HOSPITALS

An Experiment with Split-Shift Nursing
Fluent — Cadmus

These Three National Health Plans
Bremen I. Johnson

The Defense Against a Fire Tragedy
Hudenburg — McElroy

Training of Supervisors by Conference
J. Milo Anderson

JUN 15 1949
HOSPITAL LIBRARY

JUNE · 1949

In Two Parts — Part I

The Journal of the American Hospital Association

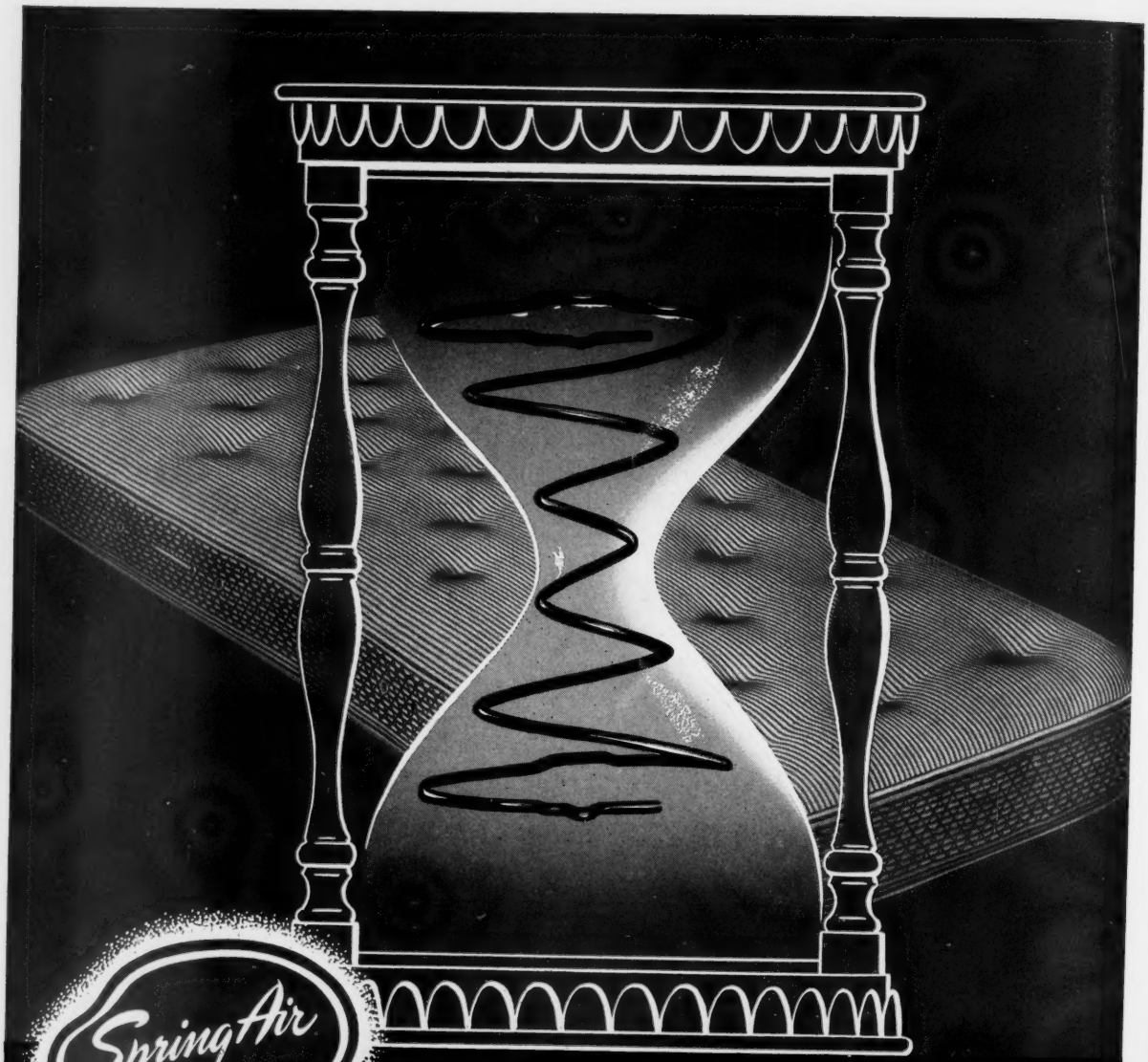

Spring Air
MATTRESSES
BOX SPRINGS

TIME TESTED

Comfort and Durability

PROVED THROUGH USE IN MORE THAN
1000 FINE HOTELS AND 2000 HOSPITALS

SPRING-AIR COMPANY • HOLLAND, MICHIGAN

WRITE FOR DESCRIPTIVE FOLDER

HOSPITALS

JUNE, PART I • 1949

The Journal of

THE AMERICAN HOSPITAL ASSOCIATION

George Bugbee, Executive Director

VOLUME 23 NUMBER 6

HOSPITALS is published the first of each month by the American Hospital Association, 18 E. Division Street, Chicago 10, Ill. Entered as second class matter January 9, 1936, at the post-office at Chicago, Ill., under the Act of March 3, 1879.

Editorial staff: John M. Storm, editor; Bremen I. Johnson, managing editor; Frances A. Henkin, Michael R. Lesparre, Terese S. Snyder.

Business staff: Charles J. Seibert, advertising manager; Martha E. Miller, assistant advertising manager; Eugene C. Leipman, advertising sales, Chicago; George B. Janco, advertising sales, 72 Wall Street, Room 800, New York City 5, telephone: DIgby 4-5570.

Advertising representatives: E. P. Meade & Co., Statler Office Building, Boston 16 (New England); Ralph W. Harker, 606 South Hill Street, Los Angeles 14, and 582 Market Street, San Francisco (Pacific coast).

Advertising rates: Rates for classified and display advertising furnished on request. Member of the Audit Bureau of Circulations.

Subscription rates: To employees and others associated with member hospitals, $2 a year; to others, $3 a year. Single copies, 30 cents, except two-part June issue, $1.50.

Change of address: Notice should include the old as well as new address, including postal zone number. Four weeks' notice is required.

Other periodicals: The American Hospital Association also publishes TRUSTEE, the Journal for Hospital Governing Boards, a monthly publication, and the Statistics and Directory section on hospitals in the United States, territories and Canada as Part 2 of the June issue of HOSPITALS.

Copyright: June 1949, by the American Hospital Association.

IN THIS ISSUE

Calendar of Association and Allied Meetings 6
Officers of the American Hospital Association 10
Index to Advertisers 124

ARTICLES

Experiment with a New Plan for Split-Shift Nursing — Marion A. Fluent, R.N., and Robert R. Cadmus, M.D. 35
National Health Plans—Now There Are Three — Bremen I. Johnson 40
Plays for Publicity — T. Stewart Hamilton, M.D. 44
Coordinated Teaching—First Year's Results — Kenneth B. Babcock, M.D. 45
Publicity Code that Builds Community Understanding — Mrs. Virginia Gerould 47
THE EFFINGHAM FIRE
- Three Lines of Defense Against Fire Tragedy — Roy Hudenburg 49
- What Might Have Been Done — James K. McElroy 51

Training of Supervisors by Conference — J. Milo Anderson 56
A Record for the Recovery Room — H. M. Livingstone, M.D., and G. A. Light, M.D. 60
Activating a Pilot Clinic for Psychiatric Care — Jacques Cousin and Roy C. Stephenson 61

FEATURES

Joint Efforts Mean Higher Indigent Rates — Omer B. Maphis 39
One for the Record — Please Call My Mortician — Leonard H. Schomberg 48

EDITORIALS

To Keep the Record Straight 58
Intern Appointments 58
The Effingham Moral 59
Income from Where? 59

DEPARTMENTS

Your President Reports 12
Service from Headquarters 22
Opinions—on X-Ray Department Organization 28
Dietetics Administration 64
- Consultations that Bring Efficiency to the Hospital Kitchen — Clarence Scheps, Ph.D.
- Comment
- Master Menus for July

Purchasing 75
- Resolving Some Problems of Receiving and Storing — Robert Whitefoot Jr.
- Current Price Trends
- Comment

Engineering and Maintenance 83
- Radiant Heating Considered for the Hospital Building
- Comment

Medical Review 89
The Literature 93
- Reference Guide

Personal News 97
News 99
- Blue Cross (See Prepaid Care, News)

This combination gives you efficient, LOW-COST DISHWASHING

If you want to be sure you're getting the most for your dishwashing dollars, start using new ***Wyandotte Keego**** with the Wyandotte Electronic Solution Controller.

The compact control unit maintains a correct, uniform concentration of the washing solution. It eliminates waste and requires a minimum amount of attention on the part of the operator. It adds Keego only as demanded by the electrical conductivity of the solution.

New Wyandotte Keego is an improved washing compound that provides excellent results in *any* water. It counteracts the troublesome water-hardening properties of both calcium and magnesium salts. It not only removes soil, but also helps prevent the deposit of further stains. Keego rinses freely and completely, leaving no cloudiness, films or streaks. Furthermore, it is non-corrosive to metal parts of the dishwashing machine and aids in preventing scale formation.

Your Wyandotte Representative will be glad to tell you more about Keego, the Electronic Solution Controller and other products in the *complete* Wyandotte line. Why not call him today?

**Reg. U. S. Pat. Off.*

Wyandotte
REG. U. S. PAT. OFF.

Wyandotte Chemicals Corporation
Wyandotte, Michigan
Service Representatives in 88 Cities

Conquest of pain IN CHILDBIRTH

Particularly in obstetrics, the power of DEMEROL hydrochloride to allay pain, usually without depressing respiration or endangering mother or child, is of the highest order of significance. DEMEROL hydrochloride is a specific for *pain.*

Average adult dose: 100 mg.

Ampuls of 2 cc. (100 mg.); vials of 30 cc. (50 mg./cc.); tablets of 50 mg. and 100 mg.

DEMEROL®
HYDROCHLORIDE

WARNING: May be habit forming. Narcotic blank required.

Winthrop-Stearns INC.
NEW YORK 13, N. Y. WINDSOR, ONT.

Demerol, trademark reg. U. S. & Canada, brand of meperidine (isonipecaine) hydrochloride.

HOSPITAL ASSOCIATION and ALLIED MEETINGS

• American Hospital Association 51st Annual Convention—September 26-29, 1949; Cleveland.

REGIONAL MEETINGS—1949

Maryland-District of Columbia-Delaware—November 14-15; Wilmington, Del. (Du-Pont Hotel).

REGIONAL MEETINGS—1950

Association of Western Hospitals—April 24-27; Seattle, Wash. (Olympic Hotel).

Mid-West Hospital Association — April 12-14; Kansas City (Hotel President and Municipal Auditorium).

STATE MEETINGS—1949

California—November 17-18; Santa Barbara (Recreation Center).

Kansas—November 10-11; Topeka (Jayhawk and Kansas Hotels).

Mississippi — October 20-21; Biloxi (Buena Vista Hotel).

Montana—October 14-15; Great Falls (Rainbow Hotel).

Nebraska—November 17-18; Omaha (Paxton Hotel).

Oklahoma—November 17-18; Tulsa (Tulsa Hotel).

Ontario—October 31-November 2; Toronto (Royal York Hotel).

STATE MEETINGS—1950

South Carolina—July 22; Myrtle Beach (Ocean Forest Hotel).

OTHER MEETINGS

American Association of Medical Record Librarians—September 26-29; Cleveland (Hotel Hollenden).

American Association of Nurse Anesthetists —September 26-29; Cleveland.

American College of Hospital Administrators —September 24-25; Cleveland.

American Medical Association Annual Session—June 6-10; Atlantic City.

American Physical Therapy Association — June 21-24; Boston (Copley Plaza Hotel).

American Protestant Hospital Association—September 23-24; Cleveland.

American Public Health Association — October 24-28; New York City (Hotels Statler and New Yorker).

American Society of Medical Technologists—June 19-23; Roanoke, Va. (Hotel Roanoke).

Catholic Hospital Association—June 13-17; St. Louis (Kiel Auditorium).

INSTITUTES

(For additional information address Association headquarters, 18 E. Division Street, Chicago 10.)

Institute on Hospital Pharmacy—June 27-July 1; Berkeley (University of California).

Institute on Hospital Purchasing—July 11-15; Ann Arbor (University of Michigan).

Institute in Hospital Establishment—August 8-13; Chicago (Northwestern University).

Institute on Advanced Accounting—October 10-14; Boston (Somerset Hotel).

Institute for Medical Record Librarians—November 7-11; Biloxi (Buena Vista Hotel).

Institute on Hospital Planning—November 28-December 2; Cincinnati (Netherland Plaza Hotel).

Institute on Hospital Personnel Relations—December 5-10; Chicago (Edgewater Beach Hotel).

from the heavens ...for healing

Deriving its very name from the sun (Greek: Helios), Helium was first hailed as a heavenly vapor by Janssen when discovered during the eclipse of 1868.

In 1895, Dr. William Ramsay, British scientist, discovered Helium among the terrestrial gases. Because Helium is light in weight and chemically inert, it combines effectively with Oxygen—an admixture which may be breathed with half the effort necessitated when pure Oxygen is inspired. Thus, Helium has become an invaluable agent in therapeutic gas administration.

An invaluable criterion when considering Helium and Helium-Oxygen mixtures . . . the Puritan Maid, symbol of purity and service to the profession for over a quarter century.

WRITE FOR PURITAN GAS THERAPY EQUIPMENT CATALOG

PURITAN COMPRESSED GAS CORPORATION

BALTIMORE ATLANTA BOSTON CHICAGO CINCINNATI DALLAS DETROIT NEW YORK ST. LOUIS ST. PAUL KANSAS CITY

"Puritan Maid" Anesthetic, Resuscitating and Therapeutic Gases and Gas Therapy Equipment

Puritan Dealers in Most Principal Cities

The mark of

Better Instruments for Modern Surgery

Today's most brilliant surgical techniques stimulate the development of instrument progress.

Sklar's contribution to this constant progress of surgery is well exemplified by the group of instruments shown here. Designed expressly for the Cardiovascular field, they have vital functions that ordinary instruments cannot perform with safety and efficiency.

These instruments are made of the finest quality American-Made stainless steel by J. SKLAR MANUFACTURING COMPANY, the largest producers of stainless steel surgical instruments. For the best, make sure the instruments you buy bear the signature SKLAR.

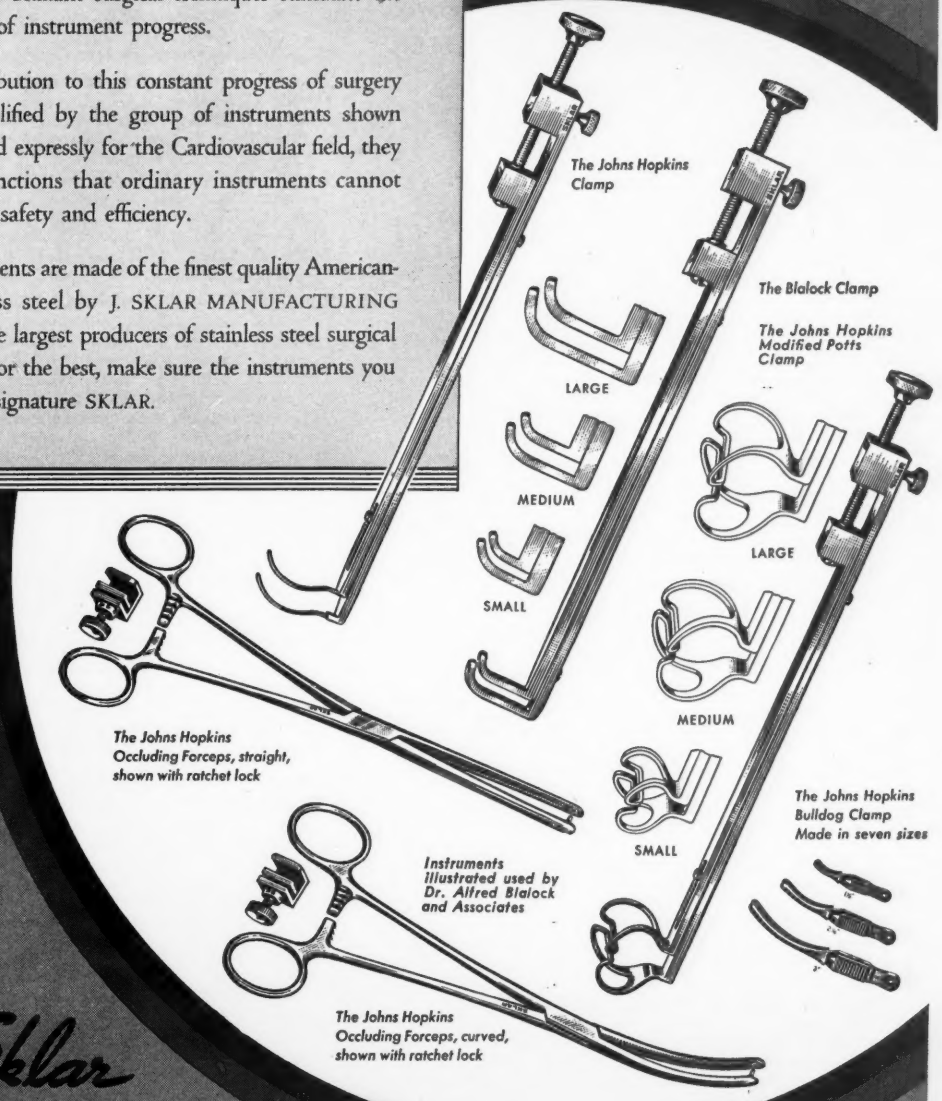

Sklar

LONG ISLAND CITY, N. Y.

SKLAR PRODUCTS ARE AVAILABLE THROUGH ACCREDITED SURGICAL SUPPLY DISTRIBUTORS

OFFICERS OF THE AMERICAN HOSPITAL ASSOCIATION

PRESIDENT
Joseph G. Norby, Columbia Hospital, Milwaukee 11, Wis.
PRESIDENT-ELECT
John N. Hatfield, Pennsylvania Hospital, Philadelphia 7
FIRST VICE PRESIDENT
Edwin L. Crosby, M.D., Johns Hopkins Hospital, Baltimore 5
SECOND VICE PRESIDENT
Mary C. Schabinger, R. N., DeEtte Harrison Detwiler Memorial Hospital, Wauseon, Ohio
THIRD VICE PRESIDENT
William P. Butler, San Jose Hospital, San Jose 14, Calif.
TREASURER
A. C. Bachmeyer, M.D., University of Chicago Clinics, Chicago 37

Board of Trustees

A. C. Bachmeyer, M.D., *ex officio (treasurer)*
Guy J. Clark, Cleveland Hospital Council, Cleveland 15
William L. Coffey, Milwaukee County Institutions, Wauwatosa, Wis.
James A. Crabtree, M.D., National Security Resources Board, Washington 25
Graham L. Davis, *ex officio (past president)*, W. K. Kellogg Foundation, Battle Creek, Mich.
John N. Hatfield, *ex officio (president-elect)*
Rt. Rev. Msgr. John J. Healy, Catholic Hospitals, Diocese of Little Rock, Little Rock, Ark.
Stuart K. Hummel, Silver Cross Hospital, Joliet. Ill.
Joseph G. Norby, *ex officio (president)*
F. Ross Porter, Duke Hospital, Durham, N. C.
Mildred Riese, R.N., Children's Hospital, Detroit 2
Anthony J. J. Rourke, M.D., Stanford University Hospitals, San Francisco 15
Charles F. Wilinsky, M.D., Beth Israel Hospital, Boston 15

Committee on Coordination of Activities

Joseph G. Norby, *chairman*
E. Dwight Barnett, M.D., Harper Hospital, Detroit 1
Robin C. Buerki, M.D., University of Pennsylvania, Philadelphia 4
J. Douglas Colman, Maryland Hospital Service, Baltimore 2
J. J. Golub, M.D., Hospital for Joint Diseases, New York City 35
John H. Hayes, Lenox Hill Hospital, New York City 21
Florence King, Jewish Hospital, St. Louis 10
Harold C. Lueth, M.D., University of Nebraska Hospital, Omaha 5
Fred A. McNamara, Executive Office of the President, Bureau of the Budget, Washington 25
Sister Mary Reginald, R.N., Mount Mercy Hospital and Sanitarium, Dyer, Ind.
Donald C. Smelzer, M.D., Hospital Planning Agency—Citizens' Conference, Philadelphia 44

Council on Administrative Practice

Sister Mary Reginald, R.N., *chairman*
Lawrence J. Bradley, Genesee Hospital, Rochester 7, N. Y.
Ray E. Brown, University of Chicago Clinics, Chicago 37
Ritz E. Heerman, California Hospital, Los Angeles 15
J. Milo Anderson, Methodist Hospital, Gary, Ind.
Harold M. Coon, M.D., State of Wisconsin General Hospital, Madison 6
Kenneth Williamson, *secretary*, 18 East Division Street, Chicago 10

Council on Professional Practice

Robin C. Buerki, M.D., *chairman*
Herbert M. Wortman, M.D., Mountainside Hospital, Montclair, N. J.
Frank R. Bradley, M.D., Barnes Hospital, St. Louis 10
Harold C. Mickey, James A. Hamilton and Associates, Minneapolis 14
Roger W. DeBusk, M.D., 411 Hawthorne, Glencoe, Ill.
Sister Loretto Bernard, St. Vincent's Hospital, New York City 11
Charles T. Dolezal, M.D., *secretary*, 18 East Division Street, Chicago 10

Council on Hospital Planning and Plant Operation

J. J. Golub, *chairman*
George H. Buck, University Hospital, Baltimore 1
Jacque B. Norman, 216 E. Coffee Street, Greenville, S. C.
Vane M. Hoge, M.D., U. S. Public Health Service, Washington 25
I. E. Behrman, Newark Beth Israel Hospital, Newark 8, N. J.
N. E. Hanshus, Luther Hospital, Eau Claire, Wis.
Roy Hudenburg, *secretary*, 18 East Division Street, Chicago 10

Council on Public Relations

Florence King, *chairman*
R. F. Whitaker, Emory University (Ga.) Hospital
Arthur J. Will, County of Los Angeles Department of Charities, Los Angeles 33
Marshall I. Pickens, Duke Endowment, Charlotte, N. C.
John V. Connorton, Ph.D., Greater New York Hospital Association, New York City 5
James W. Stephan, University of Minnesota, Minneapolis 14
C. J. Foley, *Secretary*, 18 East Division Street, Chicago 10

Council on Government Relations

John H. Hayes, *chairman*
Rt. Rev. Msgr. Maurice F. Griffin, St. Philomena's Church, Cleveland 12
Carl P. Wright, General Hospital of Syracuse, Syracuse 5, N. Y.
W. E. Arnold, St. Luke's Hospital, Jacksonville 6, Fla.
W. P. Earngey Jr., Norfolk General Hospital, Norfolk 7, Va.
Ray Amberg, University of Minnesota Hospitals, Minneapolis 14
Albert V. Whitehall, *secretary*, Washington Service Bureau, 1834 K Street N. W., Washington 6

Council on Association Relations

Fred A. McNamara, *chairman*
Rev. Edmund J. Goebel, Department of Education, Archdiocese of Milwaukee, Milwaukee 12
T. H. Haynes, Knoxville General Hospital, Knoxville 17, Tenn.
B. Tol Terrell, Shannon West Texas Memorial Hospital, San Angelo, Texas
Harvey Agnew, M.D., Canadian Hospital Council, Toronto 5
G. Otis Whitecotton, M.D., Alameda County Institutions, Oakland 6, Calif.
C. J. Foley, *secretary*, 18 East Division Street, Chicago 10

Council on International Relations

Donald C. Smelzer, M.D., *chairman*
Howard E. Bishop, Robert Packer Hospital, Sayre, Pa.
J. Russell Clark, Brooklyn Hospital, Brooklyn 1, N. Y.
George U. Wood, Peralta Hospital, Oakland 9, Calif.
Rev. Donald A. McGowan, National Catholic Welfare Conference, Washington 5
Edgar C. Hayhow, Ph.D., East Orange General Hospital, East Orange, N. J.
Dallas G. Sutton, M.D., *secretary*, Washington Service Bureau, 1834 K. Street N. W., Washington 6

Council on Education

Harold C. Lueth, M.D., *chairman*
Edwin L. Crosby, M.D., Johns Hopkins Hospital, Baltimore 5
James A. Hamilton, University of Minnesota, Minneapolis 14
Robert H. Bishop Jr., M.D., Western Reserve University School of Medicine, Cleveland 6
J. Gilbert Turner, M.D., Royal Victoria Hospital, Montreal, Que.
Gerhard Hartman, Ph.D., University Hospitals, Iowa City, Iowa
Helen V. Pruitt, *secretary*, 18 East Division Street, Chicago 10

Council on Prepayment Plans and Hospital Reimbursement

E. Dwight Barnett, M.D., *chairman*
O. G. Pratt, Rhode Island Hospital, Providence 2
Lawrence R. Payne, Baylor University Hospital, Dallas 1, Texas
Charles G. Roswell, United Hospital Fund, New York City 17
E. I. Erickson, Augustana Hospital, Chicago 14
Rt. Rev. Msgr. George Lewis Smith, Catholic Hospitals, Diocese of Charleston, Aiken, S. C.
Maurice J. Norby, *secretary*, 18 East Division Street, Chicago 10

Blue Cross Commission

J. Douglas Colman, *chairman*
Louis H. Pink, *vice chairman*, Associated Hospital Service of New York, New York 17
Abraham Oseroff, *treasurer*, Hospital Service Association of Pittsburgh, Pittsburgh 22
E. Dwight Barnett, M.D., Harper Hospital, Detroit 1
Edward Groner, Hospital Service Association of New Orleans, New Orleans 12
F. Kenneth Helsby, Group Hospital Service, Inc., Kansas City 6, Mo.
Robert E. Johnson, Chautauqua Region Hospital Service Corporation, Jamestown, N.Y.
F. P. G. Lattner, Hospital Service, Inc., of Iowa, Des Moines 7
E. P. Lichty, Blue Cross Plan for Hospital Care, Chicago 90
Basil C. MacLean, M.D., Strong Memorial Hospital, Rochester 7, N. Y.
E. Duncan Millican, Quebec Hospital Service Association, Montreal
O. G. Pratt, Rhode Island Hospital, Providence 2
Stanley H. Saunders, Hospital Service Corporation of Rhode Island, Providence 3
Guy W. Spring, Blue Cross Hospital Service, Indianapolis
Ralph G. Walker, Hospital Service of Southern California, Los Angeles 5
Paul R. Hawley, M.D., *chief executive officer*, 425 North Michigan Avenue, Chicago 11
Richard M. Jones, *director*, 425 North Michigan Avenue, Chicago 11

Executive Staff, 18 East Division Street, Chicago 10

George Bugbee, *executive director*
Charles T. Dolezal, M.D., *assistant director*
Maurice J. Norby, *assistant director*
Kenneth Williamson, *assistant director*
John M. Storm, *editor*

NOW... *NEW FREEDOM FOR THE RESPIRATOR PATIENT*

Easy to Apply and Use
Greater Accessibility to Patient
Compact and Really Portable

Here is a respirator that you can use practically *anywhere*. It operates on A.C. power or by rechargeable auxiliary battery. Its compact design requires minimum storage space. Its light, single-front plastic shell can be fitted in 30 seconds and is comfortable to wear. Psychologically, it's a blessing to the patient. It provides far greater accessibility to the patient for treatment or medication. Physical therapy may be included in early stages of poliomyelitis, increasing chances for recovery and reducing the convalescent period.

A Typical product from AMERICAN

The MONAGHAN RESPIRATOR is typical of the many products distributed by AMERICAN. It was thoroughly tested* and proved before it was added to the AMERICAN line. It is further evidence of AMERICAN's leadership in discovering or procuring . . . conceiving or developing the better equipment, better products, that make our hospitals the finest in the world. You'll find the new AMERICAN catalog a sound guide in meeting most of your hospital needs.

**Accepted by Council on Physical Medicine of the American Medical Association*

Six shell sizes accommodate patients of virtually any weight—infants to 275 pound adults. Dual power unit will care for two patients *at different pressures.* Battery is rechargeable, will cut in automatically if power fails. Manual operation is also possible.

PLAN WITH AMERICAN
. . . the first name in hospital supplies

AMERICAN HOSPITAL SUPPLY CORPORATION
GENERAL OFFICES • EVANSTON, ILLINOIS

YOUR PRESIDENT REPORTS

I HAVE BEEN IMPRESSED with the accelerating interest in pending health legislation that is being displayed by the American people generally and by administrators and doctors in particular. The public press is giving a tremendous amount of space to it and there is scarcely a meeting of any consequence among doctors or hospital folks that does not have its best time allotted to the subject.

One of the daily papers here in Milwaukee has used editorial space about once each week for some time and the material has been mighty informative. Many of the leading magazines of the country, too, have carried editorial in addition to expository material. Because public periodicals are sensitive to public demand, this is clear-cut evidence that the American public is intensely interested in what sort of a health program we are going to have.

Association members have been served an unusually fine portion in the May issue of HOSPITALS. George Bugbee's detailed analysis of S. 1456, the Hill bill for voluntary health insurance, and editorial comments on the measure give about as clear a picture of the bill that we are supporting as anyone might ask for.

In addition, the United States Chamber of Commerce, in its April 28 special number of *Legislative Daily,* briefs three of the four bills now before the Senate: The Taft bill, S. 1581, the Hill bill, S. 1456, and the Thomas (Wagner-Murray-Dingell) bill, S. 1679.

The Chamber of Commerce makes its own evaluation and states its policy with reference to the problem. It is surprising to note how closely its policy conforms to the policy that the American Hospital Association has held for a number of years.

I have persisted in commenting almost monthly on compulsory health insurance. That is because I am convinced that there is no more important issue before us today than securing for our people the kind of health service that will embody their reasonable demands and safeguard those features of our system which have given it excellence, and we are to a large degree responsible. We should not forget that our congressmen and senators will appreciate hearing from us and our board members.

We must remember also that those who would revolutionize our whole system are putting on the pressure and have a very plausible story to tell. Unless we tell ours—and in clear-cut terms—the battle will be lost and there will not be another opportunity.

APRIL AND EARLY May were busy months. My schedule included Minneapolis, Galveston, Biloxi, Miss., Chicago and Indianapolis. I should have gone to San Francisco but Dr. Fred Madison, my chief of staff, caught me on the fly and ordered me into a bed at Columbia Hospital. That ended my plans for the western tour that I had looked forward to all year.

Now for a few days I have had

LOBANA

ULMER Quality

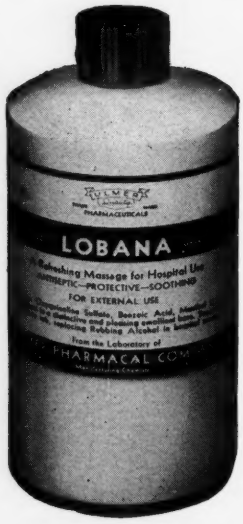

A stimulating refreshing liquid cream replacing rubbing alcohol. Highly bacteriostatic and useful in preventing bed sores as well as obscure skin infections.

Easy on the hands
Pleasant odor
Very economical

Write for Sample
Distributed by

PHYSICIANS AND HOSPITALS SUPPLY CO., Inc.
PHONE MAIN 2494 · 414 SOUTH SIXTH ST., MINNEAPOLIS, MINN

RONDIC*

READY-MADE BALL-TYPE SPONGES

NEW! SPONGE-STICK SPONGES

NEW! MACHINE-MADE UNIFORMITY

NEW! HOSPITAL ECONOMY

Now, you can buy RONDIC ball-type sponges, ready-made to precision uniformity for all your needs. Designed for every sponge-stick use . . . in surgery, on the floor, in the emergency or examining rooms, or in the laboratory . . . RONDIC sponges are precision-made of long-fibre cotton, securely covered with fine mesh gauze. This means it is virtually impossible for cotton fibre or gauze to ravel into open wounds.

Why let your nurses spend valuable hours making those important round sponges? Rely on RONDIC ball-type sponges—always ready, always reliable, because they are CURITY, the name so many hospitals depend on for the widest line of sponges and other ready-made dressings.

THESE ARE ONLY 7 OF THE MANY WAYS PRECISION-MADE RONDIC COULD HELP YOU!

1. Abdominal and other surgery
2. Tampons
3. Swabs
4. Tonsil sponge or packs
5. Surgical preparation
6. Painting
7. Hypo wipes

*Pat. Appl'd For

CONTACT YOUR *CURITY* REPRESENTATIVE TODAY

A product of

BAUER & BLACK

Division of The Kendall Company, Chicago 16

Curity REG. U.S. PAT. OFF.

RESEARCH TO IMPROVE TECHNIC...TO REDUCE COST

AROUND THE WORLD

. . . in HAITI, HONDURAS, and BELGIAN CONGO as well as Philadelphia, Chicago and San Francisco . . .

hundreds of modern hospitals everywhere know the added safety of DIACKS.

Diack Controls
1847 NORTH MAIN STREET ROYAL OAK, MICHIGAN

OFFICIAL CALL

Convening the House of Delegates and Assembly

Under the authority of the by-laws of the American Hospital Association and by direction of Joseph G. Norby, president, I, George Bugbee, secretary of the House of Delegates, hereby issue this, the official call to the members of the House of Delegates to convene at Cleveland, Ohio, on Sunday, September 25, at 10 A.M., at the Hotel Statler, for the transaction of the business of the Association, to receive the reports of the several councils and committees, to consider resolutions presented, for the election of officers, for the consideration of new business, and of any other matters pertaining to the Association brought to the attention of the House of Delegates by the president, the members of the Board of Trustees, or the members of the House of Delegates. The House of Delegates will recess, reconvening on Wednesday, September 28, at 8 P.M.

There will be one general session of the Assembly, at the Hotel Statler, on Wednesday, September 28, at 8 P.M.

Accomplished at the offices of the American Hospital Association, 18 East Division Street, Chicago 10, Illinois, this tenth day of May, 1949.

(Signed) GEORGE BUGBEE
Secretary

my first real chance to experience hospital service a la Columbia. I am hoping that Dr. Fred will practice early ambulation because there is really nothing very serious the matter with me. By the way, the hospital service is grand.

TEXAS PEOPLE gathered at Galveston for their annual powwow. The meeting was good—just as I would expect Texas people to make it. The good western hospitality was in evidence everywhere. Galveston is an interesting place. It is reminiscent of Atlantic City.

Tol Terrell took me sight-seeing and told me some of the history of the island on which the city is situated. It seems that Jean LaFitte made use of the island to distribute and store his loot. After my sight-seeing trip I was of the impression that LaFitte's spirit was still in evidence, although now there is only storage and no distribution. I had a good time and met all the fine Texans.

AFTER TEXAS I spent a couple of days at home and then by air to Biloxi, Miss. This time Mrs. Norby went along to watch over me and, incidentally, to see what the deep South looked like.

A well-planned program and an excellent commercial exhibit gave good returns to the many who attended. Here again we met leadership in action. I cannot leave Biloxi without commenting upon Judge Carr, the speaker at the banquet. With rare good judgment he concluded that jaded nerves, sated brains and tired bodies do not need philosophy, but relaxation, so he gave us a most delightful hour of Southern folk lore stories. I should like to spend another hour with the judge and get some more of the stories that he still has in reserve. It was a rare treat to be with the Mississippi folks. Many thanks!

THE MID-WEST ASSEMBLY was also held in April. I could not make that one because of conflict with my southern commitments. The Tri-State needs more space than I can afford this time, so I will postpone comment.

I come away from these regional meetings feeling that our hospitals are in good hands. There is evidence of eagerness to learn, desire to cooperate and willingness to sacrifice. Only a voluntary, contributary system can produce and sustain those elements.

In closing, I would say: I have a very strong feeling that all the activity and struggle that is in evidence in our field at this time is indicative of certain evolutionary changes that have been due for some time and that out of it all will come better understanding of our job and more effective health service for our people.

Jos. G. Norby

Laundry Department at 405-Bed George Washington University Hospital,

WASHINGTON, D. C.

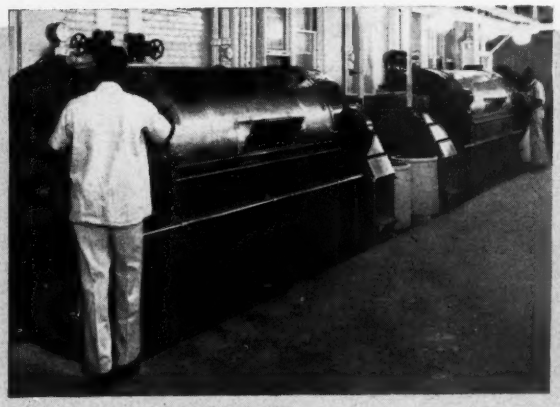

● Two CASCADE Automatic Unloading Washers with Companion Washing Controls save more than 50 manual operations each load by performing all washing operations automatically. Washers are unloaded by pressing buttons.

So easy a girl can do it. Loaded Containers are hoisted into and out of NOTRUX Extractor by push-button-operated electric hoist.

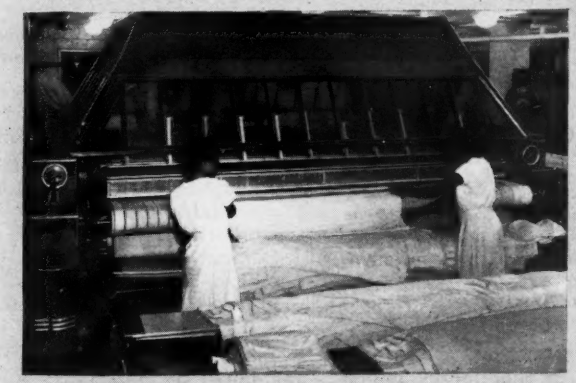

● Flatwork is beautifully ironed at high speed on 8-Roll SYLON Ironer with Airvent Canopy.

Remember . . .

Every Department of the Hospital Depends on the Laundry.

COMPANY CINCINNATI 12, OHIO

SERVICE FROM HEADQUARTERS

Financing

A local 36-bed hospital now is the only facility available for a community of about 15,000 persons. The hospital is bankrupt and is operating in the emergency on small grants from the city, county and community chest. It is evident that patient income will not be sufficient and it is not advisable to have the major control assumed by the county or city. Are there any resources available for refinancing hospitals as nonprofit corporations?

There are no federal funds available for support of a local nonprofit hospital. I know of no national foundations that could assist.

It is not unusual for a local community to purchase care for those unable to meet the cost of hospitalization from a nonprofit hospital. This often is arranged without the city or county having title to the hospital.

It is possible that some such arrangement could be worked out in the community in question. In any event, it probably is the only course open other than having the hospital become a city or county operated unit.

Officially, the American Hospital Association is in favor of federal grants-in-aid to the individual states so that there may be a well-established program to meet the cost of hospitalized illnesses in low income groups and so that nonprofit and community hospitals may function satisfactorily in the service of such individuals. There is some legislation leading toward this before Congress now, but none has been enacted to this date. —GEORGE BUGBEE.

Employee examinations

We are considering giving periodic physical examinations, including chest x-ray and some immunization, to all our employees. We should appreciate suggestions on means of keeping records on such examinations. We also should like to know if there is any material available on loan about this procedure.

Perhaps the best suggestion to be made is the establishment of an employee health service under the direction of a staff physician or one employed for this purpose. According to modern standards, each employee should receive a physical examination, including chest x-ray and blood serology, prior to employment.

In the case of all food handlers, nose and throat and stool cultures are requested by state and local health departments. State health departments also require these tests for personnel assigned to the newborn nursery.

Periodic examinations and chest x-ray are recommended once a year for all employees. Personnel assisting in the care of patients with tuberculosis, must be examined at least every six months.

Employee health records should be maintained in the office of the employee health service. At many hospitals, the health service is a part of the outpatient department.

A complete health program should provide for tuberculin testing and BCG immunization of those exposed to the hazard of tuberculosis; for those working with communicable disease, routine vaccination for smallpox and the performance of a Shick and Dick test should be provided.

Material on periodic physician examination of hospital employees is on file at the Association library. It will be loaned on request. Supplementary information may be found in the manual published by the Association's Council on Professional Practice, "The Management of Tuberculosis in the General Hospital." — DR. CHARLES T. DOLEZAL.

Council organization

I have been selected as a member of a committee which will help reorganize a hospital council. This council is to be small—four civilian hospitals, one government hospital and any and all allied agencies which may care to join. Does the library have any information that might help me?

There are a number of information sources in the library which might assist the committee. These include:

"A Nine-Point Council Program for Joint Action," Delbert L. Pugh. HOSPITALS, April 1946. 20:60-61.

"Self Help." Charles M. Royle. HOSPITALS, May 1944. 18:69-70.

"Making the Regional Council Pay Dividends." S. A. Ruskjer. HOSPITALS, August 1944. 18:58-60.

"Some Tasks Hospital Councils Can Do Best." A. C. Seawell. HOSPITALS, May 1945. 19:41-43.

"The Community Will Benefit from a Hospital Council." A. C. Seawell. *Modern Hospital*, March 1946. 66:90-91.

"Organization of Local Hospital Groups." American Hospital Association, August 1945.—HELEN V. PRUITT.

Cook's training

This hospital employs a cook who will follow a standard recipe only one time. Then she disregards it completely. Other than this, she is very capable. How can we ever get cooperation?

Some type of education is clearly indicated. The cook may be sent to other hospitals to watch the results and economies that come with the use of standardized recipes. It also may be wise to have her attend short course vocational school classes. The dietitian is expected to know the details of the subject matter taught and she should discuss them with the cook later. The dietitian also may review her own hospital's cost problems with the cook at this time.

If these and other persuasive methods are not effective, it might be best to demote or dismiss the employee. Otherwise, the hospital's standardization program might be put in jeopardy.—MARGARET GILLAM.

Hospital air conditioning

We are planning a new hospital in a midwestern city. The problem of air conditioning has been raised and we cannot decide whether it would be better to do this for the entire building or for selected departments? Which practice is preferred?

There is no general advice available on the subject of air conditioning an entire hospital building. The question is largely of climate and the number of days in which temperature and humidity reach uncomfortable heights.

Generally, the feeling is that in northern climates this number of days is so low that the entire air conditioning of a hospital is not economically practicable. Even as far north as St. Louis, however, there is some opinion that air conditioning should be considered in new hospitals. In some southern areas, air conditioning of an entire hospital may be undertaken as a matter of course.

It is accepted generally that the control of temperature and humidity is particularly desirable in newborn nurseries which, of course,

FLUIDS PRODUCTION SUPPLY
gets the *Green Light*

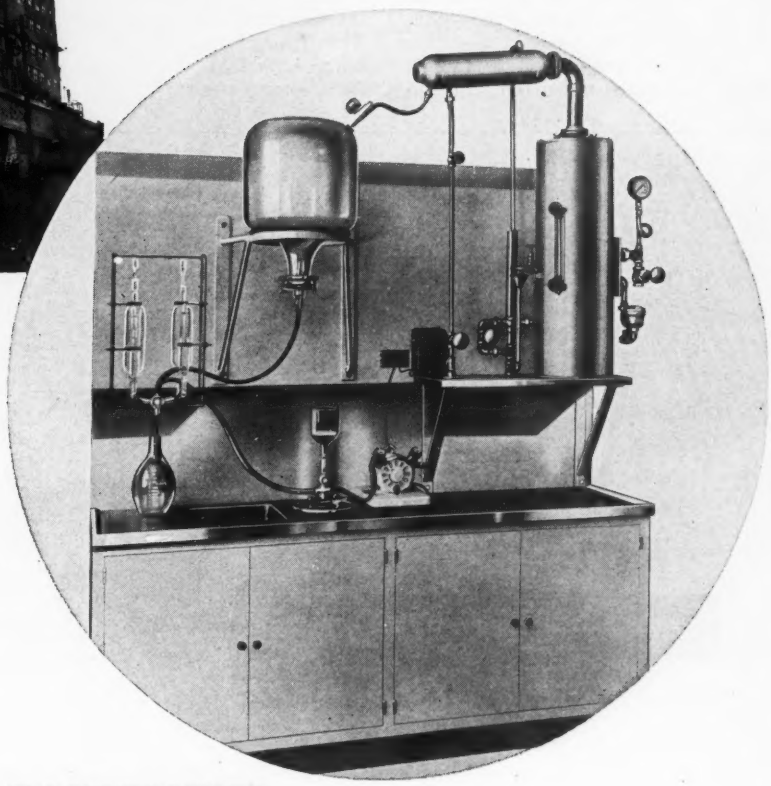

With the mounting demands for surgical solutions, whole blood and plasma, progressive hospital planning considers the economic importance of the FLUIDS PRODUCTION SUPPLY—a vital, centralized service embracing facilities for processing requirements independent of outside sources of supply.

FENWAL EQUIPMENT

not only offers unprecedented safety and economy in the preparation, sterilization, storage and administration of Sterile Solutions . . . a major part of its component elements are actually essential to the blood bank facility as well.

Nationwide hospital experiences substantiate the consistent degree of accuracy and safety attainable by any properly trained attendant . . . far less difficult than that of collecting blood and producing plasma. Hospitals, large or small, can benefit by this timely installation . . . only negligible space is required.

Fenwal

HEADQUARTERS FOR SCIENTIFIC GLASS BLOWING, LABORATORY AND CLINICAL RESEARCH APPARATUS, REAGENT CHEMICALS

ORDER TODAY *or write for further information*

MACALASTER BICKNELL COMPANY

243 Broadway **Cambridge 39, Massachusetts**

may not be any problem in the building being constructed. For operating rooms also, there is a general tendency to air condition in order to provide stable temperature and humidity for the surgical staff as well as for the patient. The second reason in surgical areas, of course, is air conditioning to reduce the incidence of airborne bacteria.

Two additional areas where some form of air conditioning or ample ventilation should be given serious consideration are the kitchen and the laundry. Odors, heat and moisture originating in these areas must be taken out as quickly as possible, if for no other reason than to make working conditions bearable for the personnel of these departments. It has been demonstrated that there is a definite relationship between uncomfortable conditions in these areas and the rapid turnover of help.

Specific information on standards of temperature and humidity can be found in the current yearbook of the American Society of Heating and Ventilating Engineers. The Association library also has loan materials on this subject.—ROY HUDENBURG.

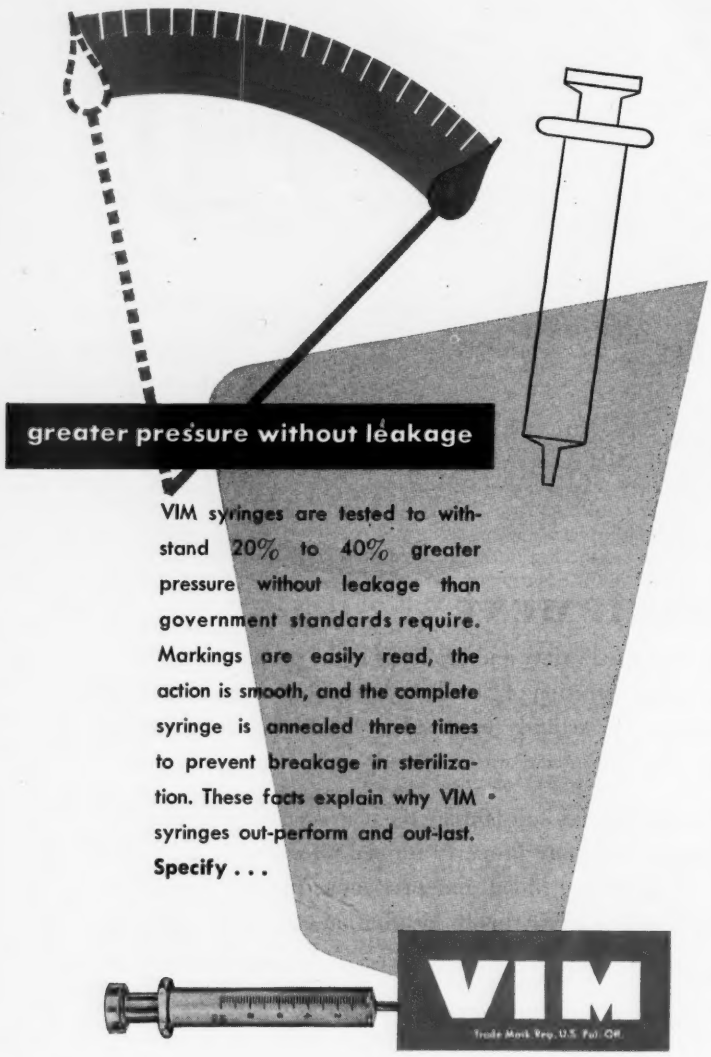

hypodermic needles and syringes

AVAILABLE THROUGH YOUR SURGICAL SUPPLY DEALER

MACGREGOR INSTRUMENT COMPANY, NEEDHAM 92, MASS

Telephone technique

Our hospital's telephone service has been unsatisfactory for some time. What can we do first to improve the efficiency of the service and to better the hospital's public relations among those who use it?

A good plan is to contact the local telephone company for general information. Most of the telephone companies stand ready to give this kind of advice and assistance without charge to subscribers.

The telephone company in the local area probably has free material, a limited amount of on-the-spot training for the operators and monitoring in the technique of handling incoming and outgoing calls. Motion pictures on telephone manners and efficiency sometimes are available as well.—WILLIAM H. MARKEY JR.

Coffee urns

We are equipping the kitchen of a new hospital that will have a capacity of from 25 to 30 beds. Would it be more practical to use an urn or vacuum type coffee maker?

Smaller coffee makers are preferred by many hospitals of this size. The reason is that with a large urn, employees often make it to full capacity and thereby waste coffee.

If an urn is used, the hospital might purchase coffee packaged in the size bags which will be suitable for the hospital's needs. Directions for preparing the coffee then should be posted in a conspicuous place near the urn and the dietitian should see that they are carried out.—MARGARET GILLAM.

Auxiliary projects

The "experience clinics" conducted at the Conference of Women's Hospital Auxiliaries at Atlantic City last September were very helpful. Are any plans being made for similar clinics during the auxiliary conference at Cleveland this year?

An extensive series of "experience clinics" is being considered by the planning group of the Committee on Women's Hospital Auxiliaries. Among the projects suggested are: Style show, race track day, county fair, landscaping, flower show, charm school, babies alumni, babies first year book, penny sales and tea room.

The committee members hope to present a large number of auxiliary projects in order to give conference attendees an idea of the comprehensive activities that women's hospital auxiliaries can undertake successfully.—KENNETH WILLIAMSON.

"Wonderful FLOWERS, Nurse . . .

make me feel real good!"

The gang at the office really raised
Joe's spirits, made him so bright and cheerful . . .
with FLOWERS-BY-WIRE.

FLORISTS' TELEGRAPH DELIVERY
Send Flowers Worldwide
INTERFLORA

Attention—Hospital Staff

Hospital flowers are delivered in vase containers filled with chemically treated water by most F.T.D. members.

FLORISTS' TELEGRAPH DELIVERY ASSOCIATION, 149 Michigan Avenue, Detroit 26, Michigan

opinions

ON X-RAY DEPARTMENT ORGANIZATION

IN MANY HOSPITAL departments the pattern of organization and management has been solved satisfactorily. The x-ray department, one of the newer facilities of the general hospital, still has not been standardized.

This month, four administrators discuss the practicability of organizing the x-ray department as the surgical department and operating room are organized, with an appointed staff having similiar responsibilities.

Responsibility belongs to the roentgenologist

THE MORE COMMON plan of organization of x-ray departments in nonprofit hospitals places the roentgenologist directly responsible to the hospital administration by agreement or contract. In turn, the roentgenologist is responsible for the proper performance of his technical and clerical staff. The highly skilled requirements for the operation, adjustment and repair of x-ray equipment usually are beyond the complete understanding of the hospital staff members. The protection of patients and personnel against stray roentgens and other hazards should be the responsibility of the expert physician in charge of the department.

Developments in diagnostic and therapeutic measures should be more readily understood and appraised by the roentgenologist in charge than by an appointed governing staff made up of doctors from other specialties. Newly accepted methods should be applied when advisable without the pressure of restraints of a governing committee whose members have not had the benefit of special training or who are unable to assume the responsibility for any consequent results.

The force of competition requires that hospital administration obtain the services of a well-qualified x-ray specialist and see that a high standard of practice is maintained. An appointed staff to supervise the operations of the x-ray department could have very little to offer the trained and experienced expert in charge. Whimsical suggestions now can be made by any member of the hospital staff for appraisal and adoption when indicated without the creation of a selected board for this purpose.

If the appointed governing staff were to consist of only qualified roentgenologists, I would be willing to modify my opinion. — DR. CHARLES F. SEBASTIAN, *medical director, Los Angeles City Receiving Hospital.*

A separate department is not sound or desirable

ORGANIZATION AND APPOINTMENT of the medical staff of a hospital's x-ray department on a basis comparable to the surgical staff organization has, in principle, much in its favor. Chiefly, it theoretically would resolve the controversies on methods of reimbursement of the radiologist, the hospital's "practice of medicine," monopoly for the radiologist and all such related issues. This assumes that the appointed staff would be professionally qualified, would conduct the hospital's ward and outpatient work without reimbursement as the surgical staff does, and its members would collect their own fees from private and semiprivate patients for their professional services.

Nevertheless, it is this writer's opinion that with emphasis placed on the best interests of the patient, such a plan is neither sound nor desirable. There are a number of reasons for this:

1. It would be necessary to segregate professional and technical services. The hospital would own the equipment and space and employ the office and clerical staff needed to charge and collect from patients for technical services on a basis comparable to operating room or delivery room charges. Probably with justification, the radiologists never have been willing to accept the principle that complete x-ray service could be so broken down as is done for professional and technical services.

2. Most communities, with the exception of some of the larger cities, do not have sufficient numbers of qualified radiologists to provide voluntary staffing and free choice of radiologist to the extent necessary for a workable plan. The result would be a monopoly of hospital practice for the radiologist of the town, contrary to the very principle of the plan.

3. Many surgeons, orthopedists and internists are entirely competent to read and interpret x-ray studies in their own fields. Radiologists have not been willing to concede this right and from there results controversy on whether the orthopedist, for example, for the patient's financial advantage, might purposely sidestep the radiologist and the acceptability of his recorded interpretation of findings for the official hospital records of the case. This is especially important in potential cases of litigation.

4. Hazards of many procedures are such that they must be performed by or under the direct supervision of a qualified radiologist. Many involve emergency cases. There is a grave question whether the radiologist would be sufficiently available to cover such emergencies to the satisfaction of the patient's best interests and the needs of the physician or surgeon.

5. For effective performance, the work of the department and the employed technical and office staff of the hospital must be under satisfactory direction and supervision of one head or chief. On the proposed basis, the degree of such direction and coordination inevitably would be decreased.

6. Conceding the principle that the radiologist should enjoy the same relationship as the surgeon with private patients for his professional services, the additional direct charges of the radiologist to the patient would only add fuel to

Compare the precision-efficiency of "AMERICAN" LABORATORY AUTOCLAVES

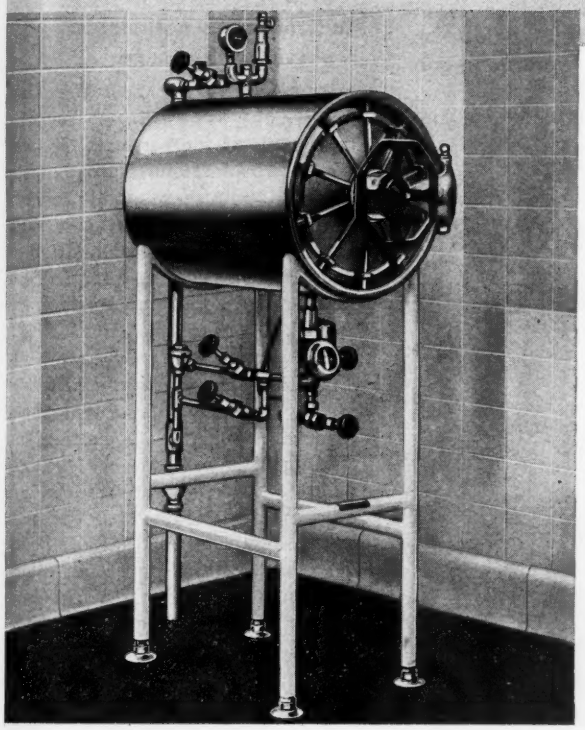

Units include special valving—

- For pressure steam sterilization of bacteriologic media and solutions.
- For coagulation and sterilization of blood serum.
- For non-pressure (streaming steam) sterilization.

These superior Autoclaves also feature controls permitting the exact duplication of a given performance, and are simplified so that even other than highly skilled technicians can operate them with utmost efficiency.

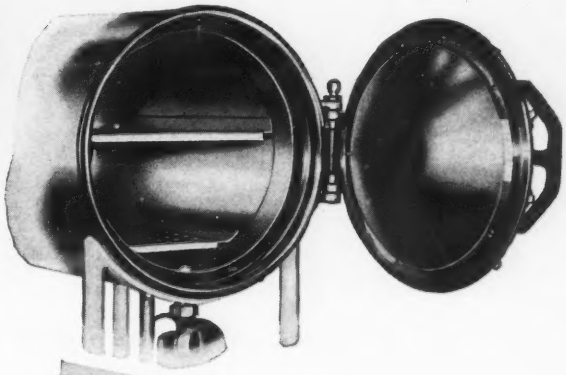

Steam Jacketed Autoclaves fully capable of drying fabrics—thus accommodate all customary pressure sterilizer loads.

Rapid performance always available because the sterilizer is kept heated between runs by steam in the jacket.

Single Wall Type unexcelled for bacteriologic media, solutions and the many performances required in routine laboratory procedures but without drying facilities for wrapped supplies.

PROTECTS AGAINST PREMATURE EXPLOSIVE OPENING of full diameter door by a pressure actuated clutch preventing rotation of the handwheel until pressure is exhausted.

WRITE TODAY for detailed specifications

AMERICAN STERILIZER COMPANY
Erie, Pennsylvania

DESIGNERS AND MANUFACTURERS OF SURGICAL STERILIZERS, TABLES AND LIGHTS

flame of public clamor for socialized medicine.—DR. E. L. HARMON, *director, Grasslands Hospitals, Valhalla, N. Y.*

Such a move would not appeal to the patient

FROM THE STANDPOINT of the mechanics of hospital administration, such organization could work very well. It would be necessary to have sufficient safeguards against breakage and other damage. It would call for a more highly trained technician than is employed in the average x-ray room — a person equal to the operating room supervisor.

From the patient's standpoint, the total cost of x-ray examinations (hospital charges plus professional fees) likely would increase and the quality might decrease. The probable result of further decentralization of patient medical care would tend to aggravate John Public's already great irritation.

Potential intra-professional complications are interesting for speculation purposes. Radiologists certainly would have no further cause to imagine "hospital exploitation."

Considering all aspects, such an organization would not be too practicable.—R. F. WHITAKER, *superintendent, Emory University (Ga.) Hospital.*

Radiologist as pathologist is physician-in-charge

AT MANY HOSPITALS, the x-ray department is organized on the same basis as the surgical, medical or other professional staff departments. Appointments to all departments are made by the governing board or on the recommendation of the medical staff. For many reasons, annual appointments are very desirable.

The operating room often is organized a little differently. It usually is made available to men of several surgical specialties, including general surgery, orthopedics, urology, ophthalmology, otorhinolaryngology, obstetrics and gynecology. The conduct and management of the operating room consequently follows a different pattern than the conduct of the surgical department in that it allows many more people to participate within the group.

Departments of radiology in general are composed of one or two physicians with variable numbers of persons on the professional and technical staff. The department thus follows more closely the operation of the pathology department.

Unlike the operating room, relatively few persons are competent or experienced in the actual taking of radiographic films, conducting fluoroscopic examinations or giving radiotherapy. These limitations lead to an organization within the department of radiology similar to that found in pathology.

A radiologist as a pathologist actually is the physician in charge of his department and he serves as a consultant to the other staff members of the hospital. In this regard, radiologists function much as a surgeon-in-chief or physician-in-chief in any larger hospital.—DR. HAROLD C. LUETH, *director, University of Nebraska College of Medicine, Omaha.*

Like Armor . . .
WAX PROTECTS

NEO-SHINE WAX

. . . makes floors last longer!

FLOORS THAT must withstand the abuse of busy feet every day deserve the protection of Neo-Shine, Self-polishing Wax. Here is a water-dispersed wax that is 50% richer in wax solids than ordinary liquid waxes. Neo-Shine forms a durable, protective surface which beautifies your floor and prolongs its life. It is self leveling and dries bright without buffing. Neo-Shine is safe to use on any type of floor. You'll appreciate the economy of Neo-Shine. It covers more square feet of floor per gallon. Write for sample now!

HUNTINGTON

HUNTINGTON LABORATORIES, INC.
HUNTINGTON, INDIANA • TORONTO

HOSPITALS

Experiment with a new plan for

SPLIT-SHIFT NURSING

Tours of duty are planned according to the needs of the patients. Extra pay and shorter hours go with less desirable schedules

MARION A. FLUENT, R.N., AND ROBERT R. CADMUS, M.D.

During the past few years the shortage of nursing personnel in most hospitals has stimulated the development of many schemes designed to increase the amount of nursing care available to patients and, simultaneously, to improve the personnel practices in nursing. Most of these programs, unfortunately, have failed to gain the first objective, at least on a permanent basis. Salary increases, although needed and still to be encouraged if substandard, have not materially increased the number of bedside nursing hours. Their influence on nurse recruitment is yet to be evaluated.

The five-day—40-hour week, in most instances, has not provided the final answer as originally anticipated. It has been expensive of nursing personnel in that it has required additional individuals to maintain the same number of nursing hours as provided by a longer work week. Many nurses promised a 40-hour week find that although they are paid on such a basis, they still actually work a 44-hour or longer week in order to insure adequate coverage. Nursing costs, which have to be passed on to patients, have increased without accruing increased efficiency.

There have been many other variations suggested, such as alterations in base salary, bonuses, reduced work week for one or all tours, and improvements in other fundamental personnel practices. Yet today we observe many hospital beds closed because of inadequate staffing.

Perhaps some of these schemes were doomed to failure, at least in part, because of their strict adherence to unworthy traditions, particularly to the outdated concept of staffing hospitals along three classical eight-hour tours — day, evening, and night. Daytime workers, both part and full time, still apply for positions, whereas those willing to rotate through evenings and nights are difficult to find. Nevertheless, we in hospital administration still shoulder the responsibility of providing adequate nursing care over those undesirable hours. Feeble excuses for our failure, although obvious and understandable, still are not convincing to our patients and to our own consciences. Hospital trustees, prominent industrialists, and the public have all been asking whether we have pursued every possible lead, particularly that suggested by the efficient and progressive personnel policies of industry.

It was to accept this challenge, and to prove to our critics that they were either right or wrong, that we considered the personnel methods of industry and tried to determine if and how they might apply to our nursing needs.

Of those industries we studied, the Bell Telephone Company paralleled our situation to an unbelievable degree. It is a service organization employing a large number of young women, functioning 24 hours of every day, experiencing many unpredictable increases in work load, being plagued with night, week-end and holiday coverage, with personnel turnover and many other problems that many of us have blindly considered peculiar only to the hospital field. Naturally, there are certain dissimilarities. Perhaps the chief of

---

Mrs. Fluent and Dr. Cadmus are associated with the University Hospitals of Cleveland. Dr. Cadmus is assistant director of University Hospitals and Mrs. Fluent (Lakeside — now Frances Payne Bolton) has been the director of nursing service there since 1942.

This article also is being published in the June issue of the *American Journal of Nursing* under the title, "Nursing Learns from Industry."

CHART I • Distribution of Division Activities

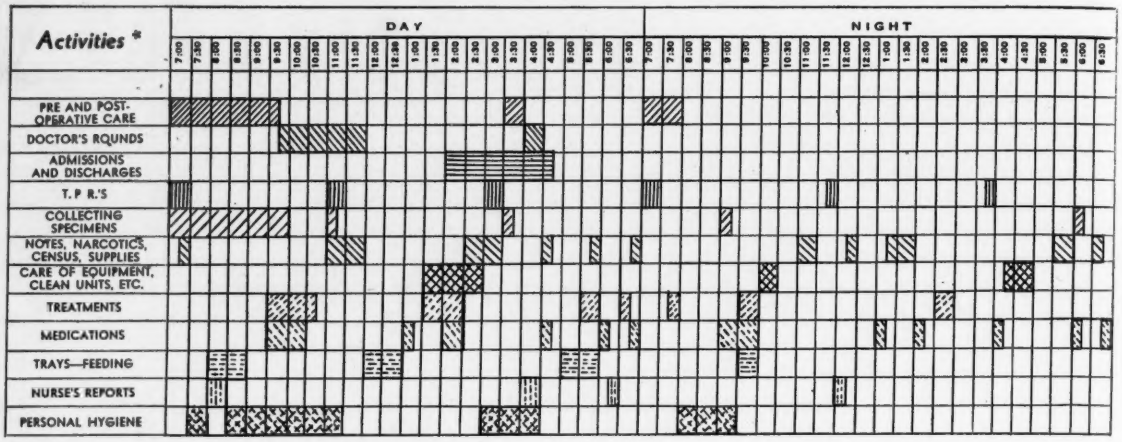

Not including unscheduled duties, as answering lights, teaching patients, assisting doctors, etc.

these is the unequivocal difference between staffing an inanimate switchboard and a complex hospital with patients in multiple rooms and wards.

With such a challenge and such information as a background we set about to develop a program which might lead to better nursing care for our patients and better personnel policies for our nursing staff.

In October 1948 we initiated an experiment in scheduling nursing personnel based on methods of industry. It met with such success that we have converted to the new method on many of our nursing divisions, although we still consider the plan subject to research.

Our plan involves the following:

1. *Determination of actual work load for nursing personnel on each nursing division for each hour of the day.*

2. *Staffing strictly according to this work load determination.*

3. *Allowance of cash bonuses plus shorter working hours without loss of pay for the less desirable tours of duty.*

4. *A strict adherence to a policy of accepting as fulltime personnel only those willing to assume rotating duty, and of accepting restricted hour workers only when the hours they can work fit into the particular needs of a division.*

The first point, that of determining the exact work load for each hour of the day, is the keystone of this new schedule. Chart I, the result of one head nurse's study of the work load on an 18-bed division, plots the daily recurring activities both as to their time of occurrence and their estimated duration. This work load estimate varies from service to service and requires periodic checking to insure a continuing accurate rating. These activities are then weighted in terms of personnel involved, and grouped to show the total personnel requirements for those activities as in Chart II.

It should be noted that the old

CHART II • Division Activities Grouped and Weighted

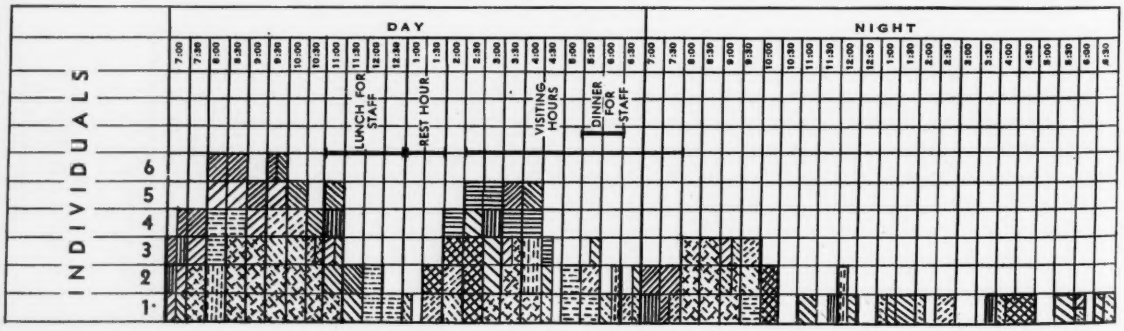

CHART III • Tours of Nursing Duty

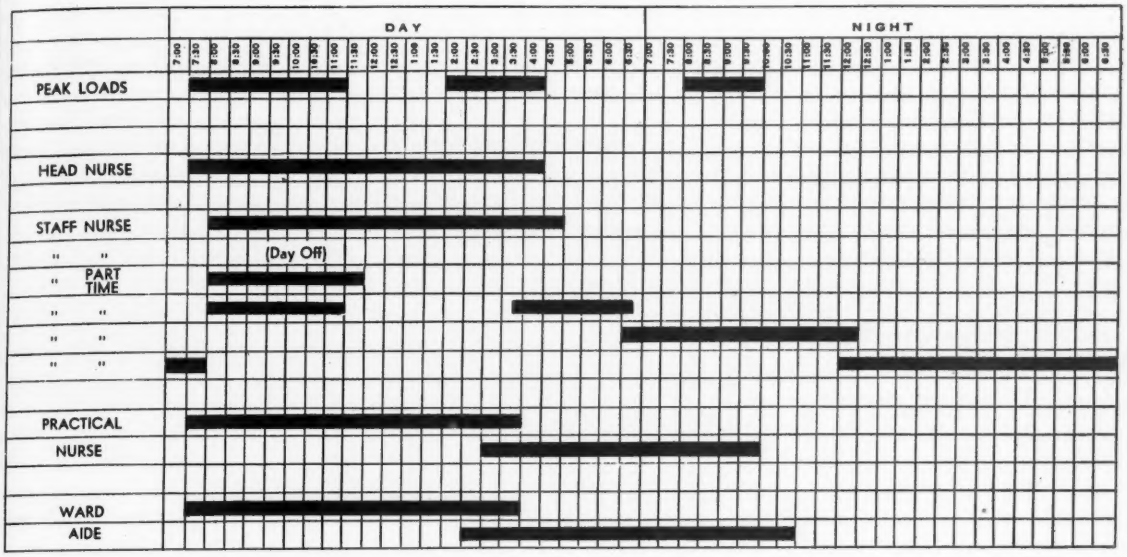

standard of hours of nursing care per patient per day, as such, did not enter the picture. This grouping shows what we have always known—that there is a startling variation in the number of individuals needed through the different hours of the day. We have long tried to disregard this in an effort to arrange straight working hours for our people but our efforts have been unsuccessful both in terms of efficient care and worker satisfaction.

Likewise, earlier attempts at trying to level out the work load of a hospital day failed mainly because of the limitations imposed upon our routines by outside factors. Some of our routines, however, have been spread and this, of course, was accomplished first.

This work load estimate, prepared by the head nurse herself, is then plotted on a nursing time report. In practice it is essential only to indicate the peak hours—those hours which require additional help, as shown on the top line of Chart III. Having estimated work loads for each hour of the day (Chart I) and having converted these work loads into numbers of individuals required to staff the division (Chart II), we arrive at the step of arranging the tours of duty for that staff (Chart III).

Inasmuch as our day starts at 7:30 A.M., the tour of 7:30 A.M. to 4 P.M. serves as the foundation upon which to build the remaining schedule. The peak loads on each division determine the arrangement of hours from there on.

The divided tour runs from 8 A.M. to 11:30 A.M. and from 3:30 P.M. to 6:30 P.M., or some variant according to need. This tour helps cover both the morning and the afternoon peaks but, in order to give more assistance for the afternoon and also to help through the evening peak, an early evening tour of 3 P.M. to 10 P.M. has been arranged. This tour in almost all instances is carried by the nonprofessional worker (see Chart III). The evening charge nurse takes over from the divided hour person at 6:30 P.M. and works until 12:30 A.M. The night nurse covers from 12 midnight until 8 A.M. The number of individuals required on these tours varies, of course, with the size of the division and the type of patient.

Previously we had used straight tours from 7:30 A.M. to 4 P.M. with 10 A.M. to 7 P.M. and 1 P.M. to 9:30 P.M. to cover peaks, but the latter two tours were intensely disliked by all personnel. The evening charge nurse came on duty at 3:30 P.M. and worked until 12:15 A.M. The night tour, as now, was 12 midnight to 8 A.M.

Some employers as well as employees look at the divided tour as a return to the sweatshop. Such is not the case; its efficiency and the absence of any better plan allows us to adopt it with alacrity. Many nurses are frank to admit that there are recurring daily lull periods during which they do not have enough to do, and consequently would prefer to be off duty rather than loafing or trying to look busy by folding gauze which should have been purchased that way in the first place. In practice this divided tour presents some difficulties; but we have found many individuals, particularly those living in or near the hospital, who find it convenient to shop, to prepare their children's meals, to do the housework or a hundred other little personal things in the middle of the work day. Furthermore, here is an opportunity for the part time worker, leaving the straight days for the rotating individual.

ADDED COMPENSATION

The third step calls for added compensation for working the less desirable tours. The classical 3 P.M. to 11 P.M. tour deprives the nurse of the three parts of the day she cherishes most— her afternoons for a matinee, her chances for a supper out, and the evening with friends. This is too much to

ask of most young women. Consequently, we plan our evening tour of duty from 6:30 P.M. to 12:30 A.M., making a 33-hour work week for which the individual is paid as if she worked full eight-hour days plus the usual evening bonus of 60 cents for each evening worked.

The divided tour totals a 6½-hour work day spread over not more than a 12-hour period. This provides the same base pay as if an eight-hour day were performed, plus the additional 60 cents bonus for each tour worked. The average work week for this tour is 35.75 hours.

The night tour has been kept on an eight-hour day and a 44-hour week on the theory that shortening the tour would first of all create an unattractive time to change tours early in the morning, and second, that night duty usually is easier than day or evening duty, and the social conflicts are not so great. On this tour a 60-cent bonus is paid for each night worked.

The straight day tour, of course, remains at eight hours with no bonus.

DEMOCRATIC ROTATION

Finally this plan calls for a strict adherence to the sound principle of democratic rotation. The individual willing to take her turn on the less desirable tours serves her patients best. This sacrifice must not be undermined by padding the daytime schedules with limited or part time personnel, forcing the fulltime person into more frequent evening and night duty than would otherwise be required.

When we converted to the new schedule, some 15 per cent of our nursing service was being rendered by part time or restricted hour personnel. Indeed, many of these individuals were rendering able and needed services and were prevented by domestic responsibilities, transportation difficulties, or other understandable reasons from accepting full rotating duty. We interviewed each one of these employees and endeavored to place her in a spot in this new schedule which fitted a part time worker, but did not permit her to fill a spot which would adversely affect a rotating individual. The willingness of these part time people to fit into the work load peaks, as determined by the division's needs and not their own desires, is one of the key factors in the success or failure of this schedule in this day when a large percentage of our bedside care must be provided by nurses who carry home responsibilities.

There have been problems and difficulties in this plan as with any new scheme. The ratio of those problems it solves to those it creates determines its value. At this stage, our methods can be judged as a success. Most of the operational difficulties stem not from the system, but from the basic personnel shortage underlying almost every hospital today. Some have complained that they have to do eight hours' work in six hours. If so, the work load estimate needs revision, not the method. It was feared that some continuity might be lost in the control given by the nurse in charge, as often four, rather than the customary three, individuals are responsible for a nursing division during a 24-hour period. The quality of the head nurses' planning and the capability of the staff nurses determine whether or not this happens.

Computation of overtime presents a real question to those interested in figures. Overtime is discouraged but, if necessary, is paid on an hourly rate computed on the base pay for an eight-hour day. Certain areas, such as the delivery rooms and accident ward, do not lend themselves to this hour arrangement, so are handled on the overtime basis. We interpret this new system, with its shortened tours, not as a general pay increase but rather as the normal eight-hour day during which certain em-

COMPARISON CHART

Old Schedule	*New Schedule*
THEORY OF STAFFING	
Three eight-hour tours, classical day, evening and night, with limited overlapping to improve coverage.	Determination of actual work load, with coverage planned according to that load.
WORK WEEK	
44 hours in either a five-and-one-half-day period, or five days one week, six days the next, with some scattered part time personnel as required. Over-all average 44 hours.	44 hours for day and night tours. 36 hours for divided tours. 33 hours for evening tours. Over-all weighted average approximately 40 hours.
WORK DAY	
Eight hours for all fulltime personnel on all tours.	Eight hours for day tour. Six and one-half hours for new divided and early evening tours. Six hours for evening tour.
ROTATION	
Part of the group participating in rotation schedule, many working on restricted basis.	All participating in rotation schedule, except in planned instances.
SALARY	
Days —Established base.	Same.
Evenings—Established base, plus 60c bonus.	Same, but working only six or six and one-half hours.
Nights —Established base, plus 40c bonus.	Same, except that bonus is 60c.
Divided —Not used.	Established base, plus 60c bonus but working only six and one-half hours.

ployees, if not needed, may be excused without loss of pay. Bonuses may be paid for working the less desirable tours, but are paid only once per tour and do not figure in overtime computations. Significantly enough, this new concept of scheduling seems to have increased our budget for the group of nursing personnel involved only about 0.9 per cent, and for the nursing department as a whole only about 0.6 per cent.

SUMMARY

In summary, we believe that the theoretical and practical considerations behind this proposed method of scheduling nursing personnel are sound and desirable for the nursing profession, both now and in the future. A better work week is created which provides an over-all average of approximately 40 hours without more nurses or without significantly raising costs, both of which are inherent in the straight five-day—40-hour week.

Unlike other schemes, it actually creates more nursing care in the community, as it provides greater incentive to nurse, and eliminates some of the undesirable features of the more traditional methods of scheduling. It has been adaptable to all groups of bedside personnel: Professional nurse, practical nurse, and nurse aide (not ward aide), male and female alike. It has been enthusiastically received by most of those who have worked it. We owe much of the smoothness of its operation to the detailed study and planning offered by the head nurses and staff nurses alike, for they not only shared in its development but actually planned the details.

The new concept in scheduling nursing implies that tours should be planned according to the needs of the patients and when such scheduling brings about less desirable hours, there should be sufficient remuneration to compensate individuals for working those tours. Money alone does not furnish that compensation but shortened hours help. It implies, above all else, that we appreciate the sacrifices involved for the people who staff a hospital "around the clock," and we think that appreciation should take tangible form. Why not? Industry has found it a good investment.

Joint efforts mean higher INDIGENT RATES

SINCE NEGOTIATIONS for increased local government payments for indigent hospital care aften are a drawn-out procedure, the support of many groups is necessary. Sometimes it involves the cooperation of hospitals in neighboring counties. This was the type of cooperation that the Kenosha (Wis.) Hospital had to enlist.

In January 1946, county agencies were paying for care at rates established during the depression years. It was evident that some change in these rates was in order if local hospitals were to be saved from severe losses.

Through the joint efforts of several voluntary, nonprofit hospitals in the county it was possible to convince authorities that room rates should be raised from $3.50 per day to $4.50 per day for four and six-bed wards.

On May 1, 1946, the new rates became effective but the charges for usual services were unchanged. Discounts of 25 to 30 per cent were allowed on special services. These rates still were low for regular patients, but a more rapid change would have been undesirable.

When a new general reimbursable cost rate for 1947 was established, it was presented to officials. After a meeting with the county board of supervisors at which the hospital board of directors was represented, it was agreed that a new over-all rate of $8 per day and a semiannual review of costs and rates would be instituted.

After six months, we again opened the question since costs were increasing. No action was taken. In another six months we again attempted to review the problem. Several members of our board of directors met with representatives of St. Catherine's Hospital and the county agencies. But it was pointed out that our county already was paying a higher rate than other counties in the state.

In the early summer of 1948 we called on Karl H. York, administrator of St. Luke's Hospital at Racine (10 miles away) to enlist his cooperation in getting Racine County rates changed. That county had a lower rate for indigent care.

Soon representatives of the three hospitals in his county met with their county board and, after reviewing facts and figures, it eventually passed a resolution to pay the hospital's billing rate for county cases effective September 1948.

This information was presented to our county officials but at first inspired no action. Finally, in November of 1948, the hospital directors approved another raise in room rates for all patients. This was the third change in three years. The directors also authorized a notice to the county officials that as of January 1949 we would bill the county patients at our regular ward rates for room service and regular charges for other services.

This brought about a meeting with several committees of the county and with members of the boards of directors of both Kenosha and St. Catherine's Hospitals. Mr. York was invited to tell of the action taken by Racine County Supervisors.

After a look at costs and after a free and lively discussion, the county seemed to be willing to make some change but wished to delay action for a month. We pressed for immediate action. Finally the hospital representatives asked to be excused, suggesting that the county committees meet immediately. This was done. The committee recommended to the full board that it accept the nonprofit hospitals' request that all county cases be billed at the minimum ward rate for rooms and regular charges for all other services.

This meeting was held the second week of January 1949, but the new agreement was made retroactive to January 1. In the agreement there is the provision for reviewing the hospital costs and terms every six months.—OMER B. MAPHIS, *administrator, Kenosha (Wis.) Hospital.*

National health plans—now there are three

If Congress is to establish a national health plan, it may choose from among three alternatives: (1) A plan that offers federal aid, leaving medical and hospital care in present hands; (2) a plan that offers federal aid but allows states to set up their own programs, and (3) a compulsory plan in which the federal government would take over almost all control to establish a new basic concept of medical and hospital care planning. This is a review of the bills' significant proposals.

BREMEN I. JOHNSON

CONGRESS NOW HAS on its docket for consideration three bills that propose to improve the country's medical and hospital care programs. These are: (1) The Voluntary Health Insurance Act introduced by Senator Lister Hill, (2) the National Health Act of 1949 introduced by Senator Robert A. Taft and (3) the National Health Insurance and Public Health Act introduced by Senator Elbert D. Thomas.

Though it may be argued that the difference among the three is in the degree of health-care support offered, the significant difference is in the principle of methods for providing that care. It must be a decision on principles that in the end will determine the turn of legislation.

The Voluntary Health Insurance Act (Hill-S. 1456) proposes a strengthening of the country's health program by encouraging voluntary enrollment in prepayment medical and hospital care plans. The federal and state governments—through the medium of state plans—would finance prepayment protection for those unable to pay subscription charges.

The National Health Act of 1949 (Taft-S. 1581) leaves to each state the decision for determining how care should be provided. Its wording is such as to encourage voluntary prepayment.

Like the bill by Senator Hill, however, it calls for state plans in which federal and state governments would team up to finance care only for those unable to pay.

The National Health Insurance and Public Health Act (Thomas-S. 1679; picking up the philosophy of the earlier Wagner-Murray-Dingell bills) seeks the same goals through a compulsory health insurance plan in which a federal administrative agency would methodically define the pattern of state plans.

Aside from the medical and hospital insurance sections, the Taft bill, to some extent, and the Thomas-Murray-Dingell bill contain extra but relatively uncontroversial programs. These are the features that give emphasis to the degree of assistance offered. It is on those features that proponents of a compulsory insurance plan would rely to sidestep the major issues of compulsion versus volition and federal control versus individual and states' rights.

These extras consider such matters as extending and strengthening the Hospital Survey and Construction Act, health services for school children, subsidization of schools that train doctors, dentists, nurses and related professional personnel, grants to states for public health work, inducements to get health personnel into needy areas and coordination of federal health services.

Most of these programs could be handled separately; in fact, bills to accomplish similar aims already have been introduced. Enactment of these measures would meet the first of President Truman's two requests. In his special message to Congress on April 22, anticipating the introduction of the compulsory health measure he said, "Our objective must be twofold: To make available enough medical services to go around, and to see that everybody has a chance to obtain these services. It is the second point that arouses controversy of principles.

The Thomas-Murray-Dingell bill reflects the opinion of the President when he challenged, "It is no longer just the poor who are unable to pay for all the medical care they need—such care is now beyond the means of all but the upper income groups." The compulsory health measure recognizes this thought in a draft that its sponsors say will cover 85 per cent of the population.

Both the Taft and Hill measures, however, mirror the strides that have been made through voluntary effort. These two senators propose assistance for only those in the lower income or no-income bracket—a probable 8 to 10 per cent of the population at a normal national economic level.

This is the same group that now gets its medical and hospital care by direct charity from national, state and local government and voluntary welfare groups or without charge from hospitals and the medical profession.

COSTS AND SERVICES

While many of the details of the three plans are clearly and adequately stated, the estimates of costs are not. It is over the Thomas-Murray-Dingell bill that the strongest arguments arise. For example, administration spokesmen say that four to six billion dollars would be required. The bill, as it is now drawn up, should produce an

---

Mr. Johnson is managing editor of HOSPITALS.

estimated five-and-one-half-billion-dollar tax fund each year for the health insurance program. Others have predicted ultimate annual costs ranging from 10 to 18 billion dollars.

The Taft bill—the part calling for a medical and hospital care program—would authorize a federal appropriation of $150,000,000 for the first fiscal year of operation, $200,000,000 for the second and $300,000,000 for the next three.

No specific appropriation is listed in the Hill bill. It specifies, merely, "a sum sufficient to carry out the purposes of this part." Like the Taft plan, Senator Hill's plan probably would not do the job that would be required of it for less than $300,000,000 annually.

For its five to 18 billion dollars, the Thomas-Murray-Dingell compulsory insurance plan would provide:

1. General and specialist medical care wherever needed.
2. General and specialist dental care wherever needed.
3. Home nursing service by a registered or practical nurse if prescribed by the physician.
4. Hospital care up to 60 days for all except patients with mental disorders or tuberculosis.
5. Auxiliary services such as those provided by optometrists and physiotherapists.

State plans under Senator Taft's bill would:

1. Within five years, provide medical and hospital services to families and individuals unable to pay the whole cost.
2. Provide dental services as far as practicable.
3. Encourage the development of voluntary nonprofit medical, dental and hospital insurance plans.
4. Provide for establishment of general diagnostic facilities and the improvement of existing facilities.
5. Provide inducements to physicians and dentists to practice in areas which without such inducements would be unable to attract them. Not more than 25 per cent of the available funds could be spent on the last three provisions.

The Hill Voluntary Health Insurance Act, like the Hill-Burton Hospital Survey and Construction Act, calls first for state plans for surveying, coordinating, supplementing and strengthening of existing health resources. This would include acute, mental, tuberculous and chronic-care financing, service and facilities.

Care furnished would include hospital care and medical care in a hospital, or outpatient and diagnostic clinics. Hospital care would be limited to 60 days. Relief patients requiring care in the home would continue to have such care paid for as it now is in their home states.

The bill encourages and stimulates voluntary enrollment in prepayment plans for employed persons and their dependents. Those financially unable to pay would be provided protection through nonprofit prepayment plans. State and federal funds would purchase this protection.

Whatever the plan, it will require money—in the case of the Thomas-Murray-Dingell bill, new tax income. Sponsors of the compulsory health measure say that both workers and their employers would contribute 1½ per cent of payroll (up to $4,800) to a "personal health services account." Self-employed would pay 3 per cent of the first $4,800 of their earnings. Out of this account, all medical, dental, hospital and ancillary service expenses of the workers and their dependents would be paid.

The federal government would add up to one-half per cent of payroll through 1954 and up to one-per cent through 1957. Funds for the other programs would come out of general tax funds.

Neither the Taft nor Hill plans provide for special taxes. Monies from the general tax funds would be utilized.

In all of the plans, states will share the financial load; but not the compulsory health insurance section of the Thomas-Murray-Dingell plan. Under the Taft bill, the federal share of the costs would range from one-third to three-fourths according to a formula that considers the state's population and per capita income. Under the Hill bill the federal government would share the same portions of the load but according to a formula that considers only the per capita income of the state.

ADMINISTRATIVE CONTROL

Basic social and legislative philosophies of each of the groups of sponsors are revealed throughout the three measures. They are most readily observed in methods of administration that they propose.

Senator Taft considers first the right of individual states. By giv-

Programs in brief

The Hill bill (S. 1456) is a federal-state fund-matching program with emphasis on voluntary effort, local initiative and states' rights. Its goal: To provide all needed hospital care and medical care within the hospital to low-income families through voluntary nonprofit prepayment plans. The estimated federal share would be $300,000,000 a year to be met out of existing tax revenues. Federal and state advisory council membership includes medical, hospital and prepayment plan authorities in a majority. It is a bipartisan program.

☆

The Taft bill (S. 1581) also is a federal-state fund-matching program with emphasis on states' rights, local initiative and voluntary effort. Its goal: To provide all needed medical, hospital and dental care to low-income families, each state to determine the method. The federal share would be $300,000,000 a year, also to be met out of existing tax revenues. The federal advisory council would include, in the majority, authorities in medical, hospital and prepayment fields. It is a Republican party program.

☆

The Thomas-Murray-Dingell bill (S. 1679) is a federal government program with a network of controls that reaches into each community. Its goal: To pay all health care expenses for at least 85 per cent of the people. Estimates of its total cost range from five billion to 18 billion dollars a year to be financed by a special payroll tax. Membership of advisory boards would contain a majority in favor of consumers of medical and hospital care. This is the Democratic party program endorsed by President Truman.

By way of comparison. . . . .

Voluntary Health Insurance Act (S. 1456)

Sponsors: Senators Hill, O'Conor, Withers, Aiken and Morse.

Aims: To care for those unable to pay all or part of costs; an estimated 8 to 10 per cent.

Provision of benefits: Through voluntary nonprofit prepayment insurance plans.

Type of control: State programs drawn up in agreement with limited federal regulations. No federal intervention.

Finance: No payroll tax. No compulsory insurance. Financed through general taxes.

Estimated cost: Federal matching funds will total about $300,000,000 per year

Care provided: Hospital care and medical care in a hospital, outpatient or diagnostic clinic.

National Health Act of 1949 (S. 1581)

Sponsors: Senators Taft, Smith of New Jersey, Donnell.

Aims: To care for those unable to pay all or part of costs; an estimated 8 to 10 per cent.

Provision of benefits: To be determined by the individual state. Voluntary prepayment plans are suggested but are not required.

Type of control: Primarily a state program. Limited federal regulations. No federal intervention.

Finance: No payroll tax. No compulsory insurance. Financed through general taxes.

Estimated cost: Federal matching funds will total $300,000,000 by the third year of operation.

Care provided: Medical, dental and hospital care as would be required in a state plan.

National Health Insurance and Public Health Act (S. 1679)

Sponsors: Senators Thomas of Utah, Murray, Wagner, Pepper, Chavez, Taylor, McGrath and Humphrey. Representatives Dingell and Biemiller.

Aims: To include at least 85 per cent of the population, irrespective of the individuals' ability to finance care himself.

Provision of benefits: By a national health insurance board operating through subsidiary state agencies. Permits agreements with voluntary health insurance and other agencies.

Type of control: Primarily federal control through specific regulations. State may invite federal intervention.

Finance: Compulsory payroll taxes totaling 3 per cent to start with, payable to a personal health services account.

Estimated cost: Variously estimated from five to 18 billion dollars per year (total cost).

Care provided: Complete medical, dental, hospital and home care and almost unlimited specialized services, glasses, medicines and special appliances.

ing over almost complete authority to individual states, he may find that many federal legislators will be reluctant to go along. Those congressmen will want to have more assurance that the federal money will produce the results that Senator Taft has in mind.

The federal and state administrative organizations would be similar to those of the Hospital Survey and Construction Act, both for developing and administering the plans.

An office of medical, dental and hospital services (equal in status to the Public Health Service) would administer the federal program. At its head would be a doctor of medicine as director. In administering his title he would consult with a national medical and dental care council, serving as its ex-officio chairman. Twelve members, eight of whom would be persons outstanding in fields pertaining to medical, hospital and dental care, would sit on that council. The other four appointed members would be persons familiar with the needs for medical, dental and hospital care in urban or rural areas.

As a states'-righter, Senator Taft does not delineate the membership of the state advisory council other than to say that it must include representatives of government and nongovernment agencies and groups interested in improved health service distribution.

The director of the proposed federal agency, who would draw up the federal regulations, would not be empowered to disapprove of any state plan because he disapproves of the methods proposed —"if the program is designed and calculated to achieve, by July 1, 1954, the required objectives . . . at a cost within the probable financial resources of the state with federal aid."

Senator Hill's bill proposes greater safeguards for the spending of federal funds by a more specific statement of general regulations. They would be laid down by the surgeon general with the approval of the federal hospital and medical care council and the federal security administrator.

This council would include—in addition to the surgeon general as ex officio chairman—10 members. Two must be doctors of medicine, two hospital administrators, two persons experienced in the administration of voluntary prepayment plans for hospital and medical care and four must be consumer representatives.

A state plan would be administered by a single state agency. The head of the agency would be counseled by a state hospital and medical care council. It would have 10 appointed members apportioned in the manner of the federal council. They would be selected from the hospital and medical care authorities (regional committees) which would assist the state agency in carrying out the state plan.

The federal regulations, within limits of the wording of the bill's statement of purposes, would cover: (1) The general manner in which the state agency would determine eligibility of persons unable to pay; (2) general standards for participation of voluntary prepayment plans; (3) general standards for participation of nonprofit prepayment plans; (4) general types of hospital and medical care which may be provided; (5) the general manner in which the state agency is to stimulate and assist in enrolling the population in vol-

untary prepayment plans, and (6) general methods of administration of the state plan by the designated state agency .

The Thomas-Murray-Dingell bill is the antithesis of the Hill and Taft proposals. It calls first for an administrative system radiating downward from a central federal national health insurance board operating under the Federal Security Agency. Little would be left to the discretion of the states.

Though its sponsors repeatedly have denied it, the bill has all the earmarks of socialized medicine plans as practiced in Great Britain and other European countries.

There would be next in line under the federal board a state agency that would supervise and coordinate the activities of the subsidiary local administrative committees on the bottom rung. These local area commitees would be responsible for seeing that the programs were being carried out as outlined in the act and the accompanying federal regulations. The administrative groups would have advisory councils.

What Senator Thomas and the other sponsors call "decentralized administration" would work something like this:

LOCAL AREA: Local administrative or area committees of eight to 16 members would be established in each health-service area. A single administrative officer might be named instead. The state agency would make the appointments.

Representatives of individuals eligible for benefits would be in the majority; remaining members would be chosen from the professions by whom benefits would be provided.

Local professional advisory committees would be established to assist the administrative committee or officer with professional problems.

STATE ADMINISTRATION: The agency that regularly supervises the state's general public health and maternal and child health programs is chosen to conduct the federal program in the states. This agency would have the advice of an advisory committee whose majority, again, would be consumer members.

This state agency would make the surveys of resources and needs and set up a program for the administration of benefits following the outline of the national regulations.

FEDERAL CONTROL: A national health insurance board would be established in the Federal Security Agency. It would have five members, three of whom must be appointed by and with the advice and consent of the Senate and the other two of whom would be appointed by the surgeon general of the Public Health Service and the commissioner for social security. The bill specifies only that at least one of the members should be a licensed doctor of medicine.

All functions of the board would be administered under the direction and supervision of the federal security administrator. The board would make all regulations and standards specifically authorized. At the request of a state agency, it could also assist in the preparation or administration of its state plan of operations.

The board and the federal security administrator would have additional regulatory leverage by being the sole authorities to determine the distribution of all funds for carrying out program details.

A national advisory medical policy council of 16 members would be appointed by the federal security administrator. At least eight of its appointed members must be consumer representatives. Six must represent the medical or other professions concerned with the provision of services. The bill does not specify the qualifications of the remaining two members. The advisory council, in turn, would appoint special advisory technical or professional committees.

RESTRICTIVE CLAUSES

The bill specifies that the methods of local area administration must be such as to: (1) Insure prompt and efficient care; (2) promote personal relationships between physician and patients; (3) promote coordination among those persons and organizations furnishing service; (4) aid in the prevention of disease, disability and premature death; (5) encourage improvement in the number and distribution of professional personal and facilities, and (6) insure provision of adequate service with the greatest economy consistent with high standards of quality.

"Greatest economy" is interpreted elsewhere as:

"Agreements for the furnishing of hospital services as benefits . . . shall provide for payment on the basis of reasonable costs of hospitalization furnished as benefits: *Provided*, that the board (National Health Insurance Board) after consultation with the advisory council and with representatives of interested hospital organizations, may by regulation prescribe maximum rates for hospitalization . . . Payments to hospitals shall be based on the least expensive multiple-bed accommodations available in the hospital unless the patient's condition makes the use of private accommodations essential for his proper medical care . . ."

Services of general medical and dental practitioners would be on a fee for service, per capita payment or salary basis, or a combination of the three, whichever might be the least expensive.

Though there is a provision that purports to guarantee professional rights and responsibilities, it does not mean that the hospital would necessarily operate as it does now under a voluntary system.

Participation by hospitals is regulated in this manner:

"Any hospital or other institution shall be deemed qualified to furnish all or particular classes of hospital services as benefits under this title if it is qualified to furnish such services under state standards or requirements for the maintenance and operation of hospitals which apply to the class or classes of services to be furnished, or if, in the absence of such state standards or requirements, it is found to afford professional services, personnel and equipment adequate to promote the health and safety of individuals requiring the class or classes of hospital services to be furnished, according to standards which the board (federal) shall establish after consultation with the advisory council."

Neither the Taft nor Hill bills call for federal intervention of this nature. The wording of their proposals is such as to prohibit it.

SCENE from "The Good Old Days," dramatizes medical care 60 years ago. The country doctor, left, and city doctor, extreme right, prepare for a kitchen table appendectomy.

Plays for publicity

T. STEWART HAMILTON, M.D.

"THE PLAY'S THE THING wherein I'll catch the conscience of the king" is the thought that must have motivated the publicity committee for Newton-Wellesley Hospital's reactivated building fund drive. The presentation of a three-act play at the hospital's annual dinner meeting early in 1949 was such a success that plays now are destined to be a permanent feature of our fund-raising program.

Since the hospital's first campaign did not reach its ambitious goal and since building costs were rising, it was decided early in 1948 that a further campaign for funds was needed. A publicity committee was formed and one ambitious member — William C. Mattox — began by writing a short skit involving two patients and telling why hospital care is so expensive. This led logically to two more acts, one pointing out the difference between medical care of 60 years ago and that of today, and the other showing the need for more patient accommodations.

The first act, "Memorial to a Crab," takes place on a sunporch. An off-stage voice announces, "Most of us are quick to appreciate the benefits of our community hospital and what a big investment of people's time and money it is. We defend our hospital vigorously and support it generously. . . . But every now and then there's a fellow like George Crabby. He's got some ideas of his own. What does he think of hospitals, the doctors and the nurses who looked after him when he was ill? Well, he thinks they're . . . But here comes old George Crabby now. He'll tell you what he thinks!"

While George Crabby, about to be discharged, bemoans the "useless expense of all these tests" another patient, recovering from surgery, patiently and with humor answers Crabby's complaints one by one. In so doing he points out the expensive, necessary elements which go to make up the complex modern hospital. Although finally convinced, George Crabby, the complainer, leaves still longing for the good old days.

In the second act Crabby gets his wish—a look back into the "good old days." The curtain rises on a kitchen scene in an old community farmhouse where preparations are being made for a kitchen-table appendectomy. By humorous, striking contrast this act dramatically compares conditions then and now.

The third act, "For Want of a Bed," deals with a crisis in the admitting office of a community hospital where physicians are trying to admit two patients, both needing isolation. Unfortunately, a single bed is available. One patient is a prominent citizen, the other a child. The decision finally is left to the audience in this way:

"And that, ladies and gentlemen, is no exaggeration. It happens almost daily. Someone has to decide who is to live, who is to die. Why? Because there are not enough hospital beds to go around. There are 70 waiting today. Tomorrow one of them may be you. Well, we have one available bed, haven't we? No need for both the man and the child to die. Man or child? Suppose you make the decision. Which would you admit to the hospital today—the man or the child?"

In preparing these scripts, frequent consultations were held with the director and with members of the hospital and medical staff, but the writing was done by non-medical personnel. Local talent was used exclusively in the acting. Scenery was kept to a minimum—only stage backdrops were used. Properties included tables, chairs, wheelchairs, desks, uniforms and a public address system for the off-stage voice opening each play.

The presentation was so successful that not only community citizens but also physicians and nurses were stimulated. Since no particular hospital is mentioned in the scripts, it has been suggested that the plays be filmed for use by other hospitals. It would seem that while this may be sound, still it would be of even greater help to a community hospital planning a fund drive if it were to enlist its own citizens to produce these or similar plays.

While we cannot yet point to a successfully completed campaign to prove the importance of this little-used medium of publicity, it has received so much favorable local comment that we feel justified in praising its merits.

Dr. Hamilton is director of Newton-Wellesley Hospital, Newton Lower Falls, Mass.

Coordinated teaching—first year's results

At least three concepts are now recognized: (1) Students must be trained to do their own thinking; (2) clinical application of the basic medical sciences taught by sound clinicians will mean superior medicine; (3) all students sent out from the hospital are a reflection on the ability of staff members

KENNETH B. BABCOCK, M.D.

A LITTLE MORE THAN 18 months ago, Grace Hospital in Detroit announced its plan of appointing a qualified physician as its educational and research director. This was done rather than assign the administrator or the assistant administrator to head the department because it was honestly felt that most administrators are not too well qualified along the lines of teaching, guidance and clinical research.

Accordingly, on October 1, 1947, Dr. Frank A. Weiser, a practicing physician with 25 years of experience and a part time teacher at Wayne University College of Medicine, was officially appointed. He had an excellent clinical background and best of all a love and desire for the job and test ahead of him.

Our staff already had outlined some ideas and ideals for teaching and research (see HOSPITALS for June, 1947; pages 41-42), but methods had not yet crystallized.

The final code sounded something like this:

"The Grace Hospital wants to develop the best qualified physicians possible. We do not want to develop teachers as such but hope that some will go on to further academic studies, if they so desire, from the stimulation received here. Our primary purpose is the development of physicians who will be a credit and an aid to the community, a force in the progress of medicine and a credit to their institution."

The duties we hoped the educational director would perform (and now is performing) are: Direct and coordinate the intern-resident program; act as coordinator with an affiliated university; act as liaison officer between intern and resident and assigned preceptor or staff man; become review officer for intern and resident publications such as conference papers, staff meeting papers, hospital bulletin and resident thesis; act as advisor on future plans.

The educational director also directs and coordinates the attending staff educational program; directs clinical teaching for the professional staff; directs and coordinates postgraduate and staff refresher courses; directs the staff clinical program; edits professional staff publications and acts as chairman of the professional audit committee.

STUDY AND ORIENTATION

The first few months were spent by Dr. Weiser purely in orientation and observation. No effort was made to change the system then in effect, but several interesting facts presented themselves.

First, specialty training as we were conducting it resulted in an individual with knowledge limited almost entirely to one field. Yet from our own observations, the major failures in the care of patients by specialists resulted from a lack of appreciation of the human being as a complete independent organism.

This was brought home very realistically on several occasions and privately accentuated my own belief over many years that every physician should serve five years in general practice before taking a residency leading to specialization. I am sure it would mean fewer but better residents and better specialists.

Second, the basic science courses were taught at the medical school in the afternoons, each course requiring one to four hours a session, one to four days a week. As a result, residents were busy in the outpatient department, operating room or on staff rounds in the mornings and attending school in the afternoons. They partially or entirely missed any contacts with patients at the hospital. Residents were getting good preceptorship with some instruction in the mornings and fulfilling questionably their basic science requirements in the afternoons at the university. It was evident that neither the residents nor the hospital were getting full value from the program.

A survey of the basic science courses being taken by the residents in the graduate school at the university showed many didactic lectures, much undergraduate rehash and a few excellent clinical seminars.

Third, there was left but a minimum amount of time for practical application of what was being taught in school. In addition, the individual was not being stimulated to greater curiosity but was content that he had received credit for a course acceptable to his prospective board. He had acquired that notable piece of paper so much sought after but which means nothing if the individual has not the urge and the necessary ambition to apply what he has learned. It took little time to realize that so-called capsule basic courses in the medical school were not the answer.

It was well, then, to re-read the American College of Surgeon's and the board's respective requirements. In no pamphlets could be found the information that candidates must take Hematology 9A, Endocrinology 10B and Pathology 23W. All did say, however, that

Dr. Babcock is director of the Grace Hospital, Detroit.

candidates must have, above all else, adequate training in the *clinical application* of the basic sciences of pathology, physiology and so forth. If we sent our residents to school we were admitting that we did not have adequate clinical teachers on our own staff. Paradoxically, after sending them to school, they were being returned to be further taught by those admittedly unqualified to teach. It just did not seem consistent.

STAFF SURVEY

A survey was made and showed that of an in-staff of 182 members in all divisions, almost 70 were fellows of their respective colleges, members of their respective boards or members of both. Here was excellent teaching staff material and we were not using it.

Thus, one of the first major changes instituted was the approval by us of only three or four fundamental courses for residents at the university for the resident's entire three-year or four-year period. These courses are anatomy, physiology and pathology of the female pelvis and certain other specialized courses not obtainable in a general hospital. The rest would be taught by our own qualified staff in the hospital and preferably at the bedside.

For 10 months of the year, three afternoons a week, clinical seminars in the basic sciences are now taught the residents and interns. Seminars are scheduled for Tuesday, Wednesday and Thursday afternoons at 4 or 4:30, at which time qualified staff men present topics informally, with or without a patient typifying the subject of discussion. These seminars range from cardio-renal vascular diseases, electrocardiography, pulmonary disease and medical sociology to psychosomatic medicine.

The Grace Hospital is well departmentalized as far as the professional staff is concerned but architecturally the hospital is not so divided. Some form of segregation is essential to good teaching. This was accomplished by dividing the hospital geographically into six clinical divisions and considering them as six independent hospitals.

Eight house staff physicians—four residents and four interns—are assigned to a division. One of the residents, usually a senior, is designated the division head resident for a six-month period and is held responsible for the affairs of the entire unit. Two interns are assigned to surgery and two to medicine. By the simple device of dividing the alphabet A through K and L through Z, allocation of new patients can be fairly and properly assigned and patients can be seen promptly on admission.

Interns remain in each division for two months and thus every intern comes in contact with every resident. Under this system, interns and their respective residents do have a well-segregated, large group of patients. The number of patients whose progress the surgical intern follows from the time of admission to the operating room through postoperative care has increased tremendously. It has not been difficult to interest the qualified men in teaching. In fact, they are eager and willing to devote a great deal of time to preparation, are very interested and helpful in planning the programs and do a very creditable job.

RESIDENT CHIEF

The division head resident is free to set up his own administrative methods within his division. He is boss of his division and responsible for the supervisory care of the patients, the records and such things as reading assignments. In a typical good division, daily rounds to visit patients are made by the medical and surgical residents with their interns. Some divisions have a daily conference about problem cases attended by all division members plus the chief resident, visiting staff man or Dr. Weiser. The presentation of the case is always made by the resident or intern.

The outpatient department has not changed appreciably but several innovations are being tried, so far with success. At the beginning of his residency, each resident is assigned one day per week in the major divisions of medicine, surgery, gynecology and obstetrics. This is his day for his full three or four years and takes priority over other work.

The resident is told this is his chance to build up his practice in the outpatient department in the same manner in which he will establish his private practice. If people like him and he gives them service, they will return; if they do not he has failed. He is helped psychologically by being allowed to wear civilian clothes covered by the white coat instead of the traditional all whites. On this day he is *the doctor* and it helps his morale greatly.

Just what has all this accomplished? Three notable changes in policy and thinking have been developed plus many minor innovations. First, we definitely feel that the day of spoon feeding the intern and resident is over. He must develop his own thinking. He must be taught, and is taught, that there is much more to medicine than putting slips or tabs in the laboratory or x-ray department and coming up with a "slot-machine diagnosis."

Second, we learned that capsule basic sciences are not the answer to good medicine, but that clinical application of basic sciences taught by sound clinicians is far superior. Recent reports from the board of surgery emphasize that most failures occur in surgical and clinical diagnosis.

Third, the staff members have responded to the fact that every intern and resident sent out from the hospital is a reflection, either good or bad, on them. The hospital is not just a hotel for their patients, but also a place to teach and be taught better medicine—a place where they can grow in stature in the eyes of their fellow physicians and the community.

OLD BARRIERS

The millennium has not been reached. There are many angles and rough spots yet to be worked out. There still are staff men who believe an individual preceptorship is the best. There still are residents interested only in cutting. There are others interested only in the acquisition of that piece of paper—a board certificate which means prestige and economic affluence. In the spite of these, we feel certain that we are on the right track and will continue to develop an unusually sound program for education and research.

Publicity code that builds community understanding

Written principles clarify for staff doctors what information hospitals may expect

MRS. VIRGINIA GEROULD

PRESS CODES REQUIRE more than a one-man decision on what a hospital should do about publicity. Professional and social ethics make a difficult job of defining areas of speech for doctors and members of the nonprofessional staff — and publicity codes should consider each member of the hospital family and his problems.

In writing its code for hospital publicity, the Massachusetts Eye and Ear Infirmary in Boston was faced with many compromises. In the process of being drawn up and accepted, the code was submitted for approval to the hospital's board of managers, the public relations committee of the Massachusetts Medical Society, the society's chairman of the Committee on Ethics and Discipline, the editor of the *New England Journal of Medicine* and the two boards of surgeons at the Infirmary.

Mrs. Gerould is director of the public relations department, Massachusetts Eye and Ear Infirmary, Boston.

The Infirmary's public relations office does not expect this code to solve all problems in the conflict between the ethics of the medical profession (that for years have made the doctor hesitate to let his name appear in nonprofessional publications) and the ethics of the press (that insist that news is statement of fact verified by "who, when and where"). But the code does seem like a pioneer step in clarifying for the doctors on the staff what the hospital may require of them in furthering hospital publicity.

As the word spreads that the Infirmary has codified rules governing the use of the doctor's names, or when a patient may be asked to lend his story to hospital publicity, other hospitals are requesting copies of the code. So far no other hospitals have notified us, however, that they have either adopted the Infirmary's code or drawn up some such rules for themselves.

At the time the Infirmary was struggling to write its code, Dr. John F. Conlin, director of medical education and information of the Massachusetts Medical Society, reported that the idea of establishing written standards for the medical profession when facing present day needs of good public relations was on the agenda of the public relations committee of the American Medical Association. The Infirmary administration, however, decided that its own pressing needs as pointed up by an emergency building fund campaign could not wait.

The public relations department, established in June 1947, found

One published guide for the full hospital staff

1. The doctor's name may be used with the permission of the chief of services and the Infirmary's assistant director, to publicize the work of the Infirmary where the doctor is identified as a member of the staff rather than as an individual and where the accent is on the service and not on the individual doctor.

2. The doctor's name may be used in connection with an individual case with the consent of the individual doctor as well as permission as above, where the case illustrates the work of the Infirmary and accent is on the service to the patient and not on the doctor.

3. The doctor's name may be used in information about a service or a patient, with permission as in 1 above, where the newspapers have most of the facts and are calling the Infirmary to verify data received through other sources.

4. The doctors will supply information to the public relations office on cases that are of interest to the newspapers, so that this office may issue accurate and beneficial bulletins.

5. The doctor will feel free to supply data on cases that illustrate the services of the Infirmary provided the patient is willing to have his name used.

6. The doctors on the staff should refer all calls that come to them from the press and that deal with Infirmary publicity to the public relations office, to be cleared as number one above. If any contact is made by a doctor on the staff with the press or radio or nonprofessional publications, the public relations office should be informed immediately.

7. The staff will keep in mind the needs of sound hospital publicity and will make suggestions to the public relations office about cases or services that could be publicized.

8. A staff member will be willing to be interviewed by name on a phase of the Infirmary's work if the chief of services approves and, if it is a newspaper interview, the reporter is willing to submit proof before publication.

that the Massachusetts Eye and Ear Infirmary was better known in medical circles in South America than it was to the average citizen of greater Boston. This was an impossible situation in the light of the hospital's imperative need for half a million dollars to renovate and remodel its 50-year-old plant.

The Boston newspapers and radio stations were friendly enough, but they said, characteristically, "Don't just send us stuff about how you need money. That's not news these days. Can't you give us some stories about what you do over there? What kind of medical care are your doctors actually giving the public? That's the way to touch the public; show people what you do for them . . ."

The public relations office knew that this was the way not only to reach the public but also to get free newspaper space and radio time. The Infirmary with its fenestration operations, its clinic for the deaf where deaf children are taught to speak, its blind babies and separated retina cases, is rich in human interest. But the doctors, while eager to help with the money raising and in seeing that the Infirmary gets its due community appreciation, were first shocked and then opposed to lending their names to hospital publicity.

The public relations department could have been more stymied if it had not been for the interest and understanding of the two doctors that head the two services in this eye, ear, nose and throat hospital.

PHILOSOPHY

To quote from the foreword to the code as sent to the members of the medical staff:

"For the past two years, the Infirmary public relations department has been working out with the individual members of the staff the problems of finding a common meeting ground between the hospital and the press, and to a lesser degree, the radio, as the occasions have arisen. The code here suggested is intended as a listing of what has been found to work effectively and to promote hospital publicity and good relations with these public information outlets and at the time to offer safeguards for the doctor and the patient."

The discussions incident to working up the code and getting it accepted have given the public relations office an opportunity to put before the medical staff the purposes and value of good public relations. At this critical time in the history of voluntary hospitals and voluntary medicine, the doctor cannot wisely stand outside the universal modern trend to keep the public informed. The bright spotlight of general information may often be trying but if the doctor does not take his rightful place in public understanding, he may find himself misunderstood and voted down on questions of socialized medicine and government control.

Likewise, it does not seem consistent with the best interest of public health for the doctor to refuse to take part in public education. One of the arguments against publicity most often advanced by medical practitioners is that only the charlatan lends himself to advertising, and so the reputable physician must never compete. That, however, leaves the public in the hands of charlatans who dupe people with nostrums and fake cures. Against these, the medical profession's best defense is a steady stream of accurate and understandable medical information directed to the people.

Of course this means that the doctors and the newspapers and other public information media will have to work together to insure understandable and reliable medical articles for the layman. Towards this accomplishment, the hospital public relations department has an important and very difficult liaison job.

The Massachusetts Eye and Ear Infirmary's publicity code is a declaration of good intentions. It would never have been accepted by the Infirmary staff, generally, had it not been for the cooperation of Dr. Ralph R. Stratton as chairman of the Massachusetts Medical Society's Committee on Ethics and Discipline and Dr. Joseph Garland as editor of the *New England Medical Journal*. That such prominent and busy doctors took the time and trouble to assist with a publicity code for a hospital with which they were in no way connected is one of the most hopeful aspects of this report.

Other hospitals also have written press codes to encourage news accuracy and community cooperation. Sample copies of some codes may be obtained from the Association's Council on Public Relations, 18 E. Division Street, Chicago 10.

ONE FOR THE RECORD

Please call my mortician

IN PETOSKEY, MICHIGAN, a northern rural area, ambulance service from the smaller towns is usually provided by the mortician.

In one particular case, the patient had been critically ill for several weeks but had recovered to the point where he could be returned to his home by ambulance the following day.

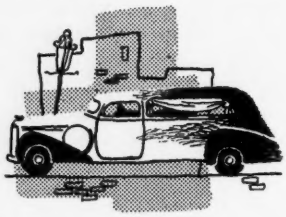

The nurse in charge of the floor stopped in to see the patient as soon as she had received information about his dismissal. In a pleasant way she commented, "Mr. S., I am sure you are happy that you are going home tomorrow. What time do you expect to leave?"

And Mr. S. answered, "I don't know exactly, but my undertaker says he cannot come after me until about 10 o'clock."—LEONARD H. SCHOMBERG, *administrator, Little Traverse Hospital Association, Petoskey, Mich.*

Any good anecdote is one for the record. Share yours by sending it to "One for the Record," editorial department of HOSPITALS, *18 E. Division St., Chicago 10.*

THE EFFINGHAM FIRE—1

Three lines of defense against fire tragedy

ROY HUDENBURG

TRAGIC FIRE LOSSES such as those recently experienced by St. Anthony's Hospital at Effingham, Ill., call for an inventory of fire fighting defenses. Recent hotel disasters prompted a study of hotel buildings by the National Fire Protection Association and a guide was written for a hotel fire safety law. Now a similar set of recommendations is under development by the Council on Hospital Planning and Plant Operation for the guidance of hospital officials.

Three lines of fire defense have been discussed. Two of the three major points are in the classification of capital investment, while the third, which requires largely only the investment of time and thought, can be of little avail without the first two.

The first needs in fire safety are: (1) A means of discovering the fire, (2) the notification of the fire department and (3) the alerting of hospital personnel. In a building of combustible construction, of course, the best method of detecting fire is through the use of an automatic sprinkler system that not only discovers an early fire but immediately begins to extinguish it.

There is a possibility that the Effingham tragedy might have been prevented had there been but one sprinkler head attached to the domestic water system at the top of the laundry chute where it is believed the fire originated.

Mr. Hudenburg is secretary of the American Hospital Association's Council on Hospital Planning and Plant Operation.

There are many potential areas of fire origin, however, and the most efficient way to meet them is to install a sprinkler system, particularly in work, service and storage areas.

If the sprinkler system is not immediately available and the hospital is within reach of an efficient and adequate fire department, an automatic system linked to the alarm system of that fire department is the minimum protection that may be safely contemplated by the hospital.

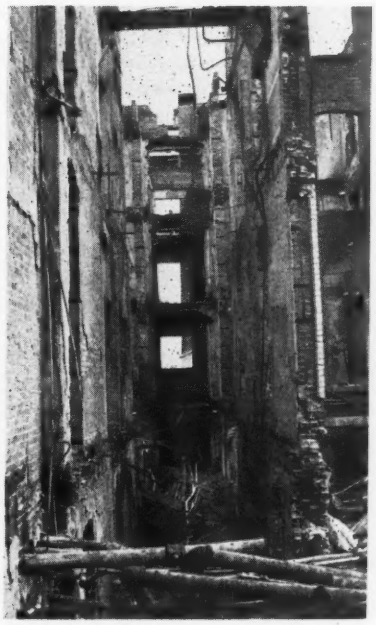

THIS is what remained (looking north) of the east corridor of the hospital. The basement opening of the laundry chute in which the fire began was south of the twisted pipes.

Testimony given to the state fire marshal at Effingham indicates that had hourly watch rounds been made, there would still have been no protection against the severity of this fire which must have gained its headway in far less than 60 minutes. The hospital section of the "Building Exits Code" provides that every hospital of more than 50 beds and more than two stories in height must be equipped with a fire alerting system suitable for alerting all persons charged with duties which include responsibility for patient care.

To overcome the objection that fire alarm systems arouse and frighten patients, this requirement has called for an audible alarm only in such areas as departmental offices, the engineering office, fire brigade headquarters and such central locations. For the patients' floors, the recommendation calls for a distinctive visual alarm installed at each nurse's station to be used exclusively for fire alarm purposes. The hospital paging system is not a suitable substitute inasmuch as the codes customarily used may be overlooked by those on duty.

The second line of protection from fire hazards is the structural obstacle to the spread of flames through the building.

This line of defense begins in what are custimarily known as hazardous areas, such as the boiler room, paint shop, other work areas and storage areas. The recommendation for such areas is that they be separated from the balance of the hospital by a cutoff commensurate with the risk entailed. Thus, ordinary plaster on metal lath might be sufficient for a cutoff around a kitchen, whereas a brick masonry wall with an approved fire door would probably be required for a paint stores area.

There also must be a barrier against the vertical spread of fire. Reconstructing from the scanty testimony of what probably happened at Effingham, the report released by the Illinois fire marshal says:

"The fire, originating in the basement section of an unprotected laundry chute and having a considerable start . . . rapidly found its way up the unprotected laundry

chute to the attic. Here in readily combustible surroundings, it developed the flaming gases which blew back down the unprotected stairways and developed the billows of burning gases which invaded the hospital rooms. The victims probably were asphyxiated by the gases before the fire took hold of the ruined structure."

PREVENTION

To prevent such spread of flames and gases, it is first necessary to fireproof all vertical openings, such as laundry chutes, trash chutes and dumb waiters and provide each opening at a floor with an approved door or hatch cover. Each stairway must be enclosed to prevent the flames from working from one story to another. An attic should be subdivided to prevent the spread of flames.

This line of defense would provide a smoke barrier or several smoke barriers on each floor. Then if one section of the floor or building became smoke filled, the patients could be moved rapidly to another section of the same floor; they could be given at least a temporary place of refuge until evacuated from the building, if that should be necessary.

In an emergency where quick moves are necessary, disabled patients in bed can be moved horizontally only on the same floor. Even this cannot be done quickly by the staff available at night in a hospital. Therefore, effective barriers to flame spread must be provided to allow maximum time for moving such patients to an area which is more safe.

The final line of safety lies in the development of an adequate scheme for meeting fire emergencies, the training of personnel in the essentials of this scheme and regular fire drills to keep personnel alerted.

Too often alarm and fire organization systems are developed according to emergency requirements of the daytime staff. The basic plan should be designed for emergency needs of the personnel available between midnight and 6 A.M. If a plan can be made available to handle the emergencies at these hours, it later can be expanded to greater efficiency by the utilization of personnel on duty during busier parts of the day.

Nothing should prevent the operation of the cardinal rule that if there is suspicion of fire, the fire department must be summoned immediately. After the alarm is given, the alerting of hospital personnel is the next immediate step. Proper organization of a fire brigade and attention to the emergency first-aid equipment make up a logical part of the program in any hospital.

Fire equipment in hospitals, however, should be considered only as first aid. While all personnel should be trained in its use in order that the smallest fires may be caught at their inception, hospital fire-fighting equipment cannot be considered a substitute for the adequate tools of the public fire department.

The above are only the first line of defense which must be suggested by the more familiar phases of fire safety, such as the proper marking of exits and routes to exits, the proper sizes and placement of exits, the provision of fire escapes when inadequate exits have not been built into the structure, proper electrical wiring and proper housekeeping.

ANOTHER HAZARD

The amount of combustible materials also must be considered carefully. Hanging and trim in public areas are especially important. The Effingham fire spread rapidly as a result of the use of combustible fiberboard acoustical materials on the ceilings of the patient corridors. Here, obviously, the requirement must be for the use of noncombustible acoustical materials, or, in the case of current installations, the covering of combustible acoustical ceiling treatment with a coating of fire-retardant paint.

New construction, of course, is adequately protected in most instances because of the architect's knowledge of fire hazards and because most construction now comes under the jurisdiction of some building code. For many existing hospitals, however, there is no one, other than the hospital administrator and his board of trustees, to assume responsibility for the discovery and correction of major fire hazards. In most areas, building authorities have no right to enforce retroactive structural changes, and frequently insurance inspections have been made only to appraise the risk and not to call for building alterations intended chiefly to increase safety.

NEW SERVICE

A service now is being developed, however, by the National Board of Underwriters whose executive committee has ordered all of its available fire protection talent to assist in a nationwide survey of all registered hospitals. Arrangements being worked out will provide for joint coverage on behalf of both stock and mutual insurance companies as well as the casualty insurance companies throughout the nation.

The purpose of this survey will be, first of all, nationwide knowledge of the condition of all hospital facilities; second, it will provide the hospital administrators and boards of trustees with a complete set of recommendations on how to make their buildings safer; and, finally, it will assist local or state fire authorities in gaining compliance with the best known and the most effective safety measures.

It is the intention of the Committee on the Hospital Inspection Plan of the board that these inspections will be entirely separated from any factor bearing on insurance rates. A. Bruce Bielaski, assistant general manager of the board, in requesting the assistance of the American Hospital Association in developing this survey, said that the survey would be similar to that made following the Crile disaster in Cleveland in 1931. The only interest in developing this tremendous program is to provide assistance in averting possible future loss of life.

Credits for Effingham fire pictures: Illinois State Fire Marshal, page 49; National Fire Protection Association, pages 49, 51 (bottom), 54 and 55; Associated Press, page 51 (top).

Floor plans are reproduced through the courtesy of the National Fire Protection Association.

IN LESS than an hour flames had enveloped St. Anthony's, trapping patients and staff.

THE EFFINGHAM FIRE—2

What might have been done

JAMES K. McELROY

WHEN FIRE SWEPT THROUGH St. Anthony's Hospital at Effingham, Illinois, it took 74 lives and left behind it a trail of suffering and destruction that aroused the nation. No one yet knows the cause of that fire, but it is believed to have originated in a laundry chute extending to the top floor of the building. It was reported by telephone from the third floor at about 11:45 P.M. on April 4.

St. Anthony's, a 100-bed general institution, was the only hospital within a radius of 25 miles of Effingham. Like most hospitals of its kind, it practiced excellent housekeeping, kept its exit facilities in good order and, at the last inspection made by the state fire marshal in 1944, had ordered a recharge of its first-aid fire extinguishers. Such apparent securities were not sufficient, however, to prevent almost complete destruction by fire.

Mr. McElroy is assistant technical secretary of the National Fire Protection Association. This article is adapted from his report, "The Tragedy of St. Anthony's Hospital," scheduled for the July issue of the association's quarterly report.

What could have been done to prevent the fire? What could have been done to control it or to expedite rescue work? These questions still are being asked—and answered—with the hope that other hospitals ostensibly as conscientious and as safe as St. Anthony's, can act to prevent a similar tragedy.

Within a few hours after the St. Anthony fire was reported, recently-appointed Illinois State Fire Marshal Pat Kelly (formerly Deputy Fire Chief of the Chicago Fire Department), his deputies, building department officials from near and far, fire chiefs from large and small departments, representatives of the American Hospital Association, the Public Health Service, the American Red Cross and the Illinois National Guard, insurance adjusters and hundreds of bereaved or curious arrived on the scene.

As in every such tragedy, the ruins were searched for bodies and for clues as to the cause and the subsequent effect of the fire. Identification and determination of the number of persons in the building was difficult, as all hospital records were destroyed in the fire. Survivors, grief-stricken or injured though they were, had to be questioned.

Considering the fire at Effingham, arrangements were not sufficient for prefire evaluation and correction of such existing hazards as unprotected vertical openings, the use of combustible interior finish, provisions for the detection and extinguishment of fire in the incipient stage. Thus, to avoid a recurrence of such disaster, hospital authorities, insurance companies and their representatives, architects, building department officials and fire department officials should jointly consider and satisfactorily answer six basic questions in the determination of prudent corrective measures.

These questions are:

1. How combustible is the structure and interior finish?
2. What are the provisions for the limitation of fire spread (enclosure of stairwells and similar measures) from any point of origin within the structure?
3. What provisions have been made for the discovery of fire in the incipient stage?
4. What provisions have been

THIS SLIDE escape serving the second and third floors could not be used by a single patient because of the smoke filled corridors.

made for the immediate notification of fire-fighting forces and for the prompt notification of hospital personnel that an emergency exists?

5. What provision has been made for the prompt extinguishment of fire in the incipient stage?

6. What provision has been made for the prompt evacuation of patients to safe locations in fire emergencies?

As the investigation proceeded at Effingham, the inherent combustibility of the structure was obvious, but the reason for the rapid spread of fire through the building was less so. Early reports (in error) attributed the rapid fire spread to recent extensive painting and redecorating of the interior of the building.

COMBUSTIBLE CONSTRUCTION

The first two and one-half-story and full basement section was built in 1876. Since brick and timber were cheap, each room was separated by brick bearing walls. The half-story (third floor) is reported to have had room separations of cellulose fiberboard on wood stud partitions (built at a later date). Accurate information as to the layout of rooms in the half-story is not available.

In the original structure, three open stairways of wood construction extended from the basement to the attic, without fire doors or other protection provided for them. One of the stairways was later torn down and floored over.

At the time of the fire, the second open stairway (surrounding a metal lath and plaster enclosure for an abandoned elevator) also contributed to the spread of fire in the building. When built, the interior finish of the building was wood lath and plaster and the interior doors and trim were of wood.

The laundry chute (see floor plans) in which the fire originated is not shown on plans made by a consultant architect in 1922 or as later revised, but is believed to have had a wood interior over a type of exterior plaster over cellulose material. The exact construction at the top of the chute is unknown.

In 1912 or 1913 a three-story, full basement section was added. It had brick walls, wood-joist floors, flat deck roof (with concealed space) and wood lath and plaster interior finish. Included in the design was an open wood stairway, without fire doors or other protectives, opening directly to the outside of the building between the first floor and the basement. The corridors of this addition were an extension of the corridors in the original building. A combustible laundry chute (exact construction unknown), shown on the plans made in 1922, extended from the laundry at the basement level to the third floor.

In 1924, a one-story and full basement surgery communicating with the section built in 1876 was added. The walls are brick, first floor construction is concrete and terrazzo and the flat deck roof is wood on steel joist. Interior finish is metal lath and plaster. Its corridor is an extension of the earlier building, separated by an ordinary panel door in an ordinary glass partition.

The laundry and maintenance shop sections, adjoining and communicating at the basement level with the three-story and basement brick, wood-joist section built in 1912, have brick walls and open wood-joist roof construction. The boiler room to the rear of the laundry (and communicating with the maintenance shop through an unprotected door opening) is cut off from the laundry by a standard self-closing fire door assembly. The roof construction of the boiler room (like the maintenance shop, undamaged in the fire) is concrete on exposed steel beams. The laundry and its equipment suffered only superficial damage in the fire.

FIRE-RESISTIVE ADDITIONS

In agreement with a general policy established in 1925 by the Sisters of St. Francis, a four-story fire-resistive elevator and utility room addition off the east corridor was constructed in 1945. A fire-resistive trash chute and laundry chute, accessible only at their lower extremities from the outside at the ground level, were included, and neither chute was involved in the fire.

In 1943, the ceiling of the open corridors, except in the basement (approximately 350 lineal feet per

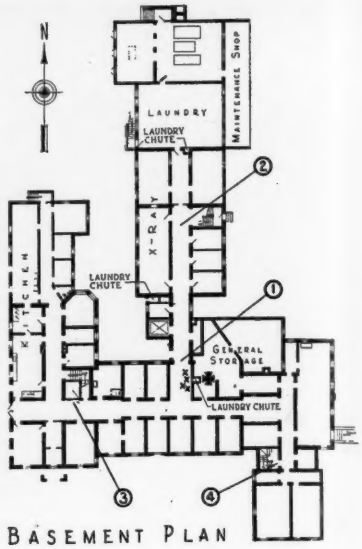

BASEMENT PLAN

floor), were sound-proofed with a combustible fiberboard acoustical material. The side walls of the corridors, except for a distance of 18 inches from the ceiling (acoustically treated), were covered with a type of oilcloth-like material.

Floor coverings, usually the last to ignite in any fire, are reported to have been linoleum throughout, except in the basement and surgery. They were waxed and polished.

FLOOR AREA

The area of the building, taken from the 1922 plans, and measurements of floor areas within the remaining walls, now rubble, follows:

Basement—19,000 square feet
First floor—15,000 square feet (not including 2,400 square feet in the convent building)
Second floor—13,400 square feet
Third floor—13,400 square feet
Total area—60,800 square feet

Except for a standard fire door installation in the opening between the noncombustible boiler room and the laundry, there were no planned barriers to the spread of fire in the building.

The usual special hazards found in hospitals — kitchen, laundry, storage room for general supplies, oxygen and ether storage, pharmacy and x-ray laboratories—were all in the basement, not cut

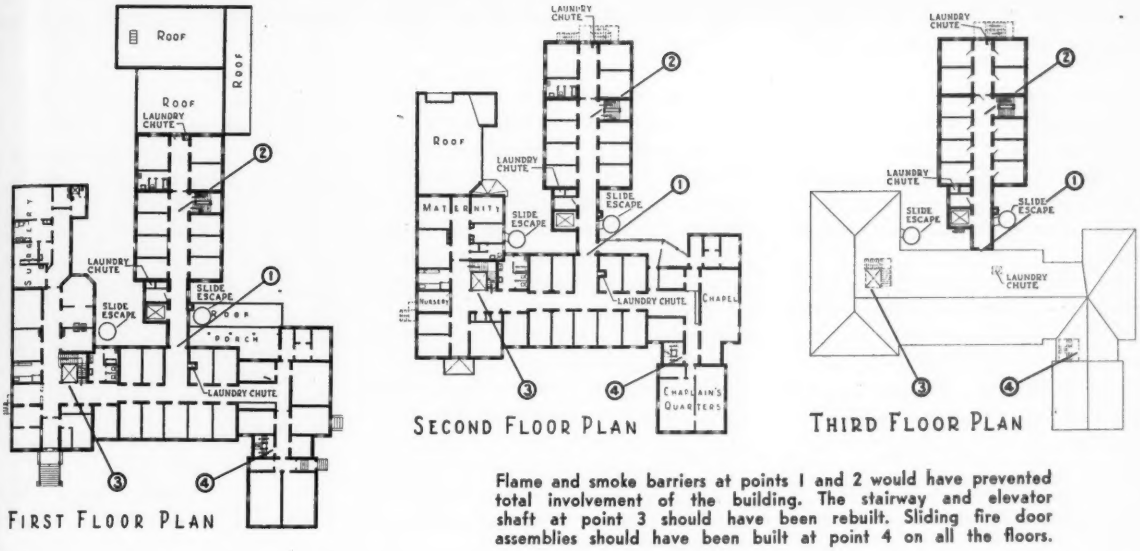

Flame and smoke barriers at points 1 and 2 would have prevented total involvement of the building. The stairway and elevator shaft at point 3 should have been rebuilt. Sliding fire door assemblies should have been built at point 4 on all the floors.

off in any manner from the rest of the building, but like the La-Salle, Canfield and Winecoff hotel fires, none of the "special hazards" likely to be found in them was initially involved in the fire at St. Anthony's Hospital.

The combustibility of one of the three laundry chutes, which spread fire rapidly into the combustible attic (half-story) area, the open combustible stairways and the use of combustible fiberboard in the attic and open corridor ceilings, all were major contributing factors in the large loss of life and the rapid and nearly total destruction of the property.

In the absence of automatic means or watchmen to detect the fire (which probably originated in the laundry chute), discovery of the fire depended on any one of 10 members of the hospital staff on night duty in the building. The exact time when Sister Eustasia first smelled smoke on the third floor of the east wing may never be known, but she is reported to have telephoned Sister Anastasia, night superintendent, at the switchboard on the first floor. Sister Eustasia died in the fire and no one can trace her actions prior to or following her discovery of smoke at her duty station. Twenty-three patients in the third floor area (prior to 1946, the sisters' quarters) also perished.

Organized fire drills had not been administrative practice at St. Anthony's Hospital. Sister Anastasia, at the switchboard (near collapse following the fire), remembers having rapidly telephoned Chief Engineer Frank Reis, who lived at the nurses' home 100 yards west of the building, Sister Superior Ceceliana at the adjoining convent building, and the Effingham Fire Department. The approximate time Assistant Chief Charley Chamberlain, on night duty at the station, says that he received the call through the telephone office to the city hall was 11:48 P.M. There were no time recording devices at fire headquarters.

SEQUENCE OF EVENTS

Reconstruction of the sequence of events from the attempt to extinguish the fire until it was finally brought under control (approximately three hours later) is exceedingly difficult. Twenty-eight 2½-gallon soda and acid extinguishers and standpipe and hose were available to hospital personnel. Chief Frank Wilkins' department consisted of 22 men, six of whom are employed by local public utility firms.

The hospital chief engineer, Frank Reis, who died in the fire, raced from his home following Sister Anastasia's call, entered the basement entrance and went to the opening of the laundry chute. He was last seen fighting the fire in the chute with a fire extinguisher, though he may have died in an attempt to reach his wife, who had entered the hospital a day or so earlier as a patient. Mrs. Reis later escaped by jumping from a third floor window and at the last report was near death.

Four discharged 2½-gallon soda and acid extinguishers were found in the rubble in the basement corridor near the opening into the laundry chute. (See plans, extinguishers designated.) At least one was used in an effort to extinguish the fire at the chute in the first floor corridor. Several nuns, hurriedly dressing in the convent, entered the main hospital building through the passageway into the basement and assisted Engineer Reis until all were driven out of the building by smoke and heat rapidly filling the corridors.

Assistant Chief Charley Chamberlain, driving the 500 g.p.m. pumper, and one member of the fire department arrived at the front of the building in approximately two minutes following the receipt of the alarm. As he braked to a stop, flames were seen in the second and third floor windows and in the vicinity of the laundry chute originally involved, and patients were already at the second floor front windows screaming for help. Neighbors, nuns, nurses and the rapidly gathering crowd spread mattresses and helped with the

movement of the ladder equipment placed at the front windows. Some patients were jumping to injury or death, when even a few seconds' wait might have enabled rescue.

Chief Wilkins arrived two minutes later, following a telephone call, in the same car with three other members of the fire department.

He immediately checked the fire escape at the rear of the east wing and was shocked to find that no one was using it. Smoke was pouring through the entrance to the fire escape from the window at the end of the third floor corridor.

FLAMING DESTRUCTION

Within a minute or two following the arrival of the first pumper, flames burst through the roof in the vicinity of the open stairwell at the intersection of the south and west corridors, and almost directly above the open stairway at the southwest corner near the nursery on the second floor. Later, fusible plugs on oxygen tanks stored in a room in the basement near the laundry chute let go and ether cans exploded. It is believed that Assistant Chief Harry Stalling arrived within five minutes of the alarm with the department's 750 g.p.m. pumper, adequate hose, 28-foot ladders and one 50-foot aluminum ladder.

Two additional pieces of apparatus and 500 g.p.m. O.C.D. pump and a recently purchased and completely equipped rescue truck (panel body) were also prompt in arrival on the scene. Chief Wilkins estimates that all 22 men in the department and the available equipment were present within 10 minutes of the receipt of the alarm.

It is considered that the water supply, pressure (45 lb. boosted to 75 lb.) and fire equipment available were sufficient to cope with almost any fire emergency.

In response to a state police radio alarm, volunteer fire departments from Mattoon (28 miles), Neoga (15 miles), Sigel (8 miles), Alpamont (12 miles), Teutopolis (4 miles), and Salem (45 miles) arrived with one engine company each. Centralia (62 miles) sent firemen to the scene without apparatus. More than 50 firemen from these and other communities were continuously digging out the ruins in an effort to recover bodies and searching for evidence that would indicate the cause of the fire.

The emergency evacuation of all patients under conditions which existed in the midnight fire at St. Anthony's Hospital was impossible. Forty-two persons on the third floor, 29 on the second, and three on the first floor died in the fire. The combustibility of the structure and the rapid spread of fire on the surface of the interior finish in the open corridors combined with the open stairways to defeat the possible use of two exterior fire escapes (one at the end of the south corridor reached at the second floor through the nursery and the other at the end of the east corridor) as well as two slide escapes (one accessible only from the east corridor, and the other through a room off the west corridor as indicated on the plans) installed at the order of the state fire marshal in 1940.

Without provision for the limitation of fire spread within the building, the fire escapes and slide escapes ordered to be installed by the state fire marshal could not be used to save a single life.

When the series of hotel fires in 1946 demonstrated the extremely high life hazard of unprotected vertical openings, the Illinois state fire marshal's office included the protection of such openings in the corrective orders issued to hotels and hospitals they were able to inspect under their jurisdiction, though this and other corrective measures are not specifically mentioned in the law.

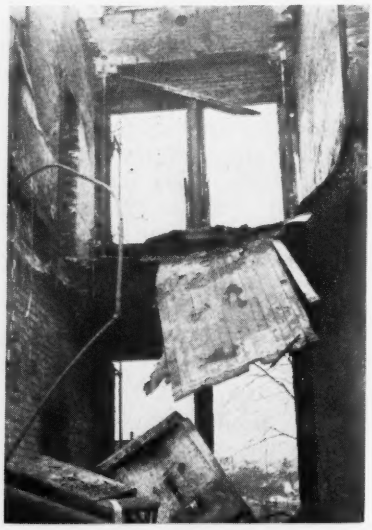

UNBURNED flooring hangs from the remains of the nursery. All hospital records were destroyed by fire on the floor just below.

Recommendations for fire and accident prevention and protection to be acceptable must also be practical and demonstrated from the fire record to be necessary to life and property safety. Recommendations beyond those indicated below could be made, such as the replacement of combustible structure with fire-resistive construction.

IMPROVEMENT COSTS

In sequence insofar as the St. Anthony's fire is believed to have progressed, the following recommendations for the limitation of fire spread in the building (and the estimated cost) might have been presented:

1. Provide a sprinkler head to be supplied with water from the nearest domestic service piping at the top of each laundry chute, trash chute and dumb-waiter shaft. Estimated cost, $500.

2. Provide smoke barriers (as recommended by the American Hospital Association and the N.F.P.A.) in the east corridors as the locations indicated (1) on the plans. Doors to be arranged to be maintained in the open position unless closed by the operation of a heat-actuated device. Estimated cost, $800.

3. Provide smoke barriers on first, second and third floors in the east corridors at the locations indicated (2) on the plans, and a standard self-closing fire door at the entrance to the east stairway in the basement. Estimated cost $750.

4. Remove and rebuild the old elevator shaft and stairway at the location indicated (3) on the plan, the stairs to be constructed of noncombustible materials, the stairway enclosed with a minimum 1-hour partition and the entrance doors to stairways at each floor to be Class B as listed by the Underwriters' Laboratories, Inc. Estimated cost, $5,000.

5. Provide sliding fire door assemblies at each entrance to the stairway at the location indicated

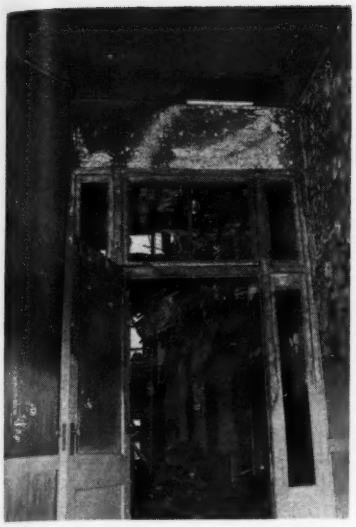

THIS GLASS and wood panel door delayed the spread of heat from an old section of the hospital until firemen came with their hoses.

(4) on the plan. Estimated cost, $600.

6. Coat the fiberboard ceiling in all areas with fire-retardant paint in accordance with manufacturers' directions. Estimated cost, $1,200. It is also recommended that future requirements for acoustical treatment be met through the use of noncombustible acoustical materials.

Recommendations two through five above would limit the areas of the corridor vulnerable to rapid spread of smoke and fire by providing additional time for the removal of patients. They also would increase the effectiveness of the fire-retardant coating when applied to the acoustical material. Total cost estimates: $8,850.

SAFETY CONSIDERATIONS

The primary consideration in the use of automatic protection devices is their contribution to the safety of the occupants. The locations of general storage areas, oxygen and ether storage, laundry, x-ray rooms, the kitchen and the pharmacy in the basement (especially without structural protection against the spread of fire vertically and horizontally from such areas) easily could have been major factors in a holocaust in the absence of detection and extinguishment of fire in the incipient stage.

On two earlier occasions, the Effingham Fire Department has handled fires (discovered by personnel and promptly reported while in the incipient stage) in laundry and maintenance shop areas without difficulty or unduly alarming the patients.

Thus, concurrently, action is necessary in limitation of fire spread in the building and consideration of the necessary automatic protection facilities. Whatever type of automatic protection is provided, means to automatically transmit an alarm to the public fire department (and the hospital fire brigade, if available) without hospital staff interference are necessary.

Automatic sprinkler protection is designed to detect and extinguish fire in the incipient stage, and thus serves two highly important purposes.

Early newspaper reports said that the "building had its own extinguishing system." This report was totally in error. Automatic sprinkler protection is reported to have been recommended.

A reliable cost estimate, based on presently available water supplies, for the installation of automatic sprinklers throughout St. Anthony's Hospital with a water flow alarm connection direct to the Effingham Fire Department headquarters, is less than $25,000.

There are many types of approved automatic fire detection systems listed by the Underwriters' Laboratories, Inc., and the Associated Factory Mutual Laboratories, Inc., any of which, if properly installed and maintained through the hospital, could have automatically detected fire in the incipient stage in any location, provided direct notification of the fire department and warning to the hospital staff that there was a fire emergency requiring immediate action.

Consider the difference in the result of the fire at St. Anthony's Hospital had structural limitation of smoke and fire spread been provided, the fire in the laundry chute been automatically detected, the fire department automatically notified and the hospital personnel notified and trained to evacuate patients to safe locations.

A reliable cost estimate made from the plans of the destroyed building for automatic fire protection of the entire building and a direct connection to the Effingham Fire Department headquarters specifies approximately $6,000.

To other hospital administrators, the St. Anthony's disaster is a tragic invitation to consider their own situation, and to follow qualified ad-advice and assistance in the valuation of the fire hazards, if any, present in their hospitals. A group evaluation should be made on the supposition that destructive fire may originate in any room or location within a building, whether in visible or concealed space, and in the light of available facilities for the detection and extinguishment of fire originating from any possible cause.

Earlier in this report, the suggestion was made that advice and assistance in the valuation process be obtained from those legally and professionally qualified to provide it. These persons are: The chief engineer of the hospital, fire chief, building department official, architect, fire protection engineer and casualty engineer. With their assistance, maximum fire safety provision can be installed in any hospital without needless expense.

The Effingham tragedy should be the only proof necessary in promoting complete fire precaution. The loss of life and estimated million-dollar property loss speak for themselves—and serve as a warning to those who would innocently trust to luck.

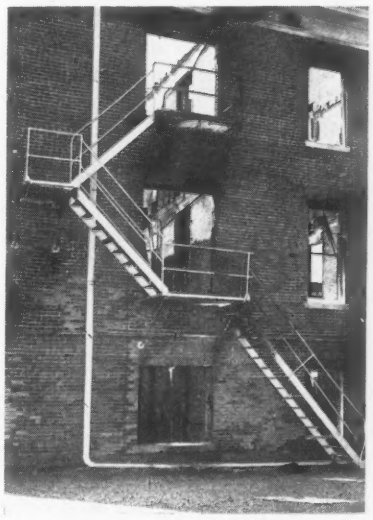

UNUSED fire escapes are a late warning that smoke barriers on each floor can prevent the spreading of flames and burning gases.

Training of supervisors by conference

Personnel relations may be improved by the intelligent training of supervisory staff members. This is a report on how one hospital has made its staff a friendly critic by the conference technique

J. MILO ANDERSON

MANY PROBLEMS in hospital administration can be traced to poor human relations which, in turn, result from weakness in supervision. Hospital supervisors are well educated and highly trained in the practice of their special fields, but often they have had little training in the art and skills of management. Here is a case report of how one hospital is attempting to improve its human relationships through supervisory training. The group conference method is used.

Use of the conference method simply means that a group of persons with common problems and related interests get together informally to exchange their points of view and individual experiences. Members pool their various opinions, with the object of arriving at some definite recommendation or plan of action.

Though the steps taken in the organization and development of this group conference are standard and accepted practice for any such program, they are described chronologically to demonstrate how they can be adapted to a hospital.

First, a steering committee was appointed. The administrator, director of nurses, business manager, administrative intern and a consultant are members. The consultant is a person from the local community who has had experience with discussion groups. Training directors, personnel managers and educators often have the necessary skill and information to contribute. In this case, the assistant superintendent of schools volunteered.

The steering committee members met several times and decided that the conference group should meet during working hours one hour each week. The time for the meeting would be selected by the participants. The steering committee further decided that the group should number no more than 15.

The plan of action agreed on was that after the participants had been informed of the purpose of the meetings and the parts they would play, they would determine the problems in most urgent need of solution. It was felt that solving routine operating problems through group action would be, in itself, a supervisory training program in better human relations. The steering committee selected the 15 key persons, and the administrator invited them individually and personally to attend.

The room selected for meetings was the nurses' library. It is well lighted, well ventilated, has tables and comfortable chairs and a blackboard, and is far from the nearest telephone.

The first meeting of the discussion group was spent entirely on explanation and clarification. The administrator established the purposes of the group.

Next, the consultant defined the roles of the leader, the recorder, the observer and the consultant.

Two of these persons—the recorder and the observer—were given writing assignments. The recorder was to set down chief points of content produced, major agreements reached, decisions made and committee recommendations. The observer's job was to watch and record the procedures used by the group, including the extent and distribution of contributions to the discussion, the way the leader functions, dead spots in discussion, and group morale.

Participants then were told that the problems for discussion would be those they considered important, the only limitation being that they must concern more than one department. Any solution or decision made by the group would be made effective in the hospital or, if the changes required board action, they would be presented to the board with the full recommendation of the administrator. At the end of the meeting, members were asked to think about the problems which to them were most in need of discussion, and to present them at the next meeting.

The second meeting, after a two or three minute review of the previous session, was thrown open for discussion. In a short time,

Result:

ONE OF THE FIRST problems presented to the conference group was that of linen conservation. A solution was reached in this manner:

The leader appointed a subcommittee to work on the problem. This group met several times. It was decided that provision of adequate storage space for linen on nursing units constituted an important part of the problem. Committee members therefore decided to attempt first to evolve a means of providing safe and sufficient storage space for linen. Other aspects would be studied later.

Investigation of the storage space for linen at the nursing units showed that either the space was not adequate or there was no way of locking the shelves and cabinets. After looking into the situation, the committee presented its report to the main discussion group.

Mr. Anderson is superintendent of Methodist Hospital, Gary, Ind. His is the second in a series of three articles on supervisory training. The first, "Without Counterpart in Industry," by Dr. David Littauer and Mitchell M. Waife, appeared in April. The final article will be published soon.

committee members had presented 12 problems. The group selected four to discuss first: The serving of food while hot to patients; orders received late by the pharmacy, laboratory, x-ray, dietary and laundry departments; the prompt reporting of certain diseases to local and state health authorities, and conservation of linens.

A subcommittee was selected by the leader to work out a tentative or "straw man" solution to each of the problems. The consultant then outlined the duties and responsibilities of these subcommittees. Members were instructed to present their solutions objectively, with the understanding that they might be accepted, changed or rejected completely by the discussion group. Their solutions were to be called "straw man" because they probably were going to be kicked around considerably before they finally were adopted.

After several meetings, the first committee was ready with its recommendations. Members asked that several procedures be changed. Most of the meeting was spent working out the form to use in the presentation of a new procedure so that it would be most easily understood by those who had to use it. At the next meeting, this solution again was presented and the group decided to put it into operation. (A description of how one problem was solved is described below.)

Succeeding meetings have followed this general pattern and a number of problems have been solved.

In the first place, 15 people have learned to work better with each other. In several of the early meetings, criticisms and accusations flew around the conference table. This is to be expected in such programs and it soon stopped. Each member of the group now has a better understanding of the problems of the others, and is interested in helping to solve them.

Lines of communication have been established through the work of this group. When a new problem is discussed or a new procedure established, 15 key people representing 12 departments understand them thoroughly and can interpret them to others.

The members of the group are learning to identify and correct the causes rather than the symptoms of difficulties at the source. They have learned that the most simple procedure change in one department may affect almost every other department.

Sometimes situations have been discussed to which there is no perfect solution within the means of the hospital. Even these have been relieved. The members of the group now understand why a given situation is as it is and that the solution in operation is the best that can be achieved at the time. This has developed tolerance.

The use of the conference group may seem to be a time-consuming and slow method of solving problems. It is that, but solving problems which have come before the group has taught the participants a better and more efficient method of dealing with situations within their own departments.

The program described here has been in operation less than six months and the total time spent in meetings, has been less than 30 hours. While it is too early to evaluate the long term results of the use of the discussion group, the immediate benefits are more than sufficient to justify recommending this technique for supervisory training.

Solution of a major administrative problem

It was suggested that unless a linen room could be provided on each floor, it would be necessary to install cabinets at each nursing station. The members of the discussion group did not like the idea of cabinets, for they felt it would mean further cluttering of the area around the nursing station.

One person suggested using a vacant elevator shaft for linen rooms at each floor. This was considered acceptable, and the leader thought it would be possible to fit the necessary construction into the hospital's building plans.

Since the elevator shaft did not go to the fourth floor, it was necessary for the committee to give further study to the problem.

Discussions revealed there were sets of shelves being used for both linen and supplies, cabinets in the utility room being used for the storage of patients' clothes and nursing supplies, and a closet which was used to store pillows, blankets and other odds and ends. After studying the facts carefully, the committee decided that the closet was not being used to capacity, that an additional cabinet could be placed in the utility room, and that by making more use of the closet and the new cabinet there would be adequate space for the storage of linen.

Subcommittee members first decided to have shelves built at each side of the closet, thus providing storage for blankets and pillows. They next decided to move the patients' clothes from the cabinet in the utility room to the closet. To do this, it would be necessary to provide some means of hanging and safeguarding the clothes. A clothesbag was designed for this purpose. Supplies were to be moved from the linen shelves and placed in either the former clothes cabinet or the new cabinet. Then, locks were to be provided for the shelves, cabinets and the closet.

At the next discussion group meeting, the subcommittee presented this solution. The discussion group approved it and worked out a timetable for putting it into effect. The engineer would install the locks and the clothes rod in the closet; the laundry foreman would get bids on the cabinet; the housekeeper would make the necessary number of bags.

Having solved the question of adequate and safe storage space on nursing units, the committee then was ready to study the next phase of the problem: Education of employees in better methods of handling and using linen.

EDITORIALS

To keep the record straight

THREE SEPARATE PROPOSALS for a national health program are now before Congress, and the American people are asked to choose the one they want.

It would be pleasant to think that the American people will weigh all issues, reason out all probable consequences and then select the right health program with infallible accuracy. Such reading matter does not compete well with television, however, and so this fact may as well be faced: To a great extent the American people will choose their future health program on the relative effectiveness of rival propagandists.

Hospital administrators and trustees are not at home in the role of propagandist, yet circumstances today more or less require them to take a hand. They stand in defense of hospital service as it has developed in this country, which is to say they represent the interests of some fifteen million people who need this hospital service every year.

Even if they tried, not many hospital administrators and trustees could develop into high caliber propagandists during the next several months. They can nevertheless contribute something without much trouble.

The propagandist's chief weapons are words and phrases. When he has something to sell, he wreathes his product in pleasant words and guards it against unpleasant words. The proponents of compulsory health insurance would give a good deal if they could remove two unpleasant labels that others have attached to their product.

One of these is the word *compulsory*. American citizens do not like the idea of being compelled to do anything whatever; hence the program is officially known as "national health insurance and public health."

Much more unpleasant is the phrase *socialized medicine*. Proponents of compulsory health insurance seldom discuss their project without carefully explaining that it is NOT socialized medicine. Sometimes they take infinite pains to prove that the term is so broad as to have no meaning and anyone who persists in using it will find himself labeled an ignoramus or reactionary.

It is true that *socialized medicine* is inclusive. It covers the nationalized health systems of Great Britain, France, Germany, Russia and others, each of which has some distinctive characteristics. To the man in the street, however, it means any system so organized and so controlled that doctors and hospitals work for the government.

The Wagner-Murray-Dingell literature is profuse in its tributes to professional freedom and voluntary effort, but it also sets up a magnificent set of direct and indirect controls. To the extent that doctors and hospitals would not be working under the direction of federal office holders, they would be working under the direction of boards dominated by consumers. Lift the disguise and there in plain sight is what the man in the street means when he says "socialized medicine."

Hospital administrators and trustees need not enlist for the duration as soldiers of propaganda in order to do something for their patients. They can perform a worthwhile service on the home front merely by keeping the record straight, by seeing that national health insurance is recognized as compulsory health insurance, and that compulsory health insurance is recognized as one form of socialized medicine.

Intern appointments

THE 1949 COOPERATIVE PLAN for intern appointment is explained in the Medical Review department of this journal. Hospitals offering internships are urged to study the plan, weigh its advantages, recognize its natural limitations, and plan to use it.

Five organizations stand as sponsors. They are the Association of American Medical Colleges, the American Medical Association, the American Hospital Association, the Catholic Hospital Association and the American Protestant Hospital Association.

These sponsors realize that the 1949 plan does not solve all internship problems. For the fourth consecutive year 807 hospitals (including the armed forces' service program) will be offering 9,124 internships to 5,157 fourth-year medical students next November 15. In the face of this fact, the appointment plan cannot produce all the interns needed, nor can it prorate the applicants for internships among all approved hospitals.

As long as internships outnumber interns almost two to one, a real challenge confronts the administrator and intern committee of each approved hospital.

It is generally recognized that the operation of a well organized, effective program for the training of interns enhances the quality of medical care and in nowise conflicts with the chief purpose for which

a hospital is maintained. On the other hand, internship is today one of the most important phases of medical education.

The primary purpose of internship is to supplement the undergraduate medical course by a well-rounded experience of closely supervised clinical practice in diagnosis and therapy. For the accomplishment of this purpose there should be a progressive increase in the intern's responsibilities.

Hospitals that are approved for the training of interns accept a serious responsibility to their interns and to the communities in which they may later practice. Internships designed without a well-supervised program, or arranged merely to provide hospitals with resident personnel to assist in the clinical work of the hospital, will not comply on close inspection with the essentials of an approved hospital. Neither will they attract interns in the numbers desired by the hospital.

The Effingham moral

"ALL OF THE EVIDENCE DEVELOPED in this inquiry indicates that the housekeeping and supervision of the hospital, in so far as they were related to fire prevention, were of a high order and that those who managed and operated the hospital took every possible precaution against fire and other hazards in the light of their own best knowledge and the advice and information imparted to them by others."—*Report of the Illinois State Fire Marshal on the St. Anthony's fire at Effingham, Illinois, April 4, 1949.*

Seventy-four people died in the Effingham fire because nobody told the sisters responsible for operation of the hospital that a major expenditure for equipment and alterations was necessary to provide for early discovery of a fire and to limit the spread of flame to patient areas.

Was it a false sense of security in the 24-hour operation of a hospital that prevented various authorities from looking at hospitals in terms of the lessons learned in hotel fires? Was it perhaps a belief that the marginal economic operation of hospitals would prevent their delegation of funds to protect the patients' lives from fire?

Of course, now that St. Anthony's is in ashes, we know that $9,000 properly invested would have given the night staff a chance to evacuate patients while flame barriers held back the first and hot fumes. At this late date we know also that another $6,000 would have installed a fire detection system, which would have automatically turned in an alarm to the Effingham fire department when the first was still in a controllable stage.

The tragedy at Effingham need not be repeated if it results in other hospitals being told what they must do in addition to ordinary good housekeeping to eliminate the major fire hazards. Prior to the Effingham fire, it is true that the loss of life and of property as a result of fires in hospitals was proportionately low.

Knowing now that it can happen, hospital officials, both policy making and administrative, must seek advice on fire safety needs, irrespective of the cost. Then, having ascertained the cost, they can readily look to the public for assistance in financing the work, since the protection of the sick from fire hazard will always be a popular cause.

Income from where?

BY THE TIME they have arrived at this point, most readers will have scanned the statistical and directory supplement of their June HOSPITALS. If the scanning did not do so, a closer reading will bring out the fact that hospitals now are facing a financial problem to which there is no ready solution.

For the first time in several years, admissions fell off during 1948. Both patient income and total income reached new highs, and yet short term hospitals showed a net deficit—also for the first time in several years.

While it cannot be shown statistically, a falling off in admissions is presumed to be accounted for at least in part by public resistance to charges. This suggests that operating costs must be reduced somehow, but the 1948 net deficit came about because operating costs rose faster than total income.

Into higher operating costs went a slight rise in ratio of payroll to total expenditures, from 54 to 54.7 per cent. At the same time the ratio of employees per 100 patients rose from 151 to 162. Hospital pay rates and working conditions still do not match those of industry, and so there is not much possibility of lowering charges by cutting costs.

The obvious alternative is to raise revenue from sources other than the private pay patient. Since this is not a time when endowment income can be easily increased, or when operating deficits can be easily financed by public subscription, what avenue remains?

In some communities, local and state government agencies have begun to pay hospitals their cost, but the practice is by no means widespread. Hospitals cannot go far in reducing the cost of service to private pay patients as long as they must shoulder a financial burden that belongs to tax supported agencies. If the only solution is higher income, and it seems to be, the logical source is more adequate reimbursement for care of the indigent.

A record for the RECOVERY ROOM

H. M. LIVINGSTONE, M.D.
AND
G. A. LIGHT, M.D.

THE RECENT ADVENT of a recovery room to which patients are taken for immediate postoperative or postanesthetic care has brought with it the need for adequate and uniform methods of recording pertinent data during this important period.

For the past five months, the University of Chicago Clinics have successfully used a recovery room record which provides doctors and nurses on the divisions with complete postoperative data.

The record is made in duplicate so that the original copy may be placed in the chart and returned to the division with the patient, while the carbon copy remains in the recovery room for administrative and medical studies.

The complete postoperative recovery room records contain the following:

Name and unit number of the patient, data, division, name of surgeon, name of operation, anesthetic agents and methods, total anesthesia time, name of anesthetist in operating room, names of physician and nurse in recovery room, time of arrival in recovery room, time of transfer to division, sex, age, specific condition on arrival in recovery room, condition on transfer to division.

Such a recovery room record contains spaces for the recording of the above data in sequence. Below this material is a graph providing adequate space for the recording of blood pressure, pulse and respiration at 10-minute intervals for a four-hour period.

To the right of this graph is a space for the intern to write and sign the specific orders the surgeon desires for the recovery room period. Beneath this space the recovery room personnel record the time the patient regained either consciousness or sensation (in case of a regional or spinal anesthesia), the number of times nausea or vomiting occurred and other miscellaneous complications.

Since the administration of an adequate amount of fluid such as blood, plasma, saline, glucose or distilled water is an important part of the immediate postoperative period, a space for the infusion record appears below the graph. This infusion record includes: Patient's blood type, type of fluid administered, transfusion number and type, total volume (cc.), time infusion began and ended and report of any reactions or miscellaneous incidents of importance.

At the bottom of the page is a space containing five columns with the following headings: Time, Body Temperature, Skin Condition, Therapy (medication, oxygen, etc., amount and type) and Remarks.

This record is complete at the time the patient leaves the recovery room, thus eliminating later or duplicate charting for the nurses either in the recovery room or in the divisions, at the same time providing a complete and immediately accessible record for ready reference.

The top of this record is filled in by the anesthetist in the operating room, who then places it in the chart before the patient leaves for the recovery room. This record is concluded in the recovery room. The intern who returns the patient to the division is responsible for the writing of orders on the division for further care of the patient.

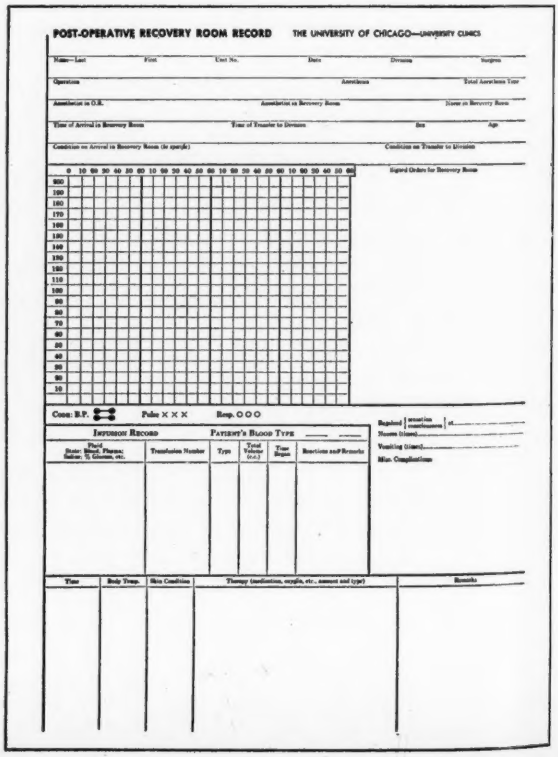
POST-OPERATIVE RECOVERY ROOM RECORD THE UNIVERSITY OF CHICAGO—UNIVERSITY CLINICS

Name—Last First Unit No. Date Division Surgeon

Operation Anesthesia Total Anesthesia Time

Anesthetist in O.R. Anesthetist in Recovery Room Nurse in Recovery Room

Time of Arrival in Recovery Room Time of Transfer to Division Sex Age

Condition on Arrival in Recovery Room (in specific) Condition on Transfer to Division

Signed Orders for Recovery Room

Code: B.P. Pulse X X X Resp. O O O

Infusion Record Patient's Blood Type

Fluid State: Blood, Plasma, Saline, % Glucose, etc. | Transfusion Number | Type | Total Volume (c.c.) | Time Began | Reactions and Remarks

Regained { sensation / consciousness } at

Nausea (times)

Vomiting (times)

Misc. Complications

Time | Body Temp. | Skin Condition | Therapy (medication, oxygen, etc., amount and type) | Remarks

The upper portion of a recovery room record is filled in by the anesthetist before transporting the patient to the recovery room. There final entries are made. This procedure provides a complete record for both the patient's chart and for administrative and medical studies.

Dr. Livingstone and Dr. Light are with the department of surgery (anesthesia) of the University of Chicago. Their recovery record project was aided by a grant from the Office of Naval Research, N6 ori-20, task order 11.

Activating a pilot clinic for psychiatric care

How one general hospital participates in the national mental health program

JACQUES COUSIN AND ROY C. STEPHENSON

When Congress passed the National Mental Health Act, it took the first important step in establishing pilot psychiatric clinics throughout the country. Locations for such clinics were determined on the basis of community need and programs were set up accordingly.

One psychiatric clinic was organized at Harper Hospital in Detroit and has since partially fulfilled the community's requirements. Even today administrative as well as medical obstacles are prevalent, although some progress has been made to provide psychiatric care efficiently and fairly.

In addition there is the longstanding apathy of the medical profession toward psychiatry, coupled with the public's feeling that mental illness is unmentionable in polite society. There exists today much the same feeling that existed toward venereal disease 20 years ago. People do not talk about mental disease—in fact, in many instances they do nothing about it until it is too late.

The purpose of the adult psychiatric clinic is to treat those in the early stages of mental illness, before they become an expensive drain on the public pocketbook by requiring care in expensive hospital beds. It is felt that many early behavior problems may be remedied by a few months of therapy in the hands of qualified personnel.

Mr. Cousin is assistant director and Mr. Stephenson is administrative resident at Harper Hospital, Detroit.

The psychiatric clinic also plays a leading part in educating the community to realize that mental illness is not a disgrace, any more than are such illnesses as tuberculosis or cancer. As in all disease, the sooner the mental patient comes under competent care, the less drastic his therapy and the better his chance for recovery.

FINANCIAL AID

Government resources, private philanthropy, the Community Chest, members of the medical profession and Harper Hospital were united in establishing the new clinic in Detroit. With a present case load of 50, it obviously will not satisfy community need, but it is an important step forward.

The State Department of Mental Health appoints and provides a qualified psychiatrist to act as director of the clinic, subject to approval of the advisory committee and Harper Hospital. The department also furnishes funds for a clinical psychologist and three psychiatric social workers, all subject to state civil service regulations.

The hospital contributes space without cost. "Space" includes heat, light, water, janitor service and required cleaning and decorating. Harper also makes available to the clinic such services as personnel, purchasing and stores and medical records departments. In addition, the hospital accepts responsibility in accounting for all money with the exception of state funds and renders financial statements to the advisory board. Separate accounting of all clinic income and expense is maintained.

The Community Chest and private philanthropy bear the expense of an additional psychiatrist on a half-time basis, stenographic help and all clinic furnishings and equipment.

Operation of the clinic is the joint responsibility of the Michigan Department of Mental Health and the board of trustees of Harper Hospital. Cognizant of the need for community participation, the two parties, in a memorandum of agreement created the advisory committee. The agreement reads in part as follows:

"There is hereby created, as a part of the joint clinic structure an advisory committee consisting of 10 members which shall act in a liaison capacity between the community and the clinic. Membership on the committee shall consist of one representative selected and appointed by the following named agencies, organizations or groups: Harper Hospital board of trustees, Harper Hospital administrative staff, Harper Hospital medical staff, Community Chest of Metropolitan Detroit, Wayne County Medical Society, Michigan Society for Mental Hygiene, Michigan Society of Neurology and Psychiatry and three representatives of the general public to be appointed by the State Department of Mental Health.

"Members of the committee shall serve for a term of three years beginning with the effective date of this agreement; provided, that of the members first selected or designated, three shall serve for a term of one year, three for a term of two years and four for a term of three years. Vacancies in the committee shall be filled for the unexpired term in the same manner as the original appointment.

"The advisory committee shall be formally organized and select from its membership a chairman, vice-chairman and secretary. As a committee, it shall aid in formulating policies and procedures of the clinic, assist in interpreting the purpose and function of the clinic to the community and assume responsibility for the acquirement of local financial contributions over

and beyond funds furnished by the parties to this agreement."

Objectives of the adult psychiatric clinic are to give short term therapeutic treatment and to prove whether or not the expense of setting up additional clinics can be justified. The clinic also serves as a diagnostic and psychiatric counselling agency. Since the clinic is being used as a pilot study, the functions and procedures are not definitely prescribed.

In the first few months of operation, careful selection of intake has been necessary. The clinic does not treat certain psychiatric patients such as psychotics, criminal psychopaths, chronic alcoholics, sexual deviates, drug addicts and chronically ill persons who may have already received institutional care for a long time. It is important that the community as well as referring agencies are acquainted with clinic procedures. Otherwise the clinic would be swamped with inappropriately assigned cases.

Referrals to the clinic come mainly from social agencies operating in Detroit or from private physicians. A patient who cannot afford physical examination by a private physician or another clinic, may be worked up by the Harper Hospital outpatient department if first declared eligible by the psychiatric clinic. In addition, the clinic recommends complete social workup prior to treatment.

Self-referrals receive a preliminary screening by the clinic to determine eligibility. If acceptable they are referred to a physical or another clinic for physical examination.

The clinic is in a quiet section of the hospital, apart from the going and coming of the outpatient department. Because there is an atmosphere suggesting a private doctor's office, it is believed the patient will receive full value of his therapy—not often attained in institutional living.

TRANSITION STAGE

It is yet impossible to answer all questions relating to the establishment and function of such a clinic. Operating officially since the first of the year, the Harper clinic is still in a stage of transition. The last three months of 1948 were spent assembling the necessary personnel, acquainting community agencies with the facilities available, purchasing clerical equipment and redecorating a suite of rooms. In addition the actual mechanics of the relationship between the outpatient department and the adult psychiatric clinic had to be worked out. Such problems as the method of referral between the department and the clinic had to be settled.

The clinic desired to maintain the clinical records, and the department insisted upon its own accurate statistics. Therefore, a compromise was reached by which the clinic kept the record, but the department received a daily list of new patients and set up dummy records for statistical purposes. The clinic patients do not go through outpatient department admitting because only the clinic can determine whether it will accept the patients from a medical standpoint.

Actually, the outpatient department could determine financial eligibility, but since many more persons probably would apply than would be acceptable from the medical viewpoint, it was felt that medical eligibility should come first in order to avoid unnecessary work.

Furthermore, the clinic staff believed it alone could tell how many visits per week or month would be necessary for the welfare of the patient. As this, in turn, directly affected the fee for each visit, it was decided to let the clinic determine both medical and financial eligibility.

The budget set up an estimated annual income of $1,500 from patients. It is questionable, however, whether such an amount will be collected. Perhaps $1,500 per year from patients is more than should be expected. Only time will tell.

It also may be found that placing fee setting in the hands of the outpatient department admitting office would realize more income from patients. The present fee setting being in the hands of the clinic with its strong social concepts may not be too efficient. Proper care must be taken not to exploit the patient, but on the other hand care should also be taken not to exploit the public.

A budget of approximately $40,000 was established for 1949, and it is hoped that it will be sufficient. Most of the budget is for salaries, as other expenses are low, once the initial costs have been met.

Our experience to date substantiates the concept that government subsidy does not necessarily imply government control. It may be that hospitals seeking to provide complete hospital coverage for a community may find that multiple support, including the government's, is the most adequate solution to the operation of vital clinics.

Fee schedule for psychiatric care

Yearly net income	Number of Persons in the Family 1	2	3	4	5	6	7	8
$1500-1700	$ .25							
1750-2000	.50	.25						
2000-2400	1.00	.50	.25					
2500-2900	2.00	.75	.50	.25				
3000-3400	3.00	2.00	1.00	.75	.50	.25		
3500-3900	5.00	4.00	3.00	2.00	1.00	.50	.25	
4000-4400		5.00	4.00	3.00	2.00	1.00	.50	.25
4500-4900			5.00	4.00	3.00	2.00	1.00	.50
5000-5400				5.00	4.00	3.00	2.00	1.00
5500-5900					5.00	4.00	3.00	2.00
6000-6400						5.00	4.00	3.00
6500-6900							5.00	4.00
7000-7400								5.00
7500-7900								

1. Net Income equals gross income minus income tax, health insurance, union dues, contractual and medical indebtedness. If patient is single, living with family, any amount paid for board and room under $15.00 weekly should be added to income to determine eligibility and fee.

Whether the order is "*Stat*" or routine, SAFTIFLASK solutions—CUTTER—in your I.V. room are ready for safe, simple, sterile, pyrogen-free infusion—in a matter of seconds.

CUTTER SAFTIFLASK solutions are always available in a complete line of standard formulas, and in addition, there are these special formulas for specific cases.

KNL*—Darrow's solution in SAFTIFLASKS—a CUTTER "first". In cases of dehydration due to epidemic infant diarrhea, KNL is specific in replacing severe losses of potassium, sodium, and chloride. When you need KNL, you need it "*Stat*".

VITADEX "B"*—in SAFTIFLASKS—better than dextrose alone. It contains FOUR vitamins of the B group to more efficiently metabolize dextrose.

ALCOHOL IN VITADEX "B"*—in SAFTIFLASKS—gives the potent analgesia of alcohol without morphine's undesirable side effects. FOUR vitamins of the B group are added to better metabolize both alcohol and dextrose.

Team these dependable CUTTER solutions in SAFTIFLASKS with sterile, pyrogen-free, ready-to-use CUTTER Expendable I.V. sets for simple, safe, reaction-free infusions. Order—"*Stat*"—from your hospital supplier.

**CUTTER Trade Name*

CUTTER LABORATORIES • BERKELEY 10, CALIFORNIA

Consultations that bring efficiency to the hospital kitchen

CLARENCE SCHEPS, Ph. D.

EFFICIENT AND ECONOMICAL procurement of food service equipment depends largely on the degree of cooperation among three interested parties. These are the dietitian, who knows what is needed from the point of view of utilization and sanitation; the representative of the equipment manufacturer, who knows intimately his particular article and what it is geared to do in a given layout, and the maintenance or plant engineer, who will be responsible for maintaining the equipment in satisfactory working condition after installation.

Too frequently in planning new kitchens and purchasing new equipment for old ones, the maintenance division is not consulted until too late — that is, until the equipment needs premature servicing or the dietitian frantically calls the maintenance engineer to correct errors in an installation which long since has been permanently placed.

The services of architects, equipment salesmen and mechanical engineers, while necessary and important, are not sufficient. The advice and guidance of that department of the institution on which the responsibility of maintaining the equipment regularly falls, is indispensable.

These statements are made from a painfully practical point of view. Last September this school put into operation two new food service units — a cafeteria and a dining room in connection with a men's dormitory. The kitchen of the cafeteria evolved as the result of step-by-step planning participated in by the architect, the manager of the unit and the maintenance engineer. After seven months of operation, all agree that the installation is efficient and that if the planning were to be done over, there would be few, if any, changes.

On the other hand, the kitchen in the men's dormitory was planned and executed primarily by the architect. Operations of seven months have shown up several important errors in the kitchen layout. They either will be impossible to correct or, at best, exceedingly costly. This illustration is not meant as a criticism of the architect who produced a good dormitory. It is intended only to emphasize the importance of having the institution's own representatives participate in planning before and during the operation—not merely afterwards.

It has been said that labor costs in food service organizations are fixed when the kitchen and serving areas are laid out. This is substantially correct. The installation should be so planned that the work of food preparation flows steadily and smoothly. Equipment should be placed where it is easily accessible to the worker so that he may be saved as many steps as possible and the institution as many hours of pay as possible.

To take an elementary example, the potato peeler should be installed next to a sink, then should come the steamer, the frialater and the range. With this order, the preparation of potatoes can proceed smoothly without waste motion.

Other important considerations are the ease and economy with which the equipment can be maintained and serviced. A small compact kitchen may be fairly economical to operate, but the difficulty and costliness of maintaining the equipment may offset this economy.

In building a college dormitory recently, the architect, after carefully planning other phases and areas of the building, found a small square of space left on his blueprint. He promptly labeled it "kitchen." Someone ordered the obvious pieces of equipment. The storeroom was a block away from the receiving point. Deliveries had to be carried across two public rooms to reach the storeroom, which itself was several rooms removed from the kitchen. Kitchen garbage had to be carried across the same devious route. The kitchen was on one floor, the dining room on another, and to make matters worse, at the opposite end of the building.

In the course of several years, there were numerous managers who tried to operate the enterprise in the black. No one seemed to understand why that dining room always lost money. This horrible example of poor planning oversimplifies the problem. Very few such obvious errors are made. It is important, however, to emphasize that for successful operation the architect must plan the layout in cooperation with the dietitian and the institution's own maintenance department.

There are a number of points to check from the maintenance point of view before purchasing food service equipment.

A great many questions should be directed to the equipment salesman by the dietitian and the maintenance engineer. Using the dish-

---

Mr. Scheps is executive assistant to the president of Tulane University, New Orleans. This article is adapted from a paper presented by him at the American Hospital Association's Institute on Management and Operating Procedures for the Dietary Department at Biloxi, Miss.

The Dietetics Administration department is edited by Margaret Gillam, dietetics specialist.

ARMSTRONG X-4 BABY INCUBATOR

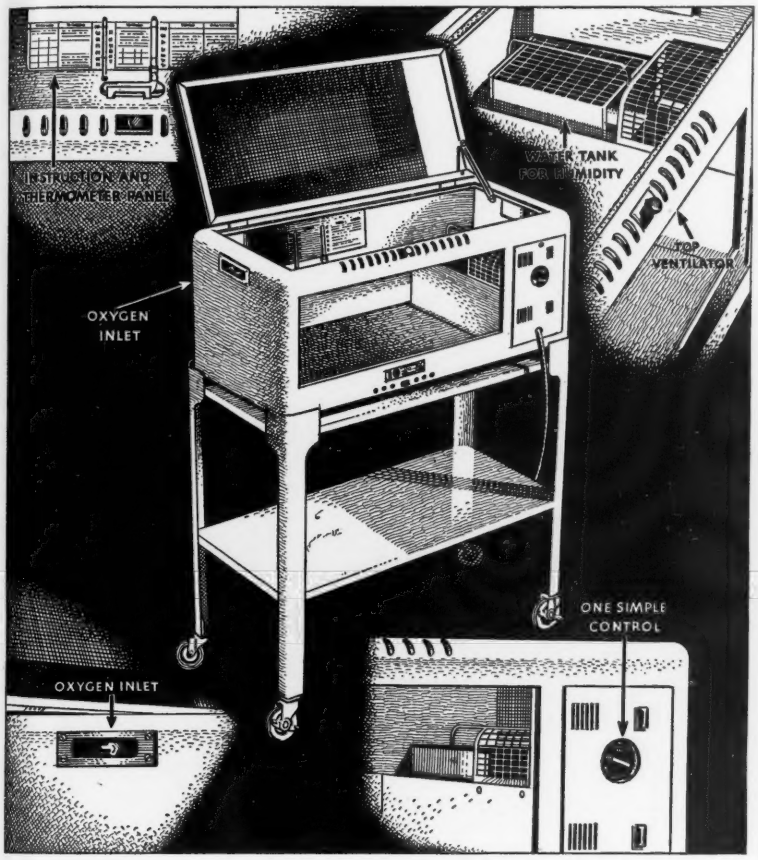

1. Low cost
2. Underwriters' Laboratories approved
3. Accepted by American Medical Assoc.
4. Simple to operate
5. Only 1 control dial
6. Safe, low-cost, heat
7. Easy to clean
8. Quiet and easy to move
9. Ball-bearing, soft rubber casters
10. Fireproof construction
11. Excellent oxygen tent
12. Welded steel construction
13. 3-ply safety glass—no plastics
14. Full length view of baby
15. Simple outside oxygen connection
16. Night light over control
17. Both F. and C. thermometer scales
18. Safe locking top ventilator
19. Low operating cost
20. Automatic heat and humidity control
21. No special service parts to buy

AND

The Armstrong X-4 Baby Incubator is the ONLY Baby Incubator, SELLING FOR LESS THAN $500, carrying all three of these "awards"—

1. Tested and approved by Underwriters' Laboratories, Inc.
2. Accepted by the Council on Physical Medicine, American Medical Assoc.
3. Tested and approved by Canadian Standards Association

It was, also, the FIRST Baby Incubator to carry these acceptances and approvals . . . thereby setting new standards of safety and operating simplicity in this field.

Underwriters' Laboratories, Inc.

American Medical Assoc. Canadian Standards Assoc.

The Armstrong X-4 Baby Incubator is a SIMPLE, SAFE, "HARD WORKING" welded-steel model for everyday use. And it is still LOW IN COST—Low In Cost to buy, to operate and to maintain.

These facts attest its world wide acceptance. Close to 8000 now in use, from South Africa to Iceland, and almost 900 hospitals originally ordering 2200 Armstrong X-4 Baby Incubators have, after using them, mailed repeat orders for 3300 more.

If you want safety, reliability, low cost and simplicity, write today for descriptive bulletin and price. Shipment from stock.

THE GORDON ARMSTRONG COMPANY, INC.

Division LLI • Bulkley Building • Cleveland 15, Ohio

Distributed in Canada by **INGRAM & BELL, LTD.** • TORONTO • MONTREAL • WINNIPEG • CALGARY • VANCOUVER

COPYRIGHT 1949, THE GORDON ARMSTRONG CO., INC.

washing machine, a costly installation, as an example, here are some of the questions which should be answered:

Is the machine standard equipment? Is there a reputable representative in the immediate vicinity who carries a complete complement of replacement parts in stock? Is the machine large enough to do the job efficiently without overloading? Is there any possibility of expansion which would make the machine obsolete even before it wears out? Is the machine unusually complicated? Are grease cups, oil cups, motor and washer sprayer arms readily accessible for proper and economical maintenance, cleaning and lubrication? What kind of material is the machine made from? Is a higher initial cost of the machine justified after taking into account both the cost of maintaining it in efficient working condition and its total expected life?

Similar questions can be raised in connection with other types of food service equipment including ranges, refrigerators, choppers, mixers and peelers. The equipment salesman, the maintenance engineer and the dietitian together should be able to find the correct answers and select the appropriate equipment accordingly.

Four other important points should be considered:

1. A great deal of care should be exercised in constructing new kitchens. There seems to be a tendency to underestimate equipment needs at the time of original installations. When water pipes and drains are installed, it is recommended that tees be substituted for the nipples so that additional equipment may be connected to old plumbing installations easily and inexpensively. Similarly, the electrical installation can make use of junction boxes located at intervals rather than the conventional pull boxes. In this way, equipment powered by electricity may be connected with no disruption of service and at very little cost.

2. Facilities for the generation of hot water should be installed not only to meet immediate demands, but to provide at least a 50 per cent additional capacity.

3. Refrigeration should be well planned, particularly in regard to walk-in boxes. "Stand-by" compressors, which automatically go into operation if the regular compressors fail, are necessary. Refrigerator boxes should be designed so that all boxes are entered through a vestibule or cool room.

4. Consideration should be given to covering the walls with plastic materials rather than paint. The initial cost of plastic wall covering is about the same as painting, and maintenance costs are greatly reduced for walls can be washed frequently instead of being repainted.

The dietitian has the responsibility for seeking the advice of the maintenance division before placing orders for expensive food service equipment. The maintenance director probably will have ideas that will be helpful in reducing the cost of food served and improving general efficiency.

DIETETICS ADMINISTRATION COMMENT

Food cost control

FOOD CONTROL as a means of controlling costs was the subject of a recent address by Henry W. Espersen, Chicago cost accountant. At a meeting of the Chicago Hospital Buyers' Association, Mr. Espersen explained his system of food cost accounting, including such procedures as the setting up and use of special records, stock control and storeroom procedure (see HOSPITALS, August, page 69).

A check list of 16 questions, which the dietitian must answer before she can determine whether control operations are being carried out effectively, was an interesting feature of Mr. Espersen's speech. He said that an experienced food accountant would want to satisfy himself that:

1. Proper specifications are set up for buying.
2. Buying is conducted on a competitive price basis.
3. All deliveries are properly checked for quantity and quality.
4. Correct receiving records are maintained.
5. Credits for returned merchandise are followed through.
6. The storeroom is properly controlled.
7. Inventories are taken regularly, calculated correctly and properly reconciled.
8. Coolers are kept at correct temperatures.
9. Meat is cut efficiently.
10. Portion sizes are properly established and consistently maintained.
11. Portion costs are known.
12. Per meal costs are known.
13. Correct cooking temperatures are used.
14. Quantity and timing of production are controlled.
15. Correct quantities are purchased for meal requirements.
16. There is no pilfering of food.

He emphasized that food control, when properly administered, never attempts to achieve results by skimping on food quality or the size of the portion.

Quantity recipes

A collection of more than 350 recipes popular with patients and personnel has been published by the chiefs of dietetic service in Veterans Administration hospitals. The book, "Veterans Administration Popular Recipes," was prepared to stimulate interest in menu planning by providing suggestions for a greater variety of ways to prepare common foods and to supply a growing need for quantity recipes.

Dietitians will find in this collection many interesting recipes particularly adaptable to hospital quantity food preparation. Recipes are given in quantities of 100 servings, and the size of the serving portion is listed with each recipe. The 248-page, plastic ring, bound book is provided with a tab index for each recipe classification.

The book is available on loan from the American Hospital Association library.—M. G.

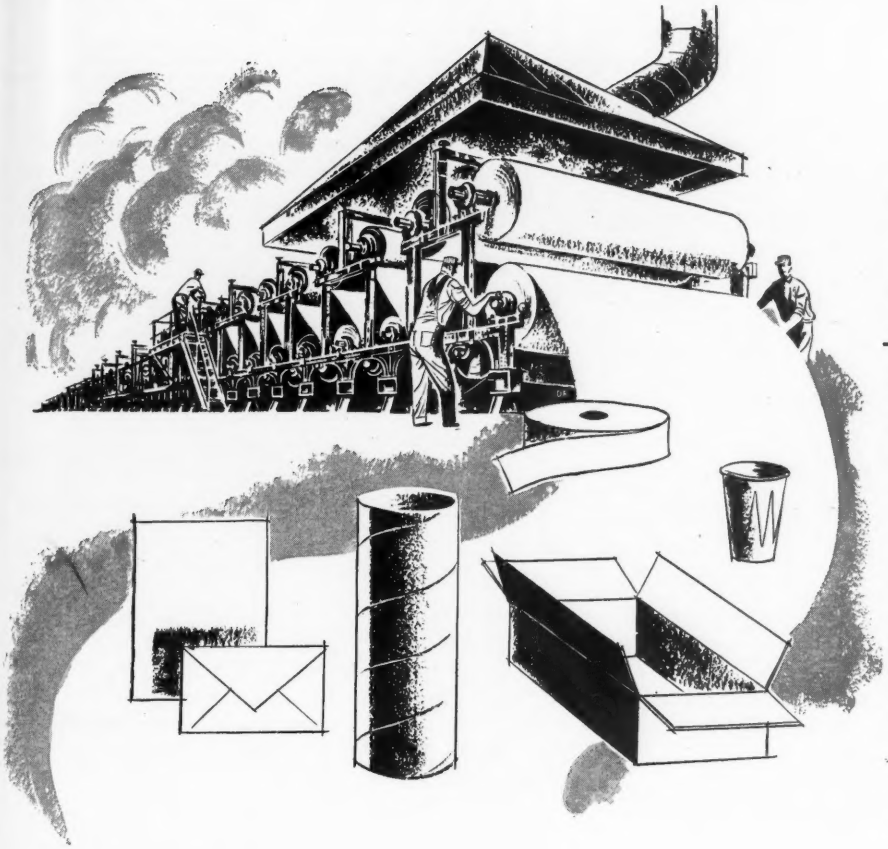

44 of Nembutal's Clinical Uses

sedative

Cardiovascular
Hypertension[1]
Coronary disease[1]
Angina
Decompensation
Peripheral vascular disease

Endocrine Disturbances
Hyperthyroid
Menopause—female, male

Nausea and Vomiting
Functional or organic disease (acute gastrointestinal and emotional)
X-ray sickness
Pregnancy
Motion sickness

Gastrointestinal Disorders
Cardiospasm[2]
Pylorospasm[2]
Spasm of biliary tract[2]
Spasm of colon[2]
Peptic ulcer[2]
Colitis[2]
Biliary dyskinesia

Allergic Disorders
Irritability
To combat stimulation of ephedrine alone, etc.[3,1]

Irritability Associated With Infections[4]

Restlessness and Irritability With Pain[5,4]

Central Nervous System
Paralysis agitans
Chorea
Hysteria
Delirium tremens
Mania

Anticonvulsant
Traumatic
Tetanus
Strychnine
Eclampsia
Status epilepticus
Anesthesia

hypnotic

Induction of Sleep

obstetrical

Nausea and Vomiting
Eclampsia
Amnesia and Analgesia[6]

surgical

Preoperative Sedation
Basal Anesthesia
Postoperative Sedation

pediatric

Sedation for:
Special examinations
Blood transfusions
Administration of parenteral fluids
Reactions to immunization procedures
Minor surgery

Preoperative Sedation

Nembutal alone or
[1]Glucophylline® and Nembutal,
[2]Nembutal and Belladonna,
[3]Ephedrine and Nembutal,
[4]Nembudeine®,
[5]Nembutal and Aspirin,
[6]with scopolamine or other drugs.

Answering many needs in a varied field

Nineteen years of clinical experience—reviewed in more than 480 published reports—show that short-acting Nembutal also answers many needs. Listed at right are 44 conditions in which it has been effectively used. Perhaps they may suggest new ways in which you can use the drug. Experience has shown that adjusted doses of short-acting Nembutal can achieve any desired degree of cerebral depression, from mild sedation to deep hypnosis. Dosage required is only about *one-half* that of many other barbiturates. Small dosage means less drug to be inactivated, shorter duration of effect, reduced possibility of "hangover," wide margin of safety and definite economy to the patient. Eleven different Nembutal products are available—all of them in convenient small-dosage forms. Write for the new booklet "44 Clinical Uses for Nembutal." ABBOTT LABORATORIES, North Chicago, Illinois.

In equal oral doses, no other barbiturate combines QUICKER, BRIEFER, MORE PROFOUND EFFECT than . . .

Nembutal®
(PENTOBARBITAL, ABBOTT)

HAVE YOU TRIED Nembutal Sodium Capsules, Suppositories or Nembutal Elixir for preoperative medication?

Master Menus for July

Menus for July are co-authored by Doris Ann Boyle, central office, Veterans Administration, Washington, D. C., and Margaret Gillam. Suggestions are numbered for use with the Master Menu* cards. Food items in italic type are general menu selections. Complete lists can be copied onto numbered transfer slips which are then attached to the corresponding Master Menu card. This process automatically charts the general and seven special diets.

*Copyright 1949 by the American Hospital Association

JULY 1

1. *Sliced Oranges*
2. Orange Juice
3. *Corn Flakes or Farina*
4. *Scrambled Egg*
5. Broiled Ham
6. *Bran Muffins*

7. *Consommé*
8. *Crisp Crackers*
9. *Baked Halibut, Lemon Wedge*
10. Broiled Halibut
11. *Creamed New Potatoes*
12. Parslied New Potatoes
13. *Peas*
14. Asparagus Tips
15. *Tossed Salad*
16. *Tomato French Dressing*
17. *Plum Pie Criss-Cross Crust*
18. Home Style Peaches
19. Raspberry Gelatin
20. Fresh Peaches
21. Pineapple Juice

22. *Cream of Cress Soup*
23. *Melba Toast*
24. *Baked Macaroni and Cheese*
25. Broiled Salmon
26. Broiled Salmon
27. Mashed Potatoes
28. *Sliced Beets*
29. *Melon Ball Salad*
30. *French Dressing*
31. *Lime Sherbet—Cookies*
32. Lime Sherbet
33. Lime Sherbet
34. Fresh Fruit Cup
35. Grape Juice
36. *Parkerhouse Rolls*

JULY 2

1. *Fresh Sweet Cherries*
2. Apple Juice
3. *Oatmeal or Rice Flakes*
4. *Soft Cooked Egg*
5. Sausages
6. *Raisin Bread Toast*

7. *Tomato Juice*
8. *Crisp Crackers*
9. *Young Beef Liver with Bacon*
10. Broiled Liver
11. *Baked Idaho Potatoes*
12. Baked Idaho Potatoes
13. *Corn on Cob*
14. Chopped Tender Swiss Chard
15. *Sliced Radish and Cucumber Salad*
16. *French Dressing*
17. *Lemon Sponge Pudding*
18. Lemon Sponge Pudding
19. Vanilla Rennet-Custard
20. Watermelon
21. Beef Broth

22. *Vegetable Soup*
23. *Saltines*
24. *Sautéed Beef and Mushrooms on Toast*
25. Minced Beef
26. Broiled Veal Chop
27. Boiled Potatoes
28. *Zucchini Parmesan*
29. *Head Lettuce Salad*
30. *Lorenzo Dressing*
31. *Blackberries—Cream*
32. Bananas in Orange Juice
33. Baked Custard
34. Blackberries
35. Fruit Juice Punch
36. *Bread*

JULY 3

1. *Honey Balls*
2. Grapefruit Juice
3. *Puffed Rice or Rolled Wheat*
4. *Shirred Egg*
5. Grilled Canadian Bacon
6. *Orange Muffins*

7. *Consommé á la Royal*
8. *Wheat Wafers*
9. *Maryland Fried Chicken*
10. Sliced White Meat of Chicken
11. *Mashed Potatoes*
12. Riced Potatoes
13. *Diced Okra and Tomatoes*
14. Sliced Carrots
15. *Pineapple Ring with Cottage Cheese*
16. *Creamy Mayonnaise*
17. *Vanilla Ice Cream, Creme de Mint Sauce*
18. Vanilla Ice Cream
19. Lemon Sherbet
20. Fresh Pineapple
21. Orange Juice

22. *Chicken Broth with Rice*
23. *Saltines*
24. *Egg Omelet Stuffed with Creamed Asparagus, Baked Potatoes*
25. Egg Omelet Stuffed with Creamed Asparagus
26. Roast Beef, Asparagus Tips
27. Baked Potatoes
28. .....
29. *Fresh Fruit Salad*
30. *French Dressing*
31. *Toasted Coconut Torte*
32. Canned Pears
33. Strawberry Gelatin
34. Unsweetened Pears
35. Apricot Nectar
36. *Clover-Leaf Rolls*

JULY 4

1. *Fresh Pineapple*
2. Prune Juice
3. *Farina or Bran Flakes*
4. *Scrambled Egg*
5. Chicken Livers
6. *Whole Wheat Toast*

7. *Chilled Tomato Juice*
8. *Cheese Wafers*
9. *Baked Ham*
10. Roast Lamb
11. *Sweet Potato Balls*
12. Steamed Rice
13. *Fresh Green Beans*
14. Mashed Squash
15. *Watercress, Cheese Ball Center with Paper American Flag*
16. *French Dressing*
17. *Strawberry Short Cake, Whipped Cream*
18. Floating Island
19. Cherry Gelatin Cubes
20. Fresh Strawberries
21. Beef Bouillon

22. *Lentil Soup*
23. *Croutons*
24. *Turkey Salad, Spiced Peach—Potato Chips*
25. Sliced Turkey, Parsley
26. Sliced Turkey, Parsley
27. Baked Noodles
28. *Mixed Vegetable Casserole*
29. *Celery Hearts and Olives*
30. .....
31. *Decorated Cup Cakes*
32. Whole Peeled Apricots
33. Chocolate Rennet-Custard
34. Watermelon, Honey Ball Melon Cup with Blueberry Garnish
35. Mixed Fruit Juice
36. *Hard Rolls*

JULY 5

1. *Bananas*
2. Blended Juice
3. *Crisp Rice Cereal or Oatmeal*
4. *Poached Egg*
5. Grilled Ham
6. *Toast*

7. *Turkey Broth*
8. *Crisp Crackers*
9. *Short Ribs of Beef*
10. Roast Beef
11. *Mashed Potatoes*
12. Paprika Potatoes
13. *Sliced Carrots with Parsley*
14. Diced Young Kohlrabi
15. *Apple, Celery, Date Salad*
16. *Creamy Dressing*
17. *Chocolate Sundae*
18. Chocolate Sundae
19. Caramel Rennet-Custard
20. Fresh Apricots
21. Cherry Juice

22. *French Tomato Soup*
23. *Saltines*
24. *Grilled Sausage, Broiled Mushroom Caps, Stuffed Baked Potatoes*
25. Eggs á la Goldenrod
26 Deviled Egg on Curley Endive
27. Stuffed Baked Potatoes
28. *Spinach Loaf, Lemon Wedge*
29. *Orange Salad*
30. *Sherry Dressing*
31. *Raspberry Bavarian Cream*
32. Royal Anne Cherries
34. Fresh Raspberries
35. Pineapple and Cranberry Juice
36. *Corn Muffins*

JULY 6

1. *Fresh Peaches*
2. Orange Juice
3. *Rolled Wheat or Corn Flakes*
4. *Soft Cooked Egg*
5. Crisp Bacon
6. *Cinnamon Muffins*

7. *Pineapple Juice*
8. .....
9. *Roast Leg of Lamb*
10. Roast Leg of Lamb
11. *New Potatoes with Peas in Cream*
12. New Potatoes
13. *Pearl Onions*
14. Peas
15. *Pear with Mint Jelly on Escarole*
16. *Creamy Mayonnaise*
17. *Banana Butterscotch Pudding*
18. Banana Butterscotch Pudding
19. Raspberry Gelatin Mold
20. Cantaloupe Cubes
21. Beef Bouillon

22. *Cream of Celery Soup*
23. *Paprika Crackers*
24. *Meat Loaf, Mushroom Sauce —Potatoes au Gratin*
25. Broiled Beef Pattie
26. Broiled Beef Pattie
27. Cubed Potatoes
28. *Asparagus Tips*
29. *Avocado and Tomato Salad*
30. *French Dressing*
31. *Orange Chiffon Cake, Orange Icing*
32. Canned Pears
33. Soft Custard
34. Blueberries
35. Apple Juice
36. *Bread*

JULY 7

1. *Orange Juice*
2. Orange Juice
3. *Puffed Rice or Farina*
4. *Baked Egg*
5. Chicken Livers
6. *Crumb Buns*

7. *Consommé*
8. *Crisp Crackers*
9. *Pan-Browned Pork Chops*
10. Broiled Veal Chop
11. *Savory Mashed Potatoes*
12. Riced Potatoes
13. *Sliced Beets*
14. Summer Squash
15. *Hearts of Lettuce Salad*
16. *Herb French Dressing*
17. *Half Cantaloupe á la Mode*
18. Vanilla Ice Cream
19. Lime Sherbet
20. Bing Cherries
21. Blended Juice

22. *Brown Onion Soup*
23. *Melba Toast*
24. *Cheese Soufflé, Parsley Sauce*
25. Cheese Soufflé
26. Cold Roast Lamb
27. Baked Potatoes
28. *French Styled Green Beans*
29. *Chef's Salad Bowl*
30. *French Dressing*
31. *Devil's Food Layer Cake, Coconut Icing*
32. Prune Whip
33. Baked Custard
34. Chilled Honeydew Melon
35. Cherry Juice
36. *Hot Popovers*

JULY 8

1. *Grapefruit Juice*
2. Grapefruit Juice
3. *Oatmeal or Crisp Rice Cereal*
4. *Scrambled Egg*
5. Crisp Bacon
6. *Toast*

7. *Jellied Tomato Bouillon*
8. *Saltines*
9. *Fried Fillet of Sole, Tartar Sauce*
10. Broiled Fillet of Sole
11. *Parslied Potatoes*
12. Parslied Potatoes
13. *Corn on Cob*
14. Chopped Tender Greens
15. *Bunch of Grape Salad*
16. *Creamy Mayonnaise*
17. *Lemon Meringue Tart*
18. Lemon Pudding
19. Strawberry Rennet-Custard
20. Blackberries
21. Pineapple Juice

22. *Clam Bisque*
23. *Bread Sticks*
24. *Salmon Puffs, Hot Mayonnaise*
25. Individual Salmon Puffs
26. Cold Salmon, Lemon Garnish
27. Baked Idaho Potatoes
28. *Peas*
29. *Iced Cucumber Sticks and Radishes*
30. .....
31. *Baked Rhubarb*
32. Peach Tapioca
33. Orange Gelatin
34. Orange and Pineapple Cup
35. Blended Fruit Juice
36. *Blueberry Muffins*

JULY 9

1. *Tomato Juice*
2. Tomato Juice
3. *Corn Flakes or Rolled Wheat*
4. *Poached Egg*
5. Baked Sausage
6. *Date Muffins*

7. *Beef Bouillon*
8. *Saltines*
9. *Roast Top Sirloin*
10. Roast Top Sirloin
11. *Fluffy Mashed Potatoes*
12. Hominy Grits
13. *Baked Acorn Squash*
14. Asparagus Tips
15. *Mixed Green Salad*
16. *Roquefort Dressing*
17. *Honeydew with Lime*
18. Banana Whip
19. Raspberry Gelatin
20. Fresh Pineapple Chunks
21. Apricot Nectar

22. *Cream of Mushroom Soup*
23. *Toast Triangles*
24. *Broiled Ham—Glazed Grapefruit*
25. Broiled Sweet Breads
26. Broiled Sweet Breads
27. Parslied New Potatoes
28. *Pimiento Wax Beans*
29. *Cabbage and Carrot Salad*
30. *French Dressing*
31. *Open-faced Raspberry Pie Glacé*
32. Canned Fruit Cup
33. Soft Custard
34. Fresh Plums
35. Orange Juice
36. *Sally Lunn*

JULY 10

1. *Apricots*
2. Apricot and Lime Juice
3. *Farina or Shredded Wheat*
4. *Soft Cooked Egg*
5. Grilled Bacon
6. *Toast*

7. *Grape Juice and Ginger Ale*
8. .....
9. *Broiled Lamb Chops*
10. Broiled Lamb Chops
11. *Watercress New Potatoes*
12. Watercress New Potatoes
13. *Baked Whole Tomatoes*
14. Sliced Carrots
15. *Endive, Escarole, Lettuce*
16. *Savory French Dressing*
17. *Strawberry Ice Cream*
18. Vanilla Ice Cream
19. Lemon Sherbet
20. Fresh Pears
21. Consommé

22. *Puree Mongole*

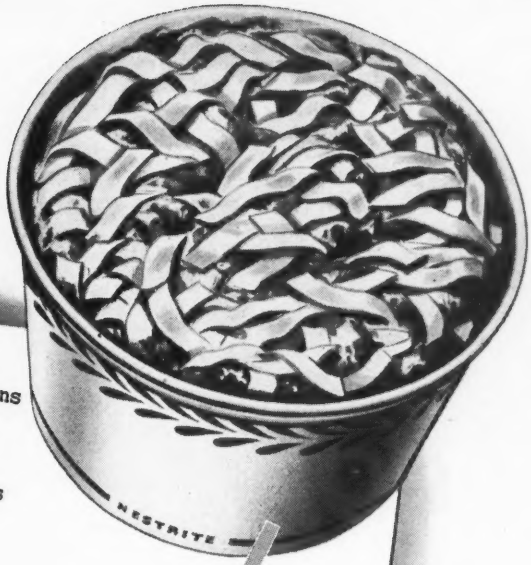

TUNA FISH AND
NOODLE CASSEROLE
IN LILY CUPS

Tuna fish, drained.....24-13 oz. cans
Noodles .....6 pounds
Tuna oil .....1½ quarts
Flour .....1½ quarts
Milk, scalded.....3 gallons
Salt .....3 tablespoons
Green peppers, chopped.1 pint
Onions, chopped .....1 pint
Cheese, grated .....2 pounds

Drain tuna, reserve oil for white sauce. Cook noodles in boiling salted water. Boil 10-15 minutes or until tender. Drain. Make a white sauce by mixing the tuna oil and flour; then add scalded milk and salt and cook until slightly thick. Cook the green peppers and onions in salted water till tender. Drain and add to white sauce. Arrange noodles and tuna fish in layers in Lily Nestrite. Cover with white sauce and sprinkle generously with grated cheese. Put about ⅛" water in shallow pan. Place Nestrites in pan. Bake in moderate oven, 375° F. for 20-30 minutes. 125—8 oz. servings.

BAKES IN TWO SHAKES...and so easy to make!

Yes! You can bake delicious casseroles in Lily* Nestrites! It's the quickest, easiest way in the world...no soaking, no scrubbing, no pots, no dishes. This tempting tuna dish takes just 20 minutes. Just fill, bake and serve...that's all! Convenient, baked-in-the-cup casseroles—another good reason why so many leading hospitals are switching to Lily Matched Hospital service. Drop us a card today...and we'll send you a dozen easy casserole recipes and a sample supply of cups.

Lily® Cups

LILY-TULIP CUP CORPORATION
122 E. 42nd Street, New York 17, N. Y.
CHICAGO • KANSAS CITY • LOS ANGELES

*T.M. Reg. U. S. Pat. Off.

WORLD'S LARGEST MANUFACTURER
PAPER CUPS AND NESTED CONTAINERS

23. *Croutons*
24. *Braised Tongue—Mustard Sauce*
25. Welsh Rarebit with Bacon Curls
26. Braised Tongue
27. Baked Potatoes
28. *Tender Swiss Chard*
29. *Orange, Pineapple, Sweet Cherry Salad*
30. *Creamy Dressing*
31. *Angel Food, Chocolate Whipped Cream*
32. Angel Food—Canned Peaches
33. Baked Custard
34. Watermelon
35. Fruit Juice Punch
36. *Bread*

JULY 11

1. *Fresh Pineapple*
2. Blended Fruit Juice
3. *Puffed Rice or Granular Wheat Cereal*
4. *Scrambled Egg*
5. Chicken Livers
6. *Coffee Cake*
7. *English Beef Broth*
8. *Crisp Crackers*
9. *Baked Veal Chops in Sour Cream*
10. Broiled Veal Chop
11. *Baked Noodles*
12. Baked Noodles
13. *Corn on Cob*
14. New Beets with Greens
15. *Head Lettuce Salad*
16. *Chiffonade Dressing*
17. *Blueberry Cobbler*
18. Caramel Custard
19. Caramel Rennet-Custard
20. Fresh Peaches
21. Cherry and Apple Juice
22. *Vegetable Soup*
23. *Melba Toast*
24. *Porcupine Meat Balls, Tomato Sauce—Sweet Potato Casserole*
25. Broiled Beef Pattie
26. Broiled Beef Pattie
27. Sweet Potato Casserole
28. *Green Beans*
29. *Fresh Fruit Salad*
30. *French Dressing*
31. *Crackers, Cream Cheese, Currant Jelly*
32. Applesauce
33. Lime Gelatin
34. Fresh Grapes
35. Tomato Juice
36. *Bread*

JULY 12

1. *Bananas*
2. Prune Juice
3. *Oatmeal or Corn Flakes*
4. *Poached Egg*
5. Broiled Ham
6. *Toast*
7. *Tomato Juice*
8. *Wheat Wafers*
9. *Individual Chicken and Vegetable Pie*
10. Sliced White Meat of Chicken
11. .....
12. Steamed Rice
13. *Broccoli*
14. Asparagus Tips
15. *Orange and Stuffed Prune Salad*
16. *Fruit Salad Dressing*
17. *Applesauce Cake, Caramel Icing*
18. Orange Sherbet
19. Orange Sherbet
20. Fresh Plum Cup
21. Consommé
22. *Jellied Bouillon, Lemon Slice*
23. *Saltines*
24. *Swiss Steak—Fluffy Mashed Potatoes*
25. Broiled Liver
26. Broiled Liver
27. Riced Potatoes
28. *Zucchini Squash*
29. *Tossed Salad*
30. *Piquante French Dressing*
31. *Blackberries—Vanilla Cookies*
32. Apricot Sponge
33. Soft Custard
34. Blackberries
35. Cherry Juice
36. *Bread*

JULY 13

1. *Fresh Orange Halves*
2. Orange Juice
3. *Puffed Wheat or Farina*
4. *Baked Egg*
5. Sausage
6. *Honey Buns*
7. *Chicken Broth*
8. *Saltines*
9. *Ham Loaf, Horseradish Sauce*
10. Roast Lamb
11. *Escalloped Potatoes*
12. Baked Potatoes
13. *Lima Beans*
14. Chopped Spinach
15. *Cabbage and Raisin Salad*
16. *Creamy Dressing*
17. *Watermelon*
18. Banana with Soft Custard
19. Orange Gelatin
20. Watermelon
21. Limeade
22. *Corn Chowder Supreme*
23. *Croutons*
24. *Fruit Salad Plate, Cottage Cheese, Cress Garnish—Minced Tongue Sandwich*
25. Creamed Chicken, Peas
26. Hot Sliced Chicken, Peas
27. Steamed Rice
28. .....
29. *Paprika Celery Curls, Carrot Sticks*
30. .....
31. *Ice Cream Cake Ball, Butterscotch Sauce*
32. Raspberry Sherbet
33. Raspberry Sherbet
34. Fresh Strawberries
35. Blended Fruit Juice
36. *Bread*

JULY 14

1. *Grapefruit Juice*
2. Grapefruit Juice
3. *Oatmeal or Wheat Flakes*
4. *Soft Cooked Egg*
5. Canadian Bacon
6. *Brioche*
7. *Consommé á la Royal*
8. *Melba Toast*
9. *Grilled Wieners on Buns*
10. Broiled Flounder
11. *Hot Potato Salad*
12. Cubed Potatoes
13. *New Cabbage*
14. Chopped Beets with Greens
15. *Sliced Tomato and Cucumber Salad*
16. *Russian Dressing*
17. *Green Apple Pie*
18. Rice Pudding
19. Strawberry Rennet-Custard
20. Fresh Raspberries
21. Grape Juice
22. *French Onion Soup*
23. *Rye Cheese Croutons*
24. *Stuffed Flank Steak, Mashed Potatoes*
25. Broiled Steak
26. Broiled Steak
27. Parslied Potato Balls
28. *Wax Beans*
29. *Boston Lettuce*
30. *Avocado French Dressing*
31. *Fruited Gelatin, Whipped Cream*
32. Canned Fruit Gelatin
33. Baked Custard
34. Fresh Pineapple
35. Tomato Juice
36. *Bread*

JULY 15

1. *Fresh Peaches*
2. Apricot Nectar
3. *Crisp Rice Cereal or Rolled Wheat*
4. *Scrambled Egg*
5. Crisp Bacon
6. *Toast*
7. *Vegetable Juice Cocktail*
8. *Crackers with Cheese Rosettes*
9. *Poached Fillet of Haddock, Egg Sauce*
10. Poached Fillet of Haddock
11. *French Fried Potatoes*
12. Boiled Potatoes
13. *Corn on Cob*
14. Peas
15. *Molded Pineapple, Cucumber, Pecan Salad*
16. *Creamy Mayonnaise*
17. *Lemon Jelly Layer Cake*
18. Lemon Chiffon Pudding
19. Grape Gelatin
20. Blueberries
21. Bouillon
22. *Cream of Mushroom Soup*
23. *Wheat Wafers*
24. *Tuna Fish Salad—Stuffed Baked Potatoes*
25. Creamed Tunafish
26. Tunafish on Cress
27. Stuffed Baked Potatoes
28. *Sliced Savory Beets*
29. *Radish Roses, Celery, Carrot Sticks*
30. .....
31. *Honeydew Melon*
32. Apricot Tapioca
33. Soft Custard
34. Honeydew Melon
35. Apple Juice
36. *Whole Wheat Rolls*

JULY 16

1. *Orange Juice*
2. Orange Juice
3. *Granular Wheat or Corn Flakes*
4. *Shirred Egg*
5. Fried Ham
6. *Coffee Cake*
7. *Chicken Bouillon*
8. *Saltines*
9. *Stuffed Pork Chops*
10. Roast Veal
11. *Escalloped Potatoes*
12. Parslied Potatoes
13. *Swiss Chard*
14. Sliced Carrots
15. *Apple, Celery, Date Salad*
16. *Creamy Mayonnaise*
17. *Lemon Milk Sherbet—Chocolate Cookies*
18. Lemon Milk Sherbet
19. Lemon Milk Sherbet
20. Fresh Pear
21. Mixed Fruit Juice
22. *Cranberry and Pineapple Juice*
23. .....
24. *Veal Fricassee on Hot Biscuits*
25. Cottage Cheese on Lettuce
26. Broiled Beef Pattie
27. Spaghetti with Tomato Sauce
28. *Diced Summer Squash*
29. *Shredded Green and Red Cabbage*
30. *Sour Cream Dressing*
31. *Fresh Plum Upside Down Cake*
32. Canned Fruit Cup
33. Vanilla Rennet-Custard
34. Fresh Plums
35. Beef Broth
36. *Bread*

JULY 17

1. *Chilled Cantaloupe*
2. Blended Fruit Juice
3. *Bran Flakes or Farina*
4. *Scrambled Egg*
5. Bacon
6. *Sweet Rolls*
7. *Lime Juice Cocktail*
8. *Wheat Wafers*
9. *Roast Ribs of Beef*
10. Roast Ribs of Beef
11. *Mashed Potatoes*
12. Parslied Potato Balls
13. *Corn O'Brien*
14. Asparagus Tips
15. *Sliced Radish and Cucumber on Romaine*
16. *Herb French Dressing*
17. *Peppermint Stick Ice Cream*
18. Vanilla Ice Cream
19. Orange Sherbet
20. Blackberries
21. Consommé
22. *Watercress Soup*
23. *Croutons*
24. *Toasted Lettuce, Bacon, Tomato Sandwich—Potato Chips*
25. Welsh Rarebit on Melba Toast
26. Cold Sliced Chicken—Quartered Tomatoes
27. .....
28. *Peas*
29. *Celery Hearts and Olives*
30. .....
31. *Pecan Plantation Cake, Orange Icing, Royal Ann Cherries*
32. Angel Cake, Royal Anne Cherries
33. Lemon Gelatin
34. Nectarines
35. Orange Juice
36. .....

JULY 18

1. *Fresh Pineapple*
2. Grapefruit Juice
3. *Oatmeal or Puffed Rice*
4. *Soft Cooked Egg*
5. Sausage
6. *Raisin Toast*
7. *Beef Bouillon*
8. *Cheese Wafers*
9. *Lamb Curry—Chutney Sauce*
10. Roast Lamb
11. *Steamed Rice*
12. Steamed Rice
13. *Broccoli Club Style*
14. Sliced Beets
15. *Head Lettuce Salad*
16. *Clear French Dressing*
17. *Cherry Pie*
18. Strawberry Rennet-Custard
19. Strawberry Rennet-Custard
20. Watermelon Balls
21. Apple Juice
22. *Apricot Nectar*
23. .....
24. *Mixed Grill—Sausage Links Chicken Livers, Bacon Curl—Escalloped Potatoes*
25. Chicken Livers—Bacon
26. Cold Salmon—Parsley
27. Paprika Potatoes
28. *Grilled Tomato*
29. *Banana, Raspberry Salad*
30. *French Dressing*
31. *Queens Pudding*
32. Applesauce
33. Soft Custard
34. Grapes
35. Consommé
36. *Hot Biscuits*

JULY 19

1. *Orange Juice*
2. Orange Juice
3. *Wheat Flakes or Farina*
4. *Poached Egg*
5. Bacon
6. *Cinnamon Rolls*
7. *Chicken Broth*
8. *Saltines*
9. *Yankee Pot Roast*
10. Roast Beef
11. *Mashed Potatoes*
12. Riced Potatoes
13. *Glazed Onions*
14. Quartered Carrots
15. *Chef's Salad Bowl*
16. *Italian Dressing*
17. *Peach Crisp, Hard Sauce*
18. *Chocolate Soufflé*
19. Whipped Orange Gelatin
20. Fresh Apricots
21. Lemon and Grape Juice
22. *Potage Longchamps*
23. *Croutons*
24. *Spanish Omelet with Spanish Sauce*
25. Fluffy Omelet
26. Fluffy Omelet
27. Baked Potatoes
28. *Whole Green Beans*
29. *Cabbage, Diced Cheese, Apple Salad*
30. *Creamy Mayonnaise*
31. *Toasted Almond Torte*
32. Cherry Jello with Cooked Fruit
33. Baked Custard
34. Blueberries
35. Grapefruit Juice
36. *Bread*

JULY 20

1. *Banana*
2. Pineapple Juice
3. *Rolled Wheat or Crisp Rice Cereal*
4. *Baked Egg*
5. Bacon
6. *Toast*
7. *Consommé*
8. *Saltines*
9. *Stuffed Shoulder of Veal*
10. Roast Veal
11. *Delmonico Potatoes*
12. Paprika Potatoes
13. *Peas*
14. Baked Acorn Squash
15. *Orange and Fig Salad*
16. *Honey French Dressing*
17. *Coffee Ice Cream*
18. Coffee Ice Cream
19. Lime Sherbet
20. Fresh Plums
21. Apricot Nectar
22. *Cream of Vegetable Soup*
23. *Crisp Crackers*
24. *Grilled Hamburger on Bun*
25. Broiled Beef Pattie
26. Broiled Beef Pattie
27. Baked Sweet Potatoes
28. *Broiled Tomato*
29. *Tossed Salad*
30. *Paprika French Dressing*
31. *Rhubarb Meringue Pie*
32. Tinted Pear and Rice Compote
33. Vanilla Rennet-Custard
34. Cantaloupe Slices
35. Limeade
36. *Bread*

JULY 21

1. *Sliced Orange*
2. Grapefruit Juice
3. *Corn Flakes or Oatmeal*
4. *Scrambled Egg*
5. Grilled Ham
6. *Butterscotch Rolls*

Setting New Standards

HOSPITAL TABLEWARE

Designed with the Advice and Cooperation of Dietitians, Nurses, Doctors, Hospital Administrators

The Devine Ware coffee cup with non-slip top or bottom-fitting saucer and stacking cover is a triumph of engineering convenience. Heavy duty Devine Ware comes in 6 Aztec colors and 6 Pastel shades.

Proved by year-round use in many of the world's largest plastic tableware installations . . . Devine Ware *Sets New Standards*—offers many exclusive advantages for both table and tray service as well as storing foods in hospitals, schools and public restaurants.

Yes—tasteless! Totally without odor!
Yes—withstands boiling heat! Made of heavily reinforced Melmac.

And here's a new one . . . *positive air circulation.* So engineered that while it stacks in one-third the ordinary space, patented contact points provide free air circulation, and negative bacteria count.

Also, low heat conduction keeps foods warm—or cold—throughout the meal . . . minimizes dish clatter . . . washes easily—all surfaces dry rapidly without water spots or rings. So light, compact, quiet and easy to handle—Devine Ware enormously reduces the work of handling, kitchen, dining room, and tray service.

Hospital dietitians are delighted with the beauty, economy, sanitary quality, convenience, durability and exclusive features of Devine Ware. It is in regular use at hundreds of hospitals, universities, schools, hotels, and government institutions. Continuity of supply insured because all Devine Ware items are molded in tremendous quantities by General Electric for Devine.

Devine Ware is a *complete line,* including scores of convenient special shapes, sizes and close fitting containers like this Foursome Bowl Set with Covers—1 pint, 1 quart, 2 quarts, 4 quarts.

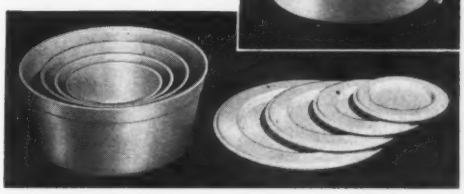

This picture shows the Devine Ware Foursome Dinner Set—20 pieces—and the safe-shipping, close-fitting carton in which it is packed.

WRITE TODAY FOR PRICE LIST AND BEAUTIFUL ILLUSTRATED CATALOG

Special Introductory Offer

Mail Coupon for Famous Devine Ware "Foursomes."

DEVINE FOODS, INC.
1500 S. Western Ave., Chicago 8, Ill.

Gentlemen: Please ship to me immediately the following Devine Ware:

Send_____Foursome Dining Sets, Pastel Green
Send_____Foursome Dining Sets, Pastel Yellow
List Price $15 less 25% or $11.25 each Postpaid
Send_____Foursome Bowl Sets with Covers, Aztec assorted Colors
List Price $12 less 25% or $9.00 each Postpaid

ENCLOSED IS CHECK/M.O. for $_____
Name_____
Hospital_____
Address_____
City_____State_____
Your dealer's name_____

DEVINE WARE

Pioneered and Engineered by Devine
Molded by GENERAL ELECTRIC for
DEVINE FOODS, INC., 1500 S. Western Ave., Chicago

THE ORIGINAL and ONLY COMPLETE LINE of HEAVY-DUTY PLASTIC TABLEWARE...

7. *Chicken Bouillon*
8. *Crisp Crackers*
9. *Pan-Fried Cubed Steak*
10. Grilled Steak
11. *Mashed Potatoes*
12. Riced Potatoes
13. *Corn on Cob*
14. Chopped Greens
15. *Molded Vegetable Salad*
16. *Creamy Mayonnaise*
17. *Chilled Watermelon*
18. Banana Whip
19. Raspberry Gelatin Cubes
20. Chilled Watermelon
21. Apple Juice

22. *Scotch Broth*
23. *Saltines*
24. *Ham á la King on Corn Bread*
25. Cheese Fondue
26. Cold Sliced Veal
27. Baked Potatoes
28. *Asparagus Tips*
29. *Sliced Cucumber and Radish Salad*
30. *Sour Cream Onion Dressing*
31. *Plum Cobbler with Orange Hard Sauce*
32. Whole Peeled Apricots
33. Baked Custard
34. Fresh Peaches
35. Cherry Juice
36. *Bread*

JULY 22

1. *Fresh Blueberries*
2. Orange Juice
3. *Farina or Bran Flakes*
4. *Soft Cooked Egg*
5. Grilled Canadian Bacon
6. *Date Muffins*

7. *Tomato Juice*
8. *Wheat Wafers*
9. *Tenderloin Lake Trout*
10. Broiled Trout
11. *Baked Idaho Potatoes*
12. Baked Idaho Potatoes
13. *Broccoli*
14. Julienne Carrots
15. Molded Bing Cherry Salad
16. *Creamy Mayonnaise*
17. *Lemon Sponge Pudding*
18. Lemon Sponge Pudding
19. Lemon Sherbert
20. Sliced Orange—Raspberry Garnish
21. Beef Bouillon

22. *Essence of Celery Soup*
23. *Saltines*
24. *Shrimp Creole with Rice Ring*
25. Broiled Salmon
26. Broiled Salmon
27. Steamed Rice
28. *Sliced Zucchini*
29. *Head Lettuce Salad*
30. *Sherry Dressing*
31. *Raspberry Tart Glacé*
32. Apple Tapioca
33. Grape Gelatin
34. Fresh Pineapple
35. Blended Fruit Juice
36. *French Bread*

JULY 23

1. *Orange and Grapefruit Juice*
2. Orange and Grapefruit Juice
3. *Puffed Wheat or Oatmeal*
4. *Scrambled Egg*
5. Chicken Livers
6. *Doughnuts—Toast*

7. *Sparkling Rhubarb Juice*
8. .....
9. *Roast Fresh Ham—Hot Spiced Applesauce*
10. Broiled Beef Pattie
11. *Fluffy Mashed Potatoes*
12. Riced Potatoes
13. *Green Cabbage Wedges*
14. Sliced New Beets
15. *Tossed Green Salad*
16. *French Dressing*
17. *Chilled Honeydew with Lime*
18. Caramel Custard
19. Caramel Rennet-Custard
20. Fresh Peaches
21. Chicken Broth

22. *Cream of Broccoli Soup*
23. *Crisp Crackers*
24. *Italian Spaghetti, Parmesan Cheese*
25. Roast Lamb
26. Roast Lamb
27. Paprika Potatoes
28. *Peas*
29. *Celery, Olives and Radishes*
30. .....
31. *Peach Pudding, Custard Sauce*
32. Banana Raspberry Gelatin
33. Whipped Raspberry Gelatin
34. Bing Cherries
35. Apricot Nectar
36. *Bread*

JULY 24

1. *Sliced Banana*
2. Tomato Juice
3. *Hominy or Wheat Flakes*
4. *Poached Egg*
5. Broiled Ham
6. *Toast*

7. *Minted Orange Juice*
8. .....
9. *Roast Chicken—Dressing*
10. Roast Chicken
11. *Parslied New Potatoes*
12. Parslied New Potatoes
13. *Whole Green Beans*
14. Diced Summer Squash
15. *Boston Head Lettuce*
16. *Thousand Island Dressing*
17. *Vanilla Ice Cream, Butterscotch Supreme Sauce*
18. Vanilla Ice Cream
19. Raspberry Sherbet
20. Blackberries
21. Bouillon

22. *Vegetable Chowder*
23. *Crisp Crackers*
24. *Egg Tetrazzini Casserole*
25. Cheese and Noodle Casserole
26. Assorted Cold Cuts
27. Baked Noodles
28. *Beets with Greens*
29. *Tinted Pear on Lettuce*
30. *French Dressing*
31. *Fudge Cake, Fudge Icing*
32. Prune Soufflé
33. Coffee Rennet-Custard
34. Watermelon
35. Limeade
36. *Cinnamon Buns*

JULY 25

1. *Chilled Cantaloupe*
2. Blended Fruit Juice
3. *Rice Flakes or Rolled Wheat*
4. *Soft Cooked Egg*
5. Bacon Curl
6. *Toast*

7. *Beef Bouillon*
8. *Celery Wafers*
9. *Sautéed Liver, Parsley Garnish*
10. Broiled Liver
11. *Escalloped Potatoes*
12. Baked Potatoes
13. *Corn on Cob*
14. Chopped Tender Greens
15. *Raw Carrot and Raisin Salad*
16. *Mayonnaise Dressing*
17. *Raspberry Short Cake, Whipped Cream*
18. Pureed Raspberry Spanish Cream
19. Cherry Gelatin Cubes
20. Fresh Pineapple
21. Grapefruit Juice

22. *Tomato Juice*
23. *Saltines*
24. *Baked Spareribs, Mashed Potatoes*
25. Broiled Veal Pattie
26. Broiled Veal Steak
27. Steamed Rice
28. *Asparagus Tips*
29. *Fresh Vegetable Salad*
30. *Creamy Mayonnaise*
31. *Apple Turnover, Nutmeg Sauce*
32. Fresh Applesauce
33. Soft Custard
34. Red Plums
35. Beef Broth
36. *Bread*

JULY 26

1. *Blueberries—Cream*
2. Apricot and Lemon Juice
3. *Farina or Shredded Wheat*
4. *Scrambled Egg*
5. Canadian Bacon
6. *Swedish Coffee Ring*

7. *Consommé á la Royal*
8. *Crisp Crackers*
9. *Roast Beef Sirloin as jus*
10. Roast Beef Sirloin
11. *Parslied Potatoes*
12. Hominy Grits
13. *Baked Acorn Squash*
14. Sliced Beets
15. *Fruit Salad*
16. *Celery Seed Dressing*
17. *Spice Cake Square, Honey Pecan Icing*
18. Maple Tapioca Cream
19. Orange Sherbet
20. Fresh Grapes
21. Apple Juice

22. *Cranberry and Orange Juice Mint Garnish*
23. .....
24. *Frizzled Dried Beef Parsley Potato Nest*
25. Broiled Lamb Chops
26. Broiled Lamb Chops
27. Baked Potatoes
28. *Garden Spinach, Lemon Wedge*
29. *Tomato Salad*
30. *Chiffonade Dressing*
31. *Sliced Peaches—Chocolate Cookies*
32. Canned Peaches
33. Baked Custard
34. Fresh Peaches
35. Chicken Broth
36. *Bread*

JULY 27

1. *Grapefruit Juice*
2. Grapefruit Juice
3. *Puffed Wheat or Oatmeal*
4. *Soft Cooked Egg*
5. Sausages
6. *Pecan Rolls*

7. *Beef Bouillon*
8. *Saltines*
9. *Baked Ham, Currant Mustard Sauce*
10. Hot Sliced Chicken
11. *Baked Sweet Potatoes*
12. Baked Potatoes
13. *Green Beans, Almond Butter*
14. Sliced Carrots
15. *Orange and Avocado Salad*
16. *French Dressing*
17. *Custard Bread Pudding, Lemon Sauce*
18. Custard Bread Pudding, Lemon Sauce
19. Lemon Sherbert
20. Orange and Plum Cup
21. Grape Juice

22. *French Tomato Soup*
23. *Croutons*
24. *Halibut Loaf, Anchovy Sauce*
25. Broiled Halibut
26. Broiled Halibut
27. Paprika Potatoes
28. *Peas*
29. *Stuffed Celery*
30. .....
31. *Melon Boat—Blueberry Garnish*
32. Canned Fruit Gelatin
33. Orange Gelatin Cubes
34. Fresh Pineapple Chunks
35. Limeade
36. *Rye Bread*

JULY 28

1. *Fresh Grapes*
2. Pineapple Juice
3. *Farina or Crisp Rice Cereal*
4. *Poached Egg*
5. Broiled Bacon
6. *Crumb Buns*

7. *Ginger Ale with Orange Sherbet*
8. .....
9. *Roast Veal—Apple Dressing*
10. Roast Veal
11. *Mashed Potatoes*
12. Parslied Potatoes
13. *Savory Beets*
14. Spinach
15. *Gress, Endive, Radish Salad*
16. *Thousand Island Dressing*
17. *Spiced Blueberry Roll*
18. Chocolate Pudding
19. Chocolate Rennet-Custard
20. Blueberries
21. Consommé

22. *Cream of Pea Soup*
23. *Saltines*
24. *Cheese and Noodle Ring, Mushroom Sauce*
25. Cheese and Noodle Ring
26. Broiled Lamb Pattie
27. Baked Noodles
28. *Grilled Tomato*
29. *Cantaloupe Ring and Raspberry Salad*
30. *French Dressing*
31. *Gingerbread, Orange Hard Sauce*
32. Whole Peeled Apricots
33. Soft Custard
34. Fresh Pears
35. Blended Fruit Juice
36. *Bread*

JULY 29

1. *Fresh Plums*
2. Blended Fruit Juice
3. *Puffed Wheat or Oatmeal*
4. *Soft Cooked Egg*
5. Chicken Livers
6. *Whole Wheat Toast*

7. *Jellied Tomato Bouillon*
8. *Saltines*
9. *Broiled Mackerel, Parsley*
10. Broiled Flounder
11. *Julienne Fried Potatoes*
12. Cubed Potatoes
13. *Corn on Cob*
14. Sliced Zucchini
15. *Mexican Cole Slaw*
16. .....
17. *Watermelon*
18. Baked Custard with Jelly
19. Baked Custard with Jelly
20. Watermelon Balls
21. Blended Fruit Juice

22. *Cream of Mushroom Soup*
23. *Croutons*
24. *Fish Flakes Newburg on Fried Rice Pattie*
25. Fish Flake Casserole
26. Broiled Cod Steaks
27. Paprika Potatoes
28. *Asparagus Tips*
29. *Sliced Orange Salad*
30. *French Dressing*
31. *Fudge Brownies*
32. Home Style Peaches
33. Cherry Gelatin
34. Grapes
35. Limeade
36. *Hot Biscuits*

JULY 30

1. *Fresh Orange Halves*
2. Grapefruit Juice
3. *Granular Wheat Cereal or Bran Flakes*
4. *Poached Egg*
5. Crisp Bacon
6. *Pecan Roll*

7. *English Beef Broth*
8. *Crisp Crackers*
9. *Shepherd's Pie, Mashed Potato Crust*
10. Broiled Veal Chop
11. .....
12. Riced Potatoes
13. *Peas and Mushrooms*
14. Baked Acorn Squash
15. *Head Lettuce Salad*
16. Roquefort Dressing
17. *Fresh Raspberries—Cream*
18. Orange Custard Pudding
19. Strawberry Rennet-Custard
20. Fresh Raspberries
21. Apricot Juice

22. *Vegetable Soup*
23. *Saltines*
24. *Ham Roll, Parsley Sauce, Stuffed Baked Potatoes*
25. Minced Lamb
26. Roast Lamb
27. Stuffed Baked Potatoes
28. *Chopped Spinach*
29. *Tomato Salad*
30. *French Dressing*
31. *Sponge Cake with Rum, Whipped Cream, Chopped Nuts*
32. Pear in Raspberry Gelatin
33. Raspberry Gelatin Cubes
34. Fresh Fruit Cup
35. Apple Juice
36. *Bread*

JULY 31

1. *Sliced Banana*
2. Orange Juice
3. *Corn Flakes or Farina*
4. *Scrambled Egg*
5. Grilled Ham
6. *Toast*

7. *Fruit Juice Cocktail Grenadine*
8. .....
9. *Prime Rib of Beef au jus*
10. Prime Rib of Beef au jus
11. *Parslied New Potatoes*
12. Parslied New Potatoes
13. *Sliced Carrots*
14. Asparagus Tips
15. *Tossed Salad Bowl*
16. *Lemon French Dressing*
17. *Chocolate Chip Ice Cream*
18. Vanilla Ice Cream
19. Raspberry Sherbet
20. Fresh Apricots
21. Chicken Bouillon

22. *Cream of Corn Soup*
23. *Crisp Crackers*
24. *Chicken Salad with Almonds in Orange Aspic — Orange Section Garnish on Cress*
25. Creamed Chicken, Green Beans
26. Sliced Chicken, Green Beans
27. Baked Noodles
28. .....
29. *Celery Hearts, Ripe Olives, Radish Roses*
30. .....
31. *Cantaloupe Cup, Date Bars*
32. Royal Anne Cherries
33. Chocolate Rennet-Custard
34. Cantaloupe
35. Grape Juice
36. *Clover-Leaf Rolls*

Resolving some problems of receiving and storing

ROBERT WHITEFOOT JR.

IT IS EASY to underestimate the need for sound receiving and distributing systems in a hospital. Yet, to overlook this need may ultimately cost lives as well as dollars and may double the work of a hospital purchasing agent. Proper care must be taken in ordering the correct material at the right time and to see that this material is received, stored and disbursed properly.

It is extremely important therefore, that the receiving department carefully inspect incoming goods to check the possibility of concealed damage.

It is essential that the shipping tags or packing slips be disregarded and that everything be carefully counted, weighed or measured. It is difficult to impress on receiving employees that the vendors' or carriers' tickets should not be used as the basis for entering receiving records. When this procedure is followed, the hospital may frequently be paying for more or less than it actually receives.

To force an actual count of goods received, rather than offer the temptation to rely on the quantities shown on the purchase order copy, this information often is not given on the receiving department copy of the purchase order. The best procedure to be followed is debatable inasmuch as the "paper work" can be simplified by ready knowledge concerning completeness of delivery. Competent, reliable employees will make close comparisons of goods received and billed.

The quantity received usually is recorded on the purchase order copy or a separate receiving sheet which is forwarded to the purchasing department.

The receiving clerk's signature on the carrier's or vendor's copy does not necessarily indicate or imply acceptance of the contents as satisfactory fulfillment of the purchase order. In one incident that took place in a hospital some years ago, a trucking concern made a delivery of china which had been on order for a long time. The delivery was made about 10 minutes before quitting time and the receiving clerk, after signing for the items, proceeded to find help to unload this shipment.

The clerk was unable to find such help and therefore asked the delivery man to return the next morning with the shipment. He readily agreed, but the next day passed and he did not appear. The receiving clerk was much perturbed as time passed and he was quite concerned about the fact that he had not noticed who the carrier was. After many frantic telephone calls, he finally found the trucking concern. Its crew had unloaded the shipment on its own dock because of an urgent need for the truck.

The story had a happy ending with the delivery of the shipment, which was made promptly after the phone calls—but it might have had an expensive ending if that shipment had not been found. A receiving clerk who signs for material he does not receive might be placed in an embarrassing position and cause unjustified expense.

Concealed damage and in some instances shortage, may require the placement of a claim with either the carrier or the vendor at a later date. It is usually a function of the purchasing department to file claims with the carrier, or vendor, although it is essential that the receiving clerk submit all necessary papers to properly substantiate a claim. The papers ordinarily required are: The original bill-of-lading or certified copy, the carrier's inspection report, a freight bill and the original invoice or certified copy. Naturally, these only are required when the claim is submitted to the carrier. On an F.O.B. hospital purchase the adjustment can usually be worked out with the vendor.

Transportation companies follow a rigid procedure concerning claims and if the papers mentioned are not available, they ordinarily require that an indemnity bond be filed in lieu of these forms.

All incoming supplies, then, should be reconciled with the applicable purchase order. Records must be kept of each delivery, requiring signature of those responsible for acceptance. This should be passed along to the purchasing

Receiving functions

These are the primary functions that the hospital receiving department should perform:

1. Inspect all materials received and ascertain their condition on receipt.
2. Count quantities received to determine whether the delivery is in accord with the packing slip and purchase order and record and identify the delivery.
3. Properly sign the delivery notice presented by the carrier or the vendor's representative.
4. Notify all interested parties or departments and make prompt disposition of the material that has been received.

Mr. Whitefoot is assistant purchasing agent at Johns Hopkins Hospital, Baltimore, Md. From a paper presented at the Institute on Hospital Purchasing at Washington, D.C., April 18-22.

and stock records departments promptly.

It is imperative that the flow of materials received be kept prompt and constant since a delay in delivery after receipt may seriously hamper or inconvenience a department or individual. This is especially true in the hospital where a human life may depend on the prompt delivery of a critical item.

Receiving reports should be filled out in triplicate. The common practice is to retain one copy in the receiving or stores office, send one copy to purchasing and route the third copy to the accounts payable office.

Of great importance is the competence of receiving, storekeeping and disbursement personnel. The practice of extreme economy in salary and working conditions in these departments is to be guarded against. The receiving clerk who does not count accurately, properly identify material or correctly describe shipments can cause untold grief.

Storekeepers should not fail to maintain correct inventories or deal firmly yet courteously with vendors' or carriers' delivery men. A disbursing clerk in the storeroom who is unfamiliar with the variety of items disbursed can give out incorrect materials, too little or too much, or fail to get the necessary receipts and in a very short time become a detriment rather than an asset to his institution.

EFFICIENCY

It is not difficult to determine how routine functions control the effectiveness of storeroom procedures. The striking efficiency of stock control is based on the simple principle that stock balances mean little unless they are interpreted in terms of the time required to maintain the stock. Major advantages to be considered in the proper operation of a stock control system are: Keeping inventory in balance with demand; preventing controllable shortages; reducing overstocks; simplifying ordering and saving executive and clerical time.

Adoption of the visible card index system is sound although there are several types of card record systems from which to choose. The card system consists of standard forms giving at a glance the record of in, out and balance. The record of orders and receipts indicates the name of the article, date purchased, vendor, quantity, list price, discount and inventory cost. These items are listed under the "ordered" column.

Under the "received" column are listed the quantity and the date the material actually is received. The record of consumption lists the vendors' names, the monthly disbursements and the yearly totals. The record of in, out and balance shows the date the disbursement is posted, the order (or requisition) number, received, used, total for the month to date and balance columns.

Automatic signals are placed over the figure on the card edge corresponding to the current balance. These signals vary in color scheme indicating "order point" quantities. Various colors indicate either units, tens or hundreds depending upon the method used to indicate how the item is dispensed.

When making an entry, the stock record clerk simply sets the signal at the position on the chart showing the number of pieces of stock remaining on hand. Thus the signal flashes an indication of the number of weeks' or months' supply on hand, and at the same time shows whether there is an understock, normal stock or overstock.

The stores department is responsible for the safe storage of all goods carried in its stock rooms. Certain material must be protected from excessive heat, cold or moisture, while other material must be safeguarded against breakage.

Storeroom functions

1. Record the receipt of all goods placed in stock.
2. Store and keep in good condition all goods in stock.
3. Keep accurate records of the stock and its value.
4. Record the issuance of all goods, and correctly charge the departments requisitioning them.

In one case a storekeeper stored bottled formaldehyde in an unheated alcohol storage vault because of lack of proper storage room. The outside temperature dropped sharply and the temperature in the unheated vault did also. The formaldehyde was removed to a heated issuing room where several bottles were kept on hand. The increased temperature built up internal pressure and the bottles later literally exploded. Many days later, and many bottles later, the reasons for the "explosion" were discovered by the storekeeper.

No employees, except authorized stores workers and officials should be permitted to enter the storerooms. If this is allowed, errors and thefts are certain to occur. It is obvious that a storekeeper cannot be held accountable for the stock under his supervision unless all persons, except his employees, are kept out. A counter window should be provided, from which goods may be dispensed. Supplies that are dispensed most often should be near at hand while the less frequent dispensed items may be stored further away. Bins and shelves should be clearly marked by number, description or name of goods therein, as well as by an inventory ticket on each bin.

Proper equipment must be assigned to stores for the handling of large, bulky or heavy items.

ORGANIZATION

Unit storage and arrangement and piling can further facilitate the efficiency of a stores department. The purchasing agent who has charge of stores should visit the storerooms frequently to familiarize himself with the stocks on hand and determine what stocks are being used most frequently. This brings up another very important point. Effective stores control results in a healthy rate of inventory turnover. This does not necessarily mean the highest rate of turnover. It is true that the faster the turnover, the lower the amount of capital tied up in the inventory at any one time. But this must be balanced against the maintaining of proper reserve stocks and economical purchasing.

It should be evident to the purchasing agent who finds stores req-

moduline

meets every hospital need

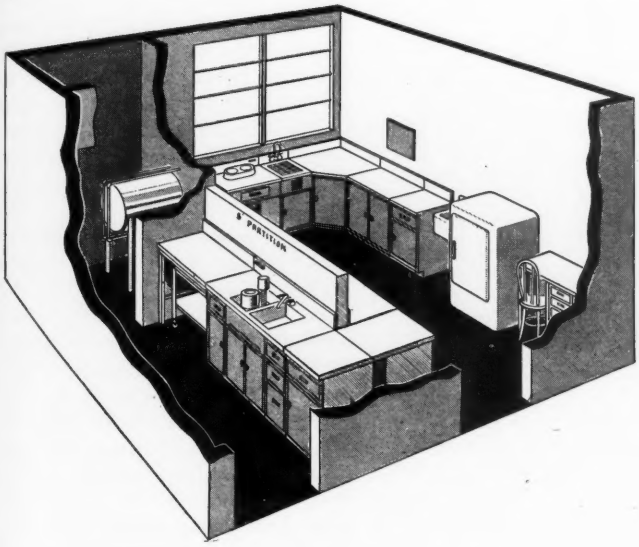

MILK FORMULA ROOM FOR A GENERAL HOSPITAL

EQUIPMENT LEGEND

GROUP 1 (FIXED)

1. 85L-24D—Drawer-Cupboard Unit without Splashback
1a. 85-L-24DSS—Drawer Cupboard Unit with Special-Depth Top
2. 85L-D35—Table Top Units with 85X-27 Legs (3 Prs. Required)
3. 85L-72AS—Double Sink Unit
5. 85C-47—Counter Top Units with 85X-27 Legs (2 Prs. Required)
6. 85L2238M—Milk Formula Sterilizer
9. 85L-24AS—Sink Unit with Stainless Steel Grill
10. 85L-39—Corner Unit
11. Bulletin Board
12. 85L-35—Cupboard Unit
13. 85L-24D—Drawer-Cupboard Unit
14. Lavatory
18. 85ES-2—Electrical Duplex Plug Strip

GROUP 2 (NOT FIXED)

4. Olson Bottle Washer
7. 85P6398AL—Waste Receptacle-Silver lustre Finish
8. 85P5363—Double Element Hot Plate
15. Refrigerator
16. 85P6238—Nurses' Desk—Silver lustre Finish
17. 85P6327AL—Chair—Silver lustre Finish
19. 85P6356—Milk Cart

the most modern hospital furniture in the world

With Moduline you can provide furniture for your milk formula room, nurses' stations and laboratory rooms, that will meet your needs for years to come. Moduline, by Aloe, is styled for tomorrow. It comes in architecturally approved widths and depths so that custom-built facilities may be developed from standard Moduline units. Here are some characteristic details: concealed hinges, baked steel finishes with stainless steel table tops. Utilities can be top or splashback mounted. Write for special booklet T-300 and learn how Moduline can meet your furniture needs.

Special Schematic Layouts for Hospital installation available on request.

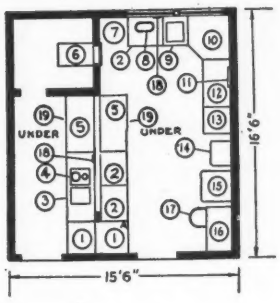

a. s. aloe company *One source for the hospital buyer.*

1831 Olive Street • St. Louis 3, Missouri

uisitions turning up as frequently as twice a month that his procurement policy is at fault and that the rate of turnover is too high for real purchasing economy. All of these things prove the importance of effective stores procedures.

Acceptance and issuance records are of equal importance in the function of the storeroom. There are many types of effective receiving and issuing records, but all should give the basic information applicable to respective storeroom needs. If this is done, there can be only minor difficulties at the inventory adjustment period. The human element enters into a stores and inventory procedure and, unless personnel are in a way perfectionists, some adjustments will be needed at inventory.

The Purchasing department is edited by Leonard P. Goudy, purchasing specialist.

Periodic review of stock records, annual inventory analysis and clean-up campaigns are methods of disposal that will help the purchasing department take proper steps to convert liabilities into assets, reduce the stores investment and maintain a clean inventory, eliminating inactive items.

It is essential that well-educated, clear thinking applicants be considered for positions as stores personnel. The storekeeper with an exacting memory, a pleasing personality and a keen sense of values can prove to be the "right arm" of an efficient purchasing agent or purchasing department. This person has within his power the ability to control needless emergency purchases. He can foresee critical shortages, prevent wasteful usage and often suggest conservation methods to facilitate smooth running organization.

Requisitions sometimes originate in "stores." The storekeeper has a responsible job of properly guarding and handling many types of material, capital account items and maintenance supplies until they are disbursed to the using personnel or department. Since this material is equal to the cash and assets of his institution careful selection of personnel is a prerequisite of economy of operation.

In many organizations the storekeeper logically can be advanced to the purchasing department staff. Many years' experience in the "stores" gives him an excellent knowledge of all supplies, their usage and source, as well as the fundamental grasp of costs. Many good purchasing agents of today were former stores men.

Much can be done within our own institutions to take an "inventory" of stores and receiving personnel. Purchasers should ask themselves if they approach the valuation of first things first. Are they overlooking that possibly greater economy may result from giving credit to an efficient storekeeper, a reliable order filler, or an accurate, responsible inventory clerk? Perhaps in many hospitals "stores" personnel should be reevaluated. Perhaps some changes are needed—an additional man if the load is too great, a thorough survey of working procedures or even the elimination of someone who is doing half a job.

Fuller Fiber Brooms represent outstanding values because they outwear ordinary brooms at least FOUR to ONE. The longer life reduces your daily cleaning costs substantially. For economy Fuller is your best broom-buy.

Phone your local Fuller Branch Office or write

The FULLER BRUSH CO.

INDUSTRIAL DIVISION, 3564 MAIN ST. HARTFORD 2, CONN.
IN CANADA: FULLER BRUSH COMPANY, LTD., HAMILTON, ONTARIO

Current price trends

If wholesale prices for April proved anything, it was a continued downward trend. Price supports for some farm items kept over-all averages alive, but they deceived no one who took a close look at other commodity prices.

Business activity remained below its peak and promised to sink a little lower in the summer months. Economists decided, therefore, that wholesale goods had had their seasonal chance to rise and missed. Employment drops as well as some salary decreases upheld the theory that the downward adjustment had not reached its end.

Prices of industrial goods took their fifth consecutive drop in the week ending April 12. This left them at three per cent below their peak. Textiles, in taking the heaviest blow, dropped down seven per cent from their peak, while fuel and lighting materials slipped to four per cent below their top wholesale prices.

Meanwhile, purchasers for institutions and industries sat tight. They temporarily curtailed long range spending and bought immediate necessities with the hope that their caution would pay off at least by September. As soap prices declined a sharp six per cent, many buyers held back on large orders. Anthracite coal prices were lowered 25 to 50 cents a ton at the mine by leading companies, and in one city the retail price was cut more than $1 a ton.

Apparently it was wise to wait, even a short time. Prices of both metal and chemical products using lead and zinc were reduced following the lower prices of the base metals. Brick prices were lowered $2 a thousand in New York City and the Hudson Valley. Washing machines and other laundry equipment dropped as much as 10 per cent.

Manufacturers and wholesalers, justifiably concerned about hesitant buyers, could see only two solutions. Some shifted to lower-priced lines of goods and others decided that further price cutting was the only way to keep business from slipping away. A third group resigned itself to smaller, harder-to-get profits. They expected the wholesale and retail adjustments to be a bit painful to a great many and perhaps harmful to a few.

Farmers faced large surpluses of wheat and the possibility of more government control under a price support program. Wholesale farm prices, however, had not soared in April or early May. Although grain prices advanced slightly, hogs dropped to less than $20 a hundredweight for the first time (except for February 9, 1949) since October 1946. Steer prices advanced fractionally as the Department of Agriculture planned a tremendous dollar outlay to keep farm prices at parity.

Late in April the Bureau of Labor Statistics announced that the comprehensive monthly wholesale price index advanced 0.2 per cent in March to 158.4 per cent of the 1926 average. This slight rise was the result of increases for farm products and foods (1.8 and 0.9 per cent above February) while all other groups (except miscellaneous) declined.

Wholesale prices fell to 156.1 on the Bureau of Labor Statistics index for the week ending April 26 and the uncertainty of prices pointed to continued price drops.

TABLE 1—CONTINUED LEVELING

Weekly Index Numbers of Wholesale Prices—1926=100

COMMODITY	April 13 1948	May 1 1948	June 5 1948	March 29 1949	April 5 1949	April 12 1949	April 19 1949	% of Change 4-13-48 to 4-19-49	% of Change 1-4-49 to 4-19-49
All commodities	162.7	162.6	164.2	158.1	158.0	157.6	156.9	−3.6	−2.7
Farm products	187.9	186.9	192.4	170.8	171.5	171.1	171.1	−8.9	−2.5
All foods	175.7	177.5	178.0	162.9	164.7	164.2	163.4	−7.0	−2.8
Textile products	149.9	148.1	149.2	141.6	141.2	140.2	139.3	−7.1	−3.9
Fuel and lighting materials	131.1	132.6	133.8	134.4	132.8	132.5	131.5	+ .3	−4.0
Metal and metal products	157.1	157.1	158.7	174.6	174.0	173.5	171.5	+9.1	−2.1
Building materials	193.9	195.2	196.9	199.7	197.2	196.5	196.5	+1.3	−1.1
All others*	136.0	135.7	135.8	131.3	130.7	131.0	130.7	+3.8	−1.5

**Includes chemicals and allied products, hides and leather products, housefurnishing goods and miscellaneous commodities.*

The new weekly index is designed as a weekly counterpart of the monthly wholesale price index and is not comparable with the old weekly index previously issued. Since the new weekly index is based on a sample of about one-eighth of the commodities in the comprehensive sample, however, the monthly index should be used for fuller coverage.

Source: Bureau of Labor Statistics.

TABLE 2—DOLLAR DECLINE

Monthly Index Numbers of Wholesale Prices—1926=100

COMMODITY	March 1939	March 1941	March 1943	March 1945	March 1947	March 1948	Feb. 1949	March 1949
All commodities	76.7	81.5	103.4	105.3	150.0	161.4	158.1	158.4
Farm products	65.8	71.6	122.8	127.2	182.6	186.0	168.3	171.3
Foods	70.2	75.2	107.4	104.6	167.9	173.8	161.5	162.9
Textile products	66.6	78.4	97.3	99.7	140.5	149.8	145.2	143.7
Cotton goods	63.7	81.1	112.6	119.9	199.2	218.3	184.8	180.1
Fuel and lighting materials	73.1	72.0	80.3	83.4	100.7	130.9	135.9	134.4
Anthracite coal	79.4	81.0	89.8	95.3	114.9	124.6	138.0	137.9
Bituminous coal	97.9	100.3	115.2	120.6	144.0	177.9	196.6	195.5
Electricity	80.3	70.0	60.2	59.0	64.3	65.7	*	*
Gas	82.2	77.0	75.6	77.7	84.9	88.7	88.2	*
Building materials	89.8	99.5	110.4	117.1	177.5	193.1	201.4	200.0
Brick and tile	92.5	91.5	98.7	110.7	132.7	151.6	162.5	162.4
Cement	91.5	90.8	94.2	99.4	112.3	127.4	134.2	134.3
Lumber	91.4	116.7	136.7	154.3	272.3	303.8	296.5	294.7
Paint and paint materials	81.5	87.4	102.2	106.3	171.1	156.7	165.6	162.3
Plumbing and heating materials	79.3	82.8	90.4	92.4	117.0	138.7	156.1	155.3
Structural steel	107.3	107.3	107.3	107.3	127.7	155.8	178.8	178.8
Other building materials	89.8	95.2	102.0	103.8	144.1	161.8	179.1	178.3
Drugs and pharmaceutical materials	77.7	97.2	106.0	106.8	182.7	154.4	148.9	142.4
Raw materials	70.1	75.3	112.0	115.7	163.1	174.7	165.8	167.2
Semi-manufactured articles	74.6	83.4	93.0	95.0	147.2	152.9	159.6	157.0
Manufactured products	80.2	84.2	100.5	101.6	143.8	155.8	154.0	154.1
Purchasing power of the dollar	$1.303	$1.226	$.967	$.949	$.666	$.619	$.632	$.630

**Figures not available at press time.*

Source: Bureau of Labor Statistics.

PURCHASING COMMENT

Testing laboratory

ADMINISTRATORS and purchasing agents who recently attended the purchasing institute at Washington, D. C., spent one full afternoon at the National Bureau of Standards. This field trip was a demonstration showing the importance of product testing. As usual the bureau staff spared no effort to make the visit instructive and interesting.

New products: Of value and interest to hospitals, among other projects, is the work being done on plastic materials. The staff demonstrated some tests to students. The effect of weathering on nylon window screens, for example, was demonstrated. These tests showed that there was little loss of screen strength after the equivalent of five years of exposure. About the only real drawback to the use of screens is that direct high temperature heat, such as crushing out a cigarette on the screen, causes it to melt away immediately.

Buffer wheels, carefully regulated, simulated wear and tear to compare the acceptability of various plastic tiles. This test amply demonstrated the need for careful selection of these products. Just because the material is plastic does not indicate that it has the properties generally ascribed to better grade plastic. Even plastic topped cafeteria tables vary considerably in their resistance to rough treatment and a poor investment in this furniture could be very costly.

Hospital testing: While many of the tests require the use of the bureau's elaborate equipment, there are many that any hospital purchasing agent can conduct. Ultraviolet lamps are standard equipment in almost any hospital and they can be used for comparative tests of color fastness. Dyed materials can be compared for color fastness in a very short time by exposure under one.

Even the buffing test—though not as accurate—can be done with a piece of sandpaper on a block. Thus, fair comparison can be made on such products as paint and linoleums. There are numerous other tests that should be standard practice in all hospitals (see HOSPITALS, May 1948, pages 80 to 84).

Fireproofing: In one of the laboratory buildings, the fireproofing of textiles was demonstrated. The simple methods with which almost perfect safety can be achieved by the application of very low priced solutions prepared in the hospital should be investigated by all purchasing agents. The pharmacist can prepare the solutions.

Curtains, drapes, slip covers, or other textiles that will not be damaged by water can be fireproofed.

Several methods for flameproofing and discussions of processes and formulas are outlined in Circular C455, "Flameproofing of Textiles," by Marjorie W. Sandholzer of the National Bureau of Standards. This publication may be ordered from the Superintendent of Documents, U.S. Government Printing Office, Washington 25, D.C., at a price of 10 cents a copy.

One formula (Kling and Florentin) is preferred for finer fabrics and delicate colors. It is prepared by adding to 100 parts (12 gallons) by weight of hot water, 6 pounds of borax and 5 pounds of boric acid. The solution should then be cooled to lukewarm temperature as a hot solution would tender the fibers. The bureau also suggests that the addition of about one-tenth part of a good wetting agent, preferably a sulphated alcohol type, facilitates the impregnation of new or sized fabrics.

Though it is best to immerse the material, spray or brush applications may be effective if repeated sufficiently. Colors are not ordinarily affected more than they are by wetting with water but it is wise to test for color fastness.

The application should increase the weight of the fabric not less than 10 per cent if it is to be fully effective. When dampening the fabrics preparatory to ironing, a steam cloth should be used to avoid spotting. For pressing, the iron should be only moderately hot as treated goods are easily scorched.—L.P.G.

"Are your sales contracts as difficult to write as they are to read?"

Radiant heating considered for the hospital building

RADIANT HEATING systems have been installed in thousands of buildings in the United States, Great Britain and Canada and are generally accepted by many who use them as more efficient and economical than conventional heating systems. They are adapted to existing as well as new structures and have been found efficient in both.

For the hospital, radiant heating —or panel heating as it is sometimes called—presents special problems of construction and maintenance. Complete statistics on cost, upkeep and performance still are not available, but hospital engineers are gaining much from current literature and personal inspection. A special study made by the Association of California Hospitals, for example, has already contributed much to solving special hospital problems.

Radiant heating has been designed as a system to complement rather than supplement temperature needs of the human body by maintaining a good balance between heat losses by the body (through convection and radiation) and normal requirements for comfort.

Under ideal conditions, the human body actually does not require an artificial supply of heat. All the heat the body needs comes from normal metabolic processes. A surplus of about 400 British Thermal Units is manufactured every hour and this is given off by skin and clothing radiation and convection, evaporation of surface moisture and exhaled air and body wastes. When about 190 BTU are lost by radiation, 110 by convection, 60 by evaporation of surface moisture, and 40 by exhaled air and body wastes, the result is maximum comfort.

ABSORPTION CHARACTERISTICS

Air at the same temperature seems hotter in sunlight than in shade because the energy of the sun radiates in a straight line and is absorbed and converted into heat by solid objects. This radiant energy also may be reflected or focused in the same manner as light rays. The temperature, color, nature and surface condition of the source affect its radiant output and the amount of heat absorbed by a body in the radiant path depends upon its colors and texture. Radiant heating systems take advantage of such natural processes.

Convection is defined as heat transfer by means of air currents. That is, the warm body gives up heat to the cooler air and the air in turn gives it up to a body at a lower temperature than itself. Ordinary steam heating systems are designed primarily on the convection theory of warm air rising and transferring heat to cooler masses of air. Unfortunately this provides heat concentration and does not necessarily maintain the normal body heat balance.

In maintaining a close to ideal balance, four types of radiant heating may be used. They are: Pipes buried in the concrete floor using warm water as a heating medium; ceiling panel with pipe buried in ceiling plaster using warm water as a heating medium; panels in walls; heating panels under the floor heated with warm air.

In any case, the pipe which is used for a panel heating system should be highly resistant to corrosion since it will be inaccessible when the structure is completed. Second, the pipe should be easily bent into desired shapes by common bending techniques. Third,

HOT WATER or steam heating units (below, left) operate on the theory of convection, creating widely varying temperature areas and necessitating a great amount of heat coming from a single source. Radiant heat panels installed in ceilings provide for relatively even temperatures throughout the room and eliminate abnormally hot radiators.

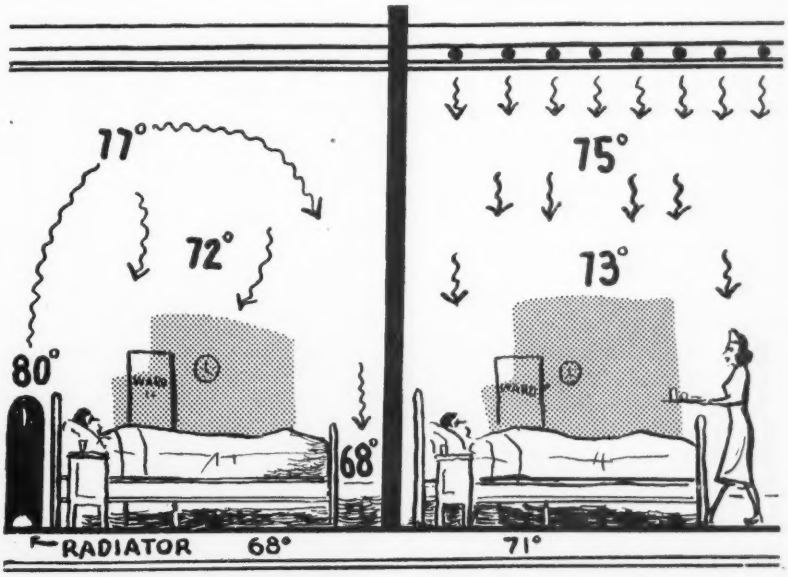

it should have a coefficient of expansion close to that of the masonry material in which it is to be embedded so that neither the pipe nor the masonry will experience any undue strain when heat is applied. Finally, it should have sufficient strength to withstand accidental blows and other rigors of construction and remain rigid during installation.

Engineering firms experienced in panel heating point out that either floor panels, ceiling panels or wall panels can be utilized to advantage. When ceiling panels are used, however, care must be taken in the layout of the electrical system to avoid high ambient temperatures of the insulation surrounding the conductors.

Although all three types of installation have been used successfully, the ceiling unit is considered best for hospitals. Radiant heat, like heat from the sun's rays, comes most naturally from above, and in hospitals it is far more essential to direct radiation at the top sides of beds rather than at undersides and equipment near the floor.

Floor installations, however, have definite advantages, especially in one-story, basementless structures. Here they afford ease of construction, lower cost, greater heat output with the same surface temperature and use of low-cost concrete floors. Ceiling coils are preferred when conventional wood floors and joists are desired. Wood floors are satisfactory if pipes underneath them are embedded in concrete; otherwise they are relatively inefficient.

Although wood floors, both double and single, have been used over radiant heating coils, they require more pipe than a concrete floor or plaster ceiling installation and respond to controls less quickly and normally require higher water temperatures.

Asphalt tile, rubber tile, ceramic tile, linoleum, carpeting, paint, terrazzo and wood parquet, all work well with radiant heating from a heating standpoint. The floor covering to be used should be decided upon before the heating system is designed in order that proper allowances may be made for wood, carpeting and similar materials which have some effect on heat transfer. Such factors are taken into consideration by contractors and builders.

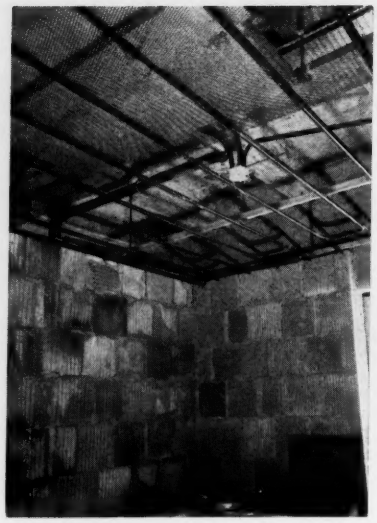

CEILING COILS are well adapted to hospital needs since they provide greater patient comfort through downward heat radiation.

Since the electricity within wires creates heat in addition to the heating of the radiant panels in ceilings, it may be necessary to use heat resisting wires. Conductors employed should be approved for temperatures involved. If temperatures will not exceed 60° Centigrade or 140° Fahrenheit, ordinary wiring is sufficient. Where wires are close to pipes, RH wire, approved for 75° Centigrade or 167° Fahrenheit, will frequently be acceptable and costs little more than ordinary wiring.

There also are temperature limitations where floor panels only are utilized. It is not considered advisable to create a condition where the surface of the floor will be more than 85° Fahrenheit. Temperatures lower than this do not appear to create discomfort. Ceiling systems generally are designed for a maximum water temparature of 130° Fahrenheit to minimize the possibility of dehydrating the plaster.

Some engineers believe that in some existing buildings where it is necessary to install an entirely new heating system, it may be easier to install radiant heating than the conventional type. Copper tubing, for example, can be placed in the ceiling and the ceiling can be covered with an additional coat of plaster. This creates a new heating system with very little disruption to the existing structure.

It also is feasible in some instances to place radiant coils on the floor and overlay them with one inch of concrete. This kind of work should not be undertaken without a careful survey of load bearing characteristics of the structure. It requires revisions of the threshholds and doors and is a little more complicated than the addition of a ceiling panel.

AT PINEVILLE Hospital in Louisiana, coil patterns (right) were planned in advance to accommodate structure and heat requirements.

RADIANT HEATING coils (right) were laid in cement floors of Montgomery County Hospital, Ohio. This is a typical coil arrangement.

Such installation might be desirable in separate nurses' quarters that are not adequately heated and in which the electrical circuits are not highly loaded. To many, however, it seems that the cost of installing a panel heating system in an existing building would be prohibitive because of the great amount of structural additions required and the loss of revenue from rooms and wards closed during repairs.

A third way to achieve radiant heat or a similar effect in already existing structures is to install baseboards through which hot water is circulated. Such baseboards are usually made up in two kinds of sections. One is designed in accordance with heat requirements of the room. The other is a dummy section to replace old baseboards in places where heating is undesirable or unneeded. In areas of mild climate where there are sources of low electrical rates, electrical coils may be embedded in plaster walls and serve as the medium for efficient radiant heat.

Some architects and heating engineers are limited in experience on installation costs of panel heating in hospitals and estimates which are obtainable often vary considerably. The majority of medium and larger hospitals built during the last 30 years are multistory and therefore make it more difficult to install radiant heating because of high installation costs. In multistory buildings where the panel is placed in the floor of the first and second story, the panel in the floor of the second story tends to heat the ceiling of the first floor. To overcome this difficulty, it is necessary to install insulation above the ceiling of the first story.

Estimates obtainable place the additional cost of installation of panel heating over steam heating from 15 per cent to 50 per cent. Owners of panel heating systems have reported fuel savings of 10 to 25 per cent. The variation of increase, in both cases, depends on the adaptability of the existing structure.

Radiant heating is considered desirable in operating rooms, psychiatric wards and solariums. It is especially adapted to psychiatric wards since it is preferable in such places that there be no convectors, steam radiators, unit ventilators or other equipment into which patients can throw food or other material. Radiant heating is also suitable for ward rooms in many hospitals although it is a little more expensive than a steam radiator system.

Radiant heating can prove very helpful in outdoor installations such as ambulance driveways, loading areas and sidewalks which become coated with ice or snow in winter. The melting of snow and ice from all types of surfaces today is considered not only feasible but relatively easy to accomplish.

Among the first factors to be considered in the design of a snow melting system is the magnitude of the melting job to be done. Current engineering practice is centered on an average water temperature of 160° Fahrenheit, with the temperature drop through the system varying from 10 to 30 degrees depending on melting areas and permissible pumping head. The average installation should allow a maximum drop of 20 degrees.

Steam in pipes for outdoor use is not considered the most desirable medium for heating. Except for systems where a continuous flow of waste steam is available, there exists the danger of condensate freezing when melting begins.

In addition to this disadvantage, the use of intermittently flowing steam presents an expansion problem due to excessive temperature differences when steam is first injected on a cold day. The installation of an economical heat exchanger to provide hot water from existing steam lines seems to be the desirable practical solution. Condensate from steam returns has also been successfully used for small installations.

The majority of installations use a separate boiler or steam convertor to provide hot water for snow melting. In some cases it would be possible to use hot water from the same boiler that is employed for space heating, without overloading.

Good concrete practice normally calls for a minimum slab thickness of four inches for sidewalks and five inches for driveways and other areas subject to light loads. "Highways" or loading zones normally require six to eight inches or more. A concrete authority has suggested two and one-half inches as the minimum thickness of concrete above the piping.

The Engineering and Maintenance department is edited by Roy Hudenburg, secretary of the Council on Hospital Planning and Plant Operation.

ENGINEERING and MAINTENANCE COMMENT

Standardized plumbing

HOSPITAL ENGINEERS who are baffled by the variety of plumbing codes in various cities will be interested in the standardized plumbing code that has been sponsored by the American Public Health Association and the American Society of Mechanical Engineers. This code has been given the approval of the American Standards Association and is designated as American Standard No. ASA A40.7-1949. Copies are available from the American Society of Mechanical Engineers, 29 West 39th Street, New York City 18.

There is, of course, no basis on which to predict the cities which will accept this code and adopt it. Since the code is based on modern concepts of sanitation, however, and is the result of a great deal of testing and research, hospital engineers probably will want to familiarize themselves with it in order that they may have a basic check against the work being done in their own hospitals.

Infrared boosters

Several months ago this department mentioned the use of infrared lamps to boost the capacity of ironers used in hospital laundries. At the recent institute for hospital engineers at Buck Hill Falls, Pa., the technical expert for a laundry machinery company was asked for his opinion of the use of these infrared aids to production.

His attitude, which apparently is the same as that of other laundry machine manufacturers, is that an ironer will give ample production if it is provided with steam at the rated temperature and pressure and if the condensate returns are large enough to carry off the considerable amount of water resulting from the rapid condensation of steam.

One case was cited in which a hospital found that its ironer could not keep up with new production requirements. Instead of installing the infrared lamps, the engineer followed technical advice and increased the size of the condensate return line to that regularly specified for the machine in question. It was said that after this change was made, there was no difficulty whatever in getting adequate production of properly finished linens.

There obviously are many spheres where infrared lamps can apply necessary heat in hospital operations, but apparently before they are considered for laundry ironers a check should be made of the steam pressures being supplied to equipment and the adequacy of condensate returns.

Special supplies

In a recent letter, John H. Hayes, director of Lenox Hill Hospital in New York City, said that his policy is to have department heads with specialized knowledge, such as a pharmacist and a dietitian, direct the purchasing for their own departments. While this is not an uncommon practice, it is sufficiently noteworthy to quote Mr. Hayes on his experience with placing the responsibility for the purchasing of maintenance supplies on the chief engineer. His comments are as follows:

"In Lenox Hill Hospital, the chief engineer places his own orders for his necessities and provides a copy of his written order for the purchasing department. We find two advantages in this system.

"First, it eliminates some delay in supply which might mean expense and confusion, inasmuch as many maintenance needs are emergency needs.

"Second, the chief engineer has specialized knowledge that permits him to designate exactly what he wants and to be familiar with the best source of supply. His familiarity with the specifications for materials to be used in his own department allows him to accept shipments or reject them with ready judgment.

"The hospital's purchasing department continually checks to learn whether the prices are proper and, in addition, keeps the engineer informed as to market trends and new offerings in his field. Since orders for staple items, such as paints and large items are usually not delivered immediately, the purchasing agent has time to check with the engineer if he has any doubts as to the supplier, grades of materials or price shown in his copy of the engineer's purchase order.

"Some operating supplies and contracts, of course, regularly clear through the purchasing office. These include contracts for fuel, engine oil, ash removal and similar large items, but even in the case of such contracts, the recommendations of the chief engineer are sought. Contracts for repair work by outside contractors also are handled in this manner.

"The chief engineer or maintenance manager must carry the responsibility for the hospital plant. A large part of his work concerns emergencies. If he is to meet his responsibilities properly and fully, he must know what to order and when to order it, the quantity he needs and the quality that will provide the fullest economy. A qualified hospital engineer will have this knowledge."

Improved lamps

After June 30 the major manufacturers of fluorescent lights will no longer use beryllium phosphor as an inner coating for their lamps. This will eliminate the possible hazard of phosphor becoming embedded under cuts in the skin to delay healing.

For several years the industry has been working with the medical profession to find substitutes for the beryllium coating since it may have a toxic effect on persons who do not dispose of the lamps in the prescribed manner. Broken lamps should either be thrown in water or in a dump where mercury vapors can do no harm.

In Engineering and Maintenance Comment for March, HOSPITALS published a resume of the possible dangers involved in disposal of fluorescent lamps. These precautions should be observed until all of the beryllium phosphor lined lamps have disappeared from the market.—R.H.

Intern appointments under a revised joint program

On November 15, 1949, 897 hospitals approved for internship again will extend offers of appointment to 5,157 students in the fourth year of their medical school course. Appointments will be made according to a revised plan. According to data from the American Medical Association's Council on Medical Education and Hospitals, approximately 9,124 internships will be offered by civilian and federal hospitals. Included will be those interns who accept commissions in one of the armed services.

Approximately 7,200 interns are in hospital training. This includes 1,100 who are serving two-year internships. The present intern group includes graduates of American medical schools, a small number who are repeating their internship, and more than 300 graduates of foreign medical schools.

During the past year, 39 hospitals have been added and 39 dropped from the American Medical Association's approval list. On the basis of the same number of hospitals approved for internship, the disparity between the number of internships available and the number of applicants is again expected to exceed 2,000.

Compared with the 1948 plan, the 1949 cooperative plan for intern appointment contains several changes which were requested by hospitals. First, applications for internships this year are to be made in duplicate. The original will be forwarded to the dean of the applicant's medical school for transmission together with credentials on October 18 to the hospital or hospitals of the applicant's choice; the duplicate copy is to be mailed directly to the hospital or hospitals by the applicant.

The second change is that applicants should be allowed a reasonable period of time to consider offers before accepting an appointment, but no specified waiting period after 12:01 A.M. on November 15 is obligatory.

The complete text of the 1949 cooperative plan for intern appointment is as follows:

APPLICATIONS

1. Applications are to be filed with the hospitals beginning on the third Tuesday in October (October 18, 1949).

2. Application should be made in duplicate; the original to be forwarded to the dean of the applicant's medical school for transmission, together with credentials to the hospital or hospitals of the applicant's choice; the second copy to be mailed directly to the hospital or hospitals by the applicant.

3. The application may be accompanied by letters of recommendation from faculty members. Such letters of recommendation shall not be routinely requested by hospitals.

4. Applications filed shall not be limited in number.

APPOINTMENTS

1. The tendering of internship appointments by hospitals shall be made by telegram. No telegram shall be sent which will arrive prior to 12:01 A.M. of the third Tuesday in November (November 15, 1949). (Telegrams may be filed in advance with telegraph office for delivery at 12:01 A.M.)

Applicants may visit hospitals and be interviewed by the intern committee, but the hospital or its representative shall not commit the hospital or the applicant before November 15, 1949.

INTERNSHIPS will be available next fall for 5,157 medical students. Applicants must complete this form in duplicate.

_____ HOSPITAL

APPLICATION FOR INTERNESHIP IN_____ From_____ To_____

INSTRUCTIONS: State whether rotating or straight service in medicine, general surgery, orthopedics, ophthalmology and otolaryngology, urology, dentistry, obstetrics and gynecology, endocrinology, psychiatry, pediatrics, pathology is desired. This application must be filled in with typewriting, a 2 in. x 2½ in. recent photograph attached, and the application returned as soon as possible to the Superintendent,_____ Hospital._____

NAME IN FULL_____
Last First Middle Date & Place of Birth

Address (Home)_____ Tel_____

Address (School)_____ Tel_____

Sex_____ Marital state_____ No. of Dependents_____ Citizenship_____

Parent's Name & Address_____

Present & Previous Military Service_____

Premedical College_____ No. Years____ Year Completed____ Degree_____

Advanced Studies_____ Degree_____

Medical School_____ Graduation Date_____ Degree_____

Dean_____ Address_____

Does School Require Internship before Awarding M.D. Degree?_____

National Board & State Board Examinations—Date taken and results_____

Present Membership in Organizations (Scientific, Professional and Others)_____

Hospital, Research & Practical Experience_____

Present State of Health_____

Physical Disabilities or Deformities_____

Report of chest x-ray made within three months of date of application Date of x-ray_____

NOTE: *This application should be accompanied by a brief biographical sketch (300 words) written by the applicant*

2. Hospitals may notify alternates of their status at the same time and in the same manner as their first choice candidates.

ACCEPTANCE

1. Acceptance of appointment should be made promptly. Applicants should be allowed a reasonable period of time to consider offers, but no specific waiting period after 12:01 A.M. on the third Tuesday of November is obligatory.

2. Upon acceptance of an appointment, prompt notification of withdrawal of applications to the other hospitals which have offered appointment should be made.

On November 8, 1948, the combined internship committee recommended that a standard simplified application blank be prepared and made available to hospitals. The committee includes representatives of the Association of American Medical Colleges, the American Medical Association, the American, Protestant and Catholic hospital associations, the Army, Navy and the Public Health Service. A standard application blank (see illustration) has been devised by the American Hospital Association's Council on Professional Practice and approved by the Board of Trustees.

It is intended that all applications for internship be submitted in accordance with the cooperative plan for intern appointment approved jointly by the participating organizations. To accomplish this purpose, the full text of the 1949 cooperative plan for intern appointments is printed on the back of the standard application blank. The applicant, in completing this application form, signifies his intention to cooperate with the plan.

Arrangements will be made for procurement of standard application blanks from a central source.

Hypertensive personality

Contrary to popular impression, the high blood pressure personality is not the explosive, desk-pounding type. Instead, it is the kind seen in a rather retiring, mild person who goes back three times to make sure he has turned out the lights.

This picture of high blood pressure personality emerged from a comparison study reported by Dr. Henry A. Schroeder of Washington University School of Medicine, at the meeting of the American Foundation for High Blood Pressure in Cleveland.

In technical terms, Dr. Schroeder said the high blood pressure patients showed "subnormal assertiveness" and "obsessive compulsive" traits when their personality patterns were compared with groups of psychoneurotic patients and patients suffering from other chronic diseases. He suggests that these two traits may be significant in the emotional makeup of patients with high blood pressure.

The present widespread treatment with a low salt diet has been found effective in patients with a milder form of high blood pressure. In a number of patients, the surgical approach known as sympathectomy has proved effective. Several drugs which will lower blood pressure are showing promise.

One of these drugs, tetraethylammonium chloride, has been found of great value in diagnosing and determining the severity of high blood pressure in pregnancy. Veratrum viride, which comes from the root of a North American plant, has proved highly effective in some patients, reducing the size of enlarged hearts and making heart functions more normal.

A derivative of ergot, dihydroergocornine, long used to check hemorrhage in childbirth, has lowered blood pressure for a period of eight hours to several days without serious toxic effects. Priscol, a drug which dilates the small arteries, has shown encouraging results in patients not able to undergo surgery. Heparin, an anti-blood-clotting drug found 20 years ago in liver extracts, is aiding in relieving the symptoms of eclampsia, convulsions brought on by high blood pressure in pregnant women.

Investigation in the causes of high blood pressure continues. A new method of studying high blood pressure in rats has been devised. This method utilizes a special microphone which, when applied to the tail of a rat, picks up the contractions of the arterial pulsation of the blood in a sound detectable to the ear.

The Medical Review department is edited by Charles T. Dolezal, M.D., secretary of the Council on Professional Practice.

Insulin syringes

To eliminate confusion the American Diabetic Association's Committee on Standardization has approved three standard insulin syringes.

With the adoption of these official models, the association is hopeful that manufacturers soon will discontinue making other types of syringes. It is believed that acceptance of such standardization by pharmacists, physicians, hospitals, manufacturers and all related groups eventually will reduce the danger of errors in dosage. The three approved models are described in the March 1949 issue of the *American Professional Pharmacist* as follows:

Model 1—A 1 cc. syringe to be used for U 40 insulin of any kind having but one scale, reading 10, 20, 30 and up to 40 units. The numerals and division lines on the scale will appear in red enamel corresponding to the red color of the stopper in the bottle and the red markings on the label on all kinds of U 40 strength of insulin.

Model 2—A 1 cc. syringe to be used for U 80 insulin of any kind. It will have but one scale, reading 20, 40, 60 and up to 80 units. The numerals and division lines on the scale will appear in green enamel corresponding to the green color of the stopper in the bottle and the green markings of the label on all kinds of U 80 insulin.

Model 3—A 2 cc. syringe to be used for the measurement of U 80 insulin of any kind, having markings of 20, 40, 60, 80 and so forth, up to a total of 160 units. The numerals and division lines of the scale will appear in green enamel. This syringe should be used only for measuring a dose of U 80 insulin in excess of 80 units.

For the purpose of standardization, the American Diabetic Association urges that paper labels on the outside of insulin boxes, and labels on insulin bottles follow the same designation in color and unit strength as recommended for the three models of syringes.

Reviewing the ramifications of public health problems

PUBLIC HEALTH IN THE WORLD TODAY. Edited by James S. Simmons, Ph.D., Dr. P.H., 332 pp. Cambridge, Mass.: Harvard University Press. 1949.

THE EDITOR, Dr. Simmons, dean of the Harvard School of Public Health, has put together a series of contributions from leaders in the field of public health. The profession of public health, public health in the United States today, public health programs and problems abroad and public health in a new era are discussed in 22 articles.

Dr. James B. Conant, president of Harvard University, points out in the introduction the changes in the social aims of this century—"an enormous acceleration in the march of organized society toward increased health."

Dr. Simmons sets the tenor of the collection with the story of world health and Mr. LeBar, the individual who inadvertently brought smallpox back to New York City after a stay in Mexico. This disease killed him and infected 11 others.

In addition to the epidemiological aspects of such happenings, Dr. Simmons discusses the lag which occurs between the discovery of useful information and its practical application. The discovery of scientific knowledge alone will not assure health; if it is to be effective it must be applied vigorously and intelligently.

The section on public health in the United States today includes descriptions of the activities carried on nationally through the government and voluntary agencies. The authors of these articles are well known in the field: Dr. Joseph Mountin, Dr. Rolla Dyer, Dr. Paul R. Hawley, Basil O'Connor, Dr. Alice Hamilton, and the present surgeons general of the army and navy, Major General Raymond W. Bliss, and Rear Admiral C. A. Swanson.

The role of public health in the field of geriatrics is discussed by Dr. Louis I. Dublin of the Metropolitan Life Insurance Company. This has not been established as a major sphere of interest to the public health people. Dr. Dublin suggests that the health officers of the community should assume responsibility for development of plans to coordinate the facilities of the community for the care of old persons.

Projections for the future take into consideration the ever-shortening distances throughout the world in disease control and the emphasis on need for more widespread health education for everyone.

While the role of the hospital is not treated in a separate section, the importance of the hospital in the field of preventive medicine is grought out in the series of articles.—H.V.P.

Sanatorium planning

TUBERCULOSIS IN THE COMMONWEALTH 1947. Complete Transactions of the Commonwealth and Empire Health and Tuberculosis Conference. 328 pp. London: Pendragon Press. July 1947. 15d.

The transactions of the Commonwealth and Empire Health and Tuberculosis Conference, held in London during July 1947, include a particularly interesting section on sanatorium planning in England and other countries. Participants in the discussion, which is reported verbatim, were doctors, architects and sanatorium superintendents from all over the world.

While there is a great deal of helpful information on the problems to be met and solved in sanatorium design, the discussion also presents a picture of the work being carried on in the treatment of tuberculosis in foreign countries.

Listing of specialists

DIRECTORY OF MEDICAL SPECIALTIES. Fourth Edition. Published for the Advisory Board for Medical Specialties. Chicago: A. N. Marquis Company. $9.20.

This edition contains the latest listings and emendatory supplement of all specialists holding certification by the various American boards. The directory will provide every hospital with an authentic reference source for checking the certification of physicians.

New film on diabetes

"The Story of Wendy Hill," a new educational motion picture, has been produced and released by the Public Health Service and the American Diabetes Association. It is produced especially for lay audiences and should have wide appeal for all types of community groups. Use of the film will aid in diabetes control and in the diabetes detection drive now being conducted.

Facts about diabetes are presented in a dramatic and understandable way. They clear up many false ideas and point out the encouraging things about the treatment of diabetes.

The 16 mm. sound film in color may be borrowed for exhibition by any community group, free of charge, from the state health department.

The 35 mm. print, suitable for larger group showings can be borrowed, free of charge, from the chief of the Public Inquiries Branch of the Division of Public Health Methods, Public Health Service, Federal Security Agency, Washington 25, D. C.

Hospitals wishing to participate in health education programs in the community would be interested in showing this film.

REFERENCE GUIDE

COMPULSORY HEALTH INSURANCE

THE VAST AMOUNT of material published on the subject of compulsory health insurance has been reviewed with the purpose of selecting those books and articles which will provide a background of knowledge about the development of the compulsory concept. The listings are alphabetical, by author.

Before 1940

Writing in this field began some years ago. Following are eight books which were published before 1940:

American Foundation, The. AMERICAN MEDICINE; EXPERT TESTIMONY OUT OF COURT. Vols. I and II. New York. 1937.

Armstrong, Barbara. THE HEALTH INSURANCE DOCTOR, HIS ROLE IN GREAT BRITAIN, DENMARK AND FRANCE. 264 pp. Princeton: Princeton University Press. 1939.

Crownhart, Jesse G. SICKNESS INSURANCE IN EUROPE. 78 pp. Madison, Wis.: Democratic Printing Company. 1938.

Gibbon, Sir Ioan G. MEDICAL BENEFIT, A STUDY OF THE EXPERIENCE OF GERMANY AND DENMARK. 296 pp. New York: E. P. Dutton and Co. 1913.

Hoffman, Frederick L. FACTS AND FALACIES OF COMPULSORY HEALTH INSURANCE. 107 pp. Newark, N. J.: Prudential Press. 1920.

Newsholme, Sir Arthur. INTERNATIONAL STUDIES ON THE RELATION BETWEEN THE PRIVATE AND OFFICIAL PRACTICE OF MEDICINE WITH SPECIAL REFERENCE TO THE PREVENTION OF DISEASE. Conducted for The Milbank Memorial Fund. 245 pp. Baltimore: Williams and Wilkins Co. 1931.

Newsholme, Sir Arthur. MEDICINE AND THE STATE; THE RELATION BETWEEN THE PRIVATE AND OFFICIAL PRACTICE OF MEDICINE, WITH SPECIAL REFERENCE TO PUBLIC HEALTH. 300 pp. Baltimore: Williams and Wilkins Co. 1932.

Phelps, Edith M. THE SOCIALIZATION OF MEDICINE. 190 pp. New York: H. W. Wilson Co. 1930.

Since 1940

Twenty-five books and pamphlets printed since 1940 have been chosen as representative of the differing schools of thought.

American Dental Association. COMPULSORY HEALTH INSURANCE IS *NOT* THE ANSWER. 95 pp. Chicago. 1949.

American Hospital Association. THE U. S. SENATE HEARS ABOUT HOSPITALS AND HOSPITAL SERVICE. Informed testimony before the Subcommittee on Wartime Health and Education of the United States Senate Committee on Education and Labor. A program for hospital development. 29 pp. Chicago. 1944.

American Medical Association. VOLUNTARY HEALTH INSURANCE VS. COMPULSORY SICKNESS INSURANCE; A COMPILATION OF ARTICLES FROM VARIOUS SOURCES. 124 pp. Chicago. 1946.

Bachman, George W. THE ISSUE OF COMPULSORY HEALTH INSURANCE. A study prepared at the request of Senator H. Alexander Smith, chairman of the Subcommittee on Health of the Senate Committee on Labor and Public Welfare. 271 pp. Washington: The Brookings Institution. 1948.

British Information Services. HEALTH SERVICES IN BRITAIN, WITH APPENDICES ON NATIONAL HEALTH INSURANCE, THE MEDICAL PROFESSION, MEDICAL STUDIES. 38 pp. New York. 1947.

California Assembly, State Legislature. Interim hearings conducted by the public health committee of the assembly, and majority and minority reports from the committee on the subject of compulsory health insurance. 339 pp. Sacramento: California State Printing Office. 1945.

Cilento, Sir Raphael W. BLUEPRINT FOR THE HEALTH OF A NATION. 184 pp. Sydney, Australia: Angus and Robertson. 1944.

Denver, University of. WHAT DO THE AMERICAN PEOPLE THINK ABOUT FEDERAL HEALTH INSURANCE? Report of a national public opinion survey of civilian adults, conducted for the Physicians' Committee on Research, Inc., by the National Opinion Research Center, University of Denver. Special report. Denver. 1944.

Dodd, Paul A. "A Method of Making Actuarial Estimates for a Compulsory Health Insurance System." *Journal of the American Statistical Association.* 41:233:58-69. March 1946.

Gorbonuv, Aakadii I. THE WORK OF THE SOVIET TRADE UNIONS IN THE FIELD OF SOCIAL INSURANCE OF THE WORKERS. 34 pp. Moscow: The Publishing House of the All-Central Council of Trade-Unions. 1945.

Kershaw, John D. AN APPROACH TO SOCIAL MEDICINE. 329 pp. Baltimore: Williams and Wilkins Co. 1946.

Malmberg, Carl. 140 MILLION PATIENTS. 242 pp. New York: Reynal and Hitchcock. 1947.

Mountin, Joseph W. "Health Insurance Programs and Plans of Western Europe; a Summary of Observations." Public Health Service. *Public Health Reports.* 62:369-399. March 14, 1947.

Pink, Louis H. FREEDOM FROM FEAR; THE INTERRELATION OF DOMESTIC AND INTERNATIONAL PROGRAMS. 254 pp. New York: Harper and Brothers. 1944.

Research Council for Economic Security. HEALTH LEGISLATIVE DEVELOPMENTS 1947; COMPULSORY CASH SICKNESS AND RELATED BILLS IN 1947 STATE LEGISLATURES. 7 pp. Chicago. 1947.

Robb, Douglas. HEALTH REFORM IN NEW ZEALAND. 103 pp. Auckland: Whitcombe and Tombs. 1947.

Shearon, Marjorie. BLUEPRINT FOR THE NATIONALIZATION OF MEDICINE; PLANS TO ENCHAIN MEDICINE BY REGULATIVE INTERFERENCE. 41 pp. Washington: Gibson Brothers, Inc. 1947.

Simpson, Herbert D. COMPULSORY HEALTH INSURANCE IN THE UNITED STATES; AN ANALYSIS OF THE PRESENT MOVEMENT. 89 pp. Evanston, Ill.: Northwestern University. 1943.

Stern, Bernhard J. MEDICAL SERVICES BY GOVERNMENT, LOCAL, STATE AND FEDERAL. 208 pp. New York: The Commonwealth Fund. 1946.

Sullivan, Lawrence. THE CASE AGAINST SOCIALIZED MEDICINE; A CONSTRUCTIVE ANALYSIS OF THE ATTEMPT TO COLLECTIVIZE AMERICAN MEDICINE. 53 pp. Washington: Statesman Press. 1948.

Sulzbach, Walter. GERMAN EXPERIENCE WITH SOCIAL INSURANCE. 132 pp. New York: National Industrial Conference Board. 1947.

United States Congress. Senate Committee on Education and Labor. MEDICAL CARE INSURANCE; A SOCIAL INSURANCE PROGRAM FOR PERSONAL HEALTH SERVICES. Report from the Bureau of Research and Statistics, Social Security Board, to the Committee on Education and Labor. 185 pp. Washington: Government Printing Office. 1946.

Walch, John W. COMPLETE HANDBOOK ON STATE MEDICINE. 170 pp. Portland, Maine. 1946.

Wilson, Elizabeth W. COMPULSORY HEALTH INSURANCE. 138 pp. New York: National Industrial Conference Board. 1947.

Winslow, Charles E. HEALTH CARE FOR AMERICANS. 31 pp. New York: Public Affairs Committee. 1947.

Articles

Significant articles appearing in the journals since 1945 reflect the opinions of the various groups chiefly concerned with the implications of compulsory health insurance.

Altmeyer, A. J. "Should America Have Compulsory Health Insurance?

Altmeyer Says: Yes." *The Modern Hospital.* 66: 66,68,70-72. January 1946.

Basch, Shirley. "The Pains of a New Idea." *Survey Graphic.* 37: 78-79. February 1948.

Bulletin of the American Society of Hospital Pharmacists. 2: 4,5,12. January-February, 1945.

Butler, A. M. "Butler Gives Medical Professor's View of Federal Medicine." *Medical Economics.* 23: 147-154. June 1946.

Canadian Hospital. "New Basis of Health Insurance Proposed at Ottawa Conference." 22: 27-29. September 1945.

Cannon, G. D. "Adequate Medical Care of the Individual and Family." *Journal of the National Medical Association.* 41: 18-20. January 1949.

Davis, M. M. "From a Ringside Seat." *Survey Graphic.* 35: 226,227, 238,239. June 1946.

Emerson, H. "Cooperation Between Patient and Physician; the Essence of Good Medical Care, Individual or Collective." *New York State Journal of Medicine.* 47: 1501-1506. July 1, 1947.

Faxon, N. W. "Health Insurance Plans." *New England Journal of Medicine.* 234: 86-89. January 17, 1946.

Glanzer, P. "Experiment in Health Insurance." *The Modern Hospital.* 71: 86-87. August 1948.

Goin, L. S. "Health Insurance and the Nation." *Rocky Mountain Medical Journal.* 43: 890-895. November 1946.

Goldman, F. "Foreign Programs of Medical Care and Their Lessons." *New England Journal of Medicine.* 234: 155-160. January 31, 1946.

Harness, F. A. "The Federal Lobby for Socialized Medicine." *Journal of the Indiana State Medical Association.* 41: 417-423. April 1948.

Hayes, J. H. "Association Voices Opposition to Proposed Federal Health Bill. HOSPITALS. 20: 72-74. June 1946.

Hirschfield, G. and Strow, C. W. "Health Insurance; an Inquiry Into Some of the Factors and Forces Underlying the Demand for a Compulsory System." *Journal of the American Medical Association.* 128: 870-878. July 21, 1945.

Horder, L. "The Meaning of Social Medicine." *Medical Economics.* 24: 129-144. June 1947.

Hospital Progress. "The Three Hospital Associations on S. 1606." Symposium. 27: 196-207. June 1946.

Klem, M. C. "Medical Care Insurance and the Nurse." *American Journal of Nursing.* 46: 387-390. June 1946.

Mannix, J. R. "Should America Have Compulsory Health Insurance? Mannix Says: No." *The Modern Hospital.* 66: 67,69,72. January 1946.

McCormick, E. J. "American Democracy and American Medicine." *Ohio State Medical Journal.* 42: 1129-1132. November 1946.

Mott, F. D. "A Pattern of Local Services in the Saskatchewan Health Program." *American Journal of Public Health.* 39: 216-220. February 1949.

Ohio State Medical Journal. "Hospitals Reject Ewing Proposal." 45: 292-296. March 1949.

Parran, Thomas. "Over the Horizon in Public Health." Public Health Service. *Public Health Reports.* 60: 457-464. April 27, 1945.

Rawls, W. B. "Medical Freedom—the American Way." *New York Medicine.* 4: 16,17-22,44,46. November 5, 1948.

Strow, C. W. and Hirschfeld, G. "Health Insurance; an Inquiry Into Some of the Factors and Forces Underlying the Demand for a Compulsory System." *Journal of the American Medical Association.* 128: 870-878. July 21, 1945.

Taft, Robert A. Address to the fifth district branch of the Medical Society of the State of New York. *New York State Journal of Medicine.* 46: 2536-2540. November 15, 1946.

Vivian, R. P. "Postwar Trends in Public Health and Medical Practice." *Canadian Hospital.* 23: 25-27. May 1946.

Inquiries about books reviewed in the Literature department should be addressed to the American Hospital Association Library — Asa S. Bacon Memorial, 18 E. Division Street, Chicago 10. The department is edited by Helen V. Pruitt, librarian.

chest x-ray patients on admission—

Without Equipment Investment!

Make this step forward by letting us add the Powers Magazine Cassette to your present equipment.

Used with Powers X-Ray Paper in perforated rolls, the Powers Magazine Cassette makes 50 full-sized radiographs without reloading. No change in dark room facilities or chemicals is required. In effect, the unit doubles your present X-Ray capacity, cuts cost per X-Ray in half.

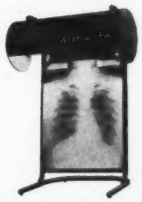

You can avail yourself of the Powers Magazine Cassette without equipment investment. Write for complete information and literature.

Reg. U.S. Pat. Off.

POWERS X-RAY PRODUCTS

POWERS X-RAY PRODUCTS, INC.

Group Radiography

GLEN COVE, LONG ISLAND, N. Y.

Get Acquainted with PAPER this Summer

The hospitals that use paper tray covers and napkins this summer will have less to worry about.

The hospitals that use paper tray covers and napkins this summer will cut down laundry service and save money on table linen purchases and repairs.

The hospitals that use paper tray covers and napkins this summer will find that their cool crispness will dress up trays, please patients and increase appetite appeal.

Many of the hospitals that use paper tray covers and napkins for the first time this summer will continue to use them the year 'round.

Get acquainted with paper this summer.

WILL ROSS, INC.

Manufacturers and Distributors of Hospital and Sanatorium Supplies and Equipment

MILWAUKEE 10, WISCONSIN

PERSONAL *News*

LEO R. ROBBINS, superintendent of Hahnemann Hospital, Scranton, Pa., for the past 24 years, has resigned because of ill health. Mr. Robbins, a fellow of the American College of Hospital Administrators, will be replaced by JOSEPH W. BISHOP, formerly superintendent of the Wyoming Valley Homeopathic Hospital at Wilkes-Barre, Pa. Mr. Bishop is a nominee of the American College of Hospital Administrators.

DR. DEAN A. CLARK, medical director of the Health Insurance Plan of Greater New York, has been appointed director of the Massachusetts General Hospital. He will succeed DR. NATHANIEL W. FAXON who is retiring September 15 as director of the hospital.

Dr. Clark has had wide experience in the public health field. In 1939 he became a commissioned officer in the Reserve Corps of the Public Health Service. He made several surveys of welfare services in New York and Minnesota. During the war he made surveys of the war-affected areas in this country, served as the first chief medical officer of the federal Office of Vocational Rehabilitation and made a study of the postwar plans of the American Red Cross. In 1945 he became a surgeon in the regular corps of the Public Health Service.

Dr. Faxon has reached the retirement age after 20 years of service at Massachusetts General Hospital. He is a life fellow of the American College of Hospital Administrators and a past president of the American Hospital Association. A life member of the Association, he was a member of the Council on Professional Practice and now is chairman of the Joint Committee with the National League of Nursing Education.

JOHN F. LATCHAM, assistant director of the Rhode Island Hospital at Providence from 1946 to 1948 and more recently a hospital consultant, has become administrator of the Trumbull Memorial Hospital at Warren, Ohio. Mr. Latcham is a personal member of the American Hospital Association.

JOHN D. MARTIN, who recently was appointed superintendent of the Columbia Hospital For Women at Washington, D. C., now has become administrator of the hospital. Mr. Martin, a nominee of the American College of Hospital Administrators and a member of the American Hospital Association, has served as assistant director of the Ball Memorial Hospital, Muncie, Ind., and as assistant director of the Children's Hospital at Washington, D. C.

ERIC B. BARTON, since 1945 assistant superintendent at Emory University (Ga.) Hospital, has been appointed superintendent of the Strickland Memorial Hospital at Griffin, Ga. The hospital now is under construction.

THE VERY REV. MSGR. JOHN J. CURRY, director of health and hospitals of the Catholic Charities of New York, has been elected president of the Greater New York Hospital Association. Msgr. Curry was assistant director of the division of health and hospitals from 1939 to 1948 when he succeeded the VERY REV. MSGR. JOHN J. BINGHAM as director.

Msgr. Curry is a member of the American Hospital Association, the Catholic Hospital Association, the Health Committee of the National Conference of Catholic Charities and a vice president and a member of the board of the Hospital Council of Greater New York.

LEON BONDI has been appointed administrator of St. Luke's Hospital at Davenport, Iowa. Mr. Bondi, who was to assume his new duties on June 1, succeeds J. RICHARD JOHNSON, who resigned.

Mr. Bondi was the administrator of the Galesburg (Ill.) Cottage Hospital from 1936 until he entered the Navy in 1942. After his discharge in 1946, he returned to the Galesburg hospital.

He is a member of the American College of Hospital Administrators, the American Protestant Hospital Association and the American Hospital Association.

DR. WILLIAM B. TALBOT, administrator of the New York Postgraduate School of Medicine and Hospital at New York City, has been appointed assistant to the president of the Institute of Living at Hartford, Conn., one of the leading international psychiatric centers.

Dr. Talbot, a leader in this field for many years, is vice president of the Greater New York Hospital Association, chairman of the interns and residents committee of New York City, a member of the American College of Hospital Administrators and the American Hospital Association. He is a member of the Association's Committee on Veterans' Affairs.

OTTO BODEMER also has accepted an administrative position with the Institute of Living. He was the assistant superintendent of the Illinois Masonic Hospital at Chicago.

RUDOLPH G. HILS, assistant superintendent of the Buffalo (N. Y.) General Hospital, has become president of the board of trustees of the De Graff Memorial Hospital at Tonawanda, N. Y. The appointment is unique in that Mr. Hils will retain his position at Buffalo General while he is president of the board at De Graff.

Mr. Hils is a member of the American College of Hospital Administrators and the American Hospital Association, and a member of board of trustees of the New York State Hospital Association.

RUTH TAYLOR has been named

superintendent of the Grove City (Pa.) Hospital which is now engaged in a major expansion program. Miss Taylor was superintendent of Pittsburgh's Municipal Hospital. Prior to that she was superintendent of the Coatesville (Pa). Hospital. She is a member of the American College of Hospital Administrators.

P. J. HARP has been named superintendent of the Childress (Texas) Hospital. He replaces A. B. CARTER who resigned recently.

DR. JAMES A. DOULL, medical director, Public Health Service, has been named medical director of the Leonard Wood Memorial of the American Leprosy Foundation. Dr. Doull succeeds DR. H. WINDSOR WADE who resigned because of ill health. Dr. Wade will be an associate medical director and will continue his pathological studies at Culion, P. I. He is also the editor of the *International Journal of Leprosy*.

The headquarters of the medical department of the Leonard Wood Memorial have been transferred from Culion to Washington, D.C.

DR. LOUIS BELINSON has been appointed superintendent of the Dixon (Ill.) State Hospital. He was the acting superintendent since the death last October of Dr. Warren G. Murray, superintendent there for 26 years. Dr. Belinson also is a faculty member of the psychiatry department of the University of Illinois School of Medicine.

DR. GLIDDEN L. BROOKS has been appointed an associate director of the American Academy of Pediatrics' Committee for the Improvement of Child Health, in Philadelphia. Dr. Brooks, who was the executive director and chief of pediatrics at the Central Maine General Hospital, Lewiston, will aid in developing an action program for the nationwide improvement of child health.

He is a member of the American Public Health Association, the American Academy of Pediatrics and the American Hospital Association.

MRS. FABIOLA A. TORRISON, superintendent of the Parks Victory Memorial Hospital at Napa, Calif., has announced that she will resign next fall. She is a member of the American College of Hospital Administrators.

POLLY HUNT is the new administrator of the Sceva Speare Memorial Hospital at Plymouth, N.H., which is now under construction. Miss Hunt, who will receive her master's degree this month, served her administrative internship at St. Luke's Hospital, New York City. For the past year she has been administrative assistant at the Franklin (N.H.) Hospital. She is a member of the American Hospital Association.

RALPH E. PERKINS has been named administrator of the Brightlook Hospital at St. Johnsbury, Vt.

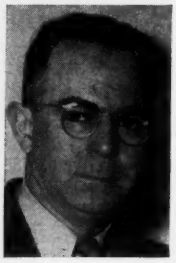

Mr. Perkins was a member of the executive staff of the New England Medical Center at Boston from 1930 to 1942. After his discharge from the Navy in 1946, Mr. Perkins joined the staff of the Lowell (Mass.) General Hospital as the chief engineer.

Mr. Perkins, as the new administrator of Brightlook Hospital, will make a survey of the accounting and purchasing systems and of the improvements to be made of the physical plant.

JAMES D. STOUDENMIER JR. has been appointed superintendent of the Nan Travis Memorial Hospital at Jacksonville, Texas. He was the chief accountant and business office supervisor of the Southern Baptist Hospital at New Orleans. Mr. Stoudenmier succeeds ETHEL STINSON at Nan Travis Memorial Hospital.

ALVIN C. KNAUSS is the new superintendent of the Bay View General Hospital at Palacios, Texas.

GELA H. SCHULTE, R.N., has resigned as administrator of the East Side Hospital at Toledo, Ohio. Mrs. Schulte is a personal member of the American Hospital Association.

LEONARD W. MCHUGH resigned recently as assistant director of the Hospital Council of Greater New York to become sales manager of the Cochrane Physicians' Supplies, Inc. For 13 years, Mr. McHugh was the general storekeeper and manager of printing for the New York-Cornell Medical Center. Before that he was with the Presbyterian Medical Center at New York City.

Mr. McHugh is a member of the American Hospital Association, the Hospital Purchasing Club of New York and the Assistant Administrators Society of New York.

BEN PURNELL WILSON, acting superintendent of the Munroe Memorial Hospital at Ocala, Fla., has been appointed superintendent. T. F. LITTLE was superintendent.

BERT V. CULWELL, superintendent of the Bartow (Fla.) General Hospital for the past four years, resigned recently because of ill health. He was succeeded by ALFRED G. PETSCHOW.

DR. EARL H. SNAVELY will retire next November as medical director, since 1922, of Newark (N.J.) City Hospital.

Dr. Snavely is a fellow of the American College of Hospital Administrators, an active life member of the American Hospital Association, a fellow of the American Psychiatric Association and a past president of the New Jersey State Hospital Association.

Deaths

CHARLES B. CLARK, president of the Theda Clark Hospital at Neenah, Wis., died recently. Mr. Clark was a life member of the American Hospital Association.

COL. NORMAN L. MCDIARMID, superintendent of Columbia Hospital for Women at Washington, D.C. died recently at the age of 70.

Col. McDiarmid became superintendent of the hospital after his retirement from the Army Medical Corps in 1940. He was an Army surgeon for more than 30 years.

DR. FRED DREISBACH, one of the founders of the Dansville (N.Y.) Memorial Hospital and president-emeritus of that institution, died recently. He was 84.

NEWS

· · FEDERAL, LEGISLATIVE · ·

Hospital–Medical Care, a Major Concern

Congress enters June deeply involved in the task of formulating major reforms in the federal hospital and medical care situation. Public hearings are under way in both Senate and House. Leaders of many professional societies and voluntary organizations already have testified, but more remain to be heard on a variety of interrelated problems ranging from nursing scholarships and utilization of hospitals in school health programs to budgetary aspects of compulsory health insurance.

Just as the administration's omnibus health bill—spearheaded by its payroll tax insurance provision —was not introduced until late April, similarly the last week of May was scheduled for the debut of still another legislative proposal designed to solve the national hospital and medical care question. At press time, this bill had not yet been introduced but there was every indication that it would be filed any day.

The latest bill—and it appears to represent a last-minute search for a new legislative idea — may be faced with criticism, even from those favoring the voluntary approach. Its pivotal provision is that federal funds be allocated for financial assistance of voluntary hospital and medical care plans, on the condition that a sliding scale of premium payments is adopted to conform to the subscriber's income status.

The new bill is voluntary in character. No one would be forced to join a plan. Those who did would have the monthly premium or dues payments adjusted to the size of their purses. The minimum amount would be easily in reach of the low-income family, according to the sponsors. Persons with an annual income of $5,000 or more would pay the ceiling premium, just as $4,800 marks the premium limit of the administration bill.

Assistance: Champions of this type of approach believe that subsidization of voluntary hospital and medical plans, with federal aid being supplemented by state funds determined by population and per capita income, would make adequate care available to all economic classes except the totally indigent. These persons would be accommodated as they are now, through purely local assistance (with or without federal contributions). It is the sponsors' objective to bring the great majority of the country's population into this voluntary membership, providing them with more liberal contracts with a minimum of service limitations.

Members of Congress who have been giving serious study to the bill draft include Senators Flanders of California, Lodge of Massachusetts, Ives of New York and Knowland of California, and Representatives Javits of New York, Nixon of California, Herter of Massachusetts and Case of New Jersey.

Health Hearings

The health subcommittee of the House Interstate and Foreign Commerce Committee scheduled May 20 for the opening of public hearings on national health legislation. Those to be conducted by the health subcommittee of the Senate Labor and Public Welfare Committee were to have been launched three days later.

These hearings unquestionably will continue through June and well into July. They will attract supporters and opponents of the Taft-Smith-Donnell bill, the Hill bipartisan bill and the Thomas-Murray-Dingell bill. Testimony will be heard, as well, on Senator Lodge's previously introduced plan for making expensive drugs and certain appliances available without cost to the medically indigent (S.1106), and on the merits of the new subsidization idea.

Construction

During the first part of May, a special Senate subcommittee headed by Senator Lister Hill of Alabama, conducted hearings on legislation to expand and liberalize the Hill-Burton hospital construction program, and to increase government assistance in the field of public health and preventive medicine. The bills at issue were S.614 and S.522, respectively. Both measures were endorsed by all witnesses. Not a single dissent was registered, although minor modifications or amendments were proposed.

In behalf of S.614, testimony was presented by George Bugbee for the American Hospital Association; the Rev. John G. Martin, American Protestant Hospital Association; the Rt. Rev. Msgr. George Lewis Smith, Catholic Hospital Association; Dr. Hugh A. Leavell, Harvard School of Public Health; Dr. George F. Lull, American Medical Association; E. A. van Steenwyck, Associated Hospital Service of Philadelphia; Dr. W. T. Sanger, the Medical College of Virginia, and numerous others, including representatives from regional hospital systems in Mississippi, North Carolina, Florida, Tennessee, Virginia and New York.

That Congress will extend the life of the Hill-Burton Act, increase federal support above the present $75,000,000 a year and adjust the fund-matching formula is almost certain. Probably the most difficult details to handle will be the question of retroactivity, whether to deal more generously with the poorer areas of a given state, and where to draw the line on the proportionate amount which may be borrowed by a hospital organization seeking to qualify for a federal grant.

Public Health

Appearing before the same Hill subcommittee later in the month to urge enactment of S.522 were Dr. Edwin L. Crosby, director of Johns Hopkins Hospital; Dr. James R. Miller, American Medical Association trustee; Dr. Haven Emerson, representing the National Health Council and the American Public Health Association; Dr. James S. Simmons of Harvard, Association of Schools of Public Health; Dr. James Perkins, National Tuberculosis Association, and others.

Dr. Crosby, stating that his testimony was given in his capacity as first vice president of the American Hospital Association, emphasized the importance of recognizing the interdependence of local public health and hospital activities.

"They have a community of interest in the whole problem of medical care," he said. "Preventive medicine and curative medicine must go hand in hand in planning, training and utilization if we are to get an optimum return from our over-all medical care program, if we are to make the best use of our medical resources.

"When there is no public health

unit in a community or an area, the hospital cannot function as effectively as it should. The converse of this statement is equally true. Therefore, it seems eminently sensible and practicable to work for the extension of hospital facilities as provided in the Hill-Burton Act, for the extension of basic public health units as provided in the bill now under discussion, and for their integration."

Social security: One of the final witnesses heard on widening of social security coverage was John H. Hayes, superintendent of Lenox Hill Hospital, New York City, and chairman of the American Hospital Association's Council on Government Relations. Mr. Hayes appeared before the House Ways and Means Committee to urge the inclusion of employees of nonprofit hospitals under old age and survivors' insurance provisions.

Mr. Hayes suggested several changes that first should be incorporated into the law: Adjustment should be made for the higher cost of living; the aid through charity should not be higher than the aid earned through insurance, and if the employees of nonprofit institutions are included, they should be allowed to participate without discrimination.

Mr. Hayes proposed these changes:

1. Change the formula for calculating the primary benefit to 50 per cent of the first $75 (instead of $50) of average monthly wages, plus 15 per cent (instead of 10 per cent) of the remainder.

2. Increase the maximum taxable wage base from $3,000 to $4,800 a year.

3. Compute benefits on the basis of the five years of highest earnings instead of the entire period of covered employment.

4. Increase the minimum primary benefit from $10 to $25 a month.

5. Lower the retirement age for women from 65 to 60 years.

6. Permit beneficiaries to earn up to $50 (instead of $15) a month without being made ineligible.

Mr. Hayes also recommended that a clause be inserted in the act that the traditional tax exempt status of nonprofit institutions must not be affected by participation, voluntarily or otherwise, in this program. During his testimony, he also pointed out that the American Hospital Association has supported old age federal social security for hospital employees since 1940.

· FEDERAL, ADMINISTRATIVE ·

Dr. Eliot to W. H. O.

Dr. Martha M. Eliot, associated with the Children's Bureau for 25 years and associate chief of the bureau since 1941, has resigned to become assistant director general for the World Health Organization's operations in public health, including malaria, tuberculosis, venereal disease control, maternal and child health, nutrition and environmental sanitation. She also will supervise the organization's international exchange of public health fellows and the assignment of consultants to member nations.

Internationally known in the health and pediatrics field, Dr. Eliot studied maternal and child health activities in Europe in 1935 and 1936. During World War II, she made a special study of the evacuation of children from target areas in Great Britain. In 1948, President Truman appointed her one of three United States delegates to the first World Health Assembly. Last January she spent two weeks in Germany where she initiated a survey of child health and welfare services in the American zone.

Dr. Leona Baumgartner, assistant commissioner of health, New York City, has taken a six months' leave of absence and on June 1 assumed Dr. Eliot's position at the Children's Bureau. Dr. Baumgartner was with the New York City Health Department for 12 years. She is on the pediatrics staff of New York Hospital and is assistant professor of pediatrics, public health and preventive medicine at the Cornell Medical College.

Reorganization Plans

Plans for reorganizing the nursing and dental services of the Veterans Administration, already approved by Dr. Paul B. Magnuson, chief medical director, will get under way as soon as they receive final endorsement by Veterans Administrator Carl Gray Jr.

Meantime, the administration has announced appointment of two new members to the nursing service staff at Washington headquarters, and of five nursing chiefs at veterans' hospitals: Castle Point, N.Y.; Fort Howard, Md.; Sioux Falls, S.D.; Houston, Portland, Ore.

Additions to the Washington office, whose director is Dorothy V. Wheeler, are Minnie E. Pohe and Mrs. Ruth Boyer Scott. The former has been named assistant chief of the education and training division, in charge of graduate nurse education. Mrs. Scott's appointment is to the professional standards division.

The new hospital chiefs of nursing service are Isabelle M. Mafette, at Castle Point; Marion E. Thuma, at Fort Howard; Martha T. Knutson, at Sioux Falls; Clara Bouwhuis, at Houston, and Margaret L. Greene, at Portland.

The new 339-bed Veterans Administration hospital at Providence, R.I., was scheduled to open early in June. The new hospital at Sioux Falls, S.D., with 283 beds, is due to be placed in operation July 1. In May, the $3,400,000 152-bed Grand Junction, Colo., hospital was opened.

Service Volunteers

Officials of the National Military Establishment give teaching hospitals major credit for the spurt in applications for commissions in the Army and Navy medical corps during the month of May.

Correspondence which military authorities had received previously from prospective applicants indicated that the main reason they were holding back was uncertainty whether they could return, after completing military duty, to the residency positions which they would have to relinquish. According to a spokesman for the office of the secretary of defense, a great many hospitals have promised these young doctors, in the midst of postgraduate training, that their posts will be waiting for them when they get back from Army or Navy service. As a result, the "moral suasion" campaign for commissioning of former ASTP and V-12 physicians who performed no wartime duty in uniform has picked up considerably.

In one recent week, 14 out of 48 communications received from prospective candidates for commissions gave affirmative responses. Demonstrating how favorable a percentage that is is the fact that, up to the middle of May, only 349 individuals (physicians and dentists combined), out of a potential figure of 5,500, had expressed willingness to volunteer.

Census of Hospital Service, 1948

Only slight changes in the national picture of hospital service since last year were revealed in the 1948 hospital census conducted by the Council on Medical Education and Hospitals of the American Medical Association. The twenty-eighth annual presentation of statistics showed, primarily, continuation of trends in distribution of beds, length of stay, percentage of occupancy, admissions, nursing service and education.

As in the past few years, most of the gains in facilities and service were found in the nongovernment hospitals.

There were more registered hospitals in 1948 than in 1947—6,335 instead of 6,276—but fewer beds. Admissions also were up. Utilization was the highest in the history of the annual census.

The discrepancy between increased admissions and fewer beds was explained, in the census report, by the continued decrease in length of stay, both in government and nongovernment hospitals.

Of all hospitals in continental United States, 4,435 (70 per cent) are nongovernment. This represents a total net gain of 59 over 1947. The largest gain was reported by hospitals under nonprofit association ownership, which increased by 51 during the year.

The largest loss in number of hospitals was reported by the federal hospitals, which had 29 less hospitals in 1948 than in the previous year. Both increases and decreases followed the trend reported in the census for the past three years.

Bed capacity: In 1946, the total bed capacity decreased for the first time in 35 years. The downtrend has continued since then, with nongovernment hospitals increasing bed capacity but government institutions decreasing at a more rapid rate. In 1948, nongovernment bed capacity increased by 8,736 while government beds decreased 10,438.

A continuation of the decrease in general hospital beds also was reported in 1948 in both government and nongovernment hospitals. These beds totalled 576,459, compared to 592,453 in 1947. Federal hospitals reported the greatest decrease.

SUMMARY OF DATA

All Registered Hospital	*1947*	*1948*
Number	6,276	6,335
Bed capacity	1,425,222	1,423,520
Bassinets	86,378	87,596
Admissions	15,829,514	16,422,774
Births	2,837,139	2,794,281
Average daily census	1,217,229	1,217,154
Patient days	444,288,585	444,478,364

General Hospitals	*1947*	*1948*
Number	4,539	4,589
Bed capacity	592,453	576,459
Bassinets	82,303	83,497
Admissions	14,665,195	15,160,062
Births	2,756,959	2,715,645
Average daily census	456,761	437,590
Patient days	166,717,765	160,157,940

Changes in distribution of beds by type of service were slight in 1948 as compared to 1947. Percentages of distribution for the two years were:

Type of Bed	*1948*	*1947*
Psychiatric	48.7%	47.9%
General	40.4%	41.6%
Tuberculosis	5.8%	5.8%
All others	5.1%	4.7%

Admissions: A record number of hospital admissions—almost 16½ million—were reported for all hospitals in 1948. This represented a one-year increase of 593,260. Nongovernment hospital admissions increased 507,117, and government 86,147, in spite of a reduction of about 100,000 admissions in the federal hospitals.

The 4,435 nongovernment hospitals, with 28.4 per cent of the nation's beds, reported 12,132,283 or 73.9 per cent of all admissions. Government hospitals, with 71.6 per cent of the beds, reported 4,290,491 or 26.1 per cent of total admissions. This is approximately the same ratio as in 1947, and is accounted for to some extent by the longer length of stay in government hospitals.

Census: A slight decline—75 less than the previous year—in the national average daily census was reported. The largest reduction in census was in federal hospitals, which had a decrease of 20,974. This was more than offset by the increase of 25,663 in state hospitals.

For all general hospitals, the average daily census was 437,590. Of this, 260,710 was for nongovernment and 176,880 for government hospitals.

Occupancy: The 1948 report showed little change in percentage of occupancy figures compared to 1947. Increases were reported in all government hospitals except those owned by counties. Nongovernment hospitals, as a group, reported a decline from 80.6 per cent in 1947 to 77.9 per cent.

As in 1947, the highest percentage of occupancy was reported for psychiatric hospitals, with 96.1 per cent, an increase over the 95.7 per cent in 1947. Increased occupancy also was reported for tuberculosis hospitals, where the occupancy went from 76.9 per cent in 1947 to 81.8 per cent in 1948.

In all general hospitals, the percentage of occupancy for 1948 was 75.9, a drop from the 77.1 per cent of 1947. Government general hospitals had a percentage of 75, while nongovernment general hospitals reported 76.5 per cent.

Length of stay: Decreasing lengths of stay have been reported in the medical association's study of hospital service for the past two years. In 1948, the length of stay was 10.5 days, compared to 11.4 in 1947.

Changes in length of stay for all general hospitals were:

Type of General Hospital	*Stay in 1947*	*Stay in 1948*
Proprietary	6.5	6.1
Nongovernment	8.7	8.2
Government	19.5	17.9
Nonprofit	9.0	8.5

As in 1947, the greatest reduction in length of stay came in the government general hospitals. The 17.9 day average for these hospitals, however, was more than double that for nonprofit general institutions.

Births: In 1947, the all-time high for hospital births—2,837,139—was

reported in the annual census. Last year, the number of hospitals births reported was 2,715,645. Fewer births were reported by nongovernment hospitals, a decrease of 59,286. At the same time, government hospitals reported an increasing number of births. Most hospital births, however, were reported for the nongovernment hospitals, which had 2,268,015 of the total number.

Nursing: Both the numbers of student and graduate nurses increased in 1948. The number of graduates employed rose from 168,354 in 1947 to 196,120. The number of students increased from 94,133 in 1947 to 100,174 last year.

There were 90,746 graduate fulltime general duty nurses employed in nongovernment hospitals during the year—81,213 of them in general hospitals. The federal hospitals employed 13,295 general duty fulltime graduates.

The number of volunteer nurse aides in nongovernment hospitals increased in 1948. There were 8,254 of these workers in nongovernment general hospitals, more than a thousand more than the 7,146 reported in 1947. A substantial increase in practical nurses and attendants also were reported by these hospitals last year. There were 61,185 of these persons employed, as compared to 49,609 in 1947.

During 1948, the number of accredited schools of nursing decreased from 1,212 to 1,163. A decrease in approved hospital schools also was reported in 1947.

The statistics in the medical association's census include data on registered hospitals in continental United States, hospital facilities of the Army, Air Force, Navy, Public Health Service, Veterans Administration and other federal agencies. The complete census appears in the May 7 issue of the *Journal of the American Medical Association.*

Hospital Center

Plans have been completed which will give Topeka, Kan., bigger, more modern and centrally located hospital facilities. The first step in the program is a merger of Christ and Stormont hospitals to form a hospital center.

The new 200-bed Stormont Hospital to be built on the grounds of Christ Hospital, will double the city's present hospital bed facilities. The Stormont board will take over operation of the combined hospitals.

Additional laboratory, x-ray and surgical equipment will be installed. Other facilities to be added to the new medical center include a pediatric and isolation building.

Special Tax Support

By recent action of its General Assembly, North Carolina's nonprofit and publicly owned hospitals may receive regular tax funds, without special tax elections, to support operating costs. A bill ratified on April 3 authorizes governing bodies of counties, cities and towns "to pledge, encumber or appropriate surplus funds, unappropriated funds and profits from alcoholic beverage control stores to secure the operating deficits of publicly owned or nonprofit hospitals."

This bill was introduced because the state's supreme court previously had ruled that regular tax funds, either as a bond issue or a tax levy, could be obtained only when provided by a special tax election. According to Dr. John A. Ferrell, executive secretary of the North Carolina Medical Care Commission, it is now presumed that county commissioners at their discretion will supply funds as authorized for hospital purposes when they are available.

Corrections

In the construction section of HOSPITALS for April, the cost per cubic foot of Kerbs Memorial Hospital, St. Albans, Vt., was incorrectly reported as $1.70. It should have been $1.39 per cubic foot. The correct figure represents a remarkably low construction figure.

In the May issue of HOSPITALS, page 119, figures were given for the increase of mental illness in the United States from 1903 to 1946. The report said that 382 persons out of every 1,000 population were patients in mental hospitals during 1946. Corrected, this should have been 382 persons out of every 100,000 population. The heading on a comparative table also should have indicated "rate per 100,000."

FIRST LICENSED HOSPITAL IN FLORIDA

The Suwanee County (Fla.) Hospital, the first hospital in the nation to be completed under the Hill-Burton Act, also became the first hospital to be licensed by the Florida State Board of Health. Shown with the new license are (left): J. C. Fletcher Jr., superintendent, Tracy B. Hare, license inspector, Dr. J. M. Price, chief of staff and J. D. Henry, secretary of the board.

The hospital was built in a rural area at an approximate cost of $300,000. There are 37 beds, but 50 patients can be accommodated without too much overcrowding. The hospital meets all the requirements for diagnostic and treatment facilities outlined by the Florida State Board of Health, and is approved by the American Medical Association.

AND NOW Continental's INFANT-AIR

Combination Incubator, Oxygen Tent and Surgical Bed

The new Continental **INFANT-AIR** provides thermostatically controlled heat, properly humidified air circulation, and facilities for oxygen administration, all in one attractive cabinet. Warm scientifically humidified air is supplied, with assured circulation, for the prematurely born infant requiring external heat or cooling as indicated. The large comfortable infant bed, removable and adjustable to Trendelenburg positions, accommodates post operative cases of larger infants. The **INFANT-AIR** was developed by Continental engineers in cooperation with leading obstetricians, pediatricians, and hospital authorities, in recognition of the need for a controlled combination of humidity, temperature, and oxygen.

CONTINENTAL HOSPITAL SERVICE, INC.
18636 Detroit Ave., Cleveland 7, Ohio

Continental Hospital Service, Inc., Dept. H
18636 Detroit Avenue, Cleveland 7, Ohio
Please send me additional information on the new INFANT-AIR.

Name .....

Hospital .....

Address .....

.....

National Health on Convention Program

Subjects important to hospitals in all sections of the nation are being included in the program for the Association's fifty-first annual convention, September 26-29 at Cleveland. One of these subjects is national health—the voluntary and compulsory solutions to the problem of adequate care.

By mid-May, two general session speakers had been scheduled to discuss this topic. One was Marshall Dimock, who will talk about the extent to which voluntary enterprise and government can work together with each maintaining its status. A former professor of political science at Northwestern University, Mr. Dimock now is making an extended study, under a Rockefeller grant, of government-voluntary agency cooperation.

The other speaker is Dr. Leslie Banks, chief medical director of one of the largest sections of Great Britain. He will review the government health program in Britain.

House of Delegates: The House of Delegates also will include discussions of health proposals on its agenda. The various bills on national health before Congress will be considered by the House.

Official business will be brought before the House at two meetings, one on Sunday, September 25, the other on Wednesday evening, September 28. Part of this business includes consideration of proposed amendments to the by-laws, which must be approved by the delegates before their adoption. The House will hear annual reports from each of the councils, will consider resolutions introduced and will elect officers for 1949-50.

By-Laws: This year a number of proposed by-law amendments are related to the women's hospital auxiliary organization. To be considered are:

1. Establishment of Type V membership for auxiliaries and other women's hospital service groups organized in connection with hospitals. Type V would be established within the by-law provisions for active institutional membership.

2. Authority to the Board of Trustees to establish dues for active institutional members, Type V, in such amounts and payable in such manner as determined necessary by the Board in the future.

3. Provision for appointment of a delegate to the House, the delegate to be chairman of the Committee on Women's Hospital Auxiliaries.

4. Establishment of a new section in the by-laws, which would set up administrative regulations to guide the national auxiliary committee. The structure suggested is a 12-member committee, each member to serve a three-year term, and the auxiliary president to be appointed annually as a member of the committee and its chairman.

The purpose of the committee, as outlined in the proposed amendment, would be to develop programs intended to increase the value of auxiliary groups in all activities which contribute to better hospital service. It is further suggested that committee policies and activities be embodied in administrative regulations recommended by the committee and approved by the Board of Trustees.

Policy Declarations

Several resolutions, recently approved by the Chamber of Commerce of the United States, declare the policy of that organization toward health and medical care.

At a meeting early last month, the American Hospital Association, which is a member of the Chamber of Commerce, was able to present its views on the subject as it is related to federal legislation. W. E. Arnold, executive director of St. Luke's Hospital at Jacksonville, Fla., a member of the Association's Council on Government Relations and a member of the chamber's Social Security Committee, was the official representative who presented the resolutions.

The policy declarations that were approved were: Fostering good health through voluntary effort; greater interest in community health activities; alleviation of local shortages of medical personnel and facilities; legislation for medical care for the indigent; further legislation for federal, state and local public health service; supporting voluntary prepayment insurance and the avoidance of compulsory health insurance.

Board Meeting

Dates for the next meeting of the Board of Trustees of the American Hospital Association have been moved up from July to June 10-11. This was made possible because George Bugbee, executive director of the Association, has cancelled his plans to attend the first postwar congress of the International Hospital Federation at Amsterdam, Holland. Health legislation now before Congress has made it necessary for Mr. Bugbee to be on duty and in Washington as much as is necessary.

At the board meeting, some of the main topics of discussion will be: Improvement and regulation of building codes, report of the Committee on the Award of Merit, recommendations of the Council on Association Relations for honorary memberships and approval of proposed state association affiliations. A report also will be made on the progress on the national program to coordinate women's hospital auxiliaries.

Honorary Degree

Dr. Arthur C. Bachmeyer, director of the University of Chicago Clinics, was to have received an honorary doctor of science degree from the University of Nebraska at commencement exercises May 28. A past president of the Association and its treasurer since 1946, Dr. Bachmeyer was recipient of the Award of Merit in 1943. He is a fellow of the American College of Hospital Administrators.

Announcement of the award came from Dr. Harold C. Lueth, dean of the Nebraska medical school and chairman of the Association's Council on Education.

MERIT DIPLOMA

The George Washington University Hospital at Washington, D. C., was honored recently when an award in architecture was presented by the committee on municipal art of the Washington Board of Trade. The diploma of merit was presented to the hospital because of its superior design among the buildings erected in Washington in 1947.

MICROFILM YOUR MEDICAL RECORDS

for space-saving • faster reference • protection

Over 98% of your filing space is released for other use when you microfilm your medical records with Film-a-record. Millions of records can be stored in a single film cabinet right at their point-of-use. They are instantly available, easily protected. With your film-file at your fingertips you do not have to search through loose, dusty records in a basement or storeroom. You do not have to delay doctors while looking for the information they need.

Reference to Microfilm records is amazingly fast compared with searching through several years' accumulation of original records. And Microdex, our exclusive method of indexing records on film, makes reference even faster and easier. Using the new Film-a-record Reader shown above you can locate any specific record on a 100′ roll of Microdexed film within *one minute or less.* By indexing your records on film you prevent loss and misfiling and also eliminate refiling.

You transcribe directly from the clear, readable film image on the Reader when you prepare summaries for doctors, other hospitals, or insurance companies. Enlarged positive paper copies are easily made from the film if you need them.

You can purchase or rent a Film-a-record if you wish to do your own microfilming. Or you can have our Microfilm Service do the job for you, using our equipment and experienced operators.

WRITE FOR FREE BOOKLET. Address: Remington Rand Inc., Photo Records Div., Room 253, 315 Fourth Avenue, New York 10.

FOR GREATER HOSPITAL EFFICIENCY— USE PHOTOGRAPHY **Remington Rand**

Southeastern Hospital Conference

A resolution to incorporate the Southeastern Hospital Conference was approved when the group met at Biloxi, Miss., April 28-29. In addition to adopting a new constitution and by-laws, convention participants adopted a resolution commending government participation in hospital and medical care as defined in the Hill health bill.

Convention delegates also voted support of the education program of the American College of Hospital Administrators, approval of certain amendments to the Hill-Burton Act which would make the act more liberal and more helpful in meeting the hospital needs of the nation. State associations within the conference were urged to support this bill.

Meeting concurrently were the Southeastern associations of anesthetists, pharmacists, medical record librarians, dietitians and hospital women's auxiliaries. One event of the conference was the formal affiliation, for the first time this year, of the Southeastern Hospital Dietitians and the women's auxiliaries of the hospitals of the southeast.

Mrs. Jewell W. Thrasher, R.N., superintendent of the Frasier-Ellis Hospital, Dothan, Ala., was installed as president of the hospital conference. Officers elected were:

President-elect, James M. Crews, administrator of Methodist Hospital, Memphis; vice president, George R. Burt, superintendent of the Piedmont Hospital, Atlanta; secretary-treasurer, L. H. Gunter, executive officer, Veterans Administration Hospital, Montgomery.

Alabama: The Alabama State Hospital Association, a member of the Southeastern conference, met April 1-2 at Montgomery to elect officers. Those named were:

President, R. C. Barnes, administrator of the Eliza Coffee Memorial Hospital, Florence; president-elect and first vice president, D. O. McClusky Jr., administrator, Druid City Hospital, Tuscaloosa; second vice president, Gertrude Pratt, administrator of the Huntsville Hospital; secretary (re-elected) C. L. Sibley, superintendent of the Baptist Hospital of Alabama, Birmingham; treasurer, E. E. Cavaleri, executive secretary of the Crippled Children's Clinic at Birmingham.

Delegate to the American Hospital Association is H. F. Singleton, manager of the Hospital Service Corporation of Alabama, Birmingham. The alternate is Bethena A. Hilsman, R.N., Druid City Hospital, Tuscaloosa.

The Alabama association passed two important resolutions during a business meeting. The association officially has gone on record as being opposed to any form of compulsory health insurance or any system of political medicine designed for national control. The second resolution provides that the association will grant $500 a year for two years to the education fund of the American College of Hospital Administrators.

Texas

The Texas Hospital Association conducted its twentieth annual convention April 19-21 at Galveston. More than 1,000 hospital administrators, medical record librarians, nurse anesthetists, and members of hospital auxiliaries attended.

MR. WILMESMEIER, president-elect

Indigent care, voluntary health insurance, hospital construction and public relations were the main topics of discussion. Some of the speakers included: Joseph G. Norby, president of the American Hospital Association, Edgar C. Hayhow, past president and regent of the American College of Hospital Administrators and director of the East Orange (N.J.) General Hospital, and John M. Storm, editor of HOSPITALS and TRUSTEE.

Julian Pace, administrator of Providence Hospital at Waco was installed as president of the Texas association during the annual banquet which closed the convention. Other officers elected were:

President-elect, Roy Wilmesmeier, administrator of the Southern Pacific Hospital, Houston; vice president, J. B. Adcock, administrator, San Angelo Clinic-Hospital; executive secretary (re-elected), Mrs. Ruth Barnhardt; treasurer, Carroll H. McCrary, administrator, Medical-Surgical Clinic Hospital at Tyler. Delegates to the American Hospital Association are John G. Dudley, administrator of Memorial Hospital at Houston and Eva M. Wallace, administrator of the All Saints Hospital at Fort Worth. Their alternates are Earl M. Collier, administrator of Hendrick Memorial Hospital, Abilene, and Mrs. Josie M. Roberts, administrator of Methodist Hospital at Houston.

Tri-State

Two national health plans—one voluntary as proposed by the American Medical Association and the other compulsory as advanced by the Federal Security Agency—were described to persons attending the annual banquet of the Tri-State Hospital Assembly, last month at Chicago. Dr. Morris Fishbein, editor of the medical association's *Journal*, and John L. Thurston, assistant administrator for the federal security program, were the speakers.

More than 6,500 persons registered at the assembly, which was conducted May 2-4. Some of the program events included daily general sessions, 33 sectional group meetings, an evening panel discussion on the financial considerations in rendering of x-ray, laboratory and anesthesia services to hospital patients, and an information quiz.

Award: For the second year, keys for meritorious service were presented to one person from each of the four state associations holding membership in Tri-State. Recipients were:

ILLINOIS—John W. Meyer, administrator of Copley Hospital, Aurora, for 30 years until his retirement in 1947.

INDIANA—Sister Mary Reginald, administrator of Mount Mercy Hos-

pital and Sanitarium, Dyer, a past president of the Indiana and Indiana Catholic hospital associations and chairman of the American Hospital Association's Council on Administrative Practice.

MICHIGAN—Robert Greve, former assistant administrator of University Hospital, Ann Arbor, and for more than 20 years executive secretary of the Michigan association.

WISCONSIN — Rev. Herman L. Fritschel, president of the board of managers of Milwaukee Hospital, and one of the founders of Tri-State.

Elections: Two of the states elected new officers during the assembly. Michigan's officers will be selected at a November meeting and the Wisconsin association elected new officers in February. Officers for Illinois and Indiana are:

Illinois: President, Leo M. Lyons, director of St. Luke's Hospital, Chicago; first vice president, Bertha Harding, administrator of Community Hospital, Geneva; second vice president, the Very Rev. Msgr. J. L. Gatton, director of Catholic Hospitals, Diocese of Springfield; secretary-treasurer (re-elected), Leslie D. Reid, superintendent of Presbyterian Hospital, Chicago.

Indiana: President, J. Milo Anderson, administrator of Methodist Hospital, Gary; president-elect, Mrs. Helen Boyer, administrator of Dunn Memorial Hospital, Bradford; vice president, Edmund J. Shea, assistant administrator of Indiana University Medical Center, Indianapolis; treasurer, Maude M. Woodard, administrator of Clinton County Hospital, Frankfort. Albert G. Hahn, administrator of Protestant Deaconess Hospital, Evansville, is executive secretary.

The 1949 meeting was the nineteenth annual session for the Tri-State Assembly. Dr. Malcolm T. MacEachern, associate director of the American College of Surgeons, is chairman and Mr. Hahn is executive secretary.

Western Hospitals

"Better Hospitals for Better Health" was the theme of the nineteenth annual convention of the Association of Western Hospitals, May 9-12 at San Francisco. The western conference of the Catholic Hospital Association met concurrently.

Four general assemblies were scheduled and 16 sections met separately in 35 groups to consider methods of solving hospital problems, extending hospital service

Castle SAFELIGHT

The ONLY light that combines . . .

Explosion-Proof Safety

. . . each SAFELIGHT is constructed in accordance with Underwriters' Laboratories' requirements for use in Class I, Group C, Hazardous Locations, which covers the conditions found in operating rooms where inflammable anaesthetic gases are used.

An Improved Quality of Surgical Illumination

. . . every SAFELIGHT is prefocused, does not require refocusing for various distances. The new style reflector gives excellent shadow reduction, while the special glass filter provides cool, comfortable, color-corrected light.

New Flexibility of Adjustment . . . on 4 Different Styles of Mountings

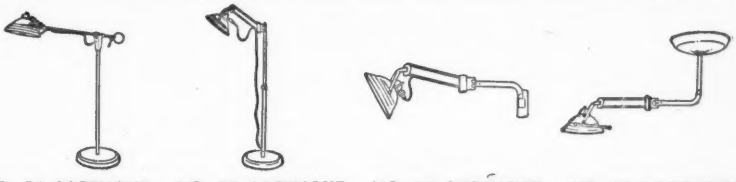

NO. 51 SAFELIGHT . . . with conventional counterbalanced arm, can be controlled from outside the sterile zone.

NO. 52 SAFELIGHT . . . internally counterbalanced telescopic tube; raises above head level, lowers below table level.

NO. 53 SAFELIGHT . . . wall mounted, for surgeries where horizontal illumination is desired and space limited.

NO. 54 SAFELIGHT . . . three horizontal, two vertical adjustments; 23" up and down range through full circle.

Ask your Castle dealer for an actual demonstration of the new Castle SAFELIGHTS or write: Wilmot Castle Co., 1276 University Ave., Rochester 7, N. Y.

Castle **LIGHTS AND STERILIZERS**

and improving hospital techniques. General assembly topics centered around current objectives in nursing programs, prevailing conditions influencing hospital economics, care of the newborn, and changing concepts in medical science in relationship to the hospital stay.

Radio and television played an important part in the convention. Special radio programs featured an explanation of high hospital costs, promotion of the voluntary prepaid insurance and nurse recruitment.

A unique feature was the presentation of the American Hospital Association film, "You're the Doctor," over the local television station. Television also stepped into the hospital field with a half-hour show in honor of National Hospital Day, which fell during the conference.

A factual, dramatic play was staged in the studio, with actual hospital people making up the cast. The purpose of the drama was to show that hospitals are ready to serve the community, during any emergency, at any time. The need for more student nurses also was emphasized.

During the business meeting, George U. Wood, administrator of the Peralta Hospital, Oakland, Calif., was installed as conference president. New officers named were:

President-elect, Walter A. Heath, administrator, Tacoma (Wash.) General Hospital; first vice president, Frank C. Gabriel, administrator, Southwestern Presbyterian Sanitarium, Albuquerque, N. M.; second vice president, Ralph Hromadka, administrator, Santa Monica (Calif.) Hospital; third vice president, Clarence Wonnacott, administrator, Latter Day Saints Hospital, Salt Lake City; treasurer, Walter Oliver, administrator of Children's Hospital, San Francisco.

Thomas F. Clark, 26 O'Farrell Street, San Francisco, is executive secretary of the association.

Mid-West

Approximately 1,500 persons attended the twenty-first annual convention of the Mid-West Hospital Association, April 26-28 at Kansas City. Member states are Kansas, Arkansas, Colorado, Missouri, Nebraska, Oklahoma and Wyoming.

Charles B. Newell, administrator of the University of Kansas Medical Center, Kansas City was installed as Mid-West president. Officers elected were:

President-elect, Roy R. Anderson, assistant superintendent of the Presbyterian Hospital Association, Denver; first vice president, Moody Moore, director of the hospital division of the Arkansas Department of Health, Little Rock; second vice president, Mrs. Mabel Henry Mooney, administrator of Levering Hospital, Hannibal, Mo.; treasurer (re-elected) R. L. Loy, business manager of Mercy Hospital, Oklahoma City.

Mrs. Anne Walker, Kansas City, is executive secretary of the association.

Arkansas

Officers were elected at the annual meeting of the Arkansas Hospital Association, May 16-17, at Little Rock. R. C. Warren, superintendent of Davis Hospital, Pine Bluff, was installed as president. Officers named were:

President-elect, John A. Gilbreath, administrator of the Baptist State Hospital, Little Rock; vice president, Sister Mary Delphine of St. Edward's Mercy Hospital, Fort Smith; treasurer, J. S.

MORE THAN 20,000,000
HYPODERMIC NEEDLES
were made last year from
"18-8" THE *Safe* STAINLESS STEEL

"18-8" signifies a composition of 18% Chromium, 8% Nickel, .08% Carbon (max.), remainder Iron. Regardless of trade name or producer, this composition, when properly processed, fully meets Federal Specification GG-N-196 governing diameter, wall thickness, corrosion resistance and bending requirements of hypodermic needle cannulae. These specifications were first published in 1937 after long experimentation and testing. They were unchanged during the war, they remain unchanged today. They have governed the production and acceptance of astronomical millions of hypodermic needles.

Bishop was the first—anywhere—to commercially produce "18-8" hypodermic needle tubing. Since starting in 1931, the total footage this company has supplied to other needle manufacturers and has used in its own production of Bishop Blue Label, Bishop Albalon, Bishop Spinal and all other Bishop needles runs into millions of feet. The stuff is tough—safe and corrosion resistant throughout. Why risk needles made of untried structures or unsafe alloys? More detailed metallurgical information will be furnished on request.

J. Bishop & Company
MALVERN, PA.
FOUNDED 1842

Stainless Steel Tubing SINCE 1931
Stainless Steel Needles SINCE 1934

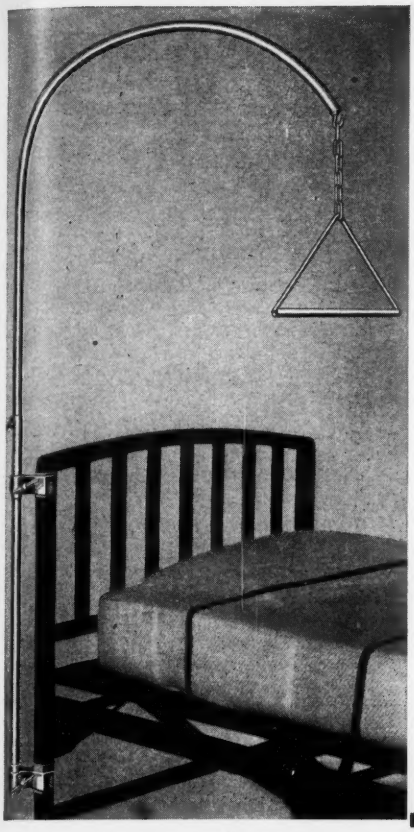

DE PUY *Improved* BODY LIFT

★ ★ ★

A great help to Nurses and Patients

No. 377—Enables patients to strengthen muscles through lifting, also valuable for child's leg traction, for holding glucose solution container, hot water bottle, etc. Aids patient in turning and for bedpan service.

Frame rotates to clear bed when not in use. Has safety on lever clamp so lift cannot slip down with patient. Leather covered clamps hold securely to wood or steel beds.

Write for Fracture Catalog

Over 50 Years of Continuous Service to Hospitals

DE PUY MANUFACTURING COMPANY

WARSAW, INDIANA

H6-49

Hancock, superintendent of the Mack Wilson Hospital, Monticello; secretary, K. W. Newman, medical director of University Hospital Little Rock.

Iowa

Nelle Lundy, administrator of the Cedar Valley Hospital, Charles City was installed as president of the Iowa Hospital Association at the annual meeting, April 22 at Des Moines. Officers named were:

President-elect, Sister Mary Eileen, administrator of Mercy Hospital, Cedar Rapids; first vice president, R. R. Hobart, administrator of Iowa Methodist Hospital, Des Moines; second vice president, T. P. Sharpnack, administrator of Lutheran Hospital, Des Moines; secretary (re-elected), Mrs. Rose Jacobs, administrator of Skiff Memorial Hospital, Newton.

Harold K. Wright, administrator of Methodist Hospital at Sioux City was named delegate to the American Hospital Association. His alternate is Mrs. Grace Heller, administrator of the Sioux Valley Hospital at Cherokee.

Louisiana

The Louisiana Hospital Association met April 15-16 at Alexandria. A. P. Richards, director of the Eye, Ear, Nose and Throat Hospital, New Orleans, was installed as president of the group. Other officers named were:

President-elect, W. R. B. Lockridge, D.D., administrator of the Baton Rouge General Hospital; secretary - treasurer (re-elected), R. E. Blue, business manager of Tri-State Hospital, Shreveport. Mr. Blue also was named delegate to the American Hospital Association. The alternate is Raymond Wilson, assistant administrator of the Southern Baptist Hospital, New Orleans.

Florida Council

Hospital administrators from central Florida met recently at Orlando to organize the Central Florida Hospital Council. The purpose of the council is to bring about a liaison among the hospitals in the state, to give each administrator an opportunity to bring his problems before the group for discussion and to keep the administrators abreast of the latest developments in the hospital field, locally and nationally.

Norman L. Losh, superintendent of the Orange Memorial Hospital at Orlando is secretary pro tem of the council.

Washington

A resolution passed by the Washington State Hospital Association during its annual meeting May 5-6 at Seattle urged senators and representatives from Washington to give their active support toward the passage of the Hill health bill. A copy of the formal resolution was sent to the Washington senators and representatives.

Last year's president and president-elect will remain in office for another year. Walter A. Heath, director of the Tacoma General Hos-

1848 HASLAM 1949

Over a Century of Surgical Instrument Craftsmanship

HASLAM'S

Stille Pattern

PLASTER SHEARS

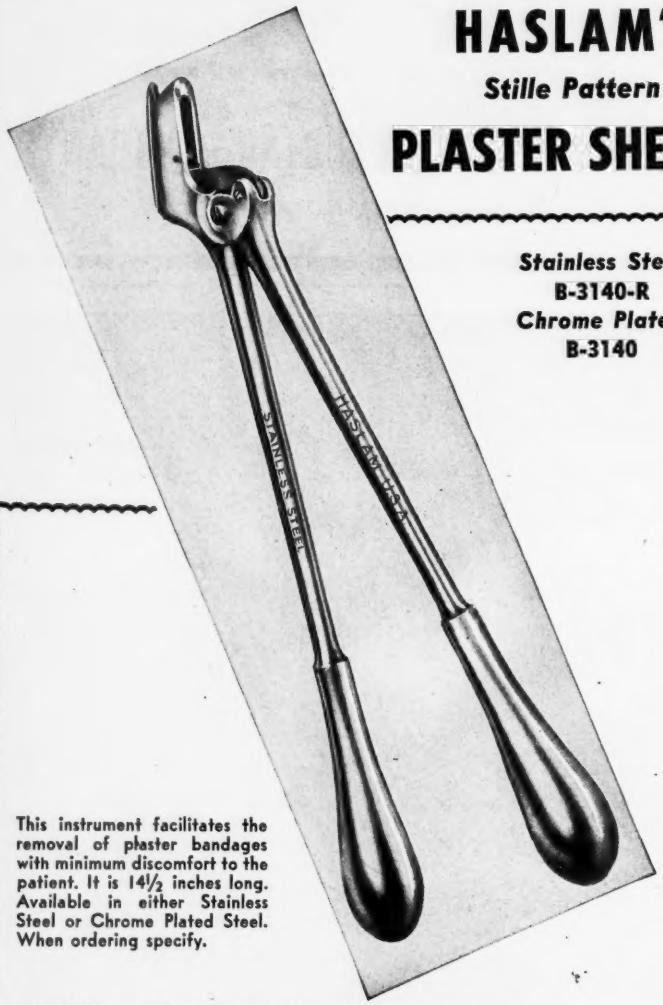

Stainless Steel
B-3140-R
Chrome Plated
B-3140

This instrument facilitates the removal of plaster bandages with minimum discomfort to the patient. It is 14½ inches long. Available in either Stainless Steel or Chrome Plated Steel. When ordering specify.

Ask Your Surgical Supply Dealer for:
HASLAM Instruments

EST. 1848 Haslam

FRED. HASLAM & CO., INC.
Manufacturers of FINE SURGICAL INSTRUMENTS
83 PULASKI STREET, BROOKLYN 6, NEW YORK

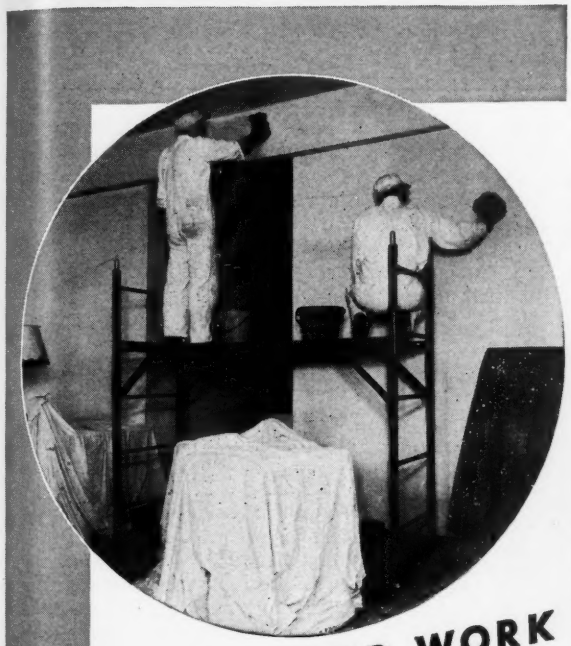

OFF-THE-FLOOR WORK

Made Easy...

with

BAKER SCAFFOLDS

For cleaning, painting, wiring, repairing or doing a hundred-and-one other jobs, the Baker Scaffold is a must in every building or institution.

They are easily handled, carried on standard elevators, rolled through standard doorways and are readily stacked for height and to cover any floor area. Their "no x-brace" construction allows them to span desks, tables and furniture so that they can be moved about in occupied areas with a minimum of disturbance or displacement. Write today for Bulletin 492.

Distributors in Principal Cities

Listed under Reexamination Service
Underwriters' Laboratories, Inc.

THE BAKER SCAFFOLD

BAKER-ROOS, INC.
602 W. McCARTY STREET
INDIANAPOLIS 6, INDIANA

Sanettes

Specially Designed for PROTECTION Against Infection

STAINLESS STEEL
Model M-20-AS
Height 26"; 10" Square

The Last Word in Convenience and Modern Styling

MODEL M in 3 Sizes

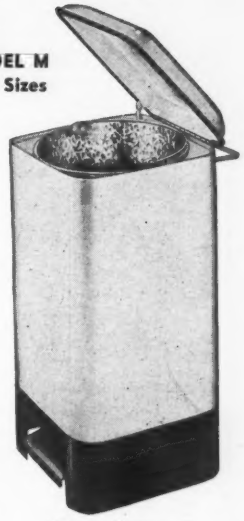

Open View

Superbly *beautiful* in their new professional styling; no crevices for dirt to collect; "squared away" to *save space*. Round, *leakproof* inner pail is easy to clean. Inset treadle streamlined . . . out of the way. *Quiet* cover operation. *Sparkling* hand rubbed finishes. The same lasting Sanette construction, famous for 25 years, makes Sanettes ideal for clinics, wards, operating rooms, kitchens, nurseries and medical offices.

In White Enamel, Cream White, Grained Walnut, Mahogany or any Special Color

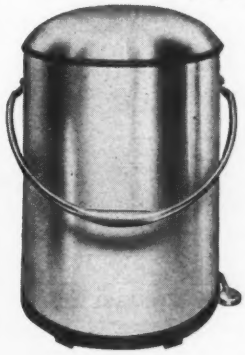

STAINLESS STEEL
Model H-20-AS
Height 17½"; Dia. 11½"

HANDS NEVER TOUCH INNER PAIL

Model "H" Sanette has a single outside handle that does *double duty*,—it is used to carry the entire can, also to remove inner pail. *Hands cannot come in contact with infectious waste.*

Your dealer can supply Model M in 12, 16 and 20 qt. sizes; Model H in 12, 16, 20, 28 and 40 qt. sizes. Illustrated folder S-327 on request.

Master Metal Products, Inc.
271 Chicago Street
Buffalo 4, N. Y.

pital is the president and Dr. Karl H. Van Norman, director of the Doctors Hospital at Seattle, is president-elect. Elected were:

First vice president, Horace Turner, administrator of Deaconess Hospital, Spokane; second vice president, Mrs. Cecile Tracy Spry, administrator of General Hospital at Everett; third vice president, Mrs. Charlotte Dowler, administrator of the Renton Hospital. Executive secretary of the association is Mrs. Nina Mae Garner of the Tacoma General Hospital. Mr. Heath is the delegate to the American Hospital Association and Dr. Van Norman is the alternate.

The Washington State Association of Nurse Anesthetists met concurrently.

Sanitation Conference

A conference of major professional organizations throughout the country will be held June 14-15 at Ann Arbor, Mich., to make plans for a national sanitation program. The National Sanitation Foundation, with headquarters at the University of Michigan School of Public Health, is sponsor.

Several months ago, a small group of advisors met to consider the need of a national sanitation program. At that time it was decided that public education and community activity were necessary rather than law enforcement alone.

Dr. Charles T. Dolezal, American Hospital Association director and secretary of the Council on Professional Practice, will represent the Association at the meeting. At a subsequent meeting scheduled for September, the results and recommendations will be presented at a joint conference of professional and many lay organizations.

Tennessee

One resolution approved by the Tennessee Hospital Association at its annual meeting was endorsement of a proposal of the Tennessee State Medical Association. The resolution called for congressional action to be taken to enable veterans entitled to medical and hospital benefits under existing laws for nonservice disabilities to obtain these benefits in civilian hospitals of their own choice under the care of their own doctors.

At a business session during the March meeting at Nashville, officers for the coming year were elected. Walter Hilgers, administrator of Rutherford Hospital at Murfreesboro, was installed as president. Those elected were:

President-elect, Dr. A. F. Branton, administrator of Baroness Erlanger Hospital, Chattanooga; first vice president, Frank Groner, administrator of the Baptist Memorial Hospital, Memphis; second vice president, Olivia Shortt, R. N., administrator of Clarksville Hospital; secretary, Robert Murphy, administrator of the Mid-State Baptist Hospital, Nashville; treasurer, M. Gaylord Hubbard, administrator of the Nashville General Hospital.

T. H. Haynes, administrator of Knoxville General Hospital, is delegate to the American Hospital Association. Dr. Branton is the alternate delegate.

Fig. 1. Position of operator and assistant as graft-cutting operation is begun.

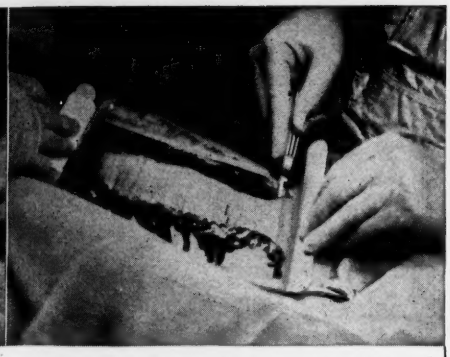

Fig. 2. Graft being removed. Note uniform thickness, even edges and simplicity with which graft is cut. The graft is retracted as it lies on the bed from which it was removed, but yields a full two-inch width with ease.

A Simple SKIN GRAFT Knife for General Use

Fig. 3 Rigid handle

Dr. Geo. V. Webster, Pasadena, Calif., under above headline, wrote in AMERICAN JOURNAL OF SURGERY, in part: "...The one instrument with which the general surgeon has had most success . . . is an old-fashioned straight razor... There are two difficulties... the razor is clumsy to hold... and rarely sharp... To obviate these difficulties a skin grafting knife has been constructed which consists of an inexpensive... rigid... handle (Fig. 3) with removable 'straight edge' single edge blade (Fig. 4) ... Such a knife is a remarkably successful instrument (Fig. 5)... No suction box, or other apparatus is necessary." Dr. Webster's complete article, includes also the "in use" illustrations shown above.

This Weck-made simple skin graft knife, complete, $3.60. Replaceable blades come in cartons of 50 for $3.34.

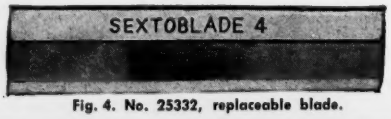

Fig. 4. No. 25332, replaceable blade.

Fig. 5 No. 25330 Blade and handle assembled

Ask for NEW brochure on Self-retaining Retractor.

REMEMBER WECK INSTRUMENTS ARE "MADE CORRECT — SOLD DIRECT."

Edward Weck & Co., Inc. Founded 1890
Manufacturers Surgical Instruments
SURGICAL INSTRUMENT REPAIRING • HOSPITAL SUPPLIES
135 Johnson Street Brooklyn, N. Y.

WHAT A *Difference*

THE GOMCO TIDAL IRRIGATOR

Performs complete cycle of irrigation and drainage WITHOUT ATTENTION!

- ✓ is easily set up and adjusted to the patient.
- ✓ is accurate and dependable.
- ✓ is a complete unit, with all parts ready for operation.
- ✓ is easy to clean.
- ✓ has no moving parts to wear out.
- ✓ is in successful use in many hospitals. Uses simple technic.

WRITE FOR NEW DESCRIPTIVE FOLDER on this safe, time-saving, easily operated unit... or see your dealer.

GOMCO
SURGICAL MANUFACTURING CORP.
820H E. Ferry St., Buffalo 11, N. Y.

A new catalog has just been printed. It is yours for the asking.

GOMCO EQUIPMENT
Fostering Improved Technics

If You Want
DURABLE, ALL-WELDED CONSTRUCTION
specify

PROMETHEUS
STAINLESS STEEL
FOOD CONVEYORS

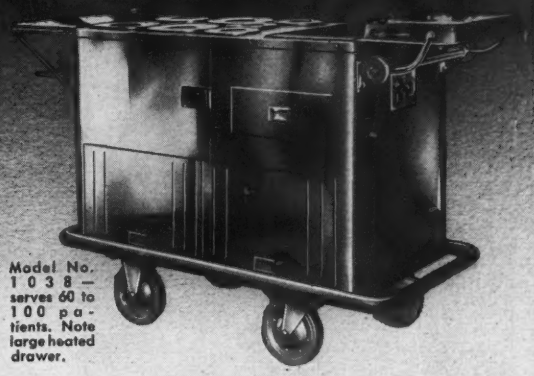

Model No. 1038 — serves 60 to 100 patients. Note large heated drawer.

45 years of experience insures the ultimate in design, construction, performance and economy of operation. That's why your best buy is PROMETHEUS!

Model No. 1023 — tray conveyor, 4 heated shelves, 1 cold compartment. Holds 16 trays (22½" x 16½") 4 to a shelf. Extremely mobile.

Such important features as automatic controls which reduce current consumption when proper serving temperature is reached, combination meat pan cover and serving shelf, heated drawer, self-closing door and one-piece no crevice sanitary construction, characterize the modern look in [illegible]

UNDERWRITERS' APPROVED
Write for complete details

PROMETHEUS
ELECTRIC CORPORATION
401 WEST 13th STREET · NEW YORK 14, N. Y.

PREPAID CARE

Bampton Lectures

Dr. Paul R. Hawley, chief executive officer for the Blue Cross Commission and the Associated Medical Care Plans, was selected to give the second series of Bampton Lectures in America. The series was to have been presented at New York City last month.

During the seven lectures making up the series, Dr. Hawley was to speak on new discoveries and their effect upon the public health. Lecture series are open to persons interested in recent discoveries in medical science and their effect on human beings, both individually and as a group.

The first of the Bampton lectures series, which were established through a bequest, was presented in April 1948. Dr. Arnold J. Toynbee, director of studies at the Royal Institute of International Affairs, was speaker.

BLUE CROSS AWARD

During the annual banquet at the recent Blue Cross-Blue Shield conference, a special ceremony was conducted to honor Group Hospital Service, Tulsa, Okla. This plan, the first to sign the agreement to participate in the Inter-Plan Service Benefit Bank, received a commemorative plaque on which was mounted the pen used to sign the agreement.

Richard M. Jones (left), director of the Blue Cross Commission, presented the plaque to T. Austin Gavin (right), member of the Oklahoma plan's board of trustees. Witnessing the ceremony were Commission Chairman J. Douglas Colman, executive director of Maryland Hospital Service, Baltimore, and Paul A. Webb, executive director of Associated Hospital Service of Maine, Portland, who originated the bank.

The inter-plan bank, with 47 plans as members, went into effect on April 1. It was organized to provide standardization of the service received by Blue Cross members hospitalized outside their home plan areas.

During the April 18-20 conference at Hollywood, Fla., the Blue Cross five-point national action program was approved. Programs on legislation, enrollment, efficiency, research and public relations now are under way.

Pharmacy Resolution

The American Pharmaceutical Association, at its recent annual convention at Jacksonville, Fla.,

Photo Courtesy Brooklyn Hospital

—NO DOUBT ABOUT IT!

There's no chance of a baby mix-up when DEKNATEL "Name-on" Beads are sealed on at birth. These attractive, sanitary identification beads carry the baby's surname indestructibly. Not affected by washing or sterilizing, they stay on until cut off when the baby leaves the hospital. Used for a quarter century by leading hospitals throughout the country.

DEKNATEL

THE ORIGINAL "NAME-ON" BEADS

Made in U.S.A. by

J. A. DEKNATEL & SON

Queens Village 8, (L.I.) N.Y.

Have a Coke

DRINK Coca-Cola

approved a resolution urging support for voluntary health insurance and freedom from socialization of professional activity. One reason given for the opposition to compulsory health insurance is that the government plan would lower the standards of medical care, research and education. Another reason is that all branches of medicine, including the drug industry, eventually would be nationalized or socialized.

The association urged that a study be conducted of the voluntary health system, and revisions in it made where necessary.

Correct Figures

In the April issue of HOSPITALS, a story on the Saskatchewan Hospital Services Plan expenditures for 1948 included some misquoted figures. Correctly, funds were spent in this way: Paid to hospitals, $8,293,279; cost of administering the plan, $572,114; total expenditure, $8,865,393.

Study Director

Dr. Henry B. Makover has been appointed director of survey of the Health Insurance Plan of Greater New York. He will be responsible for conducting a study and criticism of the medical services provided by the group practice units of the plan.

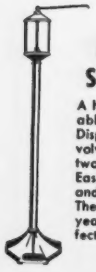

NEW MIDLAND SOAP DISPENSER

A heavily chrome plated portable hydraulic foot pedal Soap Dispenser. Dispensing arm revolves 360 degrees, allowing two scrub-up sinks to be served. Easily filled reservoir holds three and one half pints of liquid. The dispenser carries a one year guarantee against defective parts and workmanship.

for PRE-OPERATIVE "SCRUB-UP"

Before the operation, only the best soap is good enough to meet the exacting demand of pre-operative "scrub-up" . . . doctors and nurses turn to this mild, highly concentrated liquid surgical soap . . . especially formulated by Midland Laboratory specialists. Write for full particulars.

Midland Laboratories • DUBUQUE, IOWA

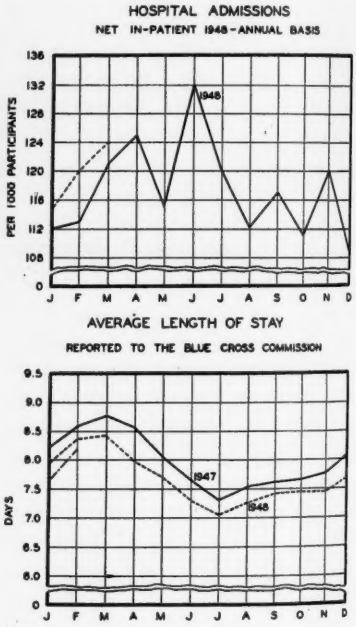

ADMISSION-STAY

The average inpatient rate for Blue Cross plan patients in March was 124 per thousand members. This represents a 3.3 per cent increase over the February rate of 120. The figure for March 1949 also was higher than for the same period in 1948, when 121 plan participants per thousand were admitted to hospitals.

In February, the average length of stay for Blue Cross plan members was 8.36 days, the same as for January 1948. In January 1949, on the other hand, the 7.65 average was .71 days less than the February length of stay. In February 1947, the average length of stay was 8.54 days.

HOSPITAL APPAREL DESIGNED SPECIFICALLY FOR ITS DUTIES

Only Marvin-Neitzel can give you *Flexsleev—the patented construction for nurses' uniforms that promotes freedom of action, better appearance and longer wear. Marvin-Neitzel, also exclusively, offers the patented combination Student Nurse Uniform. Marvin-Neitzel recently introduced color for personnel identification. And now again, Marvin-Neitzel has taken the lead—with the Helen Cookman designed operating room clothing.

Marvin Neitzel CORP.
TROY NEW YORK

And remember, only pretested fabrics are used Marvin-Neitzel.

PROFESSIONAL EQUIPMENT
For Your Hospital

No. 166 ETHER AND SUCTION UNIT (with explosion-proof features) for the hospital O.R.

- This unit also includes 32-oz. suction bottle, vacuum and pressure gauges, 16-oz. ether bottle with warm water jacket.
- No. 161: Same as No. 166, but with totally-enclosed motor in place of explosion-proof motor.

C. M. SORENSEN CO., INC.
Factory, General Office and Showroom
403 EAST 62nd ST. NEW YORK 21, N. Y.

You Can Eliminate This
FIRE HAZARD

With ELECTRIC-AIRE
EVAPO HAND DRYERS

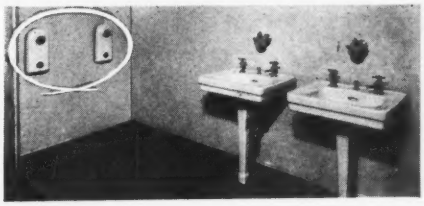

Safety—Sanitation—Savings

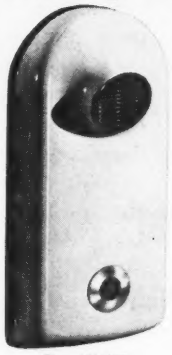

Size 6¾x15"
Requires But Little Space to Install

Fires are invited by accumulations of soiled paper towels and floor litter. **Both men and women smoke in washrooms, you know!** This **unguarded** danger zone may be eliminated by installing ELECTRIC-AIRE Hand Dryers (approved by Underwriters' Laboratories).

They prevent many costly plumbing bills from towel-clogged toilets.

Patients and visitors are furnished this sanitary method of thoro-dry, chap-free hands (dry in as little as 20 seconds!), thereby providing a good will service. At the same time the hospital SAVES more than 85% on towels, plus their handling costs. So **it will pay you** to have this service that the public appreciates.

A 24 Hour *Automatic* Service

Write for literature and list of important installations.

ELECTRIC-AIRE

Electric-Aire Engineering Corp.
Phone WEbster 9-4564 209 W. Jackson Blvd.
Chicago 6, Ill.

First Medical School in Israel

Last month, the first medical school to be established in the new State of Israel opened in the city of Jerusalem. The school is a joint undertaking of the Hebrew University and Hadassah, the women's zionist organization of America. It is known as the Hebrew University-Hadassah Medical School. Until security conditions permit continuation of construction on Mount Scopus, the school will be in Jerusalem in four hospital units of 300 beds.

A medical reference board that is acting in an advisory capacity to the school during its planning stage includes: Dr. E. M. Bluestone, chairman of the board, director of Montefiore Hospital at New York City and an active life member of the American Hospital Association; Dr. Jacob J. Golub, executive vice president of the Hospital for Joint Diseases at New York City and chairman of the Association's Council on Hospital Planning and Plant Operation; Dr. Charles F. Wilinsky, director of Beth Israel Hospital at Boston and a member of the Board of Trustees of the American Hospital Association.

Orientation Program

The College of Saint Teresa, Winona, Minn., this month will offer, for the first time, an orientation program in institutional care. The program, which will consist of two courses with a total of five semester hours of credit, will be given during the 1949 summer session, from June 21 to July 28. The two courses are "Introduction to Institutional Care" and "Fundamentals of Sociology."

The orientation program is designed for nuns who wish to do undergraduate study in the basic principles of sociology and their application to the care of children and the aged.

Administration Course

J. Dewey Lutes, director of the University Hospital at Augusta, Ga., now is conducting a course in hospital administration at the Oliver General Veterans Administration Hospital at Augusta. The 40-hour course will continue 10 weeks. Members of the University Hospital staff also will participate.

Affiliation Program

The University of Illinois and three Chicago hospitals have affiliated to provide a program leading to a bachelor of science degree in nursing. The three hospitals, St. Luke's Cook County and Presbyterian Hospital schools of nursing, will inaugurate the course next fall. To qualify for a nursing degree, students must complete two years of pre-nursing training at the University of Illinois or some other accredited college. Following this, the students will receive professional education and clinical

Look at your FLOORS

Can you truthfully say, "I'm proud of my floors. Their safety, their beauty, and cleanliness can not be excelled"? Thousands of hospital purchasing agents, superintendents, and maintenance men are saying this because they used and are still using Hillyard floor treatment and maintenance products for they are materials that have proven "quality products are the most economical in the long run".

Every product in the Hillyard line is made especially for certain use, to restore problem floors and make them lastingly beautiful.

Send for the NEW book on proper maintenance of floors, full of information and methods on proper materials that will save floor surfaces, write for your copy now. IT IS FREE.

Hillyards maintain a Nation-wide service of floor treatment "Maintaineers", if you have any floor or sanitation problem call or wire us for the "Maintaineer" nearest you, his advice is yours for the asking and at no obligation on your part.

HILLYARD SALES CO's

470 ALABAMA ST. SAN FRANCISCO CALIF. DISTRIBUTORS HILLYARD CHEMICAL CO. ST. JOSEPH, MO. 1947 BROADWAY. NEW YORK, N. Y.

Hasco Stainless Steel
CRUSHED ICE CHESTS

THREE INCHES OF FIBRE GLASS INSULATION

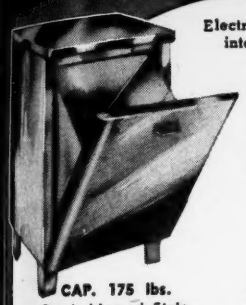

Electrically welded into one solid piece.

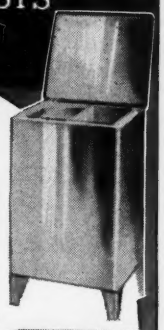

CAP. 125 lbs.
Has Stainless Steel interior. Cabinet Size is 24" wide, 20" deep, 41" high including 6" removable legs.
No. MA125
$153.75

CAP. 175 lbs.
Counterblanced, Stainless Steel Tilt Bin. Removable. Outside Dim. 26" wide x 22" deep x 42". Bin size 20½" x 16½" x 24¼".
No. MA175
$165.00

CAP. 85 lbs.
Height 51", width 25½", depth 14½". All doors efficiently sealed with molded rubber gaskets. Air vents in back of storage compartment eliminate odors.
No. MA100
$161.50

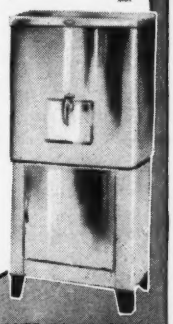

F.O.B. N.Y.C.

WRITE FOR DETAILS

WRITE FOR COMPLETE CATALOG ON HOSPITAL & INSTITUTIONAL EQUIPMENT AND SUPPLIES

SERVING INSTITUTIONS FOR OVER 25 YEARS

HAROLD
SUPPLY CORPORATION
100 Fifth Avenue New York 11, N. Y.

ECONOMY PLUS

Buy the Latex Surgeons Glove that will reduce your glove costs—insist on WILCO, the Curved Finger Glove that costs only 8/10 of a cent per pair per operation. Ask your Surgical Supply Dealer for Wilco and SAVE.

Keep **UPKEEP** *Down*

THE WILSON RUBBER COMPANY
The World's Largest Exclusive Manufacturers of Rubber Gloves
CANTON, OHIO

WHAT MAKES
Boontonware
BOUNCE

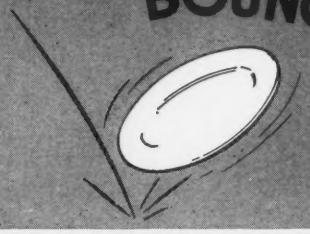

INSTEAD OF BREAK

Molded Boontonware looks and feels like quality institutional ware that you have known before. But drop it . . . there's the big difference . . . nine times out of ten it will bounce . . . not chip or break.

There are two important reasons for this exceptional durability which has practically eliminated breakage costs in leading hotels, restaurants, schools and hospitals throughout the country.

MATERIAL

Boontonware is made of the exciting new Melmac* molding compound.

MOLDING KNOW-HOW

The material in itself is not the complete answer. Expert design, weight and curing are vital to the durability of the finished product. These are the molder's problems.

As a custom molder for 27 years, the Boonton Molding Co. has molded plastics by most methods. Quality is a rule with them. Boontonware is no exception to this rule. Melmac* PLUS molding know-how makes Boontonware the best buy in heavy duty dinnerware.

*REG. U. S. PAT. OFF.

National Distributor
PARKER D. PERRY INCORPORATED
729 Boylston Street, Boston 16, Mass.

See Boontonware at leading Restaurant, Hotel and Hospital Supply Houses everywhere or write to us direct for more information.

Boontonware
It lasts and lasts and lasts

for quick-accurate counting and checking

This compact precision instrument checks attendance, meals served, linens, dishes and in fact, anything that can be seen, with speed and accuracy. Fits comfortably into either hand. A slight, easy pressure on the operating lever registers each additional count. Quickly returned to zero by turning the reset knob. Many other Veeder-Root Hand Tally Counter uses in your Hospital will suggest themselves.

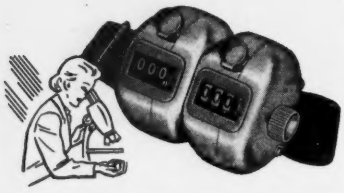

DOUBLE LABORATORY COUNTER

Invaluable for differential and red and white counts. Comfortably fits either hand and leaves the other free for adjusting microscope or tabulating. Order from your Supply House or direct using coupon.

Veeder-Root

World's Largest Manufacturers of Counting Devices

VEEDER-ROOT, INC., HARTFORD 2, CONN. E

Please send us:

- ☐ Descriptive folder of Veeder-Root Hand Tally Counters
- ☐ Veeder-Root Single Hand Tally Counters ($7.50 each, postpaid)
- ☐ Veeder-Root Double Hand Tally Counters ($17.00 each, postpaid)

HOSPITAL.....

City..... State.....

Name.....

experience in one of the three approved, affiliated schools of nursing for two and a half to three years. The bachelor of science degree will be given when the student has passed the state board examinations for registered nurses.

The three nursing schools in the affiliation program have combined facilities for 1,075 students.

Project Applications

Following is a list of project construction applications approved by the Public Health Service under the Hill-Burton Act. The list is divided by states and carries the following information in order: Name of institution, city, type of facility to be built, number of beds, type of ownership, estimated total cost and estimated federal share. This is a continuation of the list which appeared on page 122 of HOSPITALS for May.

ALABAMA

Clay County Hospital, Ashland; general; 20; county; $170,000; $55,000 (1949 budget).

Etowah County Health Center, Gadsden; health center; —; county; $270,000; $90,000 (1949 budget).

ARIZONA

Gila County Hospital, Globe; general; 35; county; $450,000; $150,000 (1949 budget).

Santa Cruz County Hospital, Nogales; general; 35; county; $450,000; $150,000 (1949 budget).

ARKANSAS

Randolph County Hospital, Pocahontas; general; 32; county; $300,000; $100,000 (1948 budget).

CALIFORNIA

Marin District Hospital, San Rafael; general; 100; county; $2,076,080; $212,169 (1949 budget); $460,360 (1950 budget).

IOWA

Murphy Memorial Hospital, Red Oak; general; 18; city; $191,258; $63,258 (1948 budget).

Rosary Hospital, Corning; general; 38; nonprofit; $659,874; $195,324 (1949 budget).

KANSAS

Smith County Memorial Hospital, Smith Center; general; 25; nonprofit; $288,000; $96,000 (1949 budget).

KENTUCKY

State Tuberculosis Sanatorium, Ashland; tuberculosis; —; state; $112,328; $37,442 (1948 budget).

St. Elizabeth's Hospital, Covington; general; 120; nonprofit; $1,319,437; $281,956 (1948 budget); $157,856 (1949 budget).

State Tuberculosis Sanatorium, Glasgow; tuberculosis; —; state; $112,328; $37,442 (1948 budget).

State Tuberculosis Sanatorium, London; tuberculosis; —; state; $112,328; $37,442 (1948 budget).

State Tuberculosis Sanatorium, Madisonville; tuberculosis; —; state; $112,328; $37,442 (1948 budget).

State Tuberculosis Sanatorium, Paris; tuberculosis; —; state; $112,328; $37,442 (1948 budget).

Logan County Hospital, Russellville; general; 50; county; $540,000; $180,000 (1948 budget).

LOUISIANA

Washington St. Tammany Charity Hospital, Bogalusa, general; 45; state; $750,000; $225,000 (1948 budget); $25,000 (1949 budget).

LaSalle Parish Health Unit, Jena; health unit; —; county; $34,500; $10,925 (1948 budget); $575 (1949 budget).

Southeast Louisiana State Hospital, Mandeville; mental; 400; state; $3,750,000; $500,000 (1949 budget); $750,000 (1950 budget).

Touro Infirmary, New Orleans; general; 102; nonprofit; $2,318,293; $100,000 (1948 budget); $200,000 (1949 budget); $332,161 (1950 budget).

Central Louisiana State Hospital, Pineville; mental; —; state; $25,937; $8,384 (1948 budget); $260 (1949 budget).

West-Calcasieu Cameron Hospital, Sulphur; general; 50; nonprofit; $691,000; $217,866 (1949 budget); $11,466 (1950 budget).

Madison Parish Health Center, Tallulah; public health center; —; county; $45,000; $14,250 (1948 budget); $750 (1949 budget).

MARYLAND

Prince George's General Hospital, Cheverly; general; 112; county; $1,287,450; $189,366 (1948 budget); $224,284 (1949 budget).

MICHIGAN

Women's Hospital, Flint; general; 151; nonprofit; $3,000,000; $405,599 (1948 budget); $583,401 (1949 budget).

St. Luke's Hospital, Saginaw; general; 141; nonprofit; $2,100,000; $375,000 (1949 budget); $325,000 (1950 budget).

MINNESOTA

State Hospital, Anoka; mental; 60; state; $1,108,060; $369,353 (1949 budget).

MISSISSIPPI

Memorial Hospital, Gulfport; general; 100; special district; $1,132,000; $100,000 (1949 budget); $271,533 (1950 budget).

Claiborne County Hospital, Port Gibson; general; 25; county; $201,020; $65,590 (1949 budget).

Clarke County Branch Health Center, West Enterprise; public health center; —; county; $10,378; $3,459 (1948 budget).

Soft, durable vinyl film

Keep your pillows fresh, clean and sanitary . . . eliminate pillow cleaning costs with Clarvan Hospital Pillow Covers. Made of finest virgin Vinyl film . . . soft and noiseless yet tough and durable. Electronically welded seams, completely waterproof, stainproof and resistant to most acids. Easily washed and sanitized. Made with zipper or flap type closure, to fit standard 21"x 27" pillows. Indispensable for many types of allergy. Will save their original cost many times over. Complete details from your hospital supply source, or write direct today.

Approved by Better Fabrics Testing Bureau

Other Clarvan Hospital Supplies
Mattress Covers
Laboratory Aprons

HOSPITAL CLARVAN SUPPLY HOUSE

CLARVAN CORPORATION
MILWAUKEE, WIS.

Install JACKSON DISHWASHERS

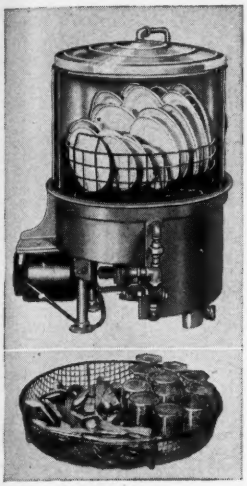

MODEL 1-A
For diet kitchens and smaller central kitchens. Larger models available for greater volume. Dish tables to specification; timers, immersion heaters, and other dishwashing accessories also available.

For High-Speed, Dependable Service at LESS COST!

JACKSON DISHWASHERS are used in Hospitals the nation over. Here are some of the reasons:

- **LOWER INITIAL COST**
- **LOWER INSTALLATION COST**
- **LOWER OPERATION and MAINTENANCE COST**
- **LESS SPACE REQUIRED**
- **RUGGED CONSTRUCTION assures long, satisfactory trouble-free service.**
- **HIGH-SPEED, LABOR-SAVING OPERATION, featuring exclusive Jackson double-revolving spray system.**
- **COMPLETE SANITATION ASSURED (when rinse water is supplied at 180° F.)**

JACKSON DISHWASHERS can do the job better in *your* hospital!

WRITE TODAY to Dept. H-1 for full information.

THE JACKSON DISHWASHER COMPANY
3703 EAST 93rd STREET CLEVELAND 5, OHIO
DISHWASHING SPECIALISTS SINCE 1925

DISTRIBUTORS AND FABRICATORS OF *Airfoam*

Write for Information Today!

YOUR HOSPITAL can benefit from mattresses and pillows that:

1) Are long-lasting
2) Are dust and vermin resistant
3) Never need fluffing up
4) Inexpensive

• Write today for full information about the special offer we are willing to make to prove—at no cost to you—the economy and practicability of *London-fabricated* airfoam rubber mattresses and pillows.

London Manufacturing Co.

Manufacturers of Hospital and Hotel Mattresses, Pads and Special Application Airfoam Products.

12000 BUCKEYE ROAD CLEVELAND 20, O.

THIS CHILD'S CRIB COMBINES SAFETY WITH CONVENIENCE

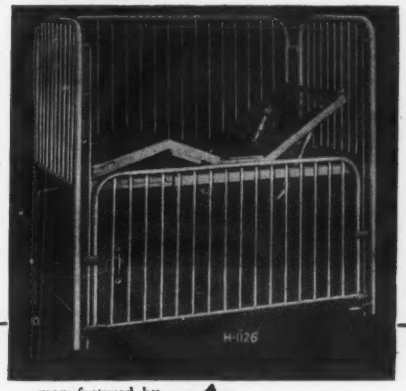

Child's crib with Mt. Sinai Adjustable Bottom, manufactured by

Hall

Safety sides lower to level of spring. Sides extra-deep, so child cannot fall or climb out. Closely spaced upright filling rods, so child cannot force head through open spaces.

Sides cannot be lowered by child in crib or on floor, but are easily operated by attendant, who presses pedal and simultaneously lifts side. For details of this and other hospital furniture, write:

FRANK A. HALL & SONS
Since 1828
200 Madison Avenue, New York 16, N. Y.
Factories at 120 Baxter Street, New York and Southfields, N. Y.
HALL BEDS WEAR LONGEST—GIVE BEST SERVICE

EDWARD DON & COMPANY

PLAN TO VISIT DON EXHIBITION HALL

Next time you're in Chicago—on a vacation—or just passing through, make it a point to visit the DON EXHIBITION HALL. It will be well worth your while to see the industry's largest, all year 'round display of FOOD SERVICE EQUIPMENT & SUPPLIES that improve service, cut time, conserve food and reduce maintenance costs. Just another reason why DON is recognized as AMERICA'S HEADQUARTERS for equipment that insures more profitable operation of Hotels, Clubs, Restaurants, Hospitals, Schools, Resorts, Fountains . . . and wherever people eat, drink, sleep or play!

In the big, block-long DON BUILDING is every facility to serve your needs better and faster. DON regularly sells 50,000 items such as glassware, chinaware, pots, pans, furniture, kitchen utensils, bar supplies, fountain supplies, janitorial and sanitation supplies. On every item, SATISFACTION GUARANTEED OR YOUR MONEY BACK!

Come in and shop leisurely, comfortably. Feel, inspect, and have demonstrated any item you choose. Write DON any time for anything you need. Contact your DON Salesman. In Chicago, Phone CAlumet 5-1300.

EDWARD DON & COMPANY
2201 S. La Salle Street Dept. 7 Chicago 16, Ill.

better soaps...

for drug, hospital, pharmaceutical use

Cresol Compound, U.S.P.
Soft Soap, U.S.P.
Surgical Soap
Liquid Hand Soap
Hospital Green Soap
Tincture of Green Soap, U.S.P.
Chloroform & Soap Liniment
Camphor & Soap Liniment, U.S.P.

Modern, complete facilities to give you the assurance of a constant supply from a dependable source.

RETORT
Pharmaceutical Co., Inc.
Manufacturing Chemists
42-25 NINTH STREET
LONG ISLAND CITY 1, N. Y.
STillwell 6-1200

Specialists in Private Formulae Work
Complete Line of N.F. and U.S.P. Pharmaceuticals

NEBRASKA

Burwell Hospital; general; 17; city; $165,000; $55,000 (1949 budget).

Pawnee County Memorial Hospital, Pawnee City; general; 23; nonprofit; $211,500; $70,000 (1949 budget).

NEW HAMPSHIRE

Memorial Hospital, North Conway; general; 52; nonprofit; $278,430; $42,672 (1948 budget); $50,138 (1949 budget).

NEW YORK

Albany Hospital; general; 128; nonprofit; $3,500,000; $140,998 (1949 budget); $450,000 (1950 budget); $575,669 (1951 budget).

Southside Hospital, Bay Shore; general; 34; nonprofit; $654,500; $50,000 (1949 budget); $168,166 (1950 budget).

Eastern Long Island Hospital, Greenport; general; 19; nonprofit; $660,000; $50,000 (1949 budget) $170,000 (1950 budget).

Riverhead Hospital; general; 58; nonprofit; $788,923; $50,000 (1949 budget); $207,400 (1950 budget).

Tioga County General Hospital, Waverly; general; 60; nonprofit; $676,000; $50,000 (1949 budget); $175,000 (1950 budget).

OHIO

The Chillicothe Hospital, general; 51; nonprofit; $935,617; $311,872 (1949 budget).

Elyria Memorial Hospital; general; 80; nonprofit; $1,411,000; $302,000 (1949 budget).

SOUTH CAROLINA

Chester County Hospital, Chester; general; 52; nonprofit; $660,000; $220,000 (1949 budget).

South Carolina State Hospital, Columbia; mental; —; $223,200; $74,400 (1948 budget).

Spartanburg General Hospital; general; 63; county; $1,150,000; $383,333 (1948 budget).

South Carolina Sanatorium, State Park (Columbia); tuberculosis; 143; state $600,000; $200,000 (1949 budget).

TENNESSEE

Bedford County Hospital, Shelbyville; general; 58; county; $652,000; $212,000 (1949 budget).

Emerald-Hodgson Hospital, Sewanee; general; —; nonprofit; $95,000; $31,666 (1949 budget).

UTAH

American Fork Hospital; general; 30; city; $384,000; $126,000 (1949 budget).

VIRGINIA

County of Elizabeth City Public Health Center, Hampton; health center; —; county; $138,564; $46,188 (1948 budget).

Nelson County Public Health Center, Lovington; health center; —; county; $67,524; $22,508 (1949 budget).

WASHINGTON

Olympic Clinic, Forks; general; 13; county; $168,475; $55,891 (1949 budget).

Lincoln County Hospital, Odessa; general; 9; county; $104,250; $34,683 (1949 budget).

Lutheran Minor Hospital, Puyallup; chronic; 50; nonprofit; $302,928; $96,976 (1949 budget).

Pierce County Health Center, Tacoma; health center; —; county; $44,990; $14,996 (1948 budget).

WEST VIRGINIA

Weirton General Hospital; general and nurses' home; 125; city; $2,480,775; $823,591 (1949 budget).

WYOMING

Weston County Memorial Hospital, Newcastle; general; 6; county; $186,723; $62,241 (1948 budget).

Fund Raising
Counsel

For a quarter century our campaigns have succeeded not only financially, but in the excellent public relations we have established for our clients.

Consultation without obligation or expense.

CHARLES A. HANEY
& ASSOCIATES, INC.
259 Walnut St. • Newtonville, Mass.

Time-Tested
Quality-Proven

HODGMAN SHEETINGS

ARE STANDARD AMONG LEADING HOSPITALS

Meets all requirements of American Hospital Association.

Ask your supply house or send for sample swatches of regular and lightweights.

HODGMAN RUBBER CO.
FRAMINGHAM, MASS.
Offices in New York, Chicago and San Francisco

CURRENT LISTING OF NEW MEMBERS

INSTITUTIONAL MEMBERS

ARIZONA

Grand Canyon, Grand Canyon Hospital

FLORIDA

Live Oak, Suwannee County Hospital
Pensacola, Escambia General Hospital

ILLINOIS

Harrisburg, Harrisburg Hospital, Inc.
Harrisburg, Lightner Hospital, Inc.

KANSAS

Hutchinson, St. Elizabeth Mercy Hospital
Junction City, Junction City Municipal Hospital

LOUISIANA

Minden, Dr. J. A. Phillips Hospital

MASSACHUSETTS

Canton, Massachusetts Hospital School

NEBRASKA

Beatrice, Lutheran Hospital

NEW YORK

Brooklyn, Menorah Home & Hospital for Aged & Infirm
Roslyn, L. I., St. Francis Sanatorium for Cardiac Children

OREGON

Klamath Falls, Klamath Valley Hospital

TEXAS

Dublin, Dublin Hospital, Inc.

WISCONSIN

Oshkosh, The Curative Workshop

TERRITORY OF HAWAII

Wahiawa, Oahu, Wahiawa General Hospital

HOSPITALS

Statistical Reports, Charts and Tables

Directory of American and Canadian Hospitals

Roster of Approved Hospital Architects

Services of the American Hospital Association

3 1949
AL LIBRARY

JUNE • 1949

Part II

The Journal of the American Hospital Association

Picker

here's a directory of Picker Service Depots and Sales Offices . . each staffed by men eager to serve you . . each capable of serving you well

ALABAMA ..... **Picker X-Ray Corporation**
MOBILE — 512 Osage St. BIRMINGHAM — 4 Rhodes Circle

ARIZONA ..... **Blair Surgical Supply, Inc.**
PHOENIX — 20 E. Monroe St. TUCSON — 121 S. Stone St.

ARKANSAS ..... **Picker X-Ray Corporation**
LITTLE ROCK — 5600 W. 29th St.

CALIFORNIA (Northern) ..... **Sicular X-Ray Company**
SAN FRANCISCO 8 — 278 Post St. OAKLAND — 3333 Vale Ave.
SACRAMENTO—2117 Shielah Way ALBANY — 821 Polk St.
FRESNO—3852 Turner Ave. MODESTO — 1325 W. Roseberg St.

CALIFORNIA (Southern) ..... **Picker X-Ray Corporation**
LOS ANGELES 5—2612 W. 7th St. SANTA BARBARA—25 W. Anapamu

COLORADO ..... **Blair Surgical Supply, Inc.**
DENVER — 20 E. 9th St.

CONNECTICUT ..... **Picker X-Ray Corporation**
HARTFORD 3 — 119 Ann St. NEW HAVEN 10 — 185 Church St.

DELAWARE ..... **Picker X-Ray Corporation**
PHILADELPHIA 4, PA. — 103 S. 34th St.
BALTIMORE 18, MD. — 2721 Greenmount Ave.

DISTRICT OF COLUMBIA ..... **Picker X-Ray Corporation**
WASHINGTON 6 — 2025 Eye St., NW

FLORIDA ..... **Picker X-Ray Corporation**
MIAMI 35 — 2759 Coral Way JACKSONVILLE—Box 56

GEORGIA ..... **Picker X-Ray Corporation**
ATLANTA — 1477 Spring St., N.W.

IDAHO ..... **Brown & Day, Inc.**
SOUTH GREAT FALLS — (Montana)

ILLINOIS (Northern) ..... **Picker X-Ray Corporation**
CHICAGO 6—223 W. Jackson Blvd. PRINCETON—409 Elm St.
PEORIA — 301 South Adam St. ROCKFORD—308 N. Wyman St.

ILLINOIS (Southern) ..... **Picker X-Ray Corporation**
ST. LOUIS 8, MO. — 3858 Westminster Pl.

INDIANA ..... **Picker X-Ray Corporation**
INDIANAPOLIS 4 — 234 K of P Bldg.
EVANSVILLE 13 — 1011 Parret St. WARSAW — 422 S. Union St.

IOWA ..... **Picker X-Ray Corporation**
DAVENPORT—3131 Magnolia Ave. SIOUX CITY 13—611 Nebraska St.
DES MOINES — 1677 Northwest Drive
WATERLOO — 1519 Williston Ave.

KANSAS ..... **Greb X-Ray Company**
SALINA — 745 Highland St. TOPEKA — 1309 College
WICHITA — 169 S. Belmont

KENTUCKY ..... **Picker X-Ray Corporation**
LOUISVILLE 2 — 505 Washington Bldg.

MAINE ..... **Picker X-Ray Corporation**
PORTLAND — 33 Mayland St.

MARYLAND ..... **Picker X-Ray Corporation**
BALTIMORE 18 — 2721 Greenmount Ave.

MASSACHUSETTS ..... **Picker X-Ray Corporation**
BOSTON 17 — 920 Beacon St. NORTHBORO — 16 Sumner St.
SPRINGFIELD 8 — 415 Gifford St.

MICHIGAN ..... **Picker X-Ray Corporation**
BATTLE CREEK — 231 Eldred St. DETROIT 2—1068 Maccabees Bldg.
FLINT — 110 E. 7th St.
GRAND RAPIDS — 3509 Reiser Ave., S.W.

MICHIGAN (Upper Penin.) ..... **Hurley X-Ray Company**
GREEN BAY, WISCONSIN—319 Taft Street, Route 6

MINNESOTA ..... **Brown & Day, Inc.**
ST. PAUL 1 — 62-64 E. 5th St. DULUTH — 1453 - 90th W.
MINNEAPOLIS — 6057 Clinton Ave. PARK RAPIDS

MISSOURI ..... **Greb X-Ray Company**
KANSAS CITY 6 — 1412 Grand Ave.
SPRINGFIELD — 647 S. Market
PLATTSBURGH

MISSOURI ..... **Picker X-Ray Corporation**
ST. LOUIS 8 — 3858 Westminster Pl.

MONTANA ..... **Brown & Day, Inc.**
SOUTH GREAT FALLS—2512 Fourth Ave.

NEBRASKA ..... **Picker X-Ray Corporation**
OMAHA—511-16 Sunderland Bldg. LINCOLN — 1405 N. 27th St.

NEW HAMPSHIRE ..... **Picker X-Ray Corporation**
CONTOOCOOK — Park Ave.

NEW JERSEY ..... **Picker X-Ray Corporation**
NEWARK 2 — 972 Broad St. MATAWAN — 54 Edgemere Drive
NUTLEY — 226 Hillside Ave.

NEW MEXICO ..... **Blair Surgical Supply, Inc.**
ALBUQUERQUE — 206 W. Gold Ave.

NEW YORK ..... **Picker X-Ray Corporation**
NEW YORK 10 — 300 Fourth Ave. BUFFALO 2 — 40 North St.
ALBANY 4 — 966 Broadway CHAPPAQUA — Pine Cliff Rd.
FALCONER (Jamestown) 15 Mason St.
HORSEHEADS (Elmira) — 111 Roosevelt St.
ROCHESTER 7 — 52 James St. SYRACUSE 2 — 316 S. Warren St.
SARANAC LAKE — 40 Shepard St. UTICA 2—632 Gas & Electric Bldg.

NORTH CAROLINA ..... **Picker X-Ray Corporation**
CHARLOTTE 3 — 1513 Camden Rd. DURHAM — P O Box 994

NORTH DAKOTA ..... **Brown & Day, Inc.**
MINNEAPOLIS, MINN. — 3648 Cedar Ave.
PARK RAPIDS — (MINN.)

OHIO ..... **Picker X-Ray Corporation**
CLEVELAND 6 — 10525 Carnegie Ave.
COLUMBUS 1 — 1202 Forsythe Ave.
DAYTON 6 — 2147 Auburn Ave. TOLEDO 7 — 844 Sawyer Ave.

OREGON ..... **Picker X-Ray Corporation**
EUGENE — 115 E. 11th St.
PORTLAND 5 — Terminal Sales Bldg. — 1220 S. W. Morrison St.

PENNSYLVANIA ..... **Picker X-Ray Corporation**
HOLLIDAYSBURGH — 212 Allegheny St.
LANCASTER 1 — 4 Haskel Dr. PITTSBURGH 13 — 3400 Forbes St.
PHILADELPHIA 4 — 103 S. 34th St. SCRANTON — Medical Arts Bldg.

RHODE ISLAND ..... **Picker X-Ray Corporation**
E. PROVIDENCE — 53 Waterman Ave.

SOUTH CAROLINA ..... **Picker X-Ray Corporation**
CHARLOTTE 3, N. C. — 1513 Camden Rd.
COLUMBIA — 2426 Glenwood Road

SOUTH DAKOTA ..... **Brown & Day, Inc.**
MINNEAPOLIS, MINN. — 3648 Cedar Ave.
WATERTOWN—312 Fourth Ave.

TENNESSEE ..... **Massey Surgical Supply, Inc.**
KNOXVILLE — 411 W. Main St. NASHVILLE 3—2110 West End Ave.
MEMPHIS — 4161 Sumner Ave.

TEXAS ..... **Gilbert X-Ray Company**
DALLAS 1 — 620 Hall St. LUBBOCK — 3205 — 27th St.
AUSTIN — 3300 Post Road HOUSTON — 1204 Autrey
SAN ANTONIO — 1001 Wilson Blvd.

VERMONT ..... **Picker X-Ray Corporation**
BOSTON 17, MASS. — 920 Beacon St.
CONTOOCOOK (Concord), N. H. — Park Ave.

VIRGINIA ..... **Picker X-Ray Corporation**
PORTSMOUTH (Cradock) — 35 Farragut St.
RICHMOND 19 (Rm. 412) — American Bldg.
ROANOKE — P.O. Box No. 449

W. VIRGINIA ..... **Picker X-Ray Corporation**
CHARLESTON — 714½ Lee St. POINT PLEASANT — 170 Park Dr.

WASHINGTON ..... **Picker X-Ray Corporation**
SEATTLE 4 — 914 Minor Ave.

WISCONSIN ..... **Hurley X-Ray Company**
MILWAUKEE 5 — 2511 W. Vliet St. GREEN BAY—319 Taft Street
MADISON — 709 Gilmore WAUKESHA — 220 Frame Ave.

N. W. WISCONSIN ..... **Brown & Day, Inc.**
ST. PAUL 1 — 62-64 East 5th St.

PICKER X-RAY OF CANADA, LTD.

ALBERTA
CALGARY — 3033 Roxboro Glen Rd.

BRITISH COLUMBIA
VANCOUVER — 1382 Broadway, W.

MANITOBA
WINNIPEG — 120 Fort St.

ONTARIO
TORONTO — 57 Bloor St., W. OTTAWA — 82 Fifth Ave.
LONDON — 424 Wellington St.

QUEBEC
MONTREAL — 3443 St. Denis St. QUEBEC — 1625 Sheppard St.

SASKATCHEWAN
REGINA — 401 Northern Crown Bldg.

PICKER INTERNATIONAL CORP.

115-117 EAST 23rd STREET, NEW YORK 10, N. Y.

Sales Offices and Service Depots in the Following Countries:

ALASKA	CHINA	EGYPT	HOLLAND	LUXEMBOURG	PHILIPPINE ISLANDS	SYRIA
ARGENTINA	COLOMBIA	ECUADOR	ICELAND	MEXICO	PORTUGAL	SWITZERLAND
BELGIUM	CYPRUS	FINLAND	INDIA	NORTH AFRICA	PUERTO RICO	TRANSJORDANIA
BELGIAN CONGO	CUBA	GREECE	IRAN	NORWAY	RHODESIA	TURKEY
BOLIVIA	CZECHOSLOVAKIA	GREAT BRITAIN	IRELAND	PAKISTAN	SOUTH AFRICA	URUGUAY
BRAZIL	DOMINICAN REPUBLIC	GUATEMALA	ITALY	PALESTINE	SPAIN	VENEZUELA
CHILE	DENMARK	HAWAII	LEBANON	PERU		

HOSPITALS

IN THIS ISSUE

JUNE, PART II • 1949

The Journal of

THE AMERICAN HOSPITAL ASSOCIATION

George Bugbee, Executive Director

VOLUME 23 NUMBER 6

HOSPITALS is published the first of each month by the American Hospital Association, 18 E. Division Street, Chicago 10, Ill. Entered as second class matter January 9, 1936, at the post-office at Chicago, Ill., under the Act of March 3, 1879.

Editorial staff: John M. Storm, editor; Bremen I. Johnson, managing editor; Frances A. Henkin, Michael R. Lesparre, Terese S. Snyder.

Business staff: Charles J. Seibert, advertising manager; Martha E. Miller, assistant advertising manager; Eugene C. Leipman, advertising sales, Chicago; George B. Janco, advertising sales, 72 Wall Street, Room 800, New York City 5, telephone: DIgby 4-5570.

Advertising representatives: E. P. Meade & Co., Statler Office Building, Boston 16 (New England); Ralph W. Harker, 606 South Hill Street, Los Angeles 14, and 582 Market Street, San Francisco (Pacific coast).

Advertising rates: Rates for classified and display advertising furnished on request. Member of the Audit Bureau of Circulations.

Subscription rates: To employees and others associated with member hospitals, $2 a year; to others, $3 a year. Single copies, 30 cents, except two-part June issue, $1.50.

Change of address: Notice should include the old as well as new address, including postal zone number. Four weeks' notice is required.

Other periodicals: The American Hospital Association also publishes TRUSTEE, the Journal for Hospital Governing Boards, a monthly publication, and the Statistics and Directory section on hospitals in the United States, territories and Canada as Part 2 of the June issue of HOSPITALS.

Copyright: June 1949, by the American Hospital Association.

Statistics and Directory Section

About this Presentation 7
About the Association 11
How to Use this Section ..... Following page 64
Index to Section ..... Following page 320

STATISTICS

THE HOSPITAL PLANT
- Comment and Charts 15
- Specified Facilities 19
- Tables, National 22
- Tables, Regional 22
- Tables, State 24
- Tabels, Specified Facilities National 29
- Tables, Specified Facilities Regional and State 30

USE OF THE PLANT
- Comment and Charts 33
- Tables, National 38
- Tables, Regional 39
- Tables, State 40

PLANT OPERATION
- Comment and Charts 53
- Tables, National 57
- Tables, Regional 57
- Tables, State 59

DIRECTORY

ALPHABETICAL LISTING OF HOSPITALS, ALLIED SCHOOLS AND ORGANIZATIONS
- Hospitals, United States 65
- Hospitals, Territories 221
- Hospitals, Canada 225
- Subscribing Institutional Membership 238

GENERAL INFORMATION

AMERICAN HOSPITAL ASSOCIATION
- General Officers, Board of Trustees, Headquarters Staff, Special Services 240
- Councils and Committees 242
- Official Roster, House of Delegates 253
- Associate Institutional Membership 256
- Personal Membership 259
- National and Regional Hospital Organizations 296
- Related Organizations in the Hospital Field 298
- Blue Cross Plans 302
- Training in Hospital Administration 306
- Federal Agencies for Hospital Reference 308
- Approval Program for Hospital Architects 310
  - Roster of Architects
- Publications 316
- Index to Advertisers 319

B-D **NEEDLES** B-D

WITH REGULAR POINT

No.	
LNR	27G, ¼", ⅜", ½", ⅝", ¾", 1".
LNR	26G, ¼", ⅜", ½", ⅝", ¾", 1", 1½".
LNR	25G, ⅜", ½", ⅝", ¾", 1", 1½", 2".
LNR	24G, ½", ⅝", ¾", 1", 1¼", 1½".
LNR	23G, ½", ⅝", ¾", 1", 1¼", 1½", 2".
LNR	22G, 1", 1¼", 1½", 2", 3".
LNR	21G, 1", 1¼", 1½", 2".
LNR	20G, 1", 1¼", 1½", 2", 2½".
LNR	19G, 1¼", 1½", 2", 3".
LNR	18G, 1", 1½", 2".
LNR	17G, 2", 3½".
LNR	15G, 3½".
LNR	13G, 3½".

SHORT BEVEL

No.	
LNRS	25G, ¾".
LNRS	23G, ¾".
LNRS	22G, ¾", 1", 1½".
LNRS	20G, ¾", 1", 1½".
LNRS	19G, 1½".
LNRS	18G, 1½", 2".
LNRS	16G, 1½", 2".
LNRS	15G, 1½", 2".
LNRS	13G, 2".

INTRADERMAL BEVEL

No.	
LNRI	26G, ¼", ⅜".

WITH HUBER POINT

No.	
LNRH	27G, ⅜", ½", ⅝".
LNRH	26G, ⅜", ½", ⅝", ¾", 1".
LNRH	25G, ⅜", ½", ⅝", ¾", 1", 1½".
LNRH	24G, ½", ⅝", ¾", 1", 1¼", 1½".
LNRH	23G, ½", ⅝", ¾", 1", 1¼", 1½", 2".
LNRH	22G, 1", 1¼", 1½", 2", 3".
LNRH	21G, 1", 1¼", 1½".
LNRH	20G, 1", 1¼", 1½", 2", 2½".
LNRH	19G, 1¼", 1½", 2", 3".
LNRH	18G, 1½", 2".

SPECIAL NEEDLES

BIOPSY

No.	
458LNR	Osgood Needle 16G, 1 5/16", 18G, 1", 19G, ½".
460LNR	Rosenthal Needle 16G, 1 5/16", 18G, 1".
462LNR	Yale Needle with stilet 18G, 3".
468LRT	Aspirating Trocar 12G, 3¼".

B-D SECURITY (LOCAL ANESTHESIA)

No.			
45LNRH	26G, ½" (Huber point).	45LNR	22G, 3" S.B.
45LNRH	25G, ⅝" (Huber point).	45LNR	22G, 4".
45LNR	22G, 1½".	45LNR	20G, 4".
45LNR	22G, 2".	45LNR	20G, 4" S.B.
45LNR	22G, 2", S.B.	45LNR	20G, 5".
45LNR	22G, 2½".	45LNR	20G, 6".
45LNR	22G, 3".		

BLOOD TAKING

No.	
495NR	Needle with improved clip fastener, 20G, 1⅛".
496NR	N. Y. Board of Health Needle 19G, 1¼" short, medium, long points.
497NR	Petroff Needle 19G, 1½".
498NR	No. 497NR in glass tube with cork.
3200N	Vacutainer Needle 20G, 1".
3200N	Vacutainer Needle 20G, 1½".

BLOOD TRANSFUSION — INTRAVENOUS

No.	
426LNR	von Lichtenberg Needle 19G, 1⅛" (two fitted cannulae).
427LNR	Fordyce Needle 20G, 1¼".
428LNR	Lindeman Needle 16G, 18 G, 1 5/16" (three fitted cannulae).
452LNR	Karelitz Needle 18G, 1⅛".
479LNR	Modified Lindeman 19G, 1¼" (two fitted cannulae).
480LNR	Infusion Needle 19G, 2½" Regular Bevel.
480LNR	Infusion Needle 19G, 2", 18G, 2", S.B.
480LNR	Infusion Needle 17G, 2" S.B.
480LNR	Infusion Needle 15G, 2" S.B.
480LNRH	Infusion Needle 15G, 2" (Huber point).
482LNN	Horsley Needle (bulbous, beveled point) 13G, 1⅝".
483LNR	Titus Needle (retention bead) 18G, 1¼".
483LNRC	Titus Needle (designed for children) 20G, 22G, ¾".
484LNR	Kaliski Needle 15G, 1⅞" (two fitted cannulae).
485LNR	Robb Needle 12G, 1⅜".
486LNR	Lewisohn Needle 13G, 15G, 18G, 2⅛".
487LNR	Unger Needle 15G, 16G, 1⅝".
488LNR	Cournand Needle 18G, 2 3/64".

SPINAL & CAUDAL

No.	
PNG	Pitkin Needle Guide 16G, 1⅛" (For 19G or smaller).
459R	Irving Caudal Needle 18G, 5½" (hubless).
F460R	Hingson, Edwards Caudal Needle 19G, 2", 2½", 3".
F460R	Hingson-Ferguson Spinal Needle, 19G, 3", 3½".
461LNR	Barker Needle 18G, 19G, 3½".
461LNRC	Love Barker Needle 16G, 3" (used with catheter).
462LNR	Quincke Needle 17G, 3½", 18G, 19G, 3", 3½", 20G, 22G, 2", 3", 3½", 20G, 4".
F462LNR	Flexible Spinal Needle 19G, 3½".
G462LNR	Greene Needle 20G, 21G, 3½", 22G, 3".
P462LNR	Pitkin Needle 20G, 3", 3½", 4", 22G, 3".
R462LNR	Rovenstine Needle 20G, 3½".
466LNRH	Tuohy Needle 16G, 3".
5025LNR	Fleischer Spinal Needle, 19G, 3½".

HEMORRHOIDAL, TONSIL

No.	
LLX	B-D Needle Extension (straight).
LLXC	B-D Needle Extension (curved).
465LNRC	Needle full length of extension 23G, ½" (curved).
465LNRS	Needle full length of extension 23G, ¾" (straight).
490LNR	Needle with adjustable gauge 20G, 1".
493LNR	Frankfeldt Needle 20G, ⅜" (overall 5⅞").

MISCELLANEOUS

No.	
418S	Needle Stop for gauging depth of puncture 16G or smaller.
440N	Short hose hub Needle.
S462LNR	Needle (for sympathetic nerve) 19G, 20G, 5".
468LRT	Trocar, Potain.
472LNR	Potter-Kirschner, Pneumothorax, 18G, 2¼".
473LNRH	Pneumothorax Needle 18G, 2¼".
8210H	B-D Cartridge Syringe Needle 20G, 1½" (double pointed).
8210H	B-D Cartridge Needle 20G, 2".

B-D PRODUCTS MADE FOR THE PROFESSION SINCE 1897

About this presentation

SINCE 1946 THE American Hospital Association has assembled statistical, directory and certain other kinds of factual information as a membership service. This has been published for three years as the *American Hospital Directory.*

During those first three years the *Directory,* a cloth bound book, was distributed among members and sold separately to others. Now the *American Hospital Directory* is replaced by this Statistics and Directory Issue of the June HOSPITALS, and thus the information is distributed to all regular readers of the Association journal.

Except as otherwise noted, both the statistics and directory information reported here was assembled from questionnaires covering the year October 1, 1947, through September 30, 1948, with certain corrections made up to March 15, 1949.

Most of the old *Directory* information is brought up to date and published herewith, but there is one exception. The names of executive personnel will not be found as part of each hospital listing this year.

Next year and thereafter it is planned that the chief executive officer's name will appear with each hospital listed. These are currently omitted for this reason: Many different titles are used to designate the chief executive officer of a hospital, and heretofore the questionnaire has not been so worded as to make the fine distinctions of rank that sometimes are necessary. A change will be made in future questionnaires.

The names of department heads, together with other types of information, are omitted because of space limitations. Presented in this form, the material cannot be as bulky as it has been in the past.

Old readers of the *Directory* will recognize that a small part of the space thus sacrificed has been utilized to expand the interpretation of data. Twenty-nine charts have been added and the form of discussion altered. This has been done in order to make the sometimes heavily statistical facts more easily understood and so more widely used.

It will be observed also that this part of the material has been moved to the front of the book, and that it is presented in three sections: The Hospital Plant, Use of the Plant and Plant Operation.

A statistics-gathering project takes on added value with age, for trends may be established and used as guidance in many ways. Several three-year trends are discussed in the pages that follow.

As an Association service, this assembling of factual information has not yet begun to attain to its full value. While the future will bring other developments, it is hoped that the 1949 Statistics and Directory Issue of HOSPITALS will be found useful.—GEORGE BUGBEE, *Executive Director.*

DOUBLY IMPORTANT

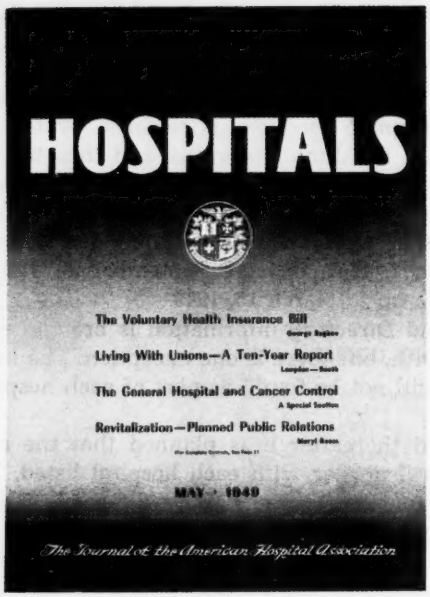

The Double Function of HOSPITALS Makes It Doubly Important in the Field

Only HOSPITALS is the journal of the American Hospital Association. It is the voice of the Association . . . *your* voice . . . in regional and national affairs affecting the operation of hospitals. HOSPITALS, too, provides a well-rounded, up-to-the-minute report of news and developments written by men and women who know their hospitals. This two-fold function makes HOSPITALS *doubly* important in the hospital field.

RATES:

Personal American Hospital Association Members and anyone associated with an institutional member hospital $2 a year; all others $3 a year.

NOW! SUBSCRIBERS TO HOSPITALS GET THIS DIRECTORY ISSUE YEARLY WITHOUT EXTRA CHARGE

ADDRESS:

HOSPITALS, the journal of the American Hospital Association; 18 East Division Street; Chicago 10, Illinois.

About the Association

SINCE IT WAS FOUNDED more than 50 years ago, the American Hospital Association has grown from a nucleus of eight persons to an organization of 4,087 institutional and 3,416 personal members.

It was in September 1899 at Cleveland that the original group of eight superintendents met to formally establish the Hospital Superintendents Club which, in 1906, was to become the American Hospital Association of the United States and Canada. The original purpose of the superintendents' club, the first of its kind, was to serve as a means through which members could get together to exchange information and discuss new techniques and ideas.

Since its establishment, the Association has reflected the growth and development of hospitals in America. As the hospital system has expanded, the Association has broadened its scope of activity and its services to members.

One of the major changes in the Association was institutional membership, which was approved in 1918. Another was appointment of a fulltime executive secretary in 1919 and, a year later, establishment of a headquarters office at Chicago. The House of Delegates, governing body of the Association, was set up in 1938, at the same time the present constitution and by-laws were adopted and the four types of institutional membership defined.

Within the past 10 years, the Association's activities have expanded to include a year-around program of institutes for administrators and various department heads; an architects' approval program; publication of a second journal—TRUSTEE; establishment of the Washington Service Bureau; addition to the headquarters staff of specialists in accounting, dietetics, purchasing and personnel; accelerated publication of manuals and many other services.

In recent years, the Association has become increasingly active in national affairs that affect hospitals. Association representatives helped develop the government reimbursable cost formula. Active support of the Hospital Survey and Construction Act was a major factor in passage of that bill three years ago. An official stand against compulsory health insurance has been published, and the Association's three-point program for improvement in the distribution of hospital care has been offered as an alternative.

The Association today has seven main purposes as set forth in the by-laws. These are:

"To promote the welfare of the people through the development of hospital and outpatient service;

"To encourage professional education and scientific research;

"To aid in the health education of the public;

"To cooperate with other organizations having similar objects;

"To distribute factual knowledge in regard to the various specialized services and functions of hospitals;

"To coordinate the plans, problems, actions and needs of all hospitals for the benefit of individual members."

ARE THESE VITAL PUBLICATIONS AVAILABLE TO YOUR PERSONNEL?

NEWEST ASSOCIATION RELEASES

1 "Manual of Specifications for Canned Fruit and Vegetables" A handy tool for determining quantity requirements and evaluating products received. **$2.50**

2 "Proceedings of the Conference on Women's Hospital Auxiliaries" Papers presented at the initial meeting of hospital auxiliary leaders. **$1.50**

3 "Manual on Hospital Laundry Operation" Takes up problems of laundry management. Contains information on setting up a department. **(Price to be announced)**

4 "Manual on Hospital Record Administration" Gives procedure on setting up and maintaining an administrative filing system in a hospital. **(Price to be announced)**

5 "The Development of Sound Personnel Practices in Hospitals" Section One of a manual on hospital personnel administration. Discusses policy formulation. **$1.00**

6 "Bibliography of Reference Material on Personnel Administration" A list of publications available through the American Hospital Association Library. **$.50**

7 "Conference Techniques" Second section of the manual on hospital personnel administration. A yardstick for staff roundtable discussions. **(Price to be announced)**

8 "Manual of Procedures for Infant Formula Rooms" Factual information on formula room routine of use to both large and small hospitals. **(Price to be announced)**

The American Hospital Association Offers Members a Variety Of Publications Indispensable to a Well-Run Hospital

Administrators! Department Heads! Make sure this valuable reference material is on file at your hospital. Use the coupon below to order any manuals or leaflets you may not have. Remember—a well-informed hospital worker is a **good** hospital worker!

READING FOR ADMINISTRATORS

9 "Public Relations Guide" How to organize and operate a sound public relations program. Written especially for hospitals and schools of nursing. **$1.00**

10 "Magic Key to Hospital Literature." A handbook for using the American Hospital Association Library. Catalog of books. Lists article classifications. **Free**

11 "Care of Psychiatric Patients in General Hospitals" Statement of suggested program and procedure for development by general hospitals. **$2.50**

12 "Coordination of Hospitals and Public Health Departments" Statement of American Hospital Association and American Public Health Association. **Free**

13 "Management of Tuberculosis in General Hospitals" Gives fundamentals for care of tuberculosis patient in the general hospital. **$2.50**

14 "Insurance for Hospitals" Contains factual information to assist in evaluating a hospital's insurance coverage. An older manual but still useful. **$1.50**

15 "Medical Record Administration" Collection of 35 articles on use of medical records and establishment of a smooth-operating medical records unit. **$2.50**

16 "Essentials for a Hospital Department of Physical Therapy" Just what you need to know about installing and administering a physical therapy unit. **(Price to be announced)**

BLUE CROSS PLANS

17 "Blue Cross Approval Program of the American Hospital Association" An outline of the minimum standards required of a prepayment plan to receive endorsement. **Free**

18 "The Blue Cross Concept" A booklet describing the origin and function of Blue Cross Plans, the reason for their establishment and their relationship to hospitals. **$.25**

19 "Service Benefits in Blue Cross Plans" A discussion of benefits obtainable under Blue Cross—including indemnity benefits, service and partial service benefits. **$.25**

20 "Responsibility for Blue Cross Policy" A report on the operation of the Blue Cross Plan on a policy level—description of plan board duties. **$.25**

OPERATING HINTS

21 "Food Cost Accounting" Helpful information on estimating cost of food and storing it for future use. An invaluable aid to every hospital dietitian. **$1.00**

22 "Fuel Conservation in Hospitals" A manual outlining economy in the hospital powerhouse. Of use to both small and large hospitals. **$1.50**

23 "Central Supply Service" A collection of articles from hospital and related magazines on the efficient operation of a central supply service. **$1.50**

24 "Blankets for Hospitals" Exact specifications for buying hospital blankets most economically. Useful to administrators and purchasing agents. **Free**

25 "Organization Guide for Hospital Volunteer Service" Outlines methods of setting up a working program for volunteer hospital workers. Useful for community hospitals that must augment staff with volunteer helpers. **$.50**

26 "Principles of Relationship between Hospitals and Radiologists, Anesthetists and Pathologists" States principles that should guide discussion of financial arrangements between technical workers and hospitals. **Free**

INSTITUTES, REPORTS

27 "Institute on Hospital Planning" A reprint of lectures presented at a recent Institute on Planning. Includes a digest of remarks made at discussion sessions. Helpful for committees planning hospital establishment. **$5.00**

28 "Institute on Design, Construction and New Equipment for Food Service" Lectures given at first Institute taking up specific problems of planning and constructing a modern, well-equipped dietary department. **$5.00**

29 "Report of the Committee on Inclusive Rates." A study of the place of inclusive rates as a method of charging hospital patients, with suggested methods for establishing such a system. **$.50**

30 "Report of the Committee on Necropsies" Contains full information as to necropsy procedure, including how to secure permission, how to obtain proper relationships to stimulate this scientific function. **$2.50**

31 "Report of the Committee on Pharmacy" Study of the operation of a hospital pharmacy. Discusses minimum standards necessary to set up and maintain such a department in an average hospital. **$.25**

FOR HOSPITALS IN PLANNING STAGE

32 "Article Collection on Measuring Your Community for a Hospital" Reprints of articles telling how to determine need for a hospital. Outlines basic problems met by trustees and the medical staff. **$3.50**

33 "Planning the Community Hospital" A collection of articles on the physical construction of a hospital. Contains diagrams of suggested departmental layouts and takes up common building problems. **$1.50**

34 "Code of Ethics" A joint statement approved by the American Hospital Association and the American College of Hospital Administrators. Includes hospital ethics and ethics for the administrator. **Free**

35 "Model Constitution and By-Laws for a Voluntary Hospital and Rules and Regulations for the Medical Staff" Has suggested wording with advice on fitting model to use in any specific locality. **Free**

36 "Measuring the Community for a Hospital" A chapter in the 1945 Hospital Review. Outlines factors determining location of a hospital and bed size. Stresses difficulties in rendering service in small hospital. **$.25**

37 "Governing Board of the Hospital" A chapter in the 1945 Hospital Review. Takes up function of the board of trustees in a hospital. Excellent material for use in setting up a new board. **$.25**

38 "Organization of the Medical Staff" A chapter in the 1945 Hospital Review. A handbook for any community confronted with problem of building a hospital medical staff with no previous experience. **$.25**

39 "Administrative Aspects of Hospital Construction" Another chapter in the 1945 Hospital Review. Outlines the responsibilities of the administrator and board of trustees in a construction program. **$.25**

PRICES LISTED ARE FOR MEMBERS OF THE AMERICAN HOSPITAL ASSOCIATION ONLY

SEND THIS COUPON TODAY

AMERICAN HOSPITAL ASSOCIATION
18 E. Division Street, Chicago 10, Ill.

Please Bill Me ☐ Remittance Enclosed ☐

(Name) (Title)

(Hospital)

(Address)

Publication No.: [ ] [ ] [ ] [ ] [ ] [ ]
Quantity: [ ] [ ] [ ] [ ] [ ] [ ]

The hospital plant

AMERICA HAS A hospital plant valued at about six and a half billion dollars. It consists of 6,160 hospitals of all kinds, and these hospitals house 1,411,450 beds plus 87,241 bassinets. This is 13 less hospitals but 11,132 more beds than a year ago, following a trend of several years toward less hospitals with more beds.

No other country has a network of hospital facilities that is comparable. This network represents an investment of $45 per capita and about $108 per employed person. In terms of assets, each bed represents an investment of $4,598.

While useful for some purposes, the dollar value of buildings and equipment is not a satisfactory measure of adequate hospital service. A more pertinent question is: How close does this country's plant come to meeting its citizens' requirements?

The Public Health Service has set as a national goal 12 beds per thousand population, excluding tuberculosis and federal facilities. Using the 1948 Bureau of Census estimate, data assembled here show about 7.9 beds per thousand.

Cross section view of the plant as it is

When used as units of measure, the words *hospital* and *bed* have a variety of meanings. These meanings are related to ownership, type of service offered and size. For clarity, hospitals are classified and defined herein as follows: Short term —providing facilities for acute illnesses with an average stay of less than 30 days; long term—providing facilities for chronic and/or convalescent care. Long term hospitals are further subdivided into general and special, mental and allied, and tuberculosis. Federal hospitals are dealt with separately in most cases because the federal system tends to cut across all classifications.

Hospital ownership is divided into three types: Nonprofit, proprietary and governmental including state, county, city or municipal and city-county. Throughout this discussion, federal hospitals are not included except when noted.

Hospitals also are divided into four size groups: Less than 50 beds, 50 to 99 beds, 100 to 249 beds, 250 beds and over.

Charts 1 through 5 present the latest statistics on America's hospital plant, and also emphasize a number of significant facts:

1. Six of every eight *hospitals* in the country fall into the classification "general and special short term," while only three out of every eight *beds* are so classified. This suggests that smaller *hospitals* predominate.

2. Smaller hospitals do predominate in this category. Chart 2 shows that 44 per cent of all short term hospitals have fewer than 50 beds, and that 68 per cent have fewer than 100 beds.

3. The vast difference between *hospitals* and *beds* as a measure of facilities is made plain by a comparison of Charts 2 and 4. The 68 per cent of smaller hospitals represent but 27 per cent of the short term beds. It also is true that the 9 per cent of short term hospitals with more than 250 beds represent 39 per cent of the total beds.

4. In terms of ownership, including federal hospitals, it is the nonprofit *hospital* that predominates, but the governmental *bed* that predominates. See Charts 3 and 5 for total numbers in this classification. Percentages are as follows:

Ownership	*Number of Hospitals*	*Number of Beds*
Nonprofit	49%	25%
Proprietary	21%	4%
Governmental	24%	58%
Federal	6%	13%

5. One of the great gaps in hospital service today is emphasized in Chart 1. This is the deficiency in general hospital beds for long term care. The chart shows that but 7 per cent of the hospitals and 14 per cent of the beds are available for this service.

6. The extent to which government carries the responsibility for patients in mental and allied hospitals is shown in Chart 6. Nonprofit hospitals provide only 1.3 per cent of the existing beds and proprietary hospitals but 1.6 per cent.

7. Government likewise carries the great responsibility for hospitalizing tuberculosis patients. Chart 7 shows that 84.6 per cent of tuberculosis beds are government owned and operated. This is presumed to be a changing condition for the complete eradication of tuberculosis now is thought to be possible.

8. Short term hospital service is expensive service. This well established fact is evident wherever there are comparative figures for construction costs and operating costs. The general short term beds (38 per cent of total beds) represent 66 per cent of total assets. At the other end, mental and allied hospital beds (49 per cent of total beds) represent but 20.4 per cent

CHARTS AND TABLES — The Plant

Distribution of Facilities ..... Chart 1 16
Hospital Distribution by Bed Capacity ..... Chart 2 16
Hospital Distribution by Ownership ..... Chart 3 16
Bed Distribution by Hospital Size ..... Chart 4 16
Bed Distribution by Ownership ..... Chart 5 16
Mental Facilities by Ownership ..... Chart 6 17
Tuberculosis Facilities by Ownership ..... Chart 7 17
Regional Need for Beds ..... Chart 8 18
Specified Facilities in Hospitals ..... Chart 9 20
The Plant in the United States ..... Table 1 22
The Plant: Regions, Territories and Canada ..... Table 2 22
The Plant: States, Territories and Canadian Provinces ..... Table 3 24
The Plant: Specified Facilities in the United States ..... Table 4 29
The Plant: Specified Facilities: States and Regions ..... Table 5 30

CHART 1

Distribution of Facilities

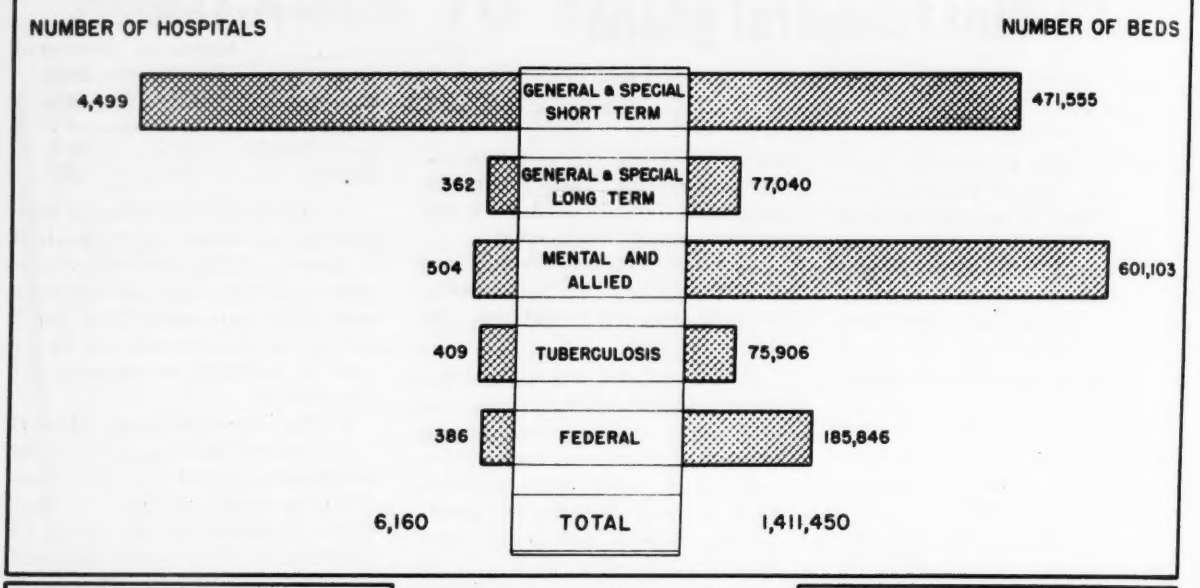

CHART 2

HOSPITAL DISTRIBUTION
By Bed Capacity
(SHORT TERM)

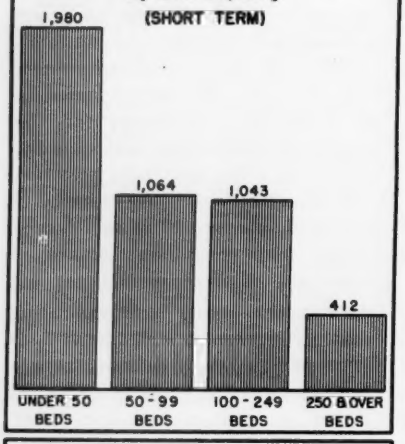

CHART 3

HOSPITAL DISTRIBUTION
By Ownership
(TOTAL)

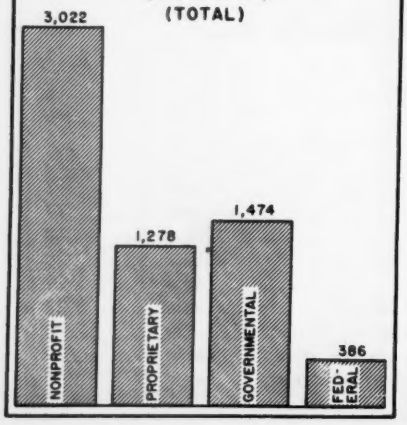

of total assets. These contrasts are impressive in terms of per bed valuation according to type of service, as follows:

Type of Hospital	*Assets Per Bed*
General short term	$7,844
General long term	4,525
Mental and allied	1,902
Tuberculosis	5,199

Brief survey of the plant that is needed

While hospitals were being built in hundreds of communities during 1948, the volume was such as to make but a dent in the accumulated demand for more facilities. Many a project had been pared down to a fraction of original plans, and many others were being postponed indefinitely as construction costs reached an alltime peak. A commonly quoted figure was $16,000 a bed for general hospitals, and it was not unusual for this to go above $20,000—in contrast to $5,000 to $6,000 before the war.

During 1948, the Hill-Burton building program reached an early stage of construction with its matching of federal, state and local funds. Among other things, this provided a useful check figure on construction costs.

Charts on this page prepared by the Division of Hospital Facilities, Public Health Service.

CHART 4

BED DISTRIBUTION
By Hospital Size
(SHORT TERM)

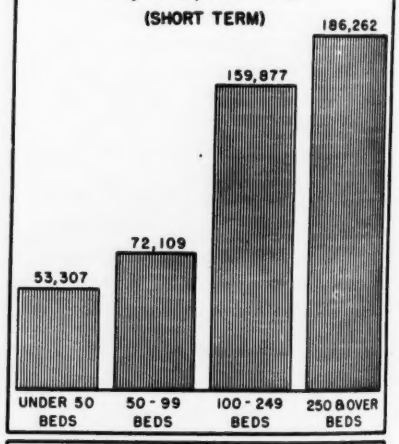

CHART 5

BED DISTRIBUTION
By Ownership
(TOTAL)

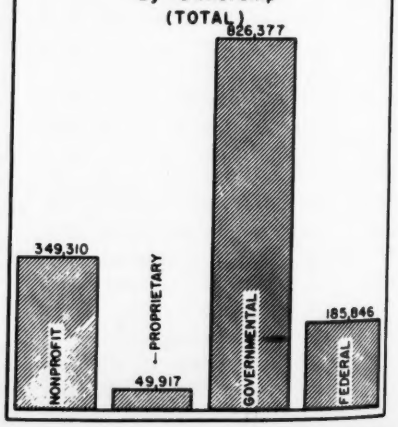

The April 1949 issue of HOSPITALS published a portfolio of nine general hospital building projects actually under way in this wide selection of states: Georgia, Idaho, Illinois, Indiana, Ohio, Texas, Utah and Vermont.

The per bed cost of these ranged from $10,655 to $16,188 with an average of $13,775. The square foot cost averaged $17.69 and the cubic foot $1.45. These were recognized as highly conservative figures, for in many instances it was necessary to sacrifice facilities needed for efficient operation in order to build maximum capacity into a sound structure. Architects would agree that a good general hospital, with modern day essentials built in, could not possibly be erected for less than $16,000 a bed.

A great many hospitals were being built without Hill-Burton funds, but this program was counted on to lead the way in rounding out the country's facilities. It was placing the kind of hospital beds required for a balanced plant in the places where they are most needed.

By the close of 1948, the Public Health Service, as national coordinating agency for state programs, had approved project applications from 47 states, Alaska and Puerto Rico. These included 9,255 new beds, plus modernization programs which frequently added essential equipment without increasing bed capacity.

Because the Hill-Burton program was painstakingly planned to produce a balance of facilities, its basic figures offer the best available measure of national adequacy or inadequacy. These figures are used in Chart 8 and accompanying comment. It should be noted that they do not tally with other figures in this statistical summary. The national and regional count of beds is a total of counts made separately by state agencies. Variations do not reflect error, but merely a difference in definition of *bed*.

It should be noted also that the Hill-Burton program makes a separate category of *chronic disease* beds, which in a very broad way corresponds to the *general and special long term* category used in

CHART 6
Ownership of Mental and Allied Facilities
(Excluding Federal)

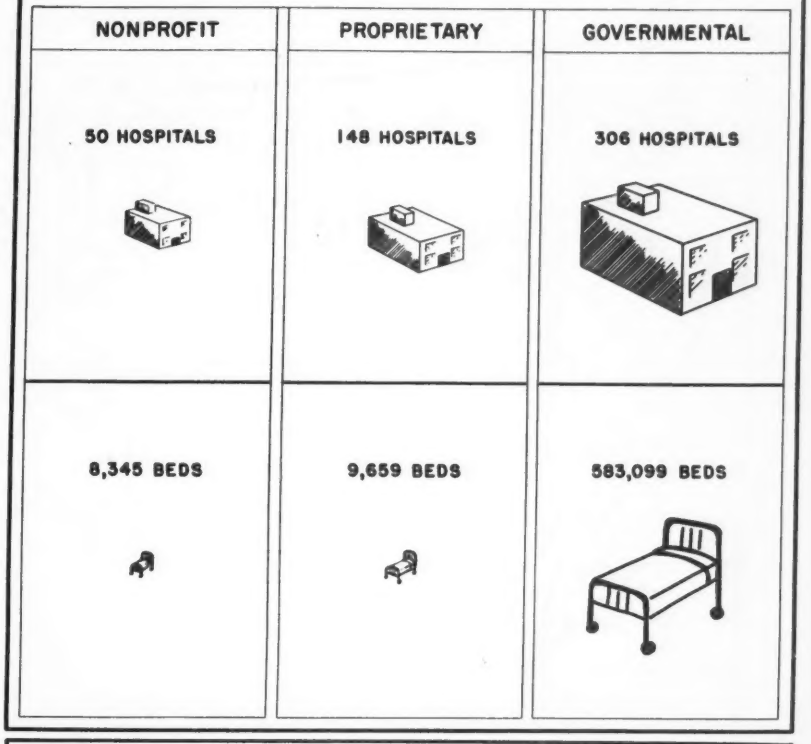

CHART 7
Ownership of Tuberculosis Facilities
(Excluding Federal)

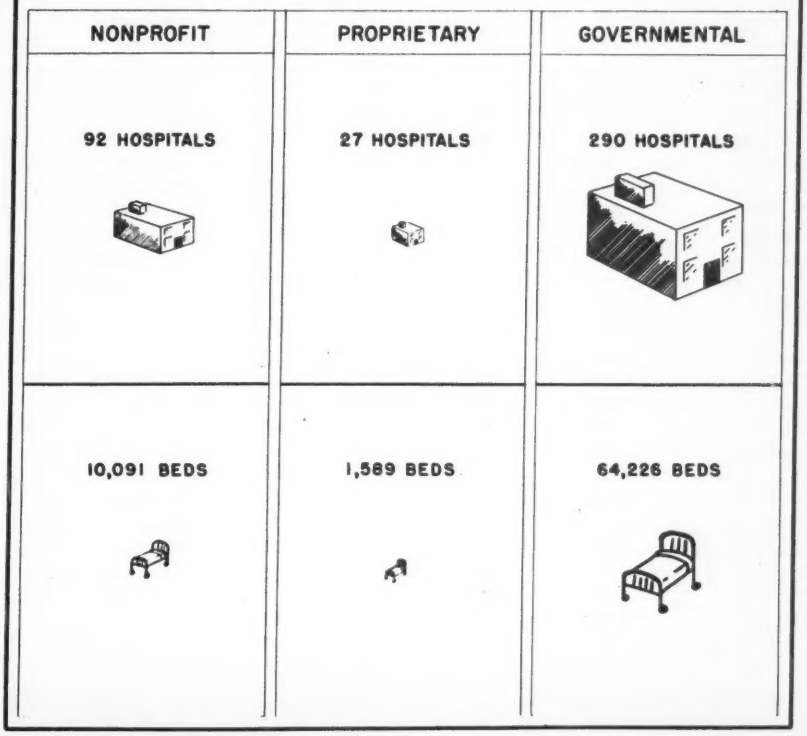

Charts on this page prepared by the Division of Hospital Facilities, Public Health Service.

CHART 8 Regional Need for Beds by Type of Service

Figures reported in official state plans, Hill-Burton Act, as of October 25, 1948.

Source of population statistics—U. S. Bureau of the Census.

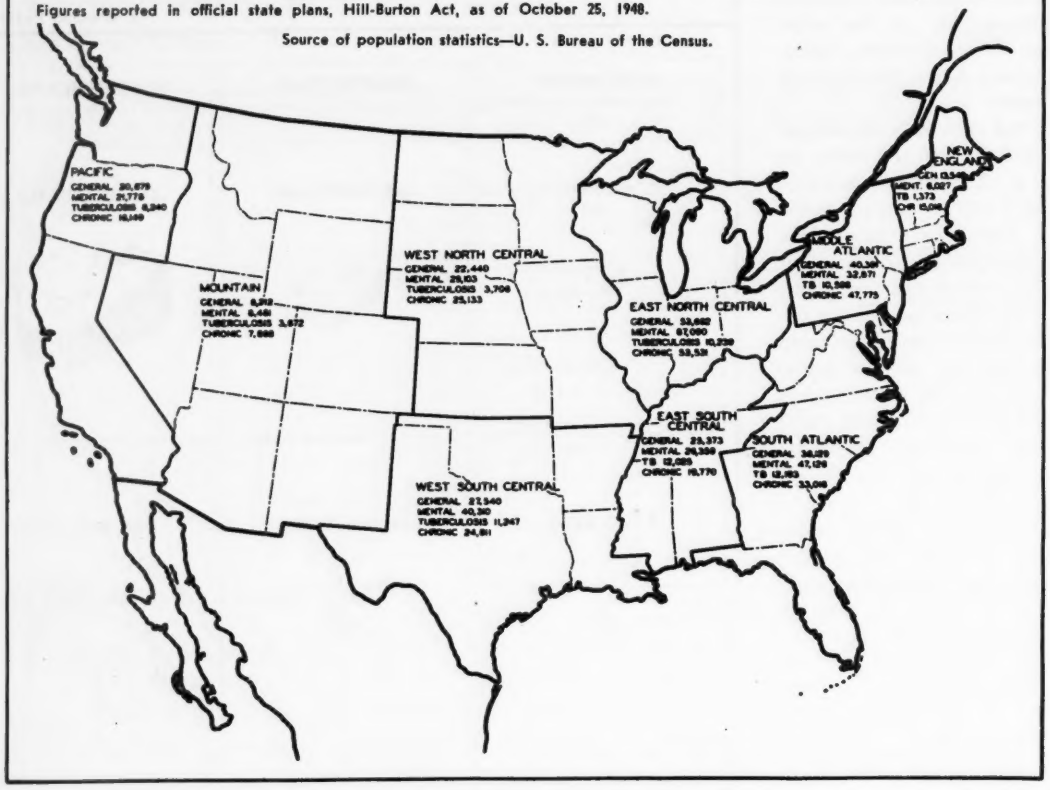

Number of Hospital Beds Needed in Every State by Type of Service*

State	General	Mental	Tuberculosis	Chronic
Alabama	7,340	7,912	2,939	5,456
Arizona	1,218	1,995	1,824	1,279
Arkansas	5,194	7,181	979	3,755
California	16,378	13,386	7,367	13,244
Colorado	1,459	96	654	2,089
Connecticut	2,616	2,800	—	3,567
Delaware	253	311	122	350
Dist. of Col.	1,557	1,509	439	1,460
Florida	3,553	5,401	1,665	4,047
Georgia	7,015	6,089	2,009	5,091
Idaho	1,443	1,640	182	782
Illinois	11,707	24,390	3,138	14,708
Indiana	8,130	8,673	1,917	6,696
Iowa	4,831	9,582	308	5,078
Kansas	3,163	4,179	552	3,586
Kentucky	6,055	5,551	3,011	5,041
Louisiana	4,669	7,723	2,366	4,937
Maine	2,277	514	211	1,578
Maryland	2,639	2,812	1,434	2,323
Massachusetts	5,981	1,738	804	8,036
Michigan	13,769	22,728	615	11,228
Minnesota	4,967	6,905	—	5,427
Mississippi	5,632	5,542	1,975	3,855
Missouri	4,934	6,995	2,282	6,471
Montana	727	584	262	954
Nebraska	2,426	168	303	2,551
New Hampshire	446	580	121	828
New Jersey	3,970	6,940	231	6,132
New Mexico	1,800	1,658	653	1,030
New York	18,670	4,728	3,636	22,531
North Carolina	9,488	8,417	1,660	6,985
North Dakota	1,141	438	—	931
Ohio	14,682	21,256	4,318	14,998
Oklahoma	2,899	4,240	1,305	4,069
Oregon	2,733	2,964	240	2,905
Pennsylvania	17,751	21,203	6,731	19,112
Rhode Island	1,459	395	84	279
South Carolina	4,384	6,001	1,052	3,706
South Dakota	978	836	261	1,089
Tennessee	6,346	7,354	4,100	5,418
Texas	14,778	21,166	6,597	12,050
Utah	955	1,839	69	1,184
Vermont	770	—	153	728
Virginia	5,932	10,202	2,817	5,620
Washington	1,768	5,428	633	—
West Virginia	3,308	6,384	995	3,434
Wisconsin	5,374	10,043	251	5,901
Wyoming	610	669	28	550
Alaska	362	438	816	131
Hawaii	1,573	1,931	222	1,048
Puerto Rico	3,329	8,875	9,339	4,018
Virgin Islands	136	134	45	53
Total	255,575	310,523	83,715	248,319

*Reported in official state plans for hospital construction as of October 25, 1948, Hospital Survey and Construction Act. The number of beds needed was determined on the basis of ratios prescribed by the act.

other tables, charts and discussion.

The Public Health Service figure of 12 beds per thousand population for all kinds of service, tuberculosis and federal excepted, breaks down this way: General beds, 5 per thousand; mental beds, 5 per thousand; chronic disease beds, 2 per thousand. The formula for tuberculosis service is 2.5 beds per death annually, calculated for a five-year period.

In its inventory of facilities, the Public Health Service distinguishes between the number of beds in existence and the number acceptable. It finds that of 1,024,286 beds now being used in the United States (Nevada excepted) and territories, 144,909 are unacceptable—which is to say they must be replaced.

Beyond these replacements, the program calls for 898,132 new beds, making a total construction program of 1,043,041 beds of all types. Chart 8 and accompanying table provide a cross section of deficiency by regions and states. Here it can be seen that the greatest need is for mental care facilities. Nationally the number of new beds needed, classified by type of service, is as follows:

Type of Service	*New Beds Needed*
General	255,575
Mental	310,523
Tuberculosis	83,715
Chronic disease	248,319
Total	898,132

For the cost of building a thoroughly adequate hospital plant in America, no statistically sound figure is available—and it probably is impossible to arrive at one. This is because any cost estimate must be based on a theory or premise, or both, about which opinion is divided. Perhaps the best calculation would be made this way:

The Hill-Burton program calls for 255,575 general (short term) hospital beds and 642,557 mental, tuberculosis and chronic disease (long term) beds. If it should turn out that long term beds are built at half the $16,000 cost of short term beds, a completely adequate national hospital plant including necessary replacements would cost $5,321,696,000 for short term facilities, and $5,683,480,000 for long term facilities, or a total of $11,005,176,000.

Annual inventory of specified facilities

One measure of progress toward the ideal in patient care is an annual inventory of certain services and procedures found in hospitals.

The American Hospital Association has taken such an inventory since 1945, grouping the services and procedures together as *specified* facilities. These numbered 18 during the first three years. Three more were added in 1948.

Chart 9 shows that, with few exceptions, hospitals offering the 18 originally reported facilities have grown steadily in number.

Sometimes it is said that the weakest link in American medical care is diagnosis. Adequate diagnosis requires equipment that the great majority of physicians cannot afford to buy and operate, and it is here that the hospital provides its community with an invaluable service. Its equipment, used by many physicians, may become a diagnostic facility.

Seven of the specified facilities reported here may be classified as vehicles for better diagnosis. Without exception, there has been a substantial expansion in the number of these. Increases in the number of hospitals with diagnostic facilities from 1945 to 1948 are:

Facility	*Increase From*	*To*
Cancer clinic	534	871
Clinical laboratory	4,376	4,777
Electrocardiograph	2,788	3,799
Electro-encephalograph	342	617
Mental hygiene clinic	354	510
Metabolism apparatus	3,872	4,364
X-ray diagnosis	4,879	5,168

These figures in the 1948 column cover 6,160 hospitals of all kinds—short term and long term general, mental, tuberculosis and federal. Of special interest in such a study is the typical community hospital which is defined here as *general and special short term.* It is this hospital, in city, town and country, that serves the general practitioner.

As pointed out earlier, the great majority of these are small. During 1948 community hospitals of fewer than 50 beds admitted 1,963,551 patients. While smaller hospitals are not expected to offer the comprehensive diagnostic service found in larger hospitals, it is pertinent to ask how well they keep pace with the times.

Following is a tabulation which shows the percentage of under-50-bed general and special short term hospitals reporting the seven diagnostic facilities in 1945 and 1948:

Facility	*1945*	*1948*
Cancer clinic	1.4%	2.4%
Clinical laboratory	54.1%	66.7%
Electrocardiograph	28.1%	48.6%
Electroencephalograph	1.1%	2.0%
Mental hygiene clinic	0.8%	1.4%
Metabolism apparatus	54.1%	63.1%
X-ray diagnosis	76.6%	80.9%

This is a progress report that shows progress under every heading. A further calculation shows that with respect to cancer clinics, clinical laboratories, electrocardiographs and metabolism apparatus, the gains made by hospitals with fewer than 50 beds have been greater than those made by all larger hospitals.

Two of the listed specified facilities are closely related to the perennial problem of elevating and maintaining medical staff standards. These are a clinical laboratory and a medical records department.

Table 4 shows the number of general and special short term hospitals that report such facilities. Here are the 1948 percentages in each size classification:

Hospital Size	*Clinical Laboratory*	*Medical Records*
Under 50 beds	67%	42%
50-99 beds	88%	79%
100-249 beds	95%	96%
250 beds and over	98%	98%

Here again a reference to the 1945 inventory shows marked progress among the under-50-bed hospitals. Clinical laboratories have increased from 54 to 67 per cent, medical record departments from 31 to 42 per cent.

Note: In any consideration of hospitals and clinical laboratory facilities, one unseen factor is present. An uncounted number of hospitals, by arrangement with nearby institutions, offer clinical laboratory service but do not operate such facilities within their own plants.

CHART 9 Specified Facilities in Hospitals, 1945–1948

Prepared by the Division of Hospital Facilities, Public Health Service

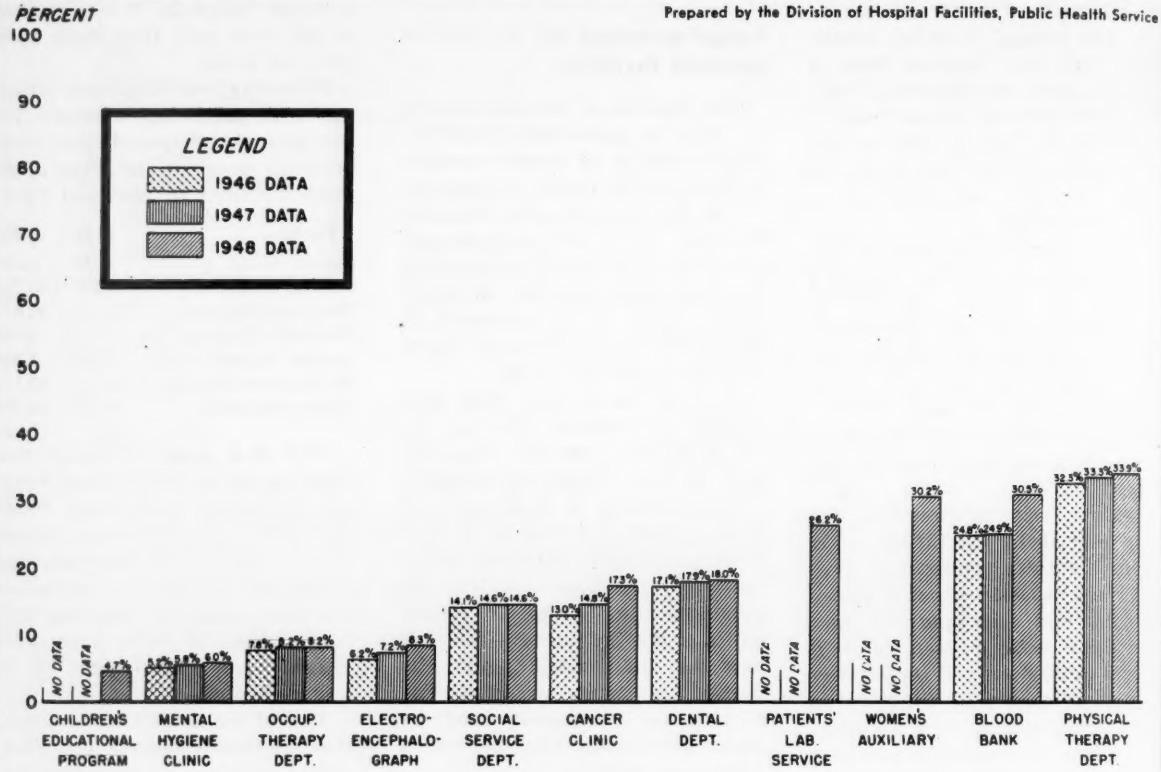

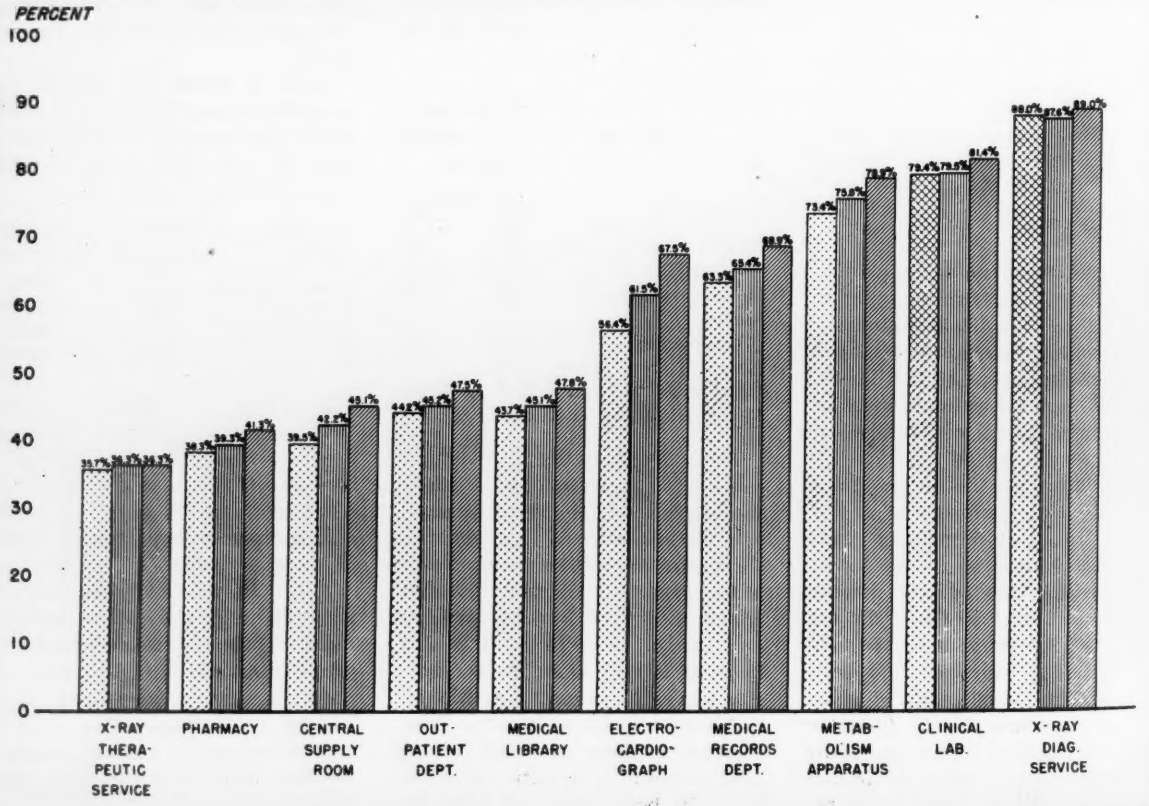

Castle Scientifically Planned Hospital Sterilization Services . . .

Castle engineers do continuous research on the problems presented by all sterilization services in the hospital. They are glad to consult with you on your particular requirements . . . to show you where and how to locate and equip your sterilizing facilities for maximum efficiency.

WRITE: Wilmot Castle Company, 1181 University Ave., Rochester 7, New York.

CASTLE

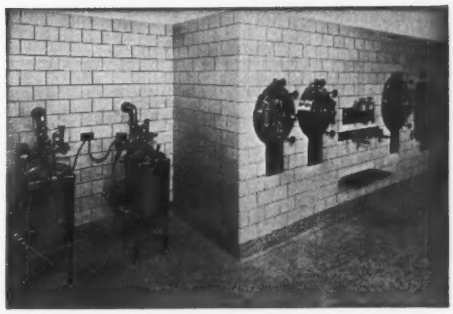

Central Sterile Service for Surgery, dry goods, sterile water, utensils and instruments. A specialized service designed for special needs.

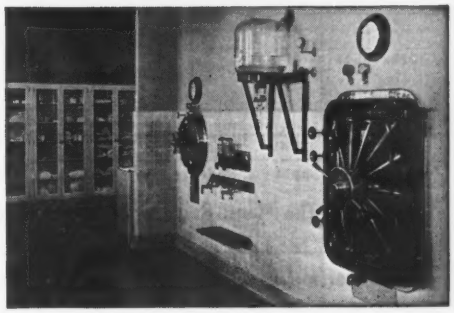

Central Service Room with provision for bulk sterilization of dry goods and utensils and production of pure distilled water.

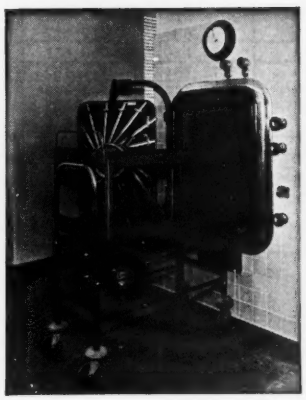

General Supply for bulk sterilization of dry goods and utensils. Car and carriage safeguard technique and facilitate continuous operation.

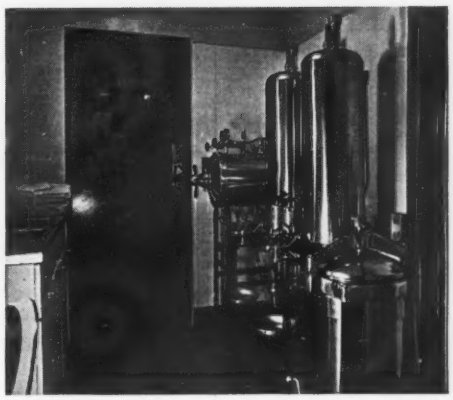

Central Sterile Service, installed between 2 surgeries, provides for washing and sterilizing instruments, sterile water, emergency sterilization of instruments.

Castle LIGHTS AND STERILIZERS

Table 1—The Plant, National. Total number of hospitals and beds, number of bassinets, and total assets in the United States.

TYPE OF HOSPITAL		NUMBER OF HOSPITALS	NUMBER OF BEDS♦	NUMBER OF BASSINETS♦	TOTAL ASSETS♦ TOTAL (IN THOUSANDS)	TOTAL ASSETS♦ PER BED
GENERAL AND SPECIAL SHORT-TERM NON-PROFIT	UNDER 50	819	24,307	7,148	$ 108,990	$ 4,484
	50-99	707	48,652	11,278	312,924	6,432
	100-249	856	132,798	26,171	998,502	7,519
	250 AND OVER	300	109,682	17,071	1,468,428	13,388
	TOTAL	2,682	315,439	61,668	2,888,844	9,158
GENERAL AND SPECIAL SHORT-TERM PROPRIETARY	UNDER 50	857	20,167	5,653	63,521	3,150
	50-99	150	9,596	2,132	35,493	3,699
	100-249	48	6,472	1,059	35,377	5,466
	250 AND OVER	1	308	50	1,142	3,709
	TOTAL	1,056	36,543	8,894	135,533	3,709
GENERAL AND SPECIAL SHORT-TERM GOVERNMENTAL*	UNDER 50	304	8,833	2,233	42,013	4,756
	50-99	207	13,861	2,563	84,280	6,080
	100-249	139	20,607	2,302	107,645	5,224
	250 AND OVER	111	76,272	5,516	440,668	5,778
	TOTAL	761	119,573	12,614	674,606	5,642
GENERAL AND SPECIAL SHORT-TERM TOTAL	UNDER 50	1,980	53,307	15,033	214,524	4,024
	50-99	1,064	72,109	15,973	432,697	6,001
	100-249	1,043	159,877	29,532	1,141,524	7,140
	250 AND OVER	412	186,262	22,638	1,910,238	10,256
	TOTAL	4,499	471,555	83,176	3,698,983	7,844
GENERAL AND SPECIAL LONG TERM	NON-PROFIT	198	15,435	682	197,049	12,766
	PROPRIETARY	47	2,126	120	2,788	1,311
	GOVERNMENTAL*	117	59,479	357	148,731	2,501
	TOTAL	362	77,040	1,159	348,568	4,525
MENTAL AND ALLIED	NON-PROFIT	50	8,345	31	32,303	3,871
	PROPRIETARY	148	9,659	6	10,074	1,043
	GOVERNMENTAL*	306	583,099	291	1,100,701	1,888
	TOTAL	504	601,103	328	1,143,078	1,902
TUBERCULOSIS	NON-PROFIT	92	10,091	19	77,543	7,684
	PROPRIETARY	27	1,589	2	1,187	747
	GOVERNMENTAL*	290	64,226	189	315,877	4,918
	TOTAL	409	75,906	210	394,607	5,199
FEDERAL		386	185,846	2,368	904,558	4,867
TOTAL		6,160	1,411,450	87,241	$6,489,794	$ 4,598

* Excluding hospitals operated by the Federal government. ♦ All data as projected.

Table 2—The Plant, Regional. Total number of hospitals and beds, number of bassinets, and total assets by regions, territories and Canada.

REGION	TYPE OF HOSPITAL	NUMBER OF HOSPITALS	NUMBER OF BEDS♦	NUMBER OF BASSINETS♦	TOTAL ASSETS♦ TOTAL (IN THOUSANDS)	TOTAL ASSETS♦ PER BED
NEW ENGLAND STATES	GENERAL AND SPECIAL SHORT-TERM					
	NON-PROFIT	247	29,000	5,757	$ 418,818	$ 14,442
	PROPRIETARY	21	616	201	1,156	1,876
	GOVERNMENTAL*	31	5,634	597	35,483	6,298
	TOTAL	299	35,250	6,555	455,457	12,921
	GENERAL AND SPECIAL LONG-TERM	36	13,754	152	67,078	4,877
	MENTAL AND ALLIED	53	49,378	22	103,052	2,087
	TUBERCULOSIS	36	5,978	42	27,816	4,653
	FEDERAL	21	9,432	87	48,565	5,149
	TOTAL	445	113,792	6,858	701,968	6,169
MIDDLE ATLANTIC STATES	GENERAL AND SPECIAL SHORT-TERM					
	NON-PROFIT	518	82,293	15,066	965,955	11,738
	PROPRIETARY	66	3,906	1,136	30,986	7,933
	GOVERNMENTAL*	92	26,439	1,956	146,208	5,530
	TOTAL	676	112,638	18,158	1,143,149	10,149
	GENERAL AND SPECIAL LONG-TERM	108	22,570	151	134,562	5,962
	MENTAL AND ALLIED	102	173,579	52	396,802	2,286
	TUBERCULOSIS	79	18,026	10	128,904	7,151
	FEDERAL	35	26,525	201	104,641	3,945
	TOTAL	1000	353,338	18,572	1,908,058	5,400
SOUTH ATLANTIC STATES	GENERAL AND SPECIAL SHORT TERM					
	NON-PROFIT	301	32,155	6,448	228,236	7,098
	PROPRIETARY	169	7,756	1,631	26,200	3,378
	GOVERNMENTAL*	108	15,350	2,110	87,081	5,673
	TOTAL	578	55,261	10,189	341,517	6,180
	GENERAL AND SPECIAL LONG-TERM	34	7,236	137	31,961	4,417
	MENTAL AND ALLIED	51	56,554	34	96,934	1,714
	TUBERCULOSIS	48	9,777	-	54,507	5,575
	FEDERAL	72	36,825	675	181,879	4,939
	TOTAL	783	165,653	11,035	$ 706,798	$ 4,267

* Excluding hospitals operated by the Federal government. ♦ All data as projected.

Table 2—The Plant, Regional (continued). Total number of hospitals and beds, number of bassinets, and total assets by regions, territories and Canada.

REGION	TYPE OF HOSPITAL	NUMBER OF HOSPITALS	NUMBER OF BEDS♦	NUMBER OF BASSINETS♦	TOTAL ASSETS♦ TOTAL (IN THOUSANDS)	TOTAL ASSETS♦ PER BED
EAST NORTH CENTRAL STATES	GENERAL AND SPECIAL SHORT-TERM					
	NON-PROFIT	555	70,291	14,219	$ 584,329	$ 8,313
	PROPRIETARY	75	2,283	526	8,086	3,542
	GOVERNMENTAL*	166	21,097	2,628	121,033	5,737
	TOTAL	796	93,671	17,373	713,448	7,617
	GENERAL AND SPECIAL LONG-TERM	79	13,837	160	45,081	3,258
	MENTAL AND ALLIED	126	135,980	170	209,137	1,538
	TUBERCULOSIS	102	19,247	71	67,730	3,519
	FEDERAL	33	26,918	123	95,720	3,556
	TOTAL	1136	289,653	17,897	1,131,116	3,905
EAST SOUTH CENTRAL STATES	GENERAL AND SPECIAL SHORT-TERM					
	NON-PROFIT	148	12,985	2,502	96,089	7,400
	PROPRIETARY	122	4,395	932	12,583	2,863
	GOVERNMENTAL*	59	7,735	962	37,600	4,861
	TOTAL	329	25,115	4,396	146,272	5,824
	GENERAL AND SPECIAL LONG-TERM	11	1,206	51	4,952	4,106
	MENTAL AND ALLIED	26	28,637	13	63,288	2,210
	TUBERCULOSIS	19	2,852	2	11,009	3,860
	FEDERAL	28	16,929	99	90,232	5,330
	TOTAL	413	74,739	4,561	315,753	4,225
WEST NORTH CENTRAL STATES	GENERAL AND SPECIAL SHORT-TERM					
	NON-PROFIT	392	36,504	7,164	251,513	6,890
	PROPRIETARY	122	3,325	844	11,092	3,336
	GOVERNMENTAL*	115	10,923	1,377	61,136	5,597
	TOTAL	629	50,752	9,385	323,741	6,379
	GENERAL AND SPECIAL LONG-TERM	38	6,836	239	30,769	4,501
	MENTAL AND ALLIED	52	53,057	37	95,821	1,806
	TUBERCULOSIS	29	5,532	–	21,879	3,955
	FEDERAL	44	13,275	177	43,768	3,297
	TOTAL	792	129,452	9,838	515,978	3,986
WEST SOUTH CENTRAL STATES	GENERAL AND SPECIAL SHORT-TERM					
	NON-PROFIT	182	16,632	3,219	110,919	6,669
	PROPRIETARY	306	8,656	2,183	29,707	3,432
	GOVERNMENTAL*	84	12,219	1,391	60,790	4,975
	TOTAL	572	37,507	6,793	201,416	5,370
	GENERAL AND SPECIAL LONG-TERM	14	3,225	40	6,947	2,154
	MENTAL AND ALLIED	27	37,982	–	59,784	1,574
	TUBERCULOSIS	25	4,714	1	15,156	3,215
	FEDERAL	46	19,468	273	100,099	5,142
	TOTAL	684	102,896	7,107	383,402	3,726
MOUNTAIN STATES	GENERAL AND SPECIAL SHORT-TERM					
	NON-PROFIT	143	11,377	2,382	62,676	5,509
	PROPRIETARY	48	1,230	340	3,124	2,540
	GOVERNMENTAL*	44	3,550	575	19,983	5,629
	TOTAL	235	16,157	3,297	85,783	5,309
	GENERAL AND SPECIAL LONG-TERM	11	649	43	3,697	5,696
	MENTAL AND ALLIED	23	15,798	–	24,803	1,570
	TUBERCULOSIS	29	2,335	19	29,346	12,568
	FEDERAL	54	10,238	258	40,287	3,935
	TOTAL	352	45,177	3,617	183,916	4,071
PACIFIC STATES	GENERAL AND SPECIAL SHORT-TERM					
	NON-PROFIT	196	24,202	4,911	170,309	7,037
	PROPRIETARY	127	4,376	1,101	12,599	2,879
	GOVERNMENTAL*	62	16,626	1,018	105,292	6,333
	TOTAL	385	45,204	7,030	288,200	6,376
	GENERAL AND SPECIAL LONG-TERM	31	7,727	186	23,521	3,044
	MENTAL AND ALLIED	44	50,138	–	93,457	1,864
	TUBERCULOSIS	42	7,445	65	38,260	5,139
	FEDERAL	53	26,236	475	199,367	7,599
	TOTAL	555	136,750	7,756	642,805	4,701
UNITED STATES TERRITORIES	GENERAL AND SPECIAL SHORT-TERM					
	NON-PROFIT	38	2,714	476	16,363	6,029
	PROPRIETARY	24	1,837	220	1,672	910
	GOVERNMENTAL*	21	2,559	355	11,370	4,443
	TOTAL	83	7,110	1,051	29,405	4,136
	GENERAL AND SPECIAL LONG-TERM	3	112	2	1,540	13,750
	MENTAL AND ALLIED	4	3,075	–	4,803	1,562
	TUBERCULOSIS	12	3,096	3	4,916	1,588
	FEDERAL	17	5,314	211	51,652	9,720
	TOTAL	119	18,707	1,267	92,316	4,935
CANADA	GENERAL AND SPECIAL SHORT-TERM					
	NON-PROFIT	280	33,038	5,377	198,294	6,002
	PROPRIETARY	27	2,020	313	8,429	4,173
	GOVERNMENTAL*	104	11,868	1,675	51,472	4,337
	TOTAL	411	46,926	7,365	258,195	5,502
	GENERAL AND SPECIAL LONG-TERM	34	6,615	814	21,790	3,294
	MENTAL AND ALLIED	36	40,840	13	74,410	1,822
	TUBERCULOSIS	38	9,363	42	30,139	3,219
	FEDERAL	18	9,339	6	21,228	2,273
	TOTAL	537	113,083	8,240	$ 405,762	$ 3,588

* Excluding hospitals operated by the Federal government. ♦ All data as projected.

Table 3—The Plant, State. Total number of hospitals and beds, number of bassinets, and total assets by states, territories and Canadian provinces.

STATE	NUMBER OF HOSPITALS†	NUMBER OF BEDS†	NUMBER OF BASSINETS†	TOTAL ASSETS PER BED
ALABAMA				
GENERAL & SPECIAL SHORT-TERM				
NON-PROFIT	20	2,134	382	$ 4,243
PROPRIETARY	42	1,836	383	2,719
GOVERNMENTAL*	19	2,964	344	4,277
TOTAL	81	6,934	1,109	3,938
GENERAL & SPECIAL LONG-TERM	2	95	25	§
MENTAL AND ALLIED	3	6,095	3	3,115
TUBERCULOSIS	6	590	-	2,551
FEDERAL	8	3,998	17	4,807
TOTAL	100	17,712	1,154	3,917
ARIZONA				
GENERAL & SPECIAL SHORT-TERM				
NON-PROFIT	16	1,534	273	5,252
PROPRIETARY	3	94	36	760
GOVERNMENTAL*	7	493	64	3,434
TOTAL	26	2,121	373	5,007
GENERAL & SPECIAL LONG-TERM	2	118	6	2,500
MENTAL AND ALLIED	1	1,350	-	2,222
TUBERCULOSIS	8	410	-	4,597
FEDERAL	17	1,579	92	4,644
TOTAL	54	5,578	471	3,801
ARKANSAS				
GENERAL & SPECIAL SHORT-TERM				
NON-PROFIT	26	2,332	388	3,860
PROPRIETARY	26	790	205	2,112
GOVERNMENTAL*	3	307	63	5,866
TOTAL	55	3,429	656	3,830
GENERAL & SPECIAL LONG-TERM	-	-	-	-
MENTAL AND ALLIED	1	4,818	-	1,976
TUBERCULOSIS	3	1,566	1	3,527
FEDERAL	4	3,707	11	2,738
TOTAL	63	13,520	668	2,669
CALIFORNIA				
GENERAL & SPECIAL SHORT-TERM				
NON-PROFIT	107	14,298	2,787	7,866
PROPRIETARY	89	3,045	758	2,966
GOVERNMENTAL*	45	15,433	909	6,551
TOTAL	241	32,776	4,454	6,790
GENERAL & SPECIAL LONG-TERM	23	6,466	93	2,301
MENTAL AND ALLIED	33	35,947	-	1,575
TUBERCULOSIS	27	5,010	35	4,256
FEDERAL	34	19,494	347	7,991
TOTAL	358	99,693	4,929	4,403
COLORADO				
GENERAL & SPECIAL SHORT-TERM				
NON-PROFIT	43	3,612	649	6,433
PROPRIETARY	10	193	59	3,114
GOVERNMENTAL*	11	1,278	147	7,959
TOTAL	64	5,083	855	6,703
GENERAL & SPECIAL LONG-TERM	-	-	-	-
MENTAL AND ALLIED	8	6,269	-	1,053
TUBERCULOSIS	14	1,294	18	16,503
FEDERAL	7	4,427	39	4,065
TOTAL	93	17,073	912	4,131
CONNECTICUT				
GENERAL & SPECIAL SHORT-TERM				
NON-PROFIT	38	7,146	1,297	13,442
PROPRIETARY	1	26	-	§
GOVERNMENTAL*	1	37	-	§
TOTAL	40	7,209	1,297	13,442
GENERAL & SPECIAL LONG-TERM	11	3,012	13	4,806
MENTAL AND ALLIED	15	10,385	-	2,247
TUBERCULOSIS	6	1,583	-	5,734
FEDERAL	3	420	-	10,000
TOTAL	75	22,609	1,310	6,642
DELAWARE				
GENERAL & SPECIAL SHORT-TERM				
NON-PROFIT	7	1,137	229	14,239
PROPRIETARY	1	15	6	5,000
GOVERNMENTAL*	-	-	-	-
TOTAL	8	1,152	235	14,090
GENERAL & SPECIAL LONG-TERM	3	963	7	1,509
MENTAL AND ALLIED	1	1,250	-	2,514
TUBERCULOSIS	3	222	-	4,231
FEDERAL	1	150	-	§
TOTAL	16	3,737	242	$ 5,692
DISTRICT OF COLUMBIA				
GENERAL & SPECIAL SHORT-TERM				
NON-PROFIT	11	2,397	453	$ 7,806
PROPRIETARY	2	268	70	7,241
GOVERNMENTAL*	1	1,416	129	§
TOTAL	14	4,081	652	7,742
GENERAL & SPECIAL LONG-TERM	2	325	-	§
MENTAL AND ALLIED	-	-	-	-
TUBERCULOSIS	-	-	-	-
FEDERAL	7	9,835	83	2,530
TOTAL	23	14,241	735	3,747
FLORIDA				
GENERAL & SPECIAL SHORT-TERM				
NON-PROFIT	39	3,141	713	5,519
PROPRIETARY	28	952	237	2,261
GOVERNMENTAL*	23	2,923	444	5,876
TOTAL	90	7,016	1,394	5,350
GENERAL & SPECIAL LONG-TERM	8	1,044	11	3,330
MENTAL AND ALLIED	2	6,516	5	1,568
TUBERCULOSIS	4	1,034	-	1,923
FEDERAL	12	3,288	157	7,581
TOTAL	116	18,898	1,567	3,731
GEORGIA				
GENERAL & SPECIAL SHORT-TERM				
NON-PROFIT	26	2,441	505	9,956
PROPRIETARY	43	1,344	307	3,913
GOVERNMENTAL*	26	3,533	469	4,124
TOTAL	95	7,318	1,281	5,880
GENERAL & SPECIAL LONG-TERM	4	387	-	4,923
MENTAL AND ALLIED	5	10,209	6	2,308
TUBERCULOSIS	2	1,545	-	6,498
FEDERAL	12	5,264	56	4,183
TOTAL	118	24,723	1,343	5,485
IDAHO				
GENERAL & SPECIAL SHORT-TERM				
NON-PROFIT	17	1,058	283	5,724
PROPRIETARY	12	276	69	2,000
GOVERNMENTAL*	5	258	78	1,943
TOTAL	34	1,592	430	4,597
GENERAL & SPECIAL LONG-TERM	2	105	6	2,063
MENTAL AND ALLIED	3	1,881	-	1,580
TUBERCULOSIS	1	50	-	6,280
FEDERAL	1	263	-	2,194
TOTAL	41	3,891	436	3,201
ILLINOIS				
GENERAL & SPECIAL SHORT-TERM				
NON-PROFIT	169	23,925	4,651	8,922
PROPRIETARY	18	783	155	3,782
GOVERNMENTAL*	31	5,822	528	8,055
TOTAL	218	30,530	5,334	8,701
GENERAL & SPECIAL LONG-TERM	26	4,098	48	10,630
MENTAL AND ALLIED	25	46,163	11	1,328
TUBERCULOSIS	29	4,011	1	4,305
FEDERAL	10	10,997	68	4,038
TOTAL	308	95,799	5,462	3,607
INDIANA				
GENERAL & SPECIAL SHORT-TERM				
NON-PROFIT	46	6,699	1,379	6,268
PROPRIETARY	16	426	101	4,448
GOVERNMENTAL*	42	3,686	631	5,368
TOTAL	104	10,811	2,111	5,953
GENERAL & SPECIAL LONG-TERM	2	1,190	-	§
MENTAL AND ALLIED	11	11,243	-	2,381
TUBERCULOSIS	10	1,522	-	4,618
FEDERAL	4	2,880	-	4,360
TOTAL	131	27,646	2,111	4,774
IOWA				
GENERAL & SPECIAL SHORT-TERM				
NON-PROFIT	60	5,880	1,209	6,785
PROPRIETARY	28	606	208	3,878
GOVERNMENTAL*	25	1,985	298	4,863
TOTAL	113	8,471	1,715	6,145
GENERAL & SPECIAL LONG-TERM	3	213	5	3,147
MENTAL AND ALLIED	11	8,738	8	2,269
TUBERCULOSIS	4	590	-	6,107
FEDERAL	2	2,214	-	1,782
TOTAL	133	20,226	1,728	$ 3,910

†Number of hospitals, beds and bassinets represents information for those hospitals that reported data on both beds and bassinets. *Excluding hospitals operated by the Federal government. §Insufficient data to make projections.

Table 3—The Plant, State (continued). Total number of hospitals and beds, number of bassinets, and total assets by states, territories and Canadian provinces.

STATE	NUMBER OF HOSPITALS†	NUMBER OF BEDS†	NUMBER OF BASSINETS†	TOTAL ASSETS PER BED
KANSAS				
GENERAL & SPECIAL SHORT-TERM				
NON-PROFIT	58	5,074	969	$ 8,324
PROPRIETARY	12	298	96	5,774
GOVERNMENTAL*	20	850	194	7,281
TOTAL	90	6,222	1,259	8,013
GENERAL & SPECIAL LONG-TERM	3	911	46	1,370
MENTAL AND ALLIED	5	5,041	–	1,070
TUBERCULOSIS	2	441	–	3,988
FEDERAL	10	3,514	49	4,771
TOTAL	110	16,129	1,354	4,150
KENTUCKY				
GENERAL & SPECIAL SHORT-TERM				
NON-PROFIT	48	4,396	859	6,366
PROPRIETARY	16	638	129	2,994
GOVERNMENTAL*	11	1,100	162	5,674
TOTAL	75	6,134	1,150	5,991
GENERAL & SPECIAL LONG-TERM	4	170	21	2,895
MENTAL AND ALLIED	7	7,512	1	§
TUBERCULOSIS	5	685	–	4,351
FEDERAL	8	5,878	42	3,844
TOTAL	99	20,379	1,214	4,953
LOUISIANA				
GENERAL & SPECIAL SHORT-TERM				
NON-PROFIT	27	3,150	589	8,756
PROPRIETARY	33	917	224	4,405
GOVERNMENTAL*	7	4,996	369	4,844
TOTAL	67	9,063	1,182	5,922
GENERAL & SPECIAL LONG-TERM	3	143	15	1,960
MENTAL AND ALLIED	5	8,055	–	6,099
TUBERCULOSIS	5	491	–	2,312
FEDERAL	6	2,464	12	7,020
TOTAL	86	20,216	1,209	6,107
MAINE				
GENERAL & SPECIAL SHORT-TERM				
NON-PROFIT	37	2,473	516	8,188
PROPRIETARY	6	172	60	§
GOVERNMENTAL*	2	61	24	§
TOTAL	45	2,706	600	8,188
GENERAL & SPECIAL LONG-TERM	2	148	15	706
MENTAL AND ALLIED	5	3,983	2	2,410
TUBERCULOSIS	4	509	–	2,759
FEDERAL	3	978	–	4,270
TOTAL	59	8,324	617	4,224
MARYLAND				
GENERAL & SPECIAL SHORT-TERM				
NON-PROFIT	32	5,030	901	10,479
PROPRIETARY	3	96	29	3,264
GOVERNMENTAL*	8	995	173	5,713
TOTAL	43	6,121	1,103	9,645
GENERAL & SPECIAL LONG-TERM	6	2,703	80	4,894
MENTAL AND ALLIED	17	10,471	6	1,815
TUBERCULOSIS	5	1,454	–	7,523
FEDERAL	11	5,298	107	5,629
TOTAL	82	26,047	1,296	4,967
MASSACHUSETTS				
GENERAL & SPECIAL SHORT-TERM				
NON-PROFIT	111	13,814	2,747	15,592
PROPRIETARY	12	377	124	1,622
GOVERNMENTAL*	21	4,813	513	6,298
TOTAL	144	19,004	3,384	13,226
GENERAL ANSPECIAL LONG-TERM	20	8,833	100	4,928
MENTAL AND ALLIED	26	26,219	16	1,373
TUBERCULOSIS	19	2,773	41	4,550
FEDERAL	10	6,687	40	4,925
TOTAL	219	63,516	3,581	7,421
MICHIGAN				
GENERAL & SPECIAL SHORT-TERM				
NON-PROFIT	114	12,234	2,872	7,738
PROPRIETARY	17	466	119	3,491
GOVERNMENTAL*	43	4,410	665	5,640
TOTAL	174	17,110	3,656	7,061
GENERAL & SPECIAL LONG-TERM	19	2,992	33	2,355
MENTAL AND ALLIED	20	28,114	4	1,662
TUBERCULOSIS	21	7,903	65	2,419
FEDERAL	6	4,976	17	3,336
TOTAL	240	61,095	3,775	$ 3,277
MINNESOTA				
GENERAL & SPECIAL SHORT-TERM				
NON-PROFIT	104	8,508	1,670	$ 6,047
PROPRIETARY	22	913	97	3,274
GOVERNMENTAL*	33	3,034	395	6,428
TOTAL	159	12,455	2,162	5,977
GENERAL & SPECIAL LONG-TERM	11	1,884	4	5,155
MENTAL AND ALLIED	11	11,114	21	1,544
TUBERCULOSIS	15	1,997	–	3,660
FEDERAL	7	2,570	22	1,964
TOTAL	203	30,020	2,209	3,462
MISSISSIPPI				
GENERAL & SPECIAL SHORT-TERM				
NON-PROFIT	41	2,148	448	4,401
PROPRIETARY	20	724	149	1,954
GOVERNMENTAL*	16	1,651	177	3,631
TOTAL	77	4,523	774	3,867
GENERAL & SPECIAL LONG-TERM	–	–	–	–
MENTAL AND ALLIED	3	3,837	–	1,717
TUBERCULOSIS	1	457	1	7,543
FEDERAL	5	2,421	25	9,000
TOTAL	86	11,238	800	3,000
MISSOURI				
GENERAL & SPECIAL SHORT-TERM				
NON-PROFIT	60	8,271	1,497	8,750
PROPRIETARY	21	752	202	2,674
GOVERNMENTAL*	22	3,975	391	4,864
TOTAL	103	12,998	2,090	7,731
GENERAL & SPECIAL LONG-TERM	12	2,097	147	12,241
MENTAL AND ALLIED	14	15,975	2	1,962
TUBERCULOSIS	5	1,777	–	2,968
FEDERAL	6	2,788	–	§
TOTAL	140	35,635	2,239	4,321
MONTANA				
GENERAL & SPECIAL SHORT-TERM				
NON-PROFIT	32	2,406	478	5,877
PROPRIETARY	6	285	41	3,000
GOVERNMENTAL*	1	40	6	§
TOTAL	39	2,731	525	5,544
GENERAL & SPECIAL LONG-TERM	4	273	31	6,438
MENTAL AND ALLIED	1	1,856	–	2,563
TUBERCULOSIS	1	235	–	§
FEDERAL	6	439	27	§
TOTAL	51	5,534	583	3,751
NEBRASKA				
GENERAL & SPECIAL SHORT-TERM				
NON-PROFIT	39	3,446	706	5,089
PROPRIETARY	35	679	218	2,561
GOVERNMENTAL*	9	835	57	6,013
TOTAL	83	4,960	981	4,966
GENERAL & SPECIAL LONG-TERM	3	102	12	12,800
MENTAL AND ALLIED	6	6,168	2	1,301
TUBERCULOSIS	1	200	–	3,200
FEDERAL	5	510	36	3,983
TOTAL	98	11,940	1,031	3,020
NEVADA				
GENERAL & SPECIAL SHORT-TERM				
NON-PROFIT	3	167	39	§
PROPRIETARY	2	75	17	§
GOVERNMENTAL*	3	324	37	3,726
TOTAL	8	566	93	3,726
GENERAL & SPECIAL LONG-TERM	–	–	–	–
MENTAL AND ALLIED	1	375	–	§
TUBERCULOSIS	–	–	–	–
FEDERAL	4	244	18	§
TOTAL	13	1,185	111	§
NEW HAMPSHIRE				
GENERAL & SPECIAL SHORT-TERM				
NON-PROFIT	27	1,998	420	11,883
PROPRIETARY	–	–	–	–
GOVERNMENTAL*	4	264	41	§
TOTAL	31	2,262	461	11,883
GENERAL & SPECIAL LONG-TERM	2	749	4	§
MENTAL AND ALLIED	1	2,561	–	2,465
TUBERCULOSIS	2	174	–	724
FEDERAL	2	175	10	§
TOTAL	38	5,921	475	$ 2,596

†Number of hospitals, beds and bassinets represents information for those hospitals that reported data on both beds and bassinets. *Excluding hospitals operated by the Federal government. §Insufficient data to make projections.

Table 3—The Plant, State (continued). Total number of hospitals and beds, number of bassinets, and total assets by states, territories and Canadian provinces.

STATE	NUMBER OF HOSPITALS†	NUMBER OF BEDS†	NUMBER OF BASSINETS†	TOTAL ASSETS PER BED
NEW JERSEY				
GENERAL & SPECIAL SHORT-TERM				
NON-PROFIT	77	11,220	2,232	$ 8,660
PROPRIETARY	3	86	33	7,442
GOVERNMENTAL*	12	3,453	450	3,447
TOTAL	92	14,759	2,715	8,191
GENERAL & SPECIAL LONG-TERM	20	3,624	12	2,424
MENTAL AND ALLIED	19	22,479	4	2,379
TUBERCULOSIS	15	3,677	–	7,269
FEDERAL	5	4,981	64	3,033
TOTAL	151	49,520	2,795	4,426
NEW MEXICO				
GENERAL & SPECIAL SHORT-TERM				
NON-PROFIT	15	983	202	5,043
PROPRIETARY	3	39	18	2,410
GOVERNMENTAL*	3	123	39	9,133
TOTAL	21	1,145	259	5,563
GENERAL & SPECIAL LONG-TERM	1	100	–	9,250
MENTAL AND ALLIED	5	1,197	–	1,842
TUBERCULOSIS	3	216	1	3,745
FEDERAL	11	1,302	50	4,161
TOTAL	41	3,960	310	3,649
NEW YORK				
GENERAL & SPECIAL SHORT-TERM				
NON-PROFIT	233	39,104	6,861	13,624
PROPRIETARY	43	3,046	901	8,784
GOVERNMENTAL*	54	17,140	1,187	6,027
TOTAL	330	59,290	8,949	12,926
GENERAL & SPECIAL LONG-TERM	57	12,607	91	9,565
MENTAL AND ALLIED	47	100,999	44	2,294
TUBERCULOSIS	45	8,600	10	7,146
FEDERAL	20	14,328	83	5,049
TOTAL	499	195,824	9,177	6,427
NORTH CAROLINA				
GENERAL & SPECIAL SHORT-TERM				
NON-PROFIT	87	7,782	1,643	5,589
PROPRIETARY	19	638	145	3,434
GOVERNMENTAL*	18	1,889	240	5,614
TOTAL	124	10,309	2,028	5,517
GENERAL & SPECIAL LONG-TERM	2	88	3	3,052
MENTAL AND ALLIED	7	5,660	2	2,338
TUBERCULOSIS	16	1,853	–	3,051
FEDERAL	6	3,112	63	20,866
TOTAL	155	21,022	2,096	4,549
NORTH DAKOTA				
GENERAL & SPECIAL SHORT-TERM				
NON-PROFIT	33	2,358	497	4,078
PROPRIETARY	–	–	–	–
GOVERNMENTAL*	1	26	7	§
TOTAL	34	2,384	504	4,078
GENERAL & SPECIAL LONG-TERM	3	1,089	6	1,304
MENTAL AND ALLIED	1	2,052	3	1,653
TUBERCULOSIS	1	335	–	§
FEDERAL	5	365	25	1,611
TOTAL	44	6,225	538	2,708
OHIO				
GENERAL & SPECIAL SHORT-TERM				
NON-PROFIT	130	17,894	3,315	9,010
PROPRIETARY	5	114	20	1,574
GOVERNMENTAL*	27	4,191	498	6,845
TOTAL	162	22,199	3,833	8,588
GENERAL & SPECIAL LONG-TERM	17	3,970	34	1,928
MENTAL AND ALLIED	24	29,546	31	1,238
TUBERCULOSIS	19	2,955	2	6,813
FEDERAL	7	5,028	20	3,239
TOTAL	229	63,698	3,920	4,745
OKLAHOMA				
GENERAL & SPECIAL SHORT-TERM				
NON-PROFIT	20	2,273	490	3,429
PROPRIETARY	48	1,555	372	3,018
GOVERNMENTAL*	17	1,431	207	5,880
TOTAL	85	5,259	1,069	4,053
GENERAL & SPECIAL LONG-TERM	3	1,343	12	1,632
MENTAL AND ALLIED	6	7,576	–	1,760
TUBERCULOSIS	4	743	–	4,673
FEDERAL	13	1,551	98	3,492
TOTAL	111	16,472	1,179	$ 2,653
OREGON				
GENERAL & SPECIAL SHORT-TERM				
NON-PROFIT	29	3,213	673	$ 4,688
PROPRIETARY	19	778	196	3,361
GOVERNMENTAL*	8	382	56	2,412
TOTAL	56	4,373	925	4,147
GENERAL & SPECIAL LONG-TERM	2	78	–	§
MENTAL AND ALLIED	3	2,965	–	2,480
TUBERCULOSIS	5	874	30	5,018
FEDERAL	4	1,250	9	§
TOTAL	70	9,540	964	3,223
PENNSYLVANIA				
GENERAL & SPECIAL SHORT-TERM				
NON-PROFIT	204	31,334	5,857	10,091
PROPRIETARY	15	478	116	6,220
GOVERNMENTAL*	25	5,559	298	5,381
TOTAL	244	37,371	6,271	9,909
GENERAL & SPECIAL LONG-TERM	25	5,085	40	2,638
MENTAL AND ALLIED	31	41,592	1	2,237
TUBERCULOSIS	17	5,293	–	7,077
FEDERAL	10	7,216	54	3,495
TOTAL	327	96,557	6,366	5,443
RHODE ISLAND				
GENERAL & SPECIAL SHORT-TERM				
NON-PROFIT	12	2,006	427	21,771
PROPRIETARY	–	–	–	–
GOVERNMENTAL*	1	265		§
TOTAL	13	2,271	427	21,771
GENERAL & SPECIAL LONG-TERM	1	1,012	20	§
MENTAL AND ALLIED	3	4,235	4	3,324
TUBERCULOSIS	2	661	–	§
FEDERAL	2	922	37	6,576
TOTAL	21	9,101	488	8,813
SOUTH CAROLINA				
GENERAL & SPECIAL SHORT-TERM				
NON-PROFIT	25	2,327	466	5,327
PROPRIETARY	6	140	32	2,286
GOVERNMENTAL*	17	2,178	343	4,380
TOTAL	48	4,645	841	4,813
GENERAL & SPECIAL LONG-TERM	1	60	–	23,533
MENTAL AND ALLIED	3	4,924	2	1,011
TUBERCULOSIS	5	831	–	2,350
FEDERAL	5	1,950	52	6,845
TOTAL	62	12,410	895	3,070
SOUTH DAKOTA				
GENERAL & SPECIAL SHORT-TERM				
NON-PROFIT	30	2,222	470	5,005
PROPRIETARY	3	50	16	§
GOVERNMENTAL*	4	123	23	3,253
TOTAL	37	2,395	509	4,881
GENERAL & SPECIAL LONG-TERM	–	–	–	–
MENTAL AND ALLIED	2	1,928	–	2,901
TUBERCULOSIS	1	192	–	4,417
FEDERAL	9	1,314	45	4,238
TOTAL	49	5,829	554	3,730
TENNESSEE				
GENERAL & SPECIAL SHORT-TERM				
NON-PROFIT	37	4,132	779	12,057
PROPRIETARY	42	1,125	256	4,040
GOVERNMENTAL*	13	2,020	279	5,467
TOTAL	92	7,277	1,314	9,849
GENERAL & SPECIAL LONG-TERM	4	831	–	4,803
MENTAL AND ALLIED	10	7,889	8	1,619
TUBERCULOSIS	7	1,120	1	2,302
FEDERAL	7	4,632	15	6,922
TOTAL	120	21,749	1,338	7,202
TEXAS				
GENERAL & SPECIAL SHORT-TERM				
NON-PROFIT	106	8,603	1,699	7,314
PROPRIETARY	190	5,139	1,318	3,539
GOVERNMENTAL*	54	5,049	702	4,765
TOTAL	350	18,791	3,719	5,829
GENERAL & SPECIAL LONG-TERM	8	1,739	13	2,174
MENTAL AND ALLIED	14	16,126	–	1,058
TUBERCULOSIS	13	1,914	–	2,327
FEDERAL	22	11,323	146	5,639
TOTAL	407	49,893	3,878	$ 3,985

†Number of hospitals, beds and bassinets represents information for those hospitals that reported data on both beds and bassinets. *Excluding hospitals operated by the Federal government. §Insufficient data to make projections.

Table 3—The Plant, State (continued). Total number of hospitals and beds, number of bassinets, and total assets by states, territories and Canadian provinces.

STATE	NUMBER OF HOSPITALS†	NUMBER OF BEDS†	NUMBER OF BASSINETS†	TOTAL ASSETS PER BED
UTAH				
GENERAL & SPECIAL SHORT-TERM				
NON-PROFIT	11	1,436	408	$ 4,201
PROPRIETARY	5	128	55	2,703
GOVERNMENTAL*	8	430	93	5,099
TOTAL	24	1,994	556	4,338
GENERAL & SPECIAL LONG-TERM	2	53	-	§
MENTAL AND ALLIED	2	1,825	-	1,250
TUBERCULOSIS	1	96	-	§
FEDERAL	2	254	8	4,843
TOTAL	31	4,222	564	3,602
VERMONT				
GENERAL & SPECIAL SHORT-TERM				
NON-PROFIT	20	1,328	303	13,957
PROPRIETARY	2	41	17	3,533
GOVERNMENTAL*	1	12	-	§
TOTAL	23	1,381	320	13,818
GENERAL & SPECIAL LONG-TERM				
MENTAL AND ALLIED	3	1,995	-	1,584
TUBERCULOSIS	2	112	-	1,447
FEDERAL	1	250	-	5,624
TOTAL	29	3,738	320	2,973
VIRGINIA				
GENERAL & SPECIAL SHORT-TERM				
NON-PROFIT	48	4,727	968	5,567
PROPRIETARY	33	1,891	379	2,872
GOVERNMENTAL*	6	1,462	185	11,161
TOTAL	87	8,080	1,532	6,153
GENERAL & SPECIAL LONG-TERM	2	570	20	10,583
MENTAL AND ALLIED	9	11,618	12	1,883
TUBERCULOSIS	7	1,455	-	9,555
FEDERAL	15	6,788	151	7,874
TOTAL	120	28,511	1,715	4,016
WASHINGTON				
GENERAL & SPECIAL SHORT-TERM				
NON-PROFIT	55	6,074	1,326	6,274
PROPRIETARY	17	484	130	1,703
GOVERNMENTAL*	9	811	53	5,277
TOTAL	81	7,369	1,509	5,854
GENERAL & SPECIAL LONG-TERM	5	934	87	5,764
MENTAL AND ALLIED	6	8,947	-	2,356
TUBERCULOSIS	10	1,561	-	7,487
FEDERAL	15	5,492	119	5,113
TOTAL	117	24,303	1,715	4,220
WEST VIRGINIA				
GENERAL & SPECIAL SHORT-TERM				
NON-PROFIT	21	2,639	463	4,451
PROPRIETARY	30	2,228	387	3,121
GOVERNMENTAL*	9	954	127	4,693
TOTAL	60	5,821	977	4,049
GENERAL & SPECIAL LONG-TERM	2	245	-	6,328
MENTAL AND ALLIED	6	4,797	-	1,123
TUBERCULOSIS	5	1,179	-	5,948
FEDERAL	3	1,140	6	5,483
TOTAL	76	13,182	983	2,858
WISCONSIN				
GENERAL & SPECIAL SHORT-TERM				
NON-PROFIT	93	9,159	1,925	7,195
PROPRIETARY	17	433	117	2,262
GOVERNMENTAL*	20	2,607	259	3,519
TOTAL	130	12,199	2,301	5,677
GENERAL & SPECIAL LONG-TERM	9	536	33	9,831
MENTAL AND ALLIED	41	15,518	117	2,133
TUBERCULOSIS	19	2,101	-	3,799
FEDERAL	6	3,037	18	1,547
TOTAL	205	33,391	2,469	3,311
WYOMING				
GENERAL & SPECIAL SHORT-TERM				
NON-PROFIT	6	181	50	3,778
PROPRIETARY	7	140	45	2,737
GOVERNMENTAL*	6	604	111	5,035
TOTAL	19	925	206	4,669
GENERAL & SPECIAL LONG-TERM				
MENTAL AND ALLIED	2	1,045	-	1,645
TUBERCULOSIS	1	34	-	11,294
FEDERAL	4	1,351	14	3,130
TOTAL	26	3,355	220	$ 3,341

TERRITORIES	NUMBER OF HOSPITALS†	NUMBER OF BEDS†	NUMBER OF BASSINETS†	TOTAL ASSETS PER BED
ALASKA				
GENERAL & SPECIAL SHORT-TERM				
NON-PROFIT	11	417	93	$ 2,171
PROPRIETARY	-	-	-	-
GOVERNMENTAL*	2	14	7	1,778
TOTAL	13	431	100	2,132
GENERAL & SPECIAL LONG-TERM	1	40	2	13,750
MENTAL AND ALLIED	-	-	-	-
TUBERCULOSIS	1	150	-	§
FEDERAL	7	275	31	§
TOTAL	22	896	133	5,679
CANAL ZONE				
GENERAL & SPECIAL SHORT-TERM				
NON-PROFIT	-	-	-	-
PROPRIETARY	-	-	-	-
GOVERNMENTAL*	-	-	-	-
TOTAL	-	-	-	-
GENERAL & SPECIAL LONG-TERM				
MENTAL AND ALLIED	-	-	-	-
TUBERCULOSIS	-	-	-	-
FEDERAL	5	2,100	113	7,340
TOTAL	5	2,100	113	7,340
HAWAII				
GENERAL & SPECIAL SHORT-TERM				
NON-PROFIT	19	1,472	281	6,900
PROPRIETARY	8	288	46	§
GOVERNMENTAL*	6	440	68	5,172
TOTAL	33	2,200	395	6,630
GENERAL & SPECIAL LONG-TERM	2	72	-	§
MENTAL AND ALLIED	2	1,750	-	1,453
TUBERCULOSIS	4	1,279	-	1,638
FEDERAL	2	2,149	49	13,796
TOTAL	43	7,450	444	4,759
PUERTO RICO				
GENERAL & SPECIAL SHORT-TERM				
NON-PROFIT	8	825	102	4,876
PROPRIETARY	14	1,396	156	910
GOVERNMENTAL*	8	1,656	233	5,465
TOTAL	30	3,877	491	3,213
GENERAL & SPECIAL LONG-TERM				
MENTAL AND ALLIED	2	1,325	-	2,154
TUBERCULOSIS	7	1,667	3	1,521
FEDERAL	3	790	18	4,044
TOTAL	42	7,659	512	2,692
VIRGIN ISLANDS				
GENERAL & SPECIAL SHORT-TERM				
NON-PROFIT	-	-	-	-
PROPRIETARY	-	-	-	-
GOVERNMENTAL*	4	327	30	2,481
TOTAL	4	327	30	2,481
GENERAL & SPECIAL LONG-TERM	-	-	-	-
MENTAL AND ALLIED	-	-	-	-
TUBERCULOSIS	-	-	-	-
FEDERAL	-	-	-	-
TOTAL	4	327	30	2,481
CANADA				
ALBERTA				
GENERAL & SPECIAL SHORT-TERM				
NON-PROFIT	27	1,255	303	3,136
PROPRIETARY	5	143	39	1,702
GOVERNMENTAL*	25	2,304	344	3,066
TOTAL	57	3,702	686	3,054
GENERAL & SPECIAL LONG-TERM	5	577	6	3,616
MENTAL AND ALLIED	4	2,595	-	2,778
TUBERCULOSIS	2	679	25	1,969
FEDERAL	1	275	-	§
TOTAL	69	7,828	717	$ 2,880

†Number of hospitals, beds and bassinets represents information for those hospitals that reported data on both beds and bassinets. *Excluding hospitals operated by the Federal government. §Insufficient data to make projections.

Table 3—The Plant, State (continued). Total number of hospitals and beds, number of bassinets, and total assets by states, territories and Canadian provinces.

CANADA	NUMBER OF HOSPITALS†	NUMBER OF BEDS†	NUMBER OF BASSINETS†	TOTAL ASSETS PER BED
BRITISH COLUMBIA				
GENERAL & SPECIAL SHORT-TERM				
NON-PROFIT	38	4,273	742	$3,746
PROPRIETARY	4	143	43	1,349
GOVERNMENTAL*	7	255	63	1,801
TOTAL	49	4,671	848	3,580
GENERAL & SPECIAL LONG-TERM	2	175	20	4,169
MENTAL AND ALLIED	2	4,394	-	1,472
TUBERCULOSIS	2	556	-	§
FEDERAL	3	1,195	-	§
TOTAL	58	10,991	868	2,462
MANITOBA				
GENERAL & SPECIAL SHORT-TERM				
NON-PROFIT	24	2,625	418	3,160
PROPRIETARY	-	-	-	-
GOVERNMENTAL*	2	43	11	424
TOTAL	26	2,668	429	3,115
GENERAL & SPECIAL LONG-TERM	3	796	-	2,564
MENTAL AND ALLIED	4	3,156	-	704
TUBERCULOSIS	3	597	3	2,080
FEDERAL	1	800	-	§
TOTAL	37	8,017	432	2,158
NEW BRUNSWICK				
GENERAL & SPECIAL SHORT-TERM				
NON-PROFIT	17	1,427	280	4,751
PROPRIETARY	1	128	22	6,211
GOVERNMENTAL*	2	474	68	6,498
TOTAL	20	2,029	370	5,545
GENERAL & SPECIAL LONG-TERM	1	120	-	425
MENTAL AND ALLIED	1	1,385	-	1,444
TUBERCULOSIS	3	544	-	2,720
FEDERAL	2	412	-	§
TOTAL	27	4,490	370	3,208
NORTHWEST TERRITORY				
GENERAL & SPECIAL SHORT-TERM				
NON-PROFIT	2	38	6	§
PROPRIETARY	-	-	-	-
GOVERNMENTAL*	-	-	-	-
TOTAL	2	38	6	§
GENERAL & SPECIAL LONG-TERM	-	-	-	-
MENTAL AND ALLIED	-	-	-	-
TUBERCULOSIS	2	70	7	§
FEDERAL	-	-	-	-
TOTAL	4	108	13	§
NOVA SCOTIA				
GENERAL & SPECIAL SHORT-TERM				
NON-PROFIT	21	1,495	382	4,207
PROPRIETARY	1	50	2	§
GOVERNMENTAL*	7	836	99	3,237
TOTAL	29	2,381	483	4,075
GENERAL & SPECIAL LONG-TERM	-	-	-	-
MENTAL AND ALLIED	4	1,352	6	2,039
TUBERCULOSIS	2	533	-	§
FEDERAL	3	1,105	-	§
TOTAL	38	5,371	489	$3,453

CANADA	NUMBER OF HOSPITALS†	NUMBER OF BEDS†	NUMBER OF BASSINETS†	TOTAL ASSETS PER BED
ONTARIO				
GENERAL & SPECIAL SHORT-TERM				
NON-PROFIT	75	9,239	1,604	$6,394
PROPRIETARY	4	141	26	7,048
GOVERNMENTAL*	21	4,060	600	5,175
TOTAL	100	13,440	2,230	5,993
GENERAL & SPECIAL LONG-TERM	10	2,701	-	2,850
MENTAL AND ALLIED	13	12,814	6	1,923
TUBERCULOSIS	9	2,494	4	2,739
FEDERAL	1	1,309	-	§
TOTAL	133	32,758	2,240	4,977
PRINCE EDWARD ISLAND				
GENERAL & SPECIAL SHORT-TERM				
NON-PROFIT	3	347	46	5,144
PROPRIETARY	-	-	-	-
GOVERNMENTAL*	-	-	-	-
TOTAL	3	347	46	5,144
GENERAL & SPECIAL LONG-TERM	1	140	-	§
MENTAL AND ALLIED	-	-	-	§
TUBERCULOSIS	-	-	-	-
FEDERAL	-	-	-	-
TOTAL	4	487	46	§
QUEBEC				
GENERAL & SPECIAL SHORT-TERM				
NON-PROFIT	43	9,317	1,131	9,882
PROPRIETARY	7	1,182	140	§
GOVERNMENTAL*	4	857	46	§
TOTAL	54	11,356	1,317	9,882
GENERAL & SPECIAL LONG-TERM	7	1,133	668	6,978
MENTAL AND ALLIED	4	9,435	-	1,483
TUBERCULOSIS	11	2,957	1	4,730
FEDERAL	6	3,724	6	§
TOTAL	82	28,605	1,992	6,724
SASKATCHEWAN				
GENERAL & SPECIAL SHORT-TERM				
NON-PROFIT	18	1,640	249	2,925
PROPRIETARY	3	83	18	§
GOVERNMENTAL*	25	1,784	267	3,653
TOTAL	46	3,507	534	3,334
GENERAL & SPECIAL LONG-TERM	-	-	-	-
MENTAL AND ALLIED	2	3,440	-	2,399
TUBERCULOSIS	2	440	-	§
FEDERAL	-	-	-	-
TOTAL	50	7,387	534	2,823
YUKON				
GENERAL & SPECIAL SHORT-TERM				
NON-PROFIT	1	84	5	2,393
PROPRIETARY	-	-	-	-
GOVERNMENTAL*	-	-	-	-
TOTAL	1	84	5	2,393
GENERAL & SPECIAL LONG-TERM	-	-	-	-
MENTAL AND ALLIED	-	-	-	-
TUBERCULOSIS	-	-	-	-
FEDERAL	-	-	-	-
TOTAL	1	84	5	$2,393

†Number of hospitals, beds and bassinets represents information for those hospitals that reported data on both beds and bassinets. *Excluding hospitals operated by the Federal government. §Insufficient data to make projections.

Table 4—The Plant, Specified Facilities, National. Number of hospitals with specified facilities in the United States.

TYPE OF HOSPITAL	HOSPITALS REPORTING	BLOOD BANK	CANCER CLINIC	CENTRAL SUPPLY ROOM	CLINICAL LABORATORY	DENTAL DEPARTMENT	ELECTROCARDIOGRAPH	ELECTROENCEPHALOGRAPH	MEDICAL LIBRARY	MEDICAL RECORDS DEPARTMENT	MENTAL HYGIENE CLINIC	METABOLISM APPARATUS	OCCUPATIONAL THERAPY DEPARTMENT	OUTPATIENT DEPARTMENT	PHARMACY	PHYSICAL THERAPY DEPARTMENT	SOCIAL SERVICE DEPARTMENT	X-RAY DIAGNOSTIC SERVICE	X-RAY THERAPEUTIC SERVICE	WOMEN'S AUXILIARY	PATIENTS' LIBRARY SERVICE	CHILDRENS' EDUCATIONAL PROGRAM
GENERAL AND SPECIAL SHORT-TERM																						
NON-PROFIT																						
UNDER 50	819	92	27	203	555	54	388	12	177	382	11	526	25	308	128	129	37	658	87	181	104	10
50-99	707	175	96	296	642	64	520	33	325	598	19	635	29	296	248	172	48	679	247	320	202	11
100-249	856	506	306	587	829	220	786	110	725	839	79	830	91	478	695	498	206	838	598	486	434	57
250 AND OVER	300	270	170	264	295	169	292	115	293	296	82	296	89	242	290	272	177	297	278	196	210	68
TOTAL	2,682	1,043	599	1,350	2,321	507	1,986	270	1,520	2,115	191	2,287	234	1,324	1,361	1,071	468	2,472	1,210	1,183	950	146
PROPRIETARY																						
UNDER 50	857	69	14	240	589	69	466	22	248	352	7	580	38	295	158	191	12	727	131	9	27	-
50-99	150	29	12	76	130	14	109	5	61	109	2	131	11	80	44	41	4	136	47	3	11	1
100-249	48	22	15	33	44	12	41	13	36	46	5	47	8	29	19	30	4	46	36	2	7	3
250 AND OVER	1	-	-	1	1	1	1	1	1	1	-	1	1	1	1	1	-	1	1	-	1	-
TOTAL	1,056	120	41	350	764	96	617	41	346	508	14	759	58	405	222	263	20	910	215	14	46	4
GOVERNMENTAL*																						
UNDER 50	304	31	8	69	178	43	109	6	29	108	10	144	4	126	44	24	13	217	22	42	27	1
50-99	207	38	21	85	166	27	124	4	67	140	5	156	4	96	45	31	16	173	34	45	43	4
100-249	139	56	34	81	125	42	98	10	81	120	10	104	14	85	80	47	43	123	67	34	45	8
250 AND OVER	111	86	75	95	107	96	105	44	107	109	41	101	53	100	107	87	96	107	83	41	68	50
TOTAL	761	211	138	330	576	208	436	64	284	477	66	505	75	407	276	189	168	620	206	162	183	63
TOTAL																						
UNDER 50	1,980	192	49	512	1,322	166	963	40	454	842	28	1,250	67	729	330	344	62	1,602	240	232	158	11
50-99	1,064	242	129	457	938	105	753	42	453	847	26	922	44	472	337	244	68	988	328	368	256	16
100-249	1,043	584	355	701	998	274	925	133	842	1,005	94	981	113	592	794	575	253	1,007	701	522	486	68
250 AND OVER	412	356	245	360	403	266	398	160	401	406	123	398	143	343	398	360	273	405	362	237	279	118
TOTAL	4,499	1,374	778	2,030	3,661	811	3,039	375	2,150	3,100	271	3,551	367	2,136	1,859	1,523	656	4,002	1,631	1,359	1,179	213
LONG-TERM																						
NON-PROFIT	198	5	6	35	79	74	45	3	45	89	4	42	81	73	36	90	70	79	12	50	66	67
PROPRIETARY	47	1	1	8	14	4	12	-	4	9	-	8	10	2	8	16	5	13	1	2	6	4
GOVERNMENTAL*	117	13	8	39	62	60	41	9	46	49	11	48	43	46	58	41	55	65	12	4	33	17
TOTAL	362	19	15	82	155	138	98	12	95	147	15	98	134	121	102	147	130	157	25	56	105	88
MENTAL AND ALLIED																						
NON-PROFIT	50	2	1	18	34	24	25	11	29	40	12	27	41	27	28	28	15	24	4	6	20	3
PROPRIETARY	148	1	-	21	50	10	28	16	48	62	15	38	91	52	28	51	5	24	3	-	38	5
GOVERNMENTAL*	306	16	9	146	224	261	151	86	211	233	116	174	238	127	213	153	206	229	48	17	182	39
TOTAL	504	19	10	185	308	295	204	113	288	335	143	239	370	206	269	232	226	277	55	23	240	47
TUBERCULOSIS																						
NON-PROFIT	92	5	1	26	56	35	25	2	34	46	3	32	33	32	29	18	27	73	7	12	48	10
PROPRIETARY	27	-	-	5	16	5	5	-	4	12	-	8	2	9	8	3	-	20	1	-	6	-
GOVERNMENTAL *	290	27	5	98	220	187	103	4	130	170	6	122	149	228	138	41	104	269	23	15	176	66
TOTAL	409	32	6	129	292	227	133	6	168	228	9	162	184	269	175	62	131	362	31	27	230	76
FEDERAL	386	73	62	260	361	335	325	111	345	350	72	314	207	334	332	290	213	370	104	80	265	10
TOTAL	6,160	1,517	871	2,686	4,777	1,806	3,799	617	3,046	4,160	510	4,364	1,262	3,066	2,737	2,254	1,356	5,168	1,846	1,545	2,019	434

* Excluding hospitals operated by the Federal government.

Table 5—The Plant, Specified Facilities, Regional and State. Number of hospitals with specified facilities by state and region.

REGION AND STATE	HOSPITALS REPORTING	BLOOD BANK	CANCER CLINIC	CENTRAL SUPPLY ROOM	CLINICAL LABORATORY	DENTAL DEPARTMENT	ELECTROCARDIOGRAPH	ELECTROENCEPHALOGRAPH	MEDICAL LIBRARY	MEDICAL RECORDS DEPARTMENT	MENTAL HYGIENE CLINIC	METABOLISM APPARATUS	OCCUPATIONAL THERAPY DEPARTMENT	OUTPATIENT DEPARTMENT	PHARMACY	PHYSICAL THERAPY DEPARTMENT	SOCIAL SERVICE DEPARTMENT	X-RAY DIAGNOSTIC SERVICE	X-RAY THERAPEUTIC SERVICE	WOMEN'S AUXILIARY	PATIENTS' LIBRARY SERVICE	CHILDREN'S EDUCATIONAL PROGRAM
NEW ENGLAND STATES																						
CONNECTICUT	77	29	28	38	59	40	53	11	45	56	13	58	29	43	50	40	29	58	22	28	35	7
MAINE	59	12	10	22	43	14	36	2	28	37	3	42	8	30	19	22	10	48	9	23	24	3
MASSACHUSETTS	220	82	39	100	188	93	140	32	143	182	35	167	70	131	125	81	83	189	62	93	119	22
NEW HAMPSHIRE	38	7	11	14	31	6	23	2	21	24	3	29	7	21	12	11	4	35	12	17	16	-
RHODE ISLAND	22	7	7	12	18	14	16	5	18	18	3	18	8	15	17	12	14	19	8	7	13	5
VERMONT	29	9	6	12	22	6	19	4	12	23	1	19	5	10	12	8	2	27	6	17	13	-
TOTAL	445	146	101	198	361	173	287	56	267	340	58	333	127	250	235	174	142	376	119	185	220	37
MIDDLE ATLANTIC STATES																						
NEW JERSEY	155	42	52	65	125	88	104	24	93	113	43	111	51	109	87	85	69	123	50	72	68	17
NEW YORK	509	193	103	231	393	222	342	71	306	399	87	379	154	283	295	249	211	428	185	224	244	66
PENNSYLVANIA	336	106	88	149	286	157	235	44	197	253	45	262	80	213	216	171	129	283	154	185	128	29
TOTAL	1,000	341	243	445	804	467	681	139	596	765	175	752	285	605	598	505	409	834	389	481	440	112
SOUTH ATLANTIC STATES																						
DELAWARE	16	6	3	9	13	12	9	4	11	12	2	11	5	11	10	9	10	14	7	5	6	2
DISTRICT OF COLUMBIA	23	14	10	15	21	16	19	7	20	20	6	20	10	16	19	15	13	21	14	10	10	2
FLORIDA	119	23	11	62	94	24	80	8	58	76	7	89	18	65	45	40	23	103	34	17	31	8
GEORGIA	121	18	16	59	97	31	66	8	53	75	4	87	15	46	35	30	18	107	36	14	24	5
MARYLAND	86	31	15	47	68	43	53	11	53	59	15	59	26	58	53	35	30	70	21	33	41	7
NORTH CAROLINA	156	46	15	66	129	32	87	8	68	118	6	115	20	104	46	34	16	137	45	30	35	7
SOUTH CAROLINA	64	13	11	28	52	14	41	2	29	43	3	47	8	37	26	17	8	60	19	12	15	1
VIRGINIA	121	34	15	59	99	35	82	12	65	89	12	91	25	66	41	43	22	108	42	30	46	10
WEST VIRGINIA	77	20	14	37	69	18	58	6	46	63	3	66	15	52	18	35	9	73	29	15	20	11
TOTAL	783	205	110	382	642	225	495	66	403	555	58	585	142	455	293	258	149	693	247	166	228	53
EAST N CENTRAL STATES																						
ILLINOIS	311	107	48	153	260	83	222	33	186	237	28	231	74	153	173	139	57	272	134	120	128	28
INDIANA	135	30	13	59	109	27	88	12	65	95	5	99	25	55	66	50	16	118	59	35	47	6
MICHIGAN	245	59	28	107	179	64	140	28	124	166	21	167	61	118	118	76	65	205	59	76	85	22
OHIO	235	73	44	126	188	77	136	30	135	177	22	170	60	120	121	89	59	199	77	88	87	17
WISCONSIN	210	28	14	64	136	59	104	7	66	107	5	122	37	54	79	67	25	152	50	31	57	11
TOTAL	1,136	297	147	509	872	310	690	110	576	782	81	789	257	500	557	421	222	946	379	350	404	84
EAST S CENTRAL STATES																						
ALABAMA	101	26	10	46	71	20	59	6	45	62	1	70	13	62	30	19	16	89	16	5	16	3
KENTUCKY	102	14	19	43	80	26	57	11	44	66	6	68	17	51	37	28	13	89	31	18	30	2
MISSISSIPPI	88	7	7	39	77	15	48	4	31	56	-	61	9	41	16	21	6	76	24	4	8	3
TENNESSEE	122	26	13	59	89	26	59	11	53	69	5	78	25	63	41	36	24	102	28	11	28	6
TOTAL	413	73	49	187	317	87	223	32	173	253	12	277	64	217	124	104	59	356	99	38	82	14
WEST N CENTRAL STATES																						
IOWA	137	30	8	44	102	18	75	8	50	79	4	96	21	42	49	42	16	115	34	25	42	9
KANSAS	114	37	26	40	87	23	73	6	54	73	7	85	16	47	47	35	9	97	31	28	31	4
MINNESOTA	204	36	8	63	136	37	111	10	60	105	7	126	36	70	52	41	26	165	41	38	70	10
MISSOURI	143	56	22	69	111	40	95	17	74	101	14	110	30	70	82	57	40	118	52	27	48	7
NEBRASKA	100	17	9	37	57	16	54	11	38	53	1	61	15	35	39	30	8	75	22	17	26	5
NORTH DAKOTA	45	6	1	15	34	8	27	3	14	25	1	33	3	17	9	11	3	39	8	7	12	2
SOUTH DAKOTA	49	8	-	19	38	8	32	2	23	33	-	36	6	25	14	19	3	41	11	13	19	3
TOTAL	792	190	74	287	565	150	467	57	313	469	34	547	127	306	292	235	105	650	199	155	248	40

SOUTH DAKOTA	49	6	[illegible]	[illegible]	[illegible]	[illegible]	[illegible]	[illegible]	[illegible]	[illegible]	[illegible]	[illegible]	[illegible]	[illegible]	[illegible]	[illegible]	[illegible]	[illegible]	[illegible]	[illegible]	[illegible]	[illegible]
TOTAL	792	190	74	287	565	150	467	57	313	469	34	547	127	306	292	235	105	650	199	155	248	40

Table 5—The Plant, Specified Facilities, Regional and State (continued). Number of hospitals with specified facilities by state and region.

REGION AND STATE	HOSPITALS REPORTING	BLOOD BANK	CANCER CLINIC	CENTRAL SUPPLY ROOM	CLINICAL LABORATORY	DENTAL DEPARTMENT	ELECTROCARDIOGRAPH	ELECTROENCEPHALOGRAPH	MEDICAL LIBRARY	MEDICAL RECORDS DEPARTMENT	MENTAL HYGIENE CLINIC	METABOLISM APPARATUS	OCCUPATIONAL THERAPY DEPARTMENT	OUTPATIENT DEPARTMENT	PHARMACY	PHYSICAL THERAPY DEPARTMENT	SOCIAL SERVICE DEPARTMENT	X-RAY DIAGNOSTIC SERVICE	X-RAY THERAPEUTIC SERVICE	WOMEN'S AUXILIARY	PATIENTS' LIBRARY SERVICE	CHILDRENS' EDUCATIONAL PROGRAM
WEST S CENTRAL STATES																						
ARKANSAS	63	13	7	25	51	13	36	2	32	42	4	45	7	25	18	18	7	53	18	5	14	4
LOUISIANA	90	21	7	43	79	28	56	12	46	55	6	67	11	50	45	33	14	80	28	8	16	2
OKLAHOMA	113	15	5	44	88	27	69	9	54	81	9	80	14	51	32	26	11	97	20	7	19	5
TEXAS	418	43	26	196	345	88	260	28	177	247	15	293	45	179	118	127	48	352	105	44	62	15
TOTAL	684	92	45	308	563	156	421	51	309	425	34	485	77	305	213	204	80	582	171	64	111	26
MOUNTAIN STATES																						
ARIZONA	55	8	5	23	40	13	27	2	27	35	–	27	9	34	22	13	10	47	5	2	17	1
COLORADO	93	15	7	37	63	24	39	9	44	58	7	55	23	45	40	39	17	70	20	11	34	4
IDAHO	41	6	–	8	25	5	21	2	8	23	1	29	3	12	9	13	3	33	10	1	9	2
MONTANA	51	10	2	17	37	6	31	1	15	30	2	33	3	24	16	15	3	38	11	5	18	3
NEVADA	13	2	2	5	11	4	8	2	7	10	–	10	2	7	5	5	3	11	2	1	5	–
NEW MEXICO	42	3	–	18	31	12	20	2	21	33	1	27	9	21	14	15	5	32	7	3	16	3
UTAH	31	10	5	15	18	8	16	3	13	15	1	19	4	14	10	10	4	23	10	3	7	3
WYOMING	26	3	1	11	18	7	14	2	6	12	–	15	4	10	8	8	3	20	4	2	6	3
TOTAL	352	57	22	134	243	79	176	23	141	216	12	215	57	167	124	118	48	274	69	28	112	19
PACIFIC STATES																						
CALIFORNIA	365	81	59	172	275	117	245	57	186	237	41	261	87	184	208	168	107	299	126	50	116	34
OREGON	72	8	7	24	50	9	44	5	23	38	1	44	12	25	29	17	8	61	18	10	17	4
WASHINGTON	118	27	14	40	85	33	70	21	59	80	4	76	27	52	64	50	27	97	30	18	41	11
TOTAL	555	116	80	236	410	159	359	83	268	355	46	381	126	261	301	235	142	457	174	78	174	49
UNITED STATES TOTAL	6,160	1,517	871	2,686	4,777	1,806	3,799	617	3,046	4,160	510	4,364	1,262	3,066	2,737	2,254	1,356	5,168	1,846	1,545	2,019	434
U. S. TERRITORIES																						
ALASKA	22	–	–	3	12	4	5	–	6	8	–	9	2	11	8	5	1	17	1	1	3	–
CANAL ZONE	5	–	–	4	4	4	4	–	5	5	–	4	2	4	4	4	1	4	2	–	4	–
HAWAII	43	8	3	22	33	12	20	2	22	27	9	24	11	32	25	12	12	37	13	2	10	3
PUERTO RICO	45	7	4	22	39	22	24	3	25	33	3	28	14	31	32	17	16	42	13	9	11	2
VIRGIN ISLANDS	4	1	1	2	3	3	2	1	1	3	2	2	–	3	3	–	2	4	1	–	–	–
TOTAL	119	16	8	53	91	45	55	6	59	76	14	67	29	81	72	38	32	104	30	12	28	5
CANADA																						
ALBERTA	74	24	3	12	35	8	22	2	13	26	1	41	7	15	18	15	4	54	9	17	15	2
BRITISH COLUMBIA	61	23	4	14	33	11	24	4	13	22	4	35	14	26	21	24	10	51	9	33	20	5
MANITOBA	39	6	2	16	24	11	11	2	11	18	3	19	8	18	21	9	8	32	5	12	12	3
NEW BRUNSWICK	27	7	8	14	22	8	15	–	12	20	–	19	4	8	14	10	2	21	5	10	12	1
NORTHWEST TERRITORY	4	–	–	–	2	2	–	–	–	–	–	–	–	3	1	–	–	2	–	–	–	–
NOVA SCOTIA	39	12	1	15	24	8	18	2	16	22	3	29	6	14	15	13	3	34	7	17	9	4
ONTARIO	142	44	12	64	89	45	56	11	48	90	25	81	36	56	74	44	28	119	41	63	53	11
PRINCE EWDARD ISLAND	5	2	–	–	3	–	3	–	2	4	–	3	3	2	2	1	1	4	1	2	2	–
QUEBEC	91	38	13	29	62	49	46	12	42	64	8	60	30	51	69	46	35	68	29	25	31	9
SASKATCHEWAN	54	8	3	19	27	5	14	–	12	27	4	32	6	29	22	19	3	48	5	17	12	2
YUKON	1	–	–	–	1	–	–	–	–	–	–	–	–	–	–	–	–	1	–	–	–	–
TOTAL	537	164	46	183	322	147	209	33	169	293	48	319	114	222	257	181	94	434	111	196	166	37

SHOULD YOU TRUST YOUR MEMORY

—OR RECORD IMPORTANT

MEDICAL FACTS

On-The-Spot?

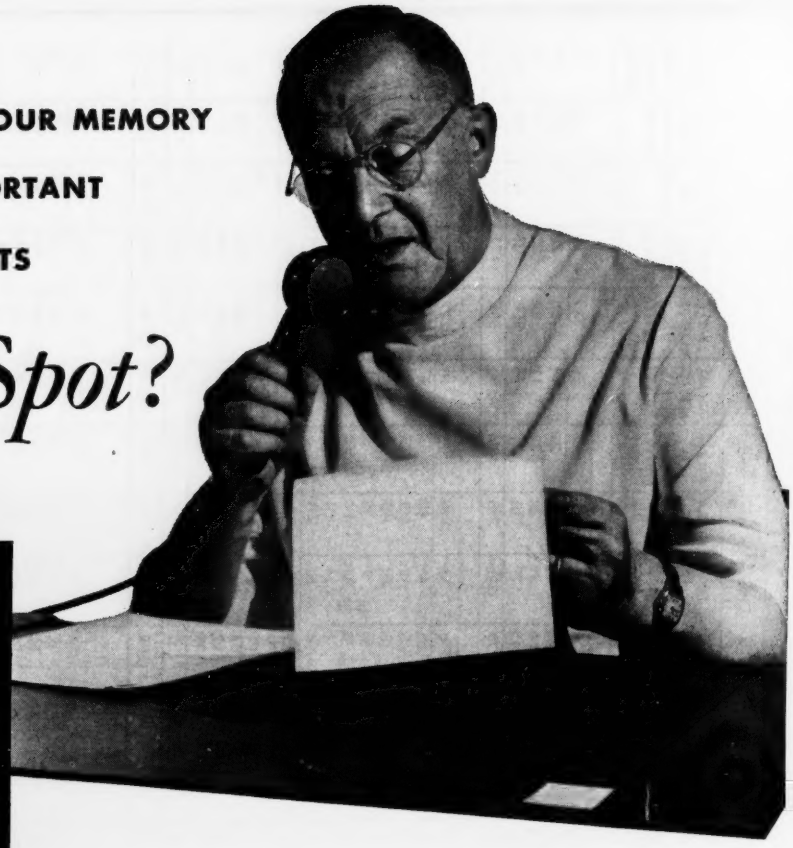

THE ANSWER IS ONE THAT EFFICIENT HOSPITALS CAN'T AFFORD TO IGNORE...

With today's stenographic staffs short-handed and often unavailable, dictating instruments capable of recording important information on the spot, are "musts" in the modern hospital.

By having Edison install new Disc Voicewriters in your hospital, you can make permanent records of post-operative summaries, diagnoses, clinical notes, consultations, nurse's instructions on plastic discs for convenient filing and mailing.

Whether you use the new disc-type or cylinder-type, Edison's new development—Ear-Tuned Jewel-Action—makes the clearest possible record of your voice. No matter how you talk—fast or slow . . . loud or soft—your words reach the transcriber with utmost clarity and accuracy. *No other instrument matches Edison understandability* . . . because only Edison has Ear-Tuned Jewel-Action.

EDISON *Electronic*

VOICEWRITER

Only the EDIPHONE MAN brings you the exclusive advantages of Ear-Tuned Jewel-Action.

HELP YOUR STAFF TO SAVE PRECIOUS HOURS

A graphic presentation of the advantages of the new Disc EDISON VOICEWRITER in modern hospital administration can be made in five minutes. Phone "EDIPHONE" or write Thomas A. Edison, Incorporated, West Orange, New Jersey. In Canada: Thomas A. Edison of Canada, Ltd., Toronto 1, Ontario.

Use of the plant

ALTHOUGH 1948 BROUGHT a few statistical storm warnings, this country's hospitals continued to operate at or near capacity during the third postwar year.

Approximately every ninth citizen passed through an admitting department sometime during the year, and the average day found 1,241,185 citizens receiving hospital care.*

The three factors most commonly used to measure public demand for hospital service in relation to available facilities are admissions, occupancy and average daily census. A fourth factor, discussed here only in terms of short term hospitals, is length of stay.

This summary provides a quick review of what happened to use of the plant between 1947 and 1948:

Admissions went down.
Percentage of occupancy went up.
Daily census went up.
Length of stay went up.

In a very general way, then, it may be said that fewer people were hospitalized in 1948 than in 1947, but they stayed longer. Of course, hospitals of all types were not uniformly affected by the trends, as is shown in the following discussion, charts and tables.

Admissions

The most sensitive figure in any appraisal of public demand for hospital service probably is admissions. It is this figure that largely influences the planning and building of new facilities. What type of hospital to build? What size? What kinds of service to offer? All such decisions must take into account the public's demonstrated interest.

It is significant, therefore, that 1948 brought a downturn in admissions after many years in which this figure climbed steadily. The change in trend comes at a time when the population is increasing and when there is a continuing expansion in prepayment plan coverage of hospital and medical care. It also happens during a year when 11,132 beds were added to the existing plant.

Taking all hospitals together, admissions (including federal) in 1948 dropped 967,152—from 17,788,635 to 16,821,483. Moreover, six of the seven types of hospitals (including federal) were affected, as is shown in Charts 10 and 11. Only in tuberculosis hospitals did admissions continue to rise.

An adequate explanation for the drop in admissions does not rise out of the figures themselves.

The year 1948 brought an end to, or at least a recess in, the long period of wartime inflation. As the year ended, industrial employment sagged slightly and the cost of living edged downward. Far into 1949, authorities were not yet agreed on whether an economic recession was under way.

In times past, the nation's economic condition has been reflected in the relative popularity of governmental and nongovernmental short term hospital facilities: When times were hard, medical indigency increased, and an appreciable proportion of the public turned to governmental hospitals. A study of 1947-48 admission figures on this point, however, offers no verification of a theory that hard times arrived in 1948. Nonprofit short term admissions dropped 3 per cent, while governmental short term admissions dropped 10 per cent.

The point may be pursued further without developing evidence of a trend. The percentage of occupancy dropped 1.3 points in nonprofit short term hospitals while rising 5.8 points in governmental hospitals. Daily census rose 1 percent and 7 per cent respectively, but most of or all this increase was accounted for by a greater length of stay: 19 per cent in governmental against 5 per cent in nonprofit hospitals.

As more time passes, perhaps it will be found that general hospitals were merely caught temporarily in what is sometimes called a buyer's strike: Bombarded by public speculation on the nation's economic health, many persons with elective medical or surgical treatment pending may have decided to wait and see what would happen to their own state of prosperity.

In any case, it is doubtful that a downturn in nationwide admission figures is a red flag on construction. Expansion plans are first of all geared to local conditions. A glance at the regional and state tables is immediate evidence that national statistics have but limited application in any one community.

One regional map, Chart 8, pic-

*Lest this be taken as suggesting that Americans are a sickly people, the average day also found more than 99 per cent of them outside of hospitals.

CHARTS AND TABLES — Use of the Plant

Number of Admissions by Ownership (Short Term) ..... Chart 10 34
Number of Admissions by Type of Service (Long Term) ..... Chart 11 34
Percentage of Hospital Admissions to Population in Thousands by Regions ..... Chart 12 35
Percentage of Occupancy by Ownership (Short Term) ..... Chart 13 36
Percentage of Occupancy by Type of Service (Long Term) ..... Chart 14 36
Average Daily Census by Ownership (Short Term) ..... Chart 15 37
Average Daily Census by Type of Service (Long Term) ..... Chart 16 37
Average Length of Stay by Ownership (Short Term) ..... Chart 17 37
Use of the Plant in the United States ..... Table 6 38
Use of the Plant: Regions, Territories and Canada ..... Table 7 39
Use of the Plant: States, Territories and Canadian Provinces ..... Table 8 41

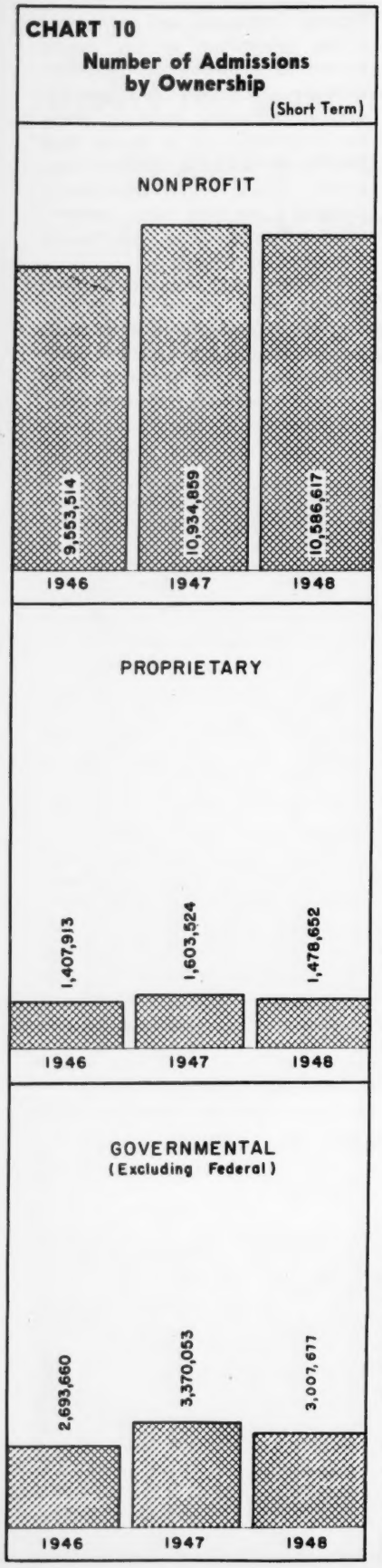

tures the number of new facilities needed, with calculations made in terms of beds per thousand population. A similar map, Chart 12, pictures by regions the use currently made of existing facilities in terms of admissions per thousand population in 1948.

A Bureau of the Census estimate of population as of July 1, 1948, is 145,290,000. This establishes a par for the country of 107 admissions (excluding federal) per thousand population. It may be observed that no one region is exactly at par, but four are below and five are above.

Occupancy

A single figure for the highest percentage of occupancy consistent with efficient operation would be very useful, but none has been found.

No two hospitals, even of the same size, are operated under exactly the same conditions. In terms of occupancy there is no relationship whatever between short term and long term facilities, as Charts 13 and 14 make plain. Among short term hospitals, there are great variations in plant layout, in the availability of personnel, in the efficiency of personnel, in the proportion of medical, obstetrical and surgical patients served.

Hospital size is a factor whose importance sometimes is overlooked. It is easily illustrated, however, with 1948 figures. The percentage of occupancy in general short term nonprofit hospitals is as follows:

Hospital Size	*Percentage of Occupancy*
Under 50 beds	62.8
50-99 beds	73.2
100-249 beds	79.8
250 beds and over	81.6

Approximately the same variations are found among proprietary and governmental short term hospitals. With a spread of about 19 percentage points between the smallest and largest hospitals, it is evident that no single figure can be used to designate efficient maximum occupancy.

Charts 13 and 14 show that among short term hospitals, those classified as nonprofit and proprietary suffered a drop in percent-

Charts on this page prepared by the Division of Hospital Facilities, Public Health Service.

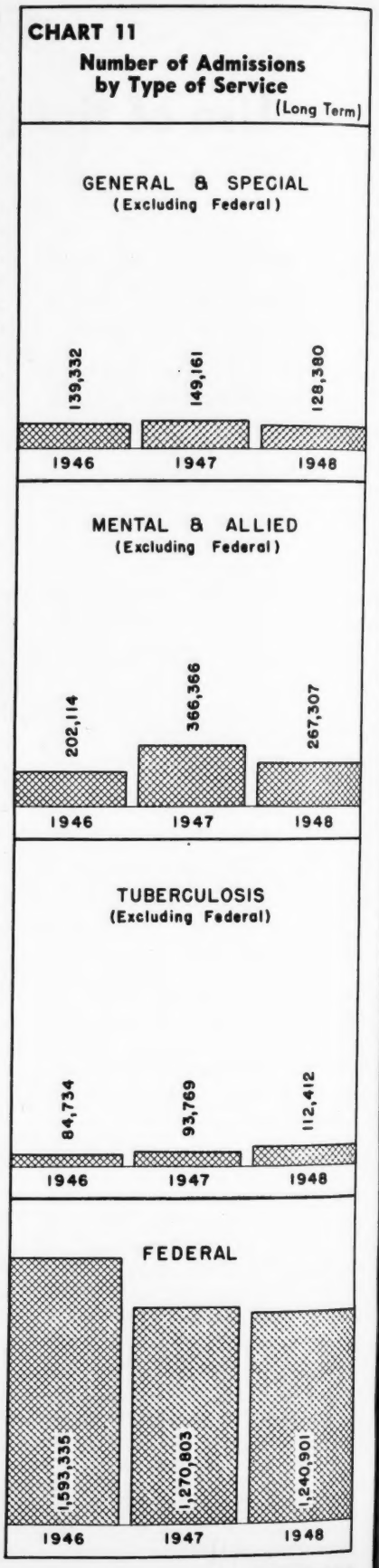

CHART 12 Percentage of Admissions Per Thousand to Population by Regions

Admissions do not include federal hospital figures.

Source of population statistics—U. S. Bureau of the Census.

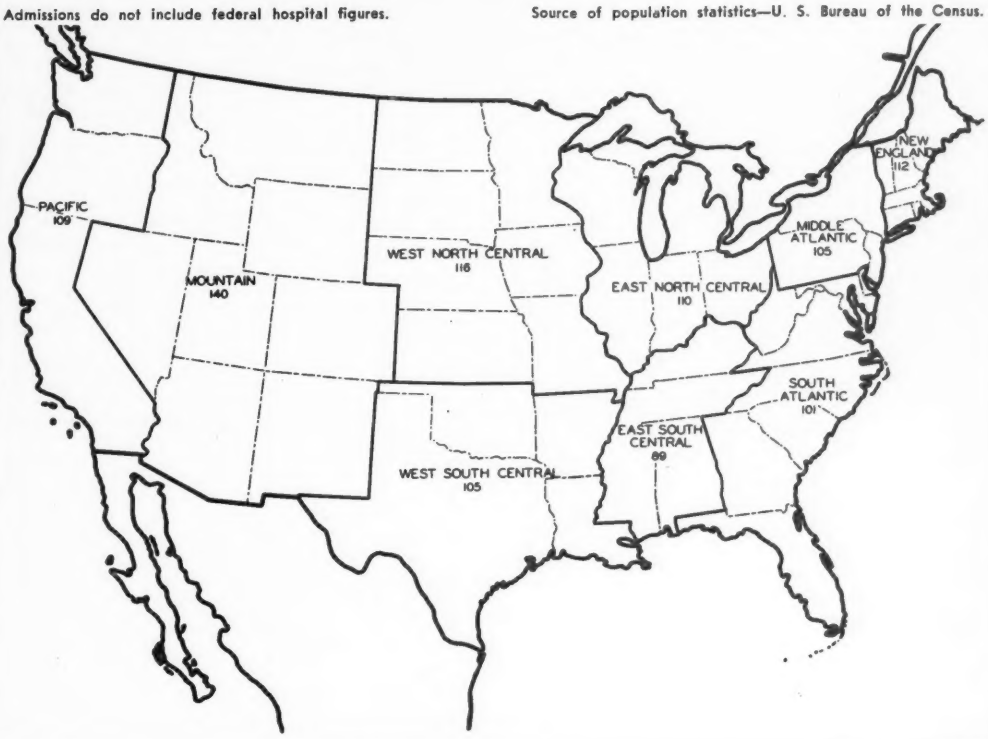

Admissions by Regions Per Thousand Population

Region	Admissions	Population	Admission Rate Per M
New England	1,033,450	9,270,000	112
Middle Atlantic	3,130,397	29,723,000	105
South Atlantic	1,950,618	19,231,000	101
East North Central	3,271,346	29,813,000	110
East South Central	967,874	10,883,000	89
West North Central	1,611,265	13,937,000	116
West South Central	1,472,280	13,994,000	105
Mountain	627,172	4,468,000	140
Pacific	1,516,180	13,972,000	109

National admission rate—107 per thousand population.

age of occupancy while governmental hospitals gained. They show that all long term hospitals gained, with mental and allied institutions averaging 99 per cent. Table 6 shows that a great majority of these—the 306 owned by government—averaged an amazing 99.6 per cent.

Census

Much of what happened to daily census figures in 1948 is pictured in Charts 15 and 16. The census was up in nonprofit and governmental, but down in proprietary short term hospitals. Among long term institutions, it was up in mental and tuberculosis, but down in general and federal hospitals.

Excluding federal facilities, the average day in 1948 found 1,091,894 people in hospitals—but in what hospitals? What general types of service were they receiving? In whose hospitals were they?

Every thousand patients (excluding those in federal hospitals), during an average day last year, were distributed as follows by type of hospital:

Type of Service	*Number of Patients*
Mental and allied	545
Short term general	331
Long term general	64
Tuberculosis	60

Every thousand patients (excluding those in federal hospitals) were distributed as follows according to ownership of hospitals:

Ownership	*Patients*
Governmental	717
Nonprofit	252
Proprietary	31

Of the 545 patients receiving mental treatment, 532 were in governmental hospitals, 7 were in nonprofit and 6 in proprietary hospitals.

The 331 short term general patients were distributed: 226 in nonprofit, 83 in governmental and 22 in proprietary hospitals.

The 64 long term general patients: 50 in governmental, 12 in nonprofit and 2 in proprietary hospitals.

The 60 tuberculosis patients: 52 in governmental hospitals, 7 in nonprofit and 1 in a proprietary hospital.

Length of stay

Although the advantages of early ambulation have been widely heralded in recent years, it probably was inevitable that the average length of stay would increase

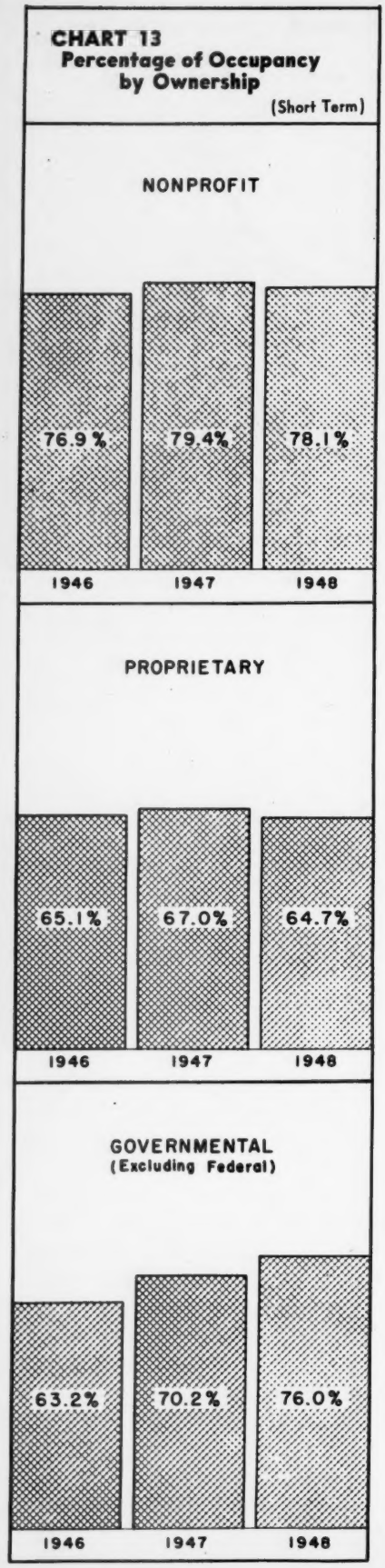

as the overcrowding of hospitals began to diminish. In any case, the wartime trend toward shorter and shorter periods of hospitalization was interrupted in 1948. These statistics, applying only to short term hospitals, are summarized in Chart 17, which shows that only in the proprietary hospitals did length of stay continue to decrease. For all short term hospitals the figure rose from 8.0 to 8.7 days.

As with percentage of occupancy, there is great variation in length of stay, according to hospital size. A study of 1948 reports reveals this range in the short term general nonprofit hospitals: Under 50 beds, 6.7 days; 50 to 99 beds, 7.3 days; 100 to 249 beds, 8.3 days; 250 beds and over, 9.9 days.

The newborn

In 1947, the hospitals reporting newborn births numbered 4,297 and the so reported births numbered 2,825,879. In 1948, reporting hospitals numbered 4,311 and births reported were 2,748,187. That is, fourteen more hospitals reported 77,692 fewer births.

In 1947, hospitals reporting daily newborn census numbered 3,569 and their average census was 51,-273. In 1948, hospitals numbering 3,716 reported a census of 47,421. That is, 147 more hospitals reported a total daily census that was lower by 3,852 in 1948. It must be taken into consideration, however, that all hospitals with facilities for the newborn do not supply all the information asked.

While an overwhelming proportion of total births are reported by short term general hospitals (2,-679,818 of the 2,748,187), the information gathered for 1948 shows that 2,310 infants were born in mental and allied institutions, and 5,992 in tuberculosis hospitals.

Outpatient visits

As with statistics on the newborn, those concerning outpatient visits are not subject to projection. To the extent that a deduction is valid, however, the number of outpatient visits has increased. In 1947, hospitals numbering 3,316 (including federal) reported 40,-941,542 visits. In 1948, hospitals numbering 3,594 (including fed-

Charts on this page prepared by the Division of Hospital Facilities, Public Health Service.

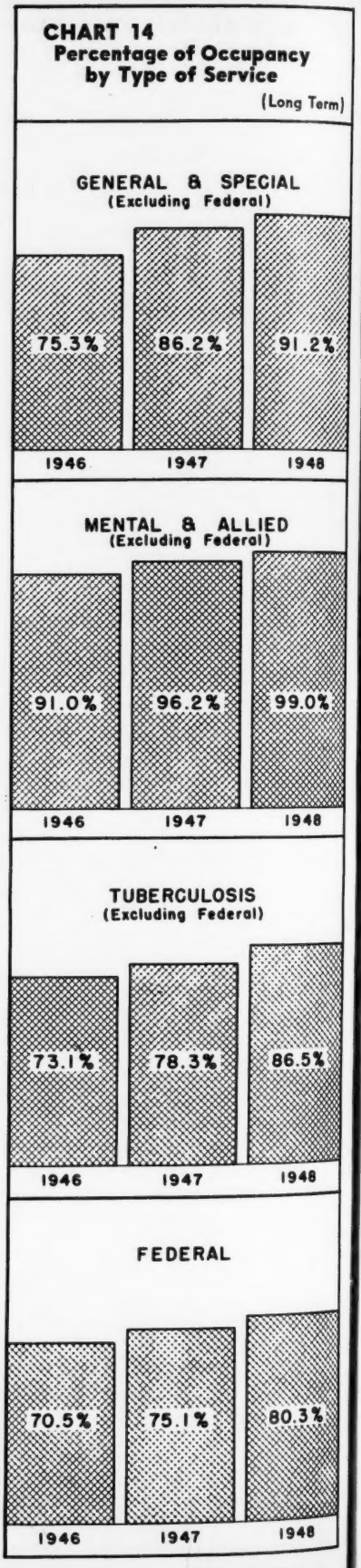

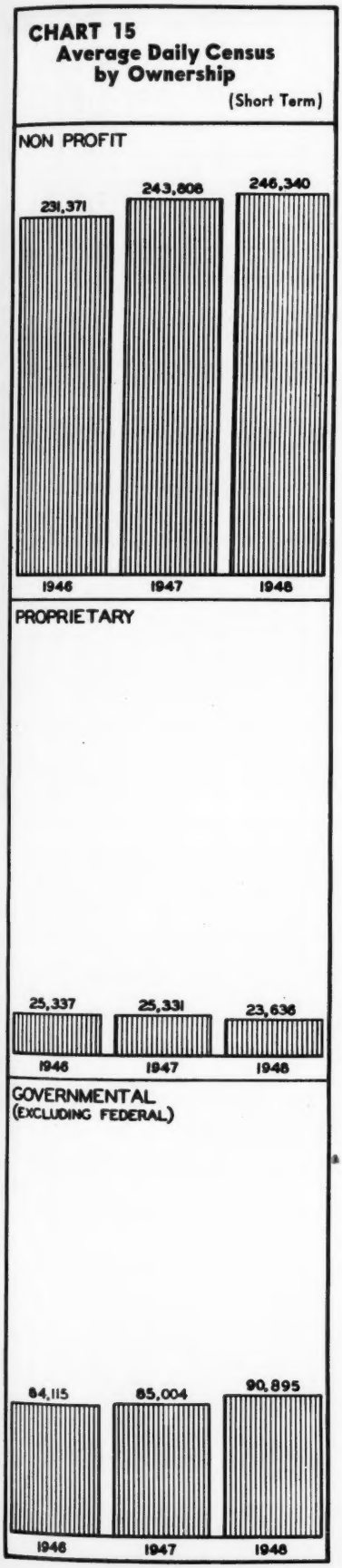

eral) reported 45,431,338 visits. Eight per cent more hospitals reported 10 per cent more visits.

Short term general hospitals provide the great bulk of outpatient service. A breakdown by type of hospital for 1948 shows this distribution:

Type of Hospital	*Number of Hospitals*	*Outpatient Visits*
Short term general	2,722	34,791,676
Long term general	123	641,504
Mental and allied	190	385,438
Tuberculosis	239	1,029,500
Federal	320	8,583,220

One indicated trend worth noting is the extension of outpatient service to tuberculosis patients. The number of tuberculosis hospitals listed was 411 in 1947 and 409 in 1948. The number reporting outpatient service, however, rose from 224 to 239. Simultaneously, the number of outpatient visits rose from 807,365 to 1,029,500. This enlarged service can be summarized thus: Seven per cent more hospitals reported a 27 per cent increase in outpatient visits.

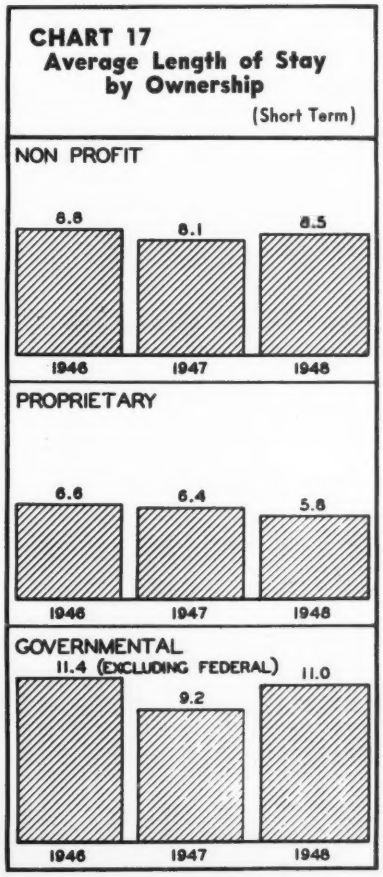

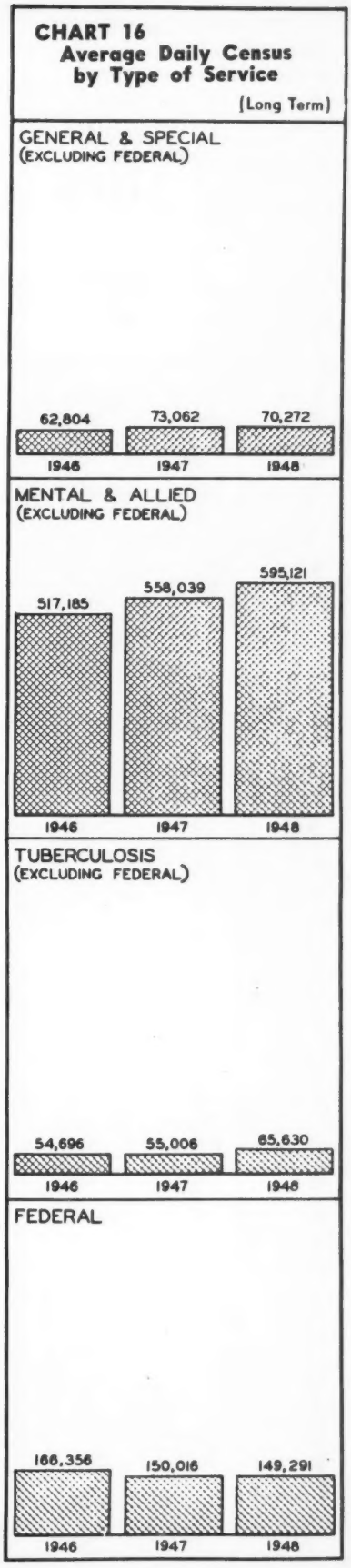

Table 6—Use of the Plant. National. Number of hospitals and beds, average daily census, number of admissions, per cent of occupancy, length of stay, newborn daily census, births and outpatient visits in the United States.

TYPE OF HOSPITAL	NUMBER OF HOSPITALS	NUMBER OF BEDS (PROJECTED)	AVERAGE DAILY CENSUS (PROJECTED)	NUMBER OF ADMISSIONS (PROJECTED)	PERCENT OF OCCUPANCY (PROJECTED)	LENGTH OF STAY (PROJECTED)	NEWBORN DAILY CENSUS		BIRTHS		OUTPATIENT VISITS	
							HOSPITALS REPORTING	CENSUS	HOSPITALS REPORTING	NUMBER	HOSPITALS REPORTING	NUMBER
GENERAL AND SPECIAL SHORT-TERM												
NON-PROFIT												
UNDER 50	819	24,307	15,262	837,622	62.8	6.7	626	3,034	727	184,861	420	1,354,522
50-99	707	48,652	35,591	1,788,793	73.2	7.3	605	5,944	640	349,004	489	2,164,290
100-249	856	132,798	105,974	4,667,684	79.8	8.3	773	16,027	787	891,889	664	6,792,119
250 AND OVER	300	109,682	89,513	3,292,518	81.6	9.9	274	11,457	278	618,232	276	10,106,883
TOTAL	2,682	315,439	246,340	10,586,617	78.1	8.5	2,278	36,462	2,432	2,043,986	1,849	20,417,814
PROPRIETARY												
UNDER 50	857	20,167	11,637	798,826	57.7	5.3	571	1,929	761	146,005	250	2,031,023
50-99	150	9,596	6,410	407,949	66.8	5.7	112	885	135	63,045	73	839,326
100-249	48	6,472	5,404	263,450	83.5	7.5	39	628	40	36,507	27	583,552
250 AND OVER	1	308	185	8,427	60.1	8.0	1	34	1	1,880	1	985
TOTAL	1,056	36,543	23,636	1,478,652	64.7	5.8	723	3,476	937	247,437	351	3,454,886
GOVERNMENTAL*												
UNDER 50	304	8,833	5,221	327,103	59.1	5.8	194	879	235	65,074	176	670,142
50-99	207	13,861	8,989	460,775	64.9	7.1	152	1,184	162	77,698	142	932,181
100-249	139	20,607	14,271	700,659	69.3	7.4	89	1,232	97	76,301	108	1,328,853
250 AND OVER	111	76,272	62,414	1,518,677	81.8	15.0	91	2,856	99	169,322	96	7,987,800
TOTAL	761	119,573	90,895	3,007,214	76.0	11.0	526	6,151	593	388,395	522	10,918,976
TOTAL												
UNDER 50	1,980	53,307	32,120	1,963,551	60.3	6.0	1,391	5,842	1,723	395,940	846	4,055,687
50-99	1,064	72,109	50,990	2,657,517	70.7	7.0	869	8,013	937	489,747	704	3,935,797
100-249	1,043	159,877	125,649	5,631,793	78.6	8.1	901	17,887	924	1,004,697	709	8,704,524
250 AND OVER	412	186,262	152,112	4,819,622	81.7	11.5	366	14,347	378	789,434	373	18,095,668
TOTAL	4,499	471,555	360,871	15,072,483	76.5	8.7	3,527	46,089	3,962	2,679,818	2,722	34,791,676
LONG-TERM												
NON-PROFIT	198	15,435	13,551	54,759	87.8		26	239	38	6,076	77	332,287
PROPRIETARY	47	2,126	1,446	10,804	68.0		2	21	6	550	3	2,607
GOVERNMENTAL*	117	59,479	55,275	62,817	92.9		8	33	24	3,530	43	306,610
TOTAL	362	77,040	70,272	128,380	91.2		36	293	68	10,156	123	641,504
MENTAL AND ALLIED												
NON-PROFIT	50	8,345	7,661	20,122	91.8		1	20	2	1,791	25	56,043
PROPRIETARY	148	9,659	6,958	45,023	72.0		1	3	3	110	39	18,888
GOVERNMENTAL*	306	583,099	580,502	202,162	99.6		4	10	76	409	126	310,507
TOTAL	504	601,103	595,121	267,307	99.0		6	33	81	2,310	190	385,438
TUBERCULOSIS												
NON-PROFIT	92	10,091	8,125	16,373	80.5		1	5	2	109	26	78,536
PROPRIETARY	27	1,589	1,257	2,582	79.1		—	—	—	—	6	16,225
GOVERNMENTAL*	290	64,226	56,248	93,457	87.6		5	123	31	5,883	207	934,739
TOTAL	409	75,906	65,630	112,412	86.5		6	128	33	5,992	239	1,029,500
FEDERAL	386	185,846	149,291	1,240,901	80.3		141	878	167	49,911	320	8,583,220
TOTAL	6,160	1,411,450	1,241,185	16,821,483	87.9		3,716	47,421	4,311	2,748,187	3,594	45,431,338

* Excluding hospitals operated by the Federal government.

Table 7—Use of the Plant, Regional. Number of hospitals and beds, average daily census, number of admissions, per cent of occupancy, length of stay, newborn daily census, births and outpatient visits by regions, territories and Canada.

Table 7—*Use of the Plant, Regional.* Number of hospitals and beds, average daily census, number of admissions, per cent of occupancy, length of stay, newborn daily census, births and outpatient visits by regions, territories and Canada.

REGION		NUMBER OF HOSPITALS	NUMBER OF BEDS (PROJECTED)	AVERAGE DAILY CENSUS (PROJECTED)	NUMBER OF ADMISSIONS (PROJECTED)	PERCENT OF OCCUPANCY (PROJECTED)	LENGTH OF STAY (PROJECTED)	NEWBORN DAILY CENSUS		BIRTHS		OUTPATIENT VISITS	
								HOSPITALS REPORTING	CENSUS	HOSPITALS REPORTING	NUMBER	HOSPITALS REPORTING	NUMBER
NEW ENGLAND STATES													
GENERAL & SPECIAL SHORT-TERM	NON-PROFIT	247	29,000	22,259	852,195	76.8	9.5	204	3,523	213	172,027	195	1,536,905
	PROPRIETARY	21	616	417	26,238	67.7	5.8	15	107	18	5,253	7	1,537
	GOVERNMENTAL*	31	5,634	3,946	105,510	70.0	13.6	15	233	18	11,985	17	423,165
	TOTAL	299	35,250	26,622	983,943	75.6	9.9	234	3,863	249	189,265	219	1,961,607
GENERAL & SPECIAL LONG-TERM		36	13,754	12,514	12,381	91.0		3	17	8	358	9	29,481
MENTAL AND ALLIED		53	49,378	48,169	25,346	97.6		—	—	5	41	25	30,685
TUBERCULOSIS		36	5,978	4,215	11,780	70.5		1	28	1	1,040	28	84,505
FEDERAL		21	9,432	7,841	74,583	83.1		5	44	5	1,807	15	247,124
TOTAL		445	113,792	99,361	1,108,033	87.3		243	3,952	268	192,511	296	2,353,402
MIDDLE ATLANTIC STATES													
GENERAL & SPECIAL SHORT-TERM	NON-PROFIT	518	82,293	64,609	2,370,541	78.5	9.9	446	9,688	457	480,560	431	8,254,356
	PROPRIETARY	66	3,906	2,630	134,332	67.3	7.1	49	637	54	35,674	21	93,460
	GOVERNMENTAL*	92	26,439	22,733	515,026	86.0	16.1	49	1,129	57	56,936	67	2,638,378
	TOTAL	676	112,638	89,972	3,019,899	79.9	10.8	544	11,454	568	573,170	519	10,986,194
GENERAL & SPECIAL LONG-TERM		108	22,570	20,112	37,603	89.1		8	51	8	2,079	31	259,193
MENTAL AND ALLIED		102	173,579	173,172	50,202	98.6		—	—	23	116	43	131,492
TUBERCULOSIS		79	18,026	15,188	22,693	80.7		—	—	4	7	50	250,864
FEDERAL		35	26,525	21,592	136,291	81.4		10	72	11	2,963	31	710,010
TOTAL		1,000	353,338	320,036	3,266,688	90.0		562	11,577	614	578,335	674	12,337,753
SOUTH ATLANTIC STATES													
GENERAL & SPECIAL SHORT-TERM	NON-PROFIT	301	32,155	23,915	1,128,591	74.4	7.7	259	3,369	277	208,785	208	2,205,762
	PROPRIETARY	169	7,756	5,071	294,104	70.7	6.3	106	614	148	42,936	72	766,931
	GOVERNMENTAL*	108	15,350	11,072	471,350	72.1	8.6	85	1,034	90	73,639	81	1,301,404
	TOTAL	578	55,261	40,058	1,894,045	72.5	7.7	450	5,017	515	325,360	361	4,274,097
GENERAL & SPECIAL LONG-TERM		34	7,236	5,769	17,474	79.7		1	11	4	1,878	14	37,945
MENTAL AND ALLIED		51	56,554	56,186	28,565	99.3		1	3	12	75	16	27,145
TUBERCULOSIS		48	9,777	9,108	10,534	93.2		—	—	3	5	22	31,772
FEDERAL		72	36,825	29,717	257,174	80.7		31	246	36	16,334	60	2,038,713
TOTAL		783	165,653	140,838	2,207,792	85.0		483	5,277	570	343,652	473	6,409,672
EAST NORTH CENTRAL STATES													
GENERAL & SPECIAL SHORT-TERM	NON-PROFIT	555	70,291	56,375	2,486,938	80.2	8.3	493	8,799	512	513,269	382	3,824,450
	PROPRIETARY	75	2,283	1,447	66,898	63.4	7.9	47	211	59	12,845	18	146,150
	GOVERNMENTAL*	166	21,097	16,034	593,147	76.0	9.9	125	1,418	130	87,397	122	1,824,179
	TOTAL	796	93,671	73,856	3,146,983	78.8	8.6	665	10,428	701	613,511	522	5,794,779
GENERAL & SPECIAL LONG-TERM		79	13,837	13,134	31,716	94.9		6	60	14	2,098	29	76,322
MENTAL AND ALLIED		126	135,980	133,684	67,364	98.3		3	26	20	1,879	57	124,943
TUBERCULOSIS		102	19,247	17,500	25,283	90.9		1	60	8	2,987	71	246,079
FEDERAL		33	26,918	21,671	112,571	80.5		7	40	10	2,202	28	561,081
TOTAL		1,136	289,653	259,845	3,383,917	89.7		682	10,614	753	622,677	707	6,803,204
EAST SOUTH CENTRAL STATES													
GENERAL & SPECIAL SHORT-TERM	NON-PROFIT	148	12,985	9,681	511,560	74.6	6.9	119	1,252	137	83,351	82	726,383
	PROPRIETARY	122	4,395	2,679	163,469	61.0	5.9	76	296	106	24,209	54	528,555
	GOVERNMENTAL*	59	7,735	5,071	267,112	65.6	6.9	40	439	46	34,342	34	594,153
	TOTAL	329	25,115	17,431	942,141	69.4	6.8	235	1,987	289	141,902	170	1,849,091
GENERAL & SPECIAL LONG-TERM		11	1,206	947	3,518	78.5		—	—	2	182	5	9,656
MENTAL AND ALLIED		26	28,637	28,124	18,134	98.2		1	1	4	59	8	9,014
TUBERCULOSIS		19	2,852	2,417	4,081	84.7		—	—	2	6	13	104,602
FEDERAL		28	16,929	12,666	105,048	74.8		6	51	9	2,503	24	473,492
TOTAL		413	74,739	61,585	1,072,922	82.4		242	2,039	306	144,652	220	2,445,855
WEST NORTH CENTRAL STATES													
GENERAL & SPECIAL SHORT-TERM	NON-PROFIT	392	36,504	29,119	1,207,710	79.8	8.8	327	3,947	369	213,026	240	1,273,649
	PROPRIETARY	122	3,325	2,281	114,176	68.6	7.3	93	326	113	17,529	21	156,551
	GOVERNMENTAL*	115	10,923	8,135	258,140	74.5	11.5	84	641	92	32,795	79	1,032,692
	TOTAL	629	50,752	39,535	1,580,026	77.9	9.1	504	4,914	574	263,350	340	2,462,892
GENERAL & SPECIAL LONG-TERM		38	6,836	6,758	6,682	98.9		6	62	10	1,234	9	21,341
MENTAL AND ALLIED		52	53,057	53,026	19,617	99.9		1	3	6	22	13	26,848
TUBERCULOSIS		29	5,532	4,557	4,940	82.4		—	—	6	39	20	68,043
FEDERAL		44	13,275	12,207	94,384	92.0		19	49	20	2,752	35	379,290
TOTAL		792	129,452	116,083	1,705,649	89.7		530	5,028	616	267,397	417	2,958,414

* Excluding hospitals operated by the Federal government.

Table 7—Use of the Plant, Regional (continued). Number of hospitals and beds, average daily census, number of admissions, per cent of occupancy, length of stay, newborn daily census, births and outpatient visits by regions, territories and Canada.

REGION	NUMBER OF HOSPITALS	NUMBER OF BEDS (PROJECTED)	AVERAGE DAILY CENSUS (PROJECTED)	NUMBER OF ADMISSIONS (PROJECTED)	PERCENT OF OCCUPANCY (PROJECTED)	LENGTH OF STAY (PROJECTED)	NEWBORN DAILY CENSUS		BIRTHS		OUTPATIENT VISITS	
							HOSPITALS REPORTING	CENSUS	HOSPITALS REPORTING	NUMBER	HOSPITALS REPORTING	NUMBER
WEST SOUTH CENTRAL STATES												
GENERAL & SPECIAL SHORT-TERM NON-PROFIT	182	16,632	12,340	659,729	74.2	6.8	142	1,606	161	115,791	104	752,694
GENERAL & SPECIAL SHORT-TERM PROPRIETARY	306	8,656	5,402	407,558	62.4	4.8	215	669	285	60,866	85	1,198,602
GENERAL & SPECIAL SHORT-TERM GOVERNMENTAL*	84	12,219	7,892	376,777	64.6	7.6	58	578	70	48,592	46	1,259,898
GENERAL & SPECIAL SHORT-TERM TOTAL	572	37,507	25,634	1,444,064	68.3	6.5	415	2,853	516	225,249	235	3,211,194
GENERAL & SPECIAL LONG-TERM	14	3,225	3,176	3,162	98.5		2	31	3	189	6	22,305
MENTAL AND ALLIED	27	37,982	37,555	17,230	98.9		–	–	5	20	7	4,672
TUBERCULOSIS	25	4,714	4,025	7,824	85.4		–	–	2	7	9	17,746
FEDERAL	46	19,468	15,547	162,452	79.9		15	117	16	5,432	34	1,337,431
TOTAL	684	102,896	85,937	1,634,732	83.5		422	3,001	542	230,897	291	4,593,348
MOUNTAIN STATES												
GENERAL & SPECIAL SHORT-TERM NON-PROFIT	143	11,377	8,677	431,395	76.3	7.3	124	1,280	136	72,873	81	530,641
GENERAL & SPECIAL SHORT-TERM PROPRIETARY	48	1,230	756	41,012	61.5	6.7	35	120	43	6,724	16	199,144
GENERAL & SPECIAL SHORT-TERM GOVERNMENTAL*	44	3,550	2,672	141,600	75.3	6.9	33	251	41	15,569	25	237,097
GENERAL & SPECIAL SHORT-TERM TOTAL	235	16,157	12,105	614,007	74.9	7.2	192	1,651	220	95,166	122	966,882
GENERAL & SPECIAL LONG-TERM	11	649	497	3,061	76.6		1	1	5	208	8	6,409
MENTAL AND ALLIED	23	15,798	15,155	7,296	95.9		–	–	2	4	7	7,316
TUBERCULOSIS	29	2,335	2,012	2,808	86.2		1	5	2	109	7	34,051
FEDERAL	54	10,238	7,222	94,051	70.5		28	75	32	4,139	46	401,482
TOTAL	352	45,177	36,991	721,223	81.9		222	1,732	261	99,306	190	1,416,140
PACIFIC STATES												
GENERAL & SPECIAL SHORT-TERM NON-PROFIT	196	24,202	19,365	937,958	80.0	7.5	164	2,998	170	184,304	126	1,312,974
GENERAL & SPECIAL SHORT-TERM PROPRIETARY	127	4,376	2,953	230,865	67.5	4.7	87	496	111	41,401	57	363,956
GENERAL & SPECIAL SHORT-TERM GOVERNMENTAL*	62	16,626	13,340	278,552	80.2	17.5	37	428	49	27,140	51	1,608,010
GENERAL & SPECIAL SHORT-TERM TOTAL	385	45,204	35,658	1,447,375	78.9	9.1	288	3,922	330	252,845	234	3,284,940
GENERAL & SPECIAL LONG-TERM	31	7,727	7,365	12,783	95.3		9	60	14	1,930	12	178,852
MENTAL AND ALLIED	44	50,138	50,050	33,553	99.8		–	–	4	94	14	23,323
TUBERCULOSIS	42	7,445	6,608	22,469	88.8		3	35	5	1,792	19	191,838
FEDERAL	53	26,236	20,828	204,347	79.4		20	184	28	11,779	47	2,434,597
TOTAL	555	136,750	120,509	1,720,527	88.1		320	4,201	381	268,440	326	6,113,550
UNITED STATES TERRITORIES												
GENERAL & SPECIAL SHORT-TERM NON-PROFIT	38	2,714	1,812	123,133	66.8	5.4	22	218	37	13,066	28	273,671
GENERAL & SPECIAL SHORT-TERM PROPRIETARY	24	1,837	1,015	56,153	55.3	6.6	11	33	20	2,457	13	139,927
GENERAL & SPECIAL SHORT-TERM GOVERNMENTAL*	21	2,559	1,798	59,255	70.3	11.1	14	152	18	10,130	17	532,227
GENERAL & SPECIAL SHORT-TERM TOTAL	83	7,110	4,625	238,541	65.0	7.1	47	403	75	25,653	58	945,825
GENERAL & SPECIAL LONG-TERM	3	112	74	337	66.1		–	–	2	12	2	3,131
MENTAL AND ALLIED	4	3,075	3,592	1,933	116.8		–	–	1	5	3	2,028
TUBERCULOSIS	12	3,096	2,774	3,901	89.6		–	–	1	6	5	4,535
FEDERAL	17	5,314	2,981	51,894	56.1		10	97	13	4,222	14	366,177
TOTAL	119	18,707	14,046	296,606	75.1		57	500	92	29,898	82	1,321,696

* Excluding hospitals operated by the Federal government.

CANADA												
GENERAL & SPECIAL SHORT-TERM NON-PROFIT	280	33,038	27,693	909,579	83.8	11.1	222	3,305	254	144,957	193	1,381,877
GENERAL & SPECIAL SHORT-TERM PROPRIETARY	27	2,020	1,828	60,088	90.5	11.1	16	137	22	6,684	14	72,508
GENERAL & SPECIAL SHORT-TERM GOVERNMENTAL*	104	11,868	9,564	297,057	80.6	11.8	77	924	90	41,033	63	231,682
GENERAL & SPECIAL SHORT-TERM TOTAL	411	46,926	39,085	1,266,724	83.3	11.3	315	4,366	366	192,674	270	1,686,067
GENERAL & SPECIAL LONG-TERM	34	6,615	5,847	15,884	88.4		3	566	4	1,389	10	43,410
MENTAL AND ALLIED	36	40,840	37,606	11,183	92.1		–	–	5	16	11	11,334
TUBERCULOSIS	38	9,363	8,794	21,540	93.9		2	19	8	812	22	144,105
FEDERAL	18	9,339	6,103	43,117	65.4		1	1	1	42	13	237,108
TOTAL	537	113,083	97,435	1,358,448	86.2		321	4,952	384	194,933	326	2,122,024

Table 8—Use of the Plant, State. Number of hospitals and beds, average daily census, number of admissions, per cent of occupancy, length of stay, newborn daily census, births and outpatient visits by states, territories and Canadian provinces.

STATE	HOSPITALS REPORTING†	NUMBER OF BEDS†	AVERAGE DAILY CENSUS†	NUMBER OF ADMISSIONS†	PER-CENT OCCUPANCY	LENGTH OF STAY (IN DAYS)	NEWBORN DAILY CENSUS		BIRTHS		OUTPATIENT VISITS	
							HOSPITALS REPORTING	CENSUS	HOSPITALS REPORTING	NUMBER	HOSPITALS REPORTING	NUMBER
ALABAMA												
GENERAL & SPECIAL SHORT-TERM												
NON-PROFIT	20	2,134	1,555	82,823	72.9	6.9	17	193	18	14,242	13	219,500
PROPRIETARY	42	1,674	1,009	60,319	60.3	6.1	28	128	37	9,144	24	161,306
GOVERNMENTAL*	19	2,964	1,873	106,870	63.2	6.4	14	142	15	13,448	13	190,671
TOTAL	81	6,772	4,437	250,012	65.5	6.5	59	463	70	36,834	50	571,477
GENERAL & SPECIAL LONG-TERM	2	50	38	191	76.0		–	–	1	102	1	6,928
MENTAL AND ALLIED	4	6,095	5,945	3,546	97.5		–	–	1	3	1	1,961
TUBERCULOSIS	6	590	503	955	85.3		–	–	–	–	3	4,747
FEDERAL	8	3,998	3,420	34,278	85.5		1	10	4	592	8	111,005
TOTAL	101	17,505	14,343	288,982	81.9		60	473	76	37,531	63	696,118
ARIZONA												
GENERAL & SPECIAL SHORT-TERM												
NON-PROFIT	16	1,534	1,093	48,697	71.3	8.2	16	162	16	10,677	10	193,705
PROPRIETARY	3	94	50	2,945	53.2	6.2	3	13	3	780	2	49,847
GOVERNMENTAL*	7	493	356	9,613	72.2	13.5	6	19	7	1,586	5	12,259
TOTAL	26	2,121	1,499	61,255	70.7	8.9	25	194	26	13,043	17	255,811
GENERAL & SPECIAL LONG-TERM	2	118	106	741	89.8		–	–	1	45	1	2,035
MENTAL AND ALLIED	1	–	–	–	–		–	–	–	–	–	–
TUBERCULOSIS	8	200	177	436	88.5		–	–	–	–	1	24,531
FEDERAL	18	1,579	1,117	19,338	70.7		11	26	13	1,478	17	111,888
TOTAL	55	4,018	2,899	81,770	72.2		36	220	40	14,566	36	394,265
ARKANSAS												
GENERAL & SPECIAL SHORT-TERM												
NON-PROFIT	26	2,226	1,443	72,215	64.8	7.3	21	199	21	12,555	14	93,261
PROPRIETARY	26	753	386	33,391	51.3	4.2	16	44	25	4,968	9	104,746
GOVERNMENTAL*	3	307	213	9,967	69.4	7.8	3	37	3	2,680	2	60,259
TOTAL	55	3,286	2,042	115,573	62.1	6.4	40	280	49	20,203	25	258,266
GENERAL & SPECIAL LONG-TERM												
MENTAL AND ALLIED	1	4,818	4,734	1,918	98.3		–	–	1	7	–	–
TUBERCULOSIS	3	1,351	1,305	2,109	96.6		–	–	1	4	2	10,778
FEDERAL	4	3,707	2,811	31,805	75.8		1	4	2	133	2	19,233
TOTAL	63	13,162	10,892	151,405	82.8		41	284	53	20,347	29	288,277
CALIFORNIA												
GENERAL & SPECIAL SHORT-TERM												
NON-PROFIT	111	14,166	11,333	551,599	80.0	7.5	91	1,830	94	119,038	68	1,098,223
PROPRIETARY	91	2,783	1,878	134,520	67.5	5.1	61	363	81	32,846	39	233,630
GOVERNMENTAL*	45	15,191	12,245	248,087	80.6	18.0	27	389	38	24,865	40	1,482,278
TOTAL	247	32,140	25,456	934,206	79.2	9.9	179	2,582	213	176,749	147	2,814,131
GENERAL & SPECIAL LONG-TERM	23	6,440	5,976	9,792	92.8		5	41	10	1943	8	55,699
MENTAL AND ALLIED	34	35,583	31,399	25,080	88.2		–	–	3	93	13	22,413
TUBERCULOSIS	27	4,329	3,807	10,530	87.9		2	17	1	2	11	54,600
FEDERAL	34	19,494	15,121	150,148	77.6		14	134	20	9,040	31	2,061,820
TOTAL	365	97,986	81,759	1,129,756	83.4		200	2,774	249	187,827	210	5,008,663
COLORADO												
GENERAL & SPECIAL SHORT-TERM												
NON-PROFIT	43	3,580	2,905	128,982	81.1	8.2	35	428	38	21,081	25	199,521
PROPRIETARY	10	193	120	5,795	62.2	7.6	6	14	10	1,173	2	36,927
GOVERNMENTAL*	11	1,278	895	30,688	70.0	10.6	7	58	10	4,072	8	183,715
TOTAL	64	5,051	3,920	165,465	77.6	8.6	48	500	58	26,326	35	420,163
GENERAL & SPECIAL LONG-TERM	–	–	–	–	–		–	–	–	–	–	–
MENTAL AND ALLIED	8	775	722	2,884	93.2		–	–	1	3	3	6,355
TUBERCULOSIS	14	1,200	979	1,082	81.6		1	5	–	–	4	6,320
FEDERAL	7	4,427	3,098	22,786	70.0		3	6	3	979	6	119,963
TOTAL	93	11,453	8,719	192,217	76.1		52	511	62	27,308	48	552,801
CONNECTICUT												
GENERAL & SPECIAL SHORT-TERM												
NON-PROFIT	39	7,173	5,463	213,574	76.2	9.3	31	765	33	41,672	31	285,919
PROPRIETARY	1	26	16	861	61.5	6.8	–	–	–	–	–	–
GOVERNMENTAL*	2	37	5	200	13.5	9.1	–	–	–	–	–	–
TOTAL	42	7,236	5,484	214,635	75.8	9.3	31	765	33	41,672	31	285,919
GENERAL & SPECIAL LONG-TERM	11	3,012	2,322	4,921	77.1		–	–	2	34	4	12,806
MENTAL AND ALLIED	15	10,134	10,160	4,914	100.3		–	–	1	3	5	3,726
TUBERCULOSIS	6	1,583	1,305	976	82.4		–	–	–	–	5	15,132
FEDERAL	3	420	318	5,672	75.7		–	–	–	–	2	50,712
TOTAL	77	22,385	19,589	231,118	87.5		31	765	36	41,709	47	368,295
DELAWARE												
GENERAL & SPECIAL SHORT-TERM												
NON-PROFIT	7	1,033	756	28,381	73.2	9.7	6	137	6	6,235	5	53,736
PROPRIETARY	1	15	8	400	53.3	7.3	1	3	1	70	–	–
GOVERNMENTAL*	–	–	–	–	–	–	–	–	–	–	–	–
TOTAL	8	1,048	764	28,781	72.9	9.7	7	140	7	6,305	5	53,736
GENERAL & SPECIAL LONG-TERM	3	963	899	510	93.4		–	–	1	2	1	2,264
MENTAL AND ALLIED	1	1,250	1,226	393	98.1		–	–	–	–	1	1,853
TUBERCULOSIS	3	222	183	202	82.4		–	–	–	–	2	3,504
FEDERAL	1	150	144	1,807	96.0		–	–	–	–	1	3,718
TOTAL	16	3,633	3,216	31,693	88.5		7	140	8	6,307	10	65,075

†Number of hospitals, beds, average daily census and admissions represents information for those hospitals that reported data on all three items. *Excluding hospitals operated by the Federal government. Dashes indicate no data or insufficient data reported.

Table 8—Use of the Plant, State (continued). Number of hospitals and beds, average daily census, number of admissions, per cent of occupancy, length of stay, newborn daily census, births and outpatient visits by states, territories and Canadian provinces.

	HOSPITALS REPORTING†	NUMBER OF BEDS†	AVERAGE DAILY CENSUS†	NUMBER OF ADMISSIONS†	PER-CENT OCCUPANCY	LENGTH OF STAY (IN DAYS)	NEWBORN DAILY CENSUS		BIRTHS		OUTPATIENT VISITS	
							HOSPITALS REPORTING	CENSUS	HOSPITALS REPORTING	NUMBER	HOSPITALS REPORTING	NUMBER
DISTRICT OF COLUMBIA												
GENERAL & SPECIAL SHORT-TERM												
NON-PROFIT	11	2,397	1,736	82,245	72.4	7.7	7	293	7	16,314	10	313,014
PROPRIETARY	2	268	199	9,202	74.3	7.9	1	39	2	2,065	-	-
GOVERNMENTAL*	1	1,416	1,021	22,566	72.1	16.5	1	91	1	4,746	1	74,393
TOTAL	14	4,081	2,956	114,013	72.4	9.5	9	423	10	23,125	11	387,407
GENERAL & SPECIAL LONG-TERM	2	175	175	37	100.0		-	-	-	-	-	-
MENTAL AND ALLIED	-	-	-	-	-		-	-	-	-	-	-
TUBERCULOSIS	-	-	-	-	-		-	-	-	-	-	-
FEDERAL	7	9,835	9,254	27,762	94.1		3	44	4	3,016	6	309,215
TOTAL	23	14,091	12,385	141,812	87.9		12	467	14	26,141	17	696,622
FLORIDA												
GENERAL & SPECIAL SHORT-TERM												
NON-PROFIT	40	3,141	2,060	100,960	65.6	7.4	35	311	39	19,242	24	156,095
PROPRIETARY	28	836	365	21,739	43.7	6.1	15	58	24	4,927	11	42,115
GOVERNMENTAL*	23	2,849	1,967	77,106	69.0	9.3	19	189	20	15,460	18	203,726
TOTAL	91	6,826	4,392	199,805	64.3	8.0	69	558	83	39,629	53	401,936
GENERAL & SPECIAL LONG-TERM	9	894	653	1,679	73.0		-	-	1	55	4	6,742
MENTAL AND ALLIED	3	6,516	5,903	3,185	90.6		1	3	1	28	1	80
TUBERCULOSIS	4	1,034	899	1,278	86.9		-	-	1	3	1	225
FEDERAL	12	3,288	2,138	33,439	65.0		7	67	7	3,102	11	248,577
TOTAL	119	18,558	13,985	239,386	75.4		77	628	93	42,817	70	657,560
GEORGIA												
GENERAL & SPECIAL SHORT-TERM												
NON-PROFIT	27	2,321	1,768	109,710	76.2	5.9	21	259	23	18,911	12	30,317
PROPRIETARY	45	1,261	730	51,892	57.9	5.1	21	74	40	8,589	10	54,368
GOVERNMENTAL*	26	3,483	2,283	117,431	65.5	7.1	20	187	23	18,892	16	473,500
TOTAL	98	7,065	4,781	279,033	67.7	6.3	62	520	86	46,392	38	558,185
GENERAL & SPECIAL LONG-TERM	4	387	325	1,943	84.0		-	-	-	-	3	10,070
MENTAL AND ALLIED	5	10,179	9,877	4,334	97.0		-	-	1	18	-	-
TUBERCULOSIS	2	1,545	1,366	1,263	88.4		-	-	-	-	1	550
FEDERAL	12	5,214	3,941	33,673	75.6		3	26	3	1,468	9	331,185
TOTAL	121	24,390	20,290	320,246	83.2		65	546	90	47,878	51	899,990
IDAHO												
GENERAL & SPECIAL SHORT-TERM												
NON-PROFIT	17	930	711	36,596	76.5	7.1	15	132	16	7,730	11	25,500
PROPRIETARY	12	276	159	9,168	57.6	6.3	9	22	10	1,470	3	10,000
GOVERNMENTAL*	5	258	161	9,125	62.4	6.4	5	34	5	2,244	4	6,742
TOTAL	34	1,464	1,031	54,889	70.4	6.9	29	188	31	11,444	18	42,242
GENERAL & SPECIAL LONG-TERM	2	105	83	774	79.0		1	1	1	144	2	1,107
MENTAL AND ALLIED	3	1,211	1,090	311	90.0		-	-	1	1	1	48
TUBERCULOSIS	1	50	40	40	80.0		-	-	-	-	-	-
FEDERAL	1	263	198	3,313	75.3		-	-	-	-	-	-
TOTAL	41	3,093	2,442	59,327	79.0		30	189	33	11,589	21	43,397
ILLINOIS												
GENERAL & SPECIAL SHORT-TERM												
NON-PROFIT	170	23,664	19,035	790,828	80.4	8.8	149	2,742	158	146,922	121	1,257,856
PROPRIETARY	18	721	465	20,889	64.5	8.1	13	80	14	3,978	4	72,454
GOVERNMENTAL*	31	5,719	4,161	131,090	72.8	11.6	19	246	19	13,967	20	474,497
TOTAL	219	30,104	23,661	942,807	78.6	9.2	181	3,068	191	164,867	145	1,804,807
GENERAL & SPECIAL LONG-TERM	28	3,921	3,341	7,837	85.2		2	21	5	602	14	19,411
MENTAL AND ALLIED	25	46,083	43,592	18,170	94.6		-	-	5	19	16	20,288
TUBERCULOSIS	29	3,885	3,329	4,021	85.7		-	-	3	36	23	46,539
FEDERAL	10	10,997	8,079	52,549	73.5		3	22	4	1,332	9	160,348
TOTAL	311	94,990	82,002	1,025,384	86.3		186	3,111	208	166,856	207	2,051,393
INDIANA												
GENERAL & SPECIAL SHORT-TERM												
NON-PROFIT	46	6,659	5,154	237,186	77.4	7.9	43	873	44	56,905	31	182,557
PROPRIETARY	17	379	247	14,238	65.2	6.3	9	32	11	2,176	4	38,354
GOVERNMENTAL*	43	3,654	2,625	112,676	71.8	8.5	35	330	36	23,002	34	269,964
TOTAL	106	10,692	8,026	364,100	75.1	8.0	87	1,235	91	82,083	69	490,875
GENERAL & SPECIAL LONG-TERM	3	1,190	1,127	4,649	94.7		-	-	-	-	-	-
MENTAL AND ALLIED	12	9,355	8,945	2,541	95.6		-	-	1	6	5	1,795
TUBERCULOSIS	10	1,522	1,340	1,626	88.0		-	-	1	2	8	20,410
FEDERAL	4	2,880	2,579	10,149	89.5		-	-	1	6	2	82,968
TOTAL	135	25,639	22,017	383,065	85.9		87	1,235	94	82,097	84	596,048
IOWA												
GENERAL & SPECIAL SHORT-TERM												
NON-PROFIT	62	5,840	4,691	205,632	80.3	8.3	56	681	61	38,050	41	101,491
PROPRIETARY	29	624	359	20,724	57.5	6.3	22	81	28	4,613	1	294
GOVERNMENTAL*	25	1,930	1,367	51,825	70.8	9.6	21	159	22	7,874	16	133,664
TOTAL	116	8,394	6,417	278,181	76.4	8.4	99	921	111	50,537	58	235,449
GENERAL & SPECIAL LONG-TERM	4	213	144	193	67.6		-	-	2	168	1	1,085
MENTAL AND ALLIED	11	8,608	8,661	4,891	100.6		-	-	-	-	2	2,939
TUBERCULOSIS	4	590	513	489	86.9		-	-	-	-	3	3,475
FEDERAL	2	2,214	2,139	6,005	96.6		-	-	-	-	2	29,981
TOTAL	137	20,019	17,874	289,759	89.3		99	921	113	50,705	66	272,929

†Number of hospitals, beds, average daily census and admissions represents information for those hospitals that reported data on all three items. *Excluding hospitals operated by the Federal government. Dashes indicate no data or insufficient data reported.

Table 8—Use of the Plant, State (continued). Number of hospitals and beds, average daily census, number of admissions, per cent of occupancy, length of stay, newborn daily census, births and outpatient visits by states, territories and Canadian provinces.

STATE	HOSPITALS REPORTING†	NUMBER OF BEDS†	AVERAGE DAILY CENSUS†	NUMBER OF ADMISSIONS†	PER-CENT OCCUPANCY	LENGTH OF STAY (IN DAYS)	NEWBORN DAILY CENSUS		BIRTHS		OUTPATIENT VISITS	
							HOSPITALS REPORTING	CENSUS	HOSPITALS REPORTING	NUMBER	HOSPITALS REPORTING	NUMBER
KANSAS												
GENERAL & SPECIAL SHORT-TERM												
NON-PROFIT	61	5,179	3,964	155,196	76.5	9.3	47	497	55	26,627	40	182,409
PROPRIETARY	12	298	177	9,539	59.4	6.8	8	24	12	2,031	4	11,764
GOVERNMENTAL*	21	810	511	23,877	63.1	7.8	11	80	15	4,070	14	118,563
TOTAL	94	6,287	4,652	188,612	74.0	9.0	66	601	82	32,728	58	312,736
GENERAL & SPECIAL LONG-TERM	3	891	763	216	85.6		1	8	1	91		
MENTAL AND ALLIED	5	5,041	4,882	1,152	96.8		–	–	2	3	1	19,295
TUBERCULOSIS	2	441	415	570	94.1		–	–	1	12	2	1,801
FEDERAL	10	3,464	2,537	24,489	73.2		3	12	3	1,219	7	209,467
TOTAL	114	16,124	13,249	215,039	82.2		70	621	89	34,053	68	543,299
KENTUCKY												
GENERAL & SPECIAL SHORT-TERM												
NON-PROFIT	50	4,411	3,241	170,507	73.5	6.9	40	463	45	28,438	31	129,291
PROPRIETARY	16	553	346	21,797	62.6	5.8	12	41	16	3,642	6	68,424
GOVERNMENTAL*	11	1,100	717	64,298	65.2	4.1	8	86	9	6,448	7	148,120
TOTAL	77	6,064	4,304	256,602	71.0	6.1	60	590	70	38,528	44	345,835
GENERAL & SPECIAL LONG-TERM	5	170	141	1,606	82.9		–	–	1	80	2	1,312
MENTAL AND ALLIED	7	7,478	6,841	3,181	91.5		–	–	1	2	3	2,001
TUBERCULOSIS	5	685	626	835	91.4		–	–	–	–	3	5,831
FEDERAL	8	5,878	3,833	28,392	65.2		2	16	2	869	5	183,997
TOTAL	102	20,275	15,745	290,616	77.7		62	606	74	39,479	57	538,976
LOUISIANA												
GENERAL & SPECIAL SHORT-TERM												
NON-PROFIT	27	3,136	2,229	127,265	71.1	6.4	20	276	24	21,172	19	253,758
PROPRIETARY	35	1,007	624	51,030	62.0	4.5	23	82	32	7,835	11	218,629
GOVERNMENTAL*	7	4,996	3,073	155,576	61.5	7.2	6	153	6	16,717	7	625,808
TOTAL	69	9,139	5,926	333,871	64.8	6.5	49	511	62	45,724	37	1,098,195
GENERAL & SPECIAL LONG-TERM	3	143	93	339	65.0		1	25	1	81	1	791
MENTAL AND ALLIED	6	8,055	7,073	2,344	87.8		–	–	–	–	2	784
TUBERCULOSIS	5	438	260	393	59.4		–	–	–	–	2	2,535
FEDERAL	7	2,464	1,869	17,200	75.9		1	7	1	315	5	116,034
TOTAL	90	20,239	15,221	354,147	75.2		51	543	64	46,120	47	1,218,339
MAINE												
GENERAL & SPECIAL SHORT-TERM												
NON-PROFIT	37	2,473	1,858	81,448	75.1	8.3	33	308	35	14,711	32	113,352
PROPRIETARY	6	172	115	5,122	66.9	8.2	6	41	6	1,474	3	617
GOVERNMENTAL*	2	61	40	2,158	65.6	6.8	1	4	2	580	1	300
TOTAL	45	2,706	2,013	88,728	74.4	8.3	40	353	43	16,765	36	114,269
GENERAL & SPECIAL LONG-TERM	2	148	115	812	77.7		1	1	2	48	–	–
MENTAL AND ALLIED	5	3,983	3,831	1,142	96.2		–	–	–	–	–	–
TUBERCULOSIS	4	509	328	497	64.4		–	–	–	–	4	3,856
FEDERAL	3	978	820	4,303	83.8		–	–	–	–	2	13,109
TOTAL	59	8,324	7,107	95,482	85.4		41	354	45	16,813	42	131,234
MARYLAND												
GENERAL & SPECIAL SHORT-TERM												
NON-PROFIT	32	5,030	3,884	150,850	77.2	9.4	28	519	30	30,037	28	526,619
PROPRIETARY	4	96	59	2,432	61.5	8.9	2	11	2	520	2	5,981
GOVERNMENTAL*	8	971	766	25,276	78.9	11.1	5	100	6	5,170	4	144,886
TOTAL	44	6,097	4,709	178,558	77.2	9.6	35	630	38	35,727	34	677,486
GENERAL & SPECIAL LONG-TERM	8	2,734	2,174	8,700	79.5		1	11	1	1,808	2	15,322
MENTAL AND ALLIED	17	10,446	9,918	4,492	94.9		–	–	2	6	5	5,341
TUBERCULOSIS	6	1,454	1,280	1,365	88.0		–	–	1	1	–	–
FEDERAL	11	5,273	3,998	40,989	75.8		4	35	5	2,591	10	272,111
TOTAL	86	26,004	22,079	234,104	84.9		40	676	47	40,133	51	970,260
MASSACHUSETTS												
GENERAL & SPECIAL SHORT-TERM												
NON-PROFIT	112	13,746	10,680	390,022	77.7	10.0	87	1,770	90	80,664	88	962,370
PROPRIETARY	12	377	259	18,785	68.7	5.0	8	63	10	3,522	4	920
GOVERNMENTAL*	21	4,763	3,379	87,372	70.9	14.1	12	218	13	10,618	14	420,466
TOTAL	145	18,886	14,318	496,179	75.8	10.5	107	2,051	113	94,804	106	1,383,756
GENERAL & SPECIAL LONG-TERM	20	8,707	7,867	5,160	90.4		2	16	4	1,315	5	16,675
MENTAL AND ALLIED	26	25,145	25,634	11,573	101.9		–	–	2	14	15	23,117
TUBERCULOSIS	19	2,595	1,634	8,616	63.0		1	28	–	–	14	59,131
FEDERAL	10	6,687	5,828	29,502	87.2		2	21	2	971	6	111,562
TOTAL	220	62,020	55,281	551,030	89.1		112	2,116	121	97,104	146	1,594,241
MICHIGAN												
GENERAL & SPECIAL SHORT-TERM												
NON-PROFIT	114	12,130	9,120	438,810	75.2	7.6	98	1,694	103	102,168	78	981,740
PROPRIETARY	17	445	268	10,779	60.2	9.1	9	35	14	2,879	5	16,348
GOVERNMENTAL*	45	4,406	3,529	147,992	80.1	8.7	36	380	39	23,147	36	475,064
TOTAL	176	16,981	12,917	597,581	76.1	7.9	143	2,109	156	128,194	119	1,473,152
GENERAL & SPECIAL LONG-TERM	20	2,792	2,516	4,123	90.1		1	8	6	3,211	7	8,357
MENTAL AND ALLIED	21	27,932	24,928	17,552	89.2		1	3	7	32	15	95,554
TUBERCULOSIS	22	7,903	7,135	12,810	90.3		1	60	2	5	15	99,642
FEDERAL	6	4,976	4,185	16,206	84.1		1	6	2	214	6	62,060
TOTAL	245	60,584	51,681	648,272	85.3		147	2,186	173	131,656	162	1,738,765

†Number of hospitals, beds, average daily census and admissions represents information for those hospitals that reported data on all three items. *Excluding hospitals operated by the Federal government. Dashes indicate no data or insufficient data reported.

Table 8—Use of the Plant, State (continued). Number of hospitals and beds, average daily census, number of admissions, per cent of occupancy, length of stay, newborn daily census, births and outpatient visits by states, territories and Canadian provinces.

STATE	HOSPITALS REPORTING†	NUMBER OF BEDS†	AVERAGE DAILY CENSUS†	NUMBER OF ADMISSIONS†	PER-CENT OCCUPANCY	LENGTH OF STAY (IN DAYS)	NEWBORN DAILY CENSUS: HOSPITALS REPORTING	NEWBORN DAILY CENSUS: CENSUS	BIRTHS: HOSPITALS REPORTING	BIRTHS: NUMBER	OUTPATIENT VISITS: HOSPITALS REPORTING	OUTPATIENT VISITS: NUMBER
MINNESOTA												
GENERAL & SPECIAL SHORT-TERM												
NON-PROFIT	104	8,435	6,654	290,734	78.9	8.4	88	984	101	57,027	61	168,458
PROPRIETARY	22	887	728	31,549	82.1	8.4	16	41	16	2,106	5	43,428
GOVERNMENTAL*	33	3,019	2,123	61,665	70.3	12.6	27	171	28	8,865	22	301,798
TOTAL	159	12,341	9,505	383,948	77.0	9.0	131	1,196	145	67,998	88	513,684
GENERAL & SPECIAL LONG-TERM	11	1,819	1,669	1,917	91.8		-	-	1	19	5	14,978
MENTAL AND ALLIED	12	11,031	10,571	4,238	95.8		1	3	3	18	3	414
TUBERCULOSIS	15	1,943	1,518	1,549	78.1		-	-	3	12	9	50,754
FEDERAL	7	2,542	2,390	21,865	94.0		3	4	4	376	5	11,224
TOTAL	204	29,676	25,653	413,517	86.4		135	1,203	156	68,423	110	591,054
MISSISSIPPI												
GENERAL & SPECIAL SHORT-TERM												
NON-PROFIT	41	2,120	1,457	87,018	68.7	6.1	30	168	41	13,254	12	161,117
PROPRIETARY	20	652	360	20,509	55.2	6.4	14	38	19	3,767	7	64,510
GOVERNMENTAL*	16	1,318	706	34,062	53.6	7.6	10	50	14	4,295	7	23,054
TOTAL	77	4,090	2,523	141,589	61.7	6.5	54	256	74	21,316	26	248,681
GENERAL & SPECIAL LONG-TERM	-	-	-	-	-		-	-	-	-	-	-
MENTAL AND ALLIED	5	3,837	4,465	2,327	116.4		-	-	1	9	1	150
TUBERCULOSIS	1	457	294	443	64.3		-	-	1	4	1	1,967
FEDERAL	5	2,421	1,842	14,358	76.1		2	15	2	691	5	91,091
TOTAL	88	10,805	9,124	158,717	84.4		56	271	78	22,020	33	341,889
MISSOURI												
GENERAL & SPECIAL SHORT-TERM												
NON-PROFIT	61	8,171	6,734	246,325	82.4	10.0	46	943	51	46,214	33	696,542
PROPRIETARY	21	685	503	26,645	73.4	6.9	17	86	19	4,250	3	53,710
GOVERNMENTAL*	22	3,919	2,913	75,577	74.3	14.1	16	182	18	9,831	18	398,727
TOTAL	104	12,775	10,150	348,547	79.5	10.6	79	1,211	88	60,295	54	1,148,979
GENERAL & SPECIAL LONG-TERM	13	2,097	1,851	2,819	88.3		3	43	4	866	2	4,956
MENTAL AND ALLIED	15	15,963	15,066	4,185	94.4		-	-	-	-	4	2,755
TUBERCULOSIS	5	1,777	1,388	1,630	78.1		-	-	1	13	3	11,007
FEDERAL	6	2,788	2,305	15,644	82.7		-	-	-	-	4	62,438
TOTAL	143	35,400	30,760	372,825	86.9		82	1,254	93	61,174	67	1,230,135
MONTANA												
GENERAL & SPECIAL SHORT-TERM												
NON-PROFIT	32	2,406	1,729	76,114	71.9	8.3	29	211	32	11,535	19	46,556
PROPRIETARY	6	285	218	8,529	76.5	9.3	4	18	5	758	2	51,319
GOVERNMENTAL*	1	-	-	-	-	-	-	-	1	61	-	-
TOTAL	39	2,691	1,947	84,643	72.4	8.4	33	229	38	12,354	21	97,875
GENERAL & SPECIAL LONG-TERM	4	273	187	1,042	68.5		-	-	3	19	2	518
MENTAL AND ALLIED	1	1,856	1,832	429	98.7		-	-	-	-	-	-
TUBERCULOSIS	1	235	215	251	91.5		-	-	-	-	-	-
FEDERAL	6	439	304	7,179	69.2		4	11	4	487	5	31,288
TOTAL	51	5,494	4,485	93,544	81.6		37	240	45	12,860	28	129,681
NEBRASKA												
GENERAL & SPECIAL SHORT-TERM												
NON-PROFIT	41	3,401	2,583	113,306	75.9	8.3	34	353	38	20,000	21	21,812
PROPRIETARY	35	655	369	18,654	56.3	7.2	28	87	35	4,170	8	47,355
GOVERNMENTAL*	9	835	634	25,284	75.9	9.2	5	35	5	1,433	6	44,250
TOTAL	85	4,891	3,586	157,244	73.3	8.3	67	475	78	25,603	35	113,417
GENERAL & SPECIAL LONG-TERM	3	102	77	126	75.5		1	6	-	-	1	322
MENTAL AND ALLIED	6	6,053	6,011	1,275	99.2		-	-	1	1	3	1,445
TUBERCULOSIS	1	200	162	170	81.0		-	-	-	-	1	270
FEDERAL	5	435	313	5,180	72.0		3	6	3	317	3	21,715
TOTAL	100	11,681	10,149	163,995	86.9		71	487	82	25,921	43	137,169
NEVADA												
GENERAL & SPECIAL SHORT-TERM												
NON-PROFIT	3	167	109	6,250	65.3	6.4	2	19	3	1,179	-	-
PROPRIETARY	2	75	32	3,449	42.7	3.4	2	4	1	180	1	19,350
GOVERNMENTAL*	3	324	246	6,708	75.9	13.4	2	17	3	887	-	-
TOTAL	8	566	387	16,407	64.8	8.6	6	40	7	2,246	1	19,350
GENERAL & SPECIAL LONG-TERM	-	-	-	-	-		-	-	-	-	-	-
MENTAL AND ALLIED	1	375	359	128	95.7		-	-	-	-	-	-
TUBERCULOSIS	-	-	-	-	-		-	-	-	-	-	-
FEDERAL	4	244	148	2,795	60.7		2	5	3	230	4	6,193
TOTAL	13	1,185	894	19,330	75.4		8	45	10	2,476	5	25,543
NEW HAMPSHIRE												
GENERAL & SPECIAL SHORT-TERM												
NON-PROFIT	27	1,998	1,450	59,592	72.6	8.9	25	233	26	11,887	22	66,730
PROPRIETARY	-	-	-	-	-	-	-	-	-	-	-	-
GOVERNMENTAL*	4	264	129	5,544	48.9	8.5	2	11	3	787	1	598
TOTAL	31	2,262	1,579	65,136	69.8	8.8	27	244	29	12,674	23	67,328
GENERAL & SPECIAL LONG-TERM	2	720	737	59	102.4		-	-	1	1	-	-
MENTAL AND ALLIED	1	2,561	2,445	1,029	95.5		-	-	1	1	1	1,385
TUBERCULOSIS	2	174	111	132	63.8		-	-	-	-	2	179
FEDERAL	2	175	84	1,601	48.0		1	9	1	143	2	37,374
TOTAL	38	5,892	4,956	67,957	84.1		28	253	32	12,819	28	106,266

†Number of hospitals, beds, average daily census and admissions represents information for those hospitals that reported data on all three items. *Excluding hospitals operated by the Federal government. Dashes indicate no data or insufficient data reported.

Table 8—Use of the Plant, State (continued). Number of hospitals and beds, average daily census, number of admissions, per cent of occupancy, length of stay, newborn daily census, births and outpatient visits by states, territories and Canadian provinces.

STATE	HOSPITALS REPORTING†	NUMBER OF BEDS†	AVERAGE DAILY CENSUS†	NUMBER OF ADMISSIONS†	PER-CENT OCCUPANCY	LENGTH OF STAY (IN DAYS)	NEWBORN DAILY CENSUS: HOSPITALS REPORTING	NEWBORN DAILY CENSUS: CENSUS	BIRTHS: HOSPITALS REPORTING	BIRTHS: NUMBER	OUTPATIENT VISITS: HOSPITALS REPORTING	OUTPATIENT VISITS: NUMBER
NEW JERSEY												
GENERAL & SPECIAL SHORT-TERM												
NON-PROFIT	79	11,007	8,060	318,132	73.2	9.2	65	1,343	69	75,495	63	637,553
PROPRIETARY	4	86	49	2,231	57.0	8.0	3	14	3	843	2	56
GOVERNMENTAL*	13	3,431	2,295	56,046	66.9	14.9	4	264	4	10,825	8	251,557
TOTAL	96	14,524	10,404	376,409	71.6	10.1	72	1,621	76	87,163	73	889,166
GENERAL & SPECIAL LONG-TERM	20	3,551	2,766	4,214	77.9		1	1	1	200	7	11,965
MENTAL AND ALLIED	19	21,729	20,590	8,243	94.8		–	–	4	18	6	69,144
TUBERCULOSIS	15	3,382	2,692	4,230	79.6		–	–	1	1	12	67,612
FEDERAL	5	4,981	4,205	26,740	84.4		4	28	4	1,064	4	186,347
TOTAL	155	48,167	40,657	419,836	84.2		77	1,650	86	88,446	102	1,224,234
NEW MEXICO												
GENERAL & SPECIAL SHORT-TERM												
NON-PROFIT	15	983	695	29,853	70.7	8.5	13	77	14	5,930	8	24,122
PROPRIETARY	3	39	22	2,958	56.4	2.7	3	8	3	637	2	3,750
GOVERNMENTAL*	3	123	93	6,031	75.6	5.6	3	12	3	1,179	3	4,620
TOTAL	21	1,145	810	38,842	70.7	7.6	19	97	20	7,746	13	32,492
GENERAL & SPECIAL LONG-TERM	1	100	68	340	68.0		–	–	–	–	1	1,964
MENTAL AND ALLIED	5	1,197	1,129	1,256	94.3		–	–	–	–	1	259
TUBERCULOSIS	3	216	164	345	75.9		–	–	1	2	–	–
FEDERAL	12	1,009	697	20,553	69.1		6	21	7	662	9	86,073
TOTAL	42	3,667	2,868	61,336	78.2		25	118	28	8,410	24	120,788
NEW YORK												
GENERAL & SPECIAL SHORT-TERM												
NON-PROFIT	234	38,566	29,959	1,074,819	77.7	10.2	198	4,405	201	210,657	187	4,257,196
PROPRIETARY	46	3,044	2,076	108,895	68.2	7.0	36	572	40	32,060	15	71,298
GOVERNMENTAL*	54	16,886	15,009	342,633	88.9	16.0	32	678	40	37,167	41	2,138,040
TOTAL	334	58,496	47,044	1,526,347	80.4	11.2	266	5,655	281	279,884	243	6,466,534
GENERAL & SPECIAL LONG-TERM	60	12,401	11,061	22,226	89.2		4	29	4	1,035	16	204,886
MENTAL AND ALLIED	48	100,786	96,997	25,782	96.2		–	–	16	92	23	41,246
TUBERCULOSIS	47	8,290	6,955	9,174	83.9		–	–	2	4	28	144,186
FEDERAL	20	14,328	11,669	65,444	81.4		4	26	5	870	18	405,038
TOTAL	509	194,301	173,726	1,648,973	89.4		274	5,710	308	281,885	328	7,261,890
NORTH CAROLINA												
GENERAL & SPECIAL SHORT-TERM												
NON-PROFIT	87	7,652	5,770	282,250	75.4	7.5	77	830	82	52,260	71	753,592
PROPRIETARY	19	638	404	25,901	63.3	5.7	12	56	17	4,492	9	77,294
GOVERNMENTAL*	18	1,799	1,334	76,931	74.2	6.3	13	133	13	8,557	15	102,829
TOTAL	124	10,089	7,508	385,082	74.4	7.1	102	1,019	112	65,309	95	933,715
GENERAL & SPECIAL LONG-TERM	3	88	76	601	86.4		–	–	–	–	1	1,292
MENTAL AND ALLIED	7	5,610	5,189	3,139	92.5		–	–	1	4	2	6,560
TUBERCULOSIS	16	1,811	1,555	1,948	85.9		–	–	–	–	8	12,975
FEDERAL	6	3,112	2,121	23,276	68.2		4	19	4	1,767	5	85,085
TOTAL	156	20,710	16,449	414,046	79.4		106	1,038	117	67,080	111	1,039,627
NORTH DAKOTA												
GENERAL & SPECIAL SHORT-TERM												
NON-PROFIT	33	2,208	1,686	79,246	76.4	7.8	30	262	33	13,735	24	29,478
PROPRIETARY	–	–	–	–	–	–	–	–	–	–	–	–
GOVERNMENTAL*	1	26	19	1,163	73.1	6.0	1	3	1	140	–	–
TOTAL	34	2,234	1,705	80,409	76.3	7.7	31	265	34	13,875	24	29,478
GENERAL & SPECIAL LONG-TERM	4	1,040	1,009	180	97.0		1	5	2	90	–	–
MENTAL AND ALLIED	1	2,052	2,053	454	100.0		–	–	–	–	–	–
TUBERCULOSIS	1	335	275	236	82.1		–	–	1	2	1	389
FEDERAL	5	365	272	5,451	74.5		4	13	4	285	5	23,764
TOTAL	45	6,026	5,314	86,730	88.2		36	283	41	14,252	30	53,631
OHIO												
GENERAL & SPECIAL SHORT-TERM												
NON-PROFIT	132	17,850	14,757	649,825	82.7	8.3	115	2,384	116	144,740	88	1,190,247
PROPRIETARY	5	114	60	3,193	52.6	6.9	2	5	3	851	1	294
GOVERNMENTAL*	27	4,159	3,075	101,529	73.9	11.1	21	330	21	20,856	18	410,233
TOTAL	164	22,123	17,892	754,547	80.9	8.7	138	2,719	140	166,447	107	1,600,774
GENERAL & SPECIAL LONG-TERM	19	3,960	3,610	5,672	91.2		1	6	3	2,053	6	47,716
MENTAL AND ALLIED	24	26,746	25,560	13,905	95.6		1	20	3	5	11	5,573
TUBERCULOSIS	21	2,772	2,463	2,748	88.9		–	–	1	5	14	71,645
FEDERAL	7	5,028	4,549	22,486	90.5		1	7	1	422	5	210,811
TOTAL	235	60,629	54,074	799,358	89.2		141	2,752	148	168,932	143	1,936,519
OKLAHOMA												
GENERAL & SPECIAL SHORT-TERM												
NON-PROFIT	21	2,363	1,659	78,702	70.2	7.7	19	244	21	14,696	11	71,184
PROPRIETARY	48	1,507	915	67,671	60.7	4.9	35	126	46	10,606	10	121,756
GOVERNMENTAL*	18	1,306	737	34,344	56.4	7.8	11	106	14	6,387	8	165,172
TOTAL	87	5,176	3,311	180,717	64.0	6.7	65	476	81	31,689	29	358,112
GENERAL & SPECIAL LONG-TERM	3	1,317	1,300	150	98.7		–	–	1	50	–	–
MENTAL AND ALLIED	6	5,276	4,952	2,813	93.9		–	–	1	1	3	2,308
TUBERCULOSIS	4	743	581	1,821	78.2		–	–	1	3	3	1,916
FEDERAL	13	1,482	1,005	22,224	67.8		7	42	7	1,573	10	169,556
TOTAL	113	13,994	11,149	207,725	79.7		72	518	91	33,316	45	531,892

†Number of hospitals, beds, average daily census and admissions represents information for those hospitals that reported data on all three items. *Excluding hospitals operated by the Federal government. Dashes indicate no data or insufficient data reported.

Table 8—Use of the Plant, State (continued). Number of hospitals and beds, average daily census, number of admissions, per cent of occupancy, length of stay, newborn daily census, births and outpatient visits by states, territories and Canadian provinces.

STATE	HOSPITALS REPORTING†	NUMBER OF BEDS†	AVERAGE DAILY CENSUS†	NUMBER OF ADMISSIONS†	PER-CENT OCCUPANCY	LENGTH OF STAY (IN DAYS)	NEWBORN DAILY CENSUS		BIRTHS		OUTPATIENT VISITS	
							HOSPITALS REPORTING	CENSUS	HOSPITALS REPORTING	NUMBER	HOSPITALS REPORTING	NUMBER
OREGON												
GENERAL & SPECIAL SHORT-TERM												
NON-PROFIT	29	3,213	2,598	124,254	80.9	7.6	27	411	27	21,455	21	53,835
PROPRIETARY	19	744	480	52,182	64.5	3.4	14	83	17	5,776	11	79,835
GOVERNMENTAL*	8	382	184	9,499	48.2	7.1	5	15	6	1,425	5	30,831
TOTAL	56	4,339	3,262	185,935	75.2	6.4	46	509	50	28,656	37	164,501
GENERAL & SPECIAL LONG-TERM	3	78	73	559	93.6		-	-	1	688	3	3,692
MENTAL AND ALLIED	4	2,965	2,798	590	94.4		-	-	-	-	-	-
TUBERCULOSIS	5	838	718	7,355	85.7		1	18	-	-	3	134,414
FEDERAL	4	1,250	1,049	6,503	83.9		-	-	1	25	2	3,801
TOTAL	72	9,470	7,900	200,942	83.4		47	527	52	29,369	45	306,408
PENNSYLVANIA												
GENERAL & SPECIAL SHORT-TERM												
NON-PROFIT	205	31,212	24,594	904,368	78.8	9.9	183	3,940	187	194,408	181	3,359,607
PROPRIETARY	16	418	266	10,994	63.6	8.8	10	51	11	2,771	4	22,106
GOVERNMENTAL*	25	5,493	3,452	71,562	62.8	17.6	13	187	13	8,944	18	248,781
TOTAL	246	37,123	28,312	986,924	76.3	10.5	206	4,178	211	206,123	203	3,630,494
GENERAL & SPECIAL LONG-TERM	28	4,949	4,050	6,985	81.8		3	21	3	844	8	42,342
MENTAL AND ALLIED	35	43,447	42,262	10,763	97.3		-	-	3	6	14	21,102
TUBERCULOSIS	17	5,293	4,195	7,278	79.3		-	-	1	2	10	39,066
FEDERAL	10	7,216	5,718	44,107	79.2		2	18	2	1,029	9	118,625
TOTAL	336	98,028	84,537	1,056,057	86.2		211	4,217	220	208,004	244	3,851,629
RHODE ISLAND												
GENERAL & SPECIAL SHORT-TERM												
NON-PROFIT	12	1,936	1,602	58,328	82.7	10.0	9	282	9	15,471	10	86,804
PROPRIETARY	-	-	-	-	-	-	-	-	-	-	-	-
GOVERNMENTAL*	1	265	134	3,295	50.6	14.8	-	-	-	-	-	-
TOTAL	13	2,201	1,736	61,623	78.9	10.3	9	282	9	15,471	10	86,804
GENERAL & SPECIAL LONG-TERM	1	1,012	778	741	76.9		-	-	-	-	-	-
MENTAL AND ALLIED	3	4,235	3,940	4,058	93.0		-	-	1	23	2	2,171
TUBERCULOSIS	3	661	383	390	57.9		-	-	-	-	2	3,707
FEDERAL	2	922	584	29,637	63.3		2	14	2	693	2	21,994
TOTAL	22	9,031	7,421	96,449	82.2		11	296	12	16,187	16	114,676
SOUTH CAROLINA												
GENERAL & SPECIAL SHORT-TERM												
NON-PROFIT	26	2,327	1,688	81,023	72.5	7.6	21	195	25	15,058	15	128,702
PROPRIETARY	7	140	70	4,695	50.0	5.4	4	13	5	795	1	2,300
GOVERNMENTAL*	17	1,928	1,439	67,641	74.6	7.8	16	154	16	11,947	14	84,194
TOTAL	50	4,395	3,197	153,359	72.7	7.6	41	362	46	27,800	30	215,196
GENERAL & SPECIAL LONG-TERM	1	60	53	260	88.3		-	-	-	-	1	1,764
MENTAL AND ALLIED	3	4,924	5,013	2,755	101.8		-	-	2	10	2	8,536
TUBERCULOSIS	5	758	600	678	79.2		-	-	-	-	3	7,283
FEDERAL	5	1,950	1,406	24,835	72.1		4	24	4	1,020	3	42,382
TOTAL	64	12,087	10,269	181,887	85.0		45	386	52	28,830	39	275,161
SOUTH DAKOTA												
GENERAL & SPECIAL SHORT-TERM												
NON-PROFIT	30	2,205	1,693	71,057	76.8	8.7	26	227	30	11,373	20	73,459
PROPRIETARY	3	50	33	1,450	66.0	8.3	2	7	3	359	-	-
GOVERNMENTAL*	4	123	73	3,036	59.3	8.8	3	11	3	582	3	35,690
TOTAL	37	2,378	1,799	75,543	75.7	8.7	31	245	36	12,314	23	109,149
GENERAL & SPECIAL LONG-TERM	-	-	-	-	-		-	-	-	-	-	-
MENTAL AND ALLIED	2	1,928	1,673	781	86.8		-	-	-	-	-	-
TUBERCULOSIS	1	192	129	126	67.2		-	-	-	-	1	347
FEDERAL	9	1,314	1,141	7,170	86.8		6	14	6	555	9	20,701
TOTAL	49	5,812	4,742	83,620	81.6		37	259	42	12,869	33	130,197
TENNESSEE												
GENERAL & SPECIAL SHORT-TERM												
NON-PROFIT	37	3,789	2,970	147,016	78.4	7.4	32	428	33	27,417	26	216,475
PROPRIETARY	44	1,066	657	42,085	61.6	5.7	22	89	34	7,656	17	234,315
GOVERNMENTAL*	13	1,840	1,431	43,773	77.8	11.9	8	161	8	10,151	7	232,308
TOTAL	94	6,695	5,058	232,874	75.5	7.9	62	678	75	45,224	50	683,098
GENERAL & SPECIAL LONG-TERM	4	831	596	1,081	71.7		-	-	-	-	2	1,416
MENTAL AND ALLIED	10	7,889	7,392	6,290	93.7		1	1	1	45	3	4,902
TUBERCULOSIS	7	1,080	867	1,633	80.3		-	-	1	2	6	92,057
FEDERAL	7	4,632	3,571	28,020	77.1		1	10	1	351	6	87,399
TOTAL	122	21,127	17,484	269,898	82.8		64	689	78	45,622	67	868,872
TEXAS												
GENERAL & SPECIAL SHORT-TERM												
NON-PROFIT	108	8,425	6,263	341,673	74.3	6.7	82	887	95	67,368	60	334,491
PROPRIETARY	197	5,042	3,018	220,837	59.9	5.0	141	417	182	37,457	55	753,471
GOVERNMENTAL*	56	4,778	3,117	141,006	65.2	8.1	38	282	47	22,808	29	408,659
TOTAL	361	18,245	12,398	703,516	68.0	6.4	261	1,586	324	127,633	144	1,496,621
GENERAL & SPECIAL LONG-TERM	8	1,714	1,586	2,221	92.5		1	6	1	58	5	21,514
MENTAL AND ALLIED	14	13,623	13,841	6,964	101.6		-	-	3	12	2	1,580
TUBERCULOSIS	13	1,914	1,557	2,875	81.3		-	-	-	-	2	2,517
FEDERAL	22	11,298	8,510	77,097	75.3		6	64	6	3,411	17	1,032,608
TOTAL	418	46,794	37,892	792,673	81.0		268	1,656	334	131,114	170	2,554,840

†Number of hospitals, beds, average daily census and admissions represents information for those hospitals that reported data on all three items. *Excluding hospitals operated by the Federal government. Dashes indicate no data or insufficient data reported.

Table 8—Use of the Plant, State (continued). Number of hospitals and beds, average daily census, number of admissions, per cent of occupancy, length of stay, newborn daily census, births and outpatient visits by states, territories and Canadian provinces.

STATE	HOSPITALS REPORTING†	NUMBER OF BEDS†	AVERAGE DAILY CENSUS†	NUMBER OF ADMISSIONS†	PER-CENT OCCUPANCY	LENGTH OF STAY (IN DAYS)	NEWBORN DAILY CENSUS		BIRTHS		OUTPATIENT VISITS	
							HOSPITALS REPORTING	CENSUS	HOSPITALS REPORTING	NUMBER	HOSPITALS REPORTING	NUMBER
UTAH												
GENERAL & SPECIAL SHORT-TERM												
NON-PROFIT	11	1,436	1,103	87,234	76.8	4.6	10	237	11	13,866	6	14,290
PROPRIETARY	5	128	83	4,114	64.8	7.4	4	30	5	1,231	2	27,665
GOVERNMENTAL*	8	394	285	9,994	72.3	10.4	5	42	7	2,269	2	26,203
TOTAL	24	1,958	1,471	101,342	75.1	5.3	19	309	23	17,366	10	68,158
GENERAL & SPECIAL LONG-TERM	2	53	53	164	100.0		-	-	-	-	2	785
MENTAL AND ALLIED	2	1,825	1,823	491	98.9		-	-	-	-	2	654
TUBERCULOSIS	1	96	61	128	63.5		-	-	-	-	1	3,000
FEDERAL	2	204	162	3,129	79.4		-	-	-	-	1	3,923
TOTAL	31	4,136	3,570	105,254	86.3		19	309	23	17,366	16	76,520
VERMONT												
GENERAL & SPECIAL SHORT-TERM												
NON-PROFIT	20	1,298	1,026	42,330	79.0	8.8	19	165	20	7,622	12	21,730
PROPRIETARY	2	15	7	221	46.7	11.6	1	3	2	257	-	-
GOVERNMENTAL*	1	12	4	134	33.3	10.9	-	-	-	-	1	1,801
TOTAL	23	1,325	1,037	42,685	78.3	8.9	20	168	22	7,879	13	23,531
GENERAL & SPECIAL LONG-TERM	-	-	-	-	-		-	-	-	-	-	-
MENTAL AND ALLIED	3	1,995	2,222	717	111.4		-	-	-	-	2	286
TUBERCULOSIS	2	112	103	187	92.0		-	-	-	-	1	2,500
FEDERAL	1	250	207	3,868	82.8		-	-	-	-	1	12,373
TOTAL	29	3,682	3,569	47,457	96.9		20	168	22	7,879	17	38,690
VIRGINIA												
GENERAL & SPECIAL SHORT-TERM												
NON-PROFIT	49	4,727	3,400	165,545	71.9	7.5	45	521	45	30,195	29	155,671
PROPRIETARY	33	1,849	1,374	79,250	74.3	6.3	26	194	30	12,130	15	224,653
GOVERNMENTAL*	6	1,462	1,146	35,425	78.4	11.8	3	106	3	5,106	5	201,689
TOTAL	88	8,038	5,920	280,220	73.7	7.7	74	821	78	47,431	49	582,013
GENERAL & SPECIAL LONG-TERM	2	570	381	743	66.8		-	-	1	13	1	451
MENTAL AND ALLIED	9	11,618	11,833	5,626	101.9		-	-	4	7	3	3,527
TUBERCULOSIS	7	1,455	1,249	1,509	85.8		-	-	1	1	5	4,859
FEDERAL	15	6,788	5,055	55,995	74.5		6	31	8	3,355	12	709,476
TOTAL	121	28,469	24,438	344,093	85.8		80	852	92	50,807	70	1,300,326
WASHINGTON												
GENERAL & SPECIAL SHORT-TERM												
NON-PROFIT	56	6,054	4,545	219,035	75.1	7.6	46	757	49	43,811	37	160,916
PROPRIETARY	17	467	293	20,531	62.8	5.2	12	50	13	2,779	7	50,491
GOVERNMENTAL*	9	746	481	11,980	64.5	14.7	5	24	5	850	6	94,901
TOTAL	82	7,267	5,319	251,546	73.2	7.7	63	831	67	47,440	50	306,308
GENERAL & SPECIAL LONG-TERM	5	934	841	1,607	90.0		4	19	5	1,089	1	119,461
MENTAL AND ALLIED	6	8,914	8,311	2,545	93.2		-	-	1	1	1	910
TUBERCULOSIS	10	1,506	1,139	1,374	75.6		-	-	-	-	5	2,824
FEDERAL	15	5,398	4,265	43,840	79.0		6	50	7	2,714	14	368,976
TOTAL	118	24,019	19,875	300,912	82.7		73	900	80	51,244	71	798,479
WEST VIRGINIA												
GENERAL & SPECIAL SHORT-TERM												
NON-PROFIT	22	2,541	1,979	86,384	77.9	8.4	19	304	20	20,533	14	88,016
PROPRIETARY	30	2,025	1,442	74,229	71.2	7.1	24	166	27	9,348	24	360,220
GOVERNMENTAL*	9	954	603	27,152	63.2	8.1	8	74	8	3,761	8	16,187
TOTAL	61	5,520	4,024	187,765	72.9	7.8	51	544	55	33,642	46	464,423
GENERAL & SPECIAL LONG-TERM	2	245	185	431	75.5		-	-	-	-	1	40
MENTAL AND ALLIED	6	3,381	3,264	1,280	96.5		-	-	1	2	2	1,248
TUBERCULOSIS	5	1,127	1,027	1,194	91.1		-	-	-	-	2	2,376
FEDERAL	3	1,140	835	8,254	73.2		-	-	1	15	3	36,964
TOTAL	77	11,413	9,335	198,924	81.8		51	544	57	33,659	54	505,051
WISCONSIN												
GENERAL & SPECIAL SHORT-TERM												
NON-PROFIT	93	8,834	6,785	303,074	76.8	8.2	88	1,106	91	62,534	64	212,050
PROPRIETARY	18	410	253	10,663	61.7	8.7	14	59	17	2,961	4	18,700
GOVERNMENTAL*	20	2,607	1,968	74,847	75.5	9.6	14	132	15	6,425	14	194,421
TOTAL	131	11,851	9,006	388,584	76.0	8.5	116	1,297	123	71,920	82	425,171
GENERAL & SPECIAL LONG-TERM	9	536	453	5,019	84.5		2	25	2	956	2	838
MENTAL AND ALLIED	44	14,250	13,683	6,642	96.0		1	3	3	32	10	1,733
TUBERCULOSIS	20	1,989	1,689	1,847	84.9		-	-	-	-	11	7,843
FEDERAL	6	3,037	2,279	11,181	75.0		2	5	2	228	6	44,894
TOTAL	210	31,663	27,110	413,273	85.6		121	1,330	130	73,136	111	480,479
WYOMING												
GENERAL & SPECIAL SHORT-TERM												
NON-PROFIT	6	156	89	5,602	57.1	5.8	4	14	6	875	2	26,947
PROPRIETARY	7	122	56	3,200	45.9	6.4	4	11	6	495	2	286
GOVERNMENTAL*	6	564	393	56,568	69.7	2.5	5	69	5	3,271	3	3,558
TOTAL	19	842	538	65,370	63.9	3.0	13	94	17	4,641	7	30,791
GENERAL & SPECIAL LONG-TERM	-	-	-	-	-		-	-	-	-	-	-
MENTAL AND ALLIED	2	1,045	992	211	94.9		-	-	-	-	-	-
TUBERCULOSIS	1	34	29	42	85.3		-	-	-	-	1	200
FEDERAL	4	1,351	963	7,991	71.3		2	6	2	302	4	42,154
TOTAL	26	3,272	2,522	73,614	77.1		15	100	19	4,943	12	73,145

†Number of hospitals, beds, average daily census and admissions represents information for those hospitals that reported data on all three items. *Excluding hospitals operated by the Federal government. Dashes indicate no data or insufficient data reported.

Table 8—Use of the Plant, State (continued). Number of hospitals and beds, average daily census, number of admissions, per cent of occupancy, length of stay, newborn daily census, births and outpatient visits by states, territories and Canadian provinces.

TERRITORIES	HOSPITALS REPORTING†	NUMBER OF BEDS†	AVERAGE DAILY CENSUS†	NUMBER OF ADMISSIONS†	PER-CENT OCCUPANCY	LENGTH OF STAY (IN DAYS)	NEWBORN DAILY CENSUS		BIRTHS		OUTPATIENT VISITS	
							HOSPITALS REPORTING	CENSUS	HOSPITALS REPORTING	NUMBER	HOSPITALS REPORTING	NUMBER
ALASKA												
GENERAL & SPECIAL SHORT-TERM												
NON-PROFIT	11	407	266	10,065	65.4	9.6	5	22	11	1,530	7	9,484
PROPRIETARY	-	-	-	-	-	-	-	-	-	-	-	-
GOVERNMENTAL*	2	9	4	252	44.4	5.8	-	-	2	54	-	-
TOTAL	13	416	270	10,317	64.9	9.6	5	22	13	1,584	7	9,484
GENERAL & SPECIAL LONG-TERM	1	40	32	61	80.0		-	-	1	9	1	26
MENTAL AND ALLIED	-	-	-	-	-		-	-	-	-	-	-
TUBERCULOSIS	1	150	135	310	90.0		-	-	-	-	1	200
FEDERAL	7	275	121	1,979	44.0		3	12	6	161	5	21,661
TOTAL	22	881	558	12,667	63.3		8	34	20	1,754	14	31,371
CANAL ZONE												
GENERAL & SPECIAL SHORT-TERM												
NON-PROFIT	-	-	-	-	-	-	-	-	-	-	-	-
PROPRIETARY	-	-	-	-	-	-	-	-	-	-	-	-
GOVERNMENTAL*	-	-	-	-	-	-	-	-	-	-	-	-
TOTAL												
GENERAL & SPECIAL LONG-TERM	-	-	-	-	-		-	-	-	-	-	-
MENTAL AND ALLIED	-	-	-	-	-		-	-	-	-	-	-
TUBERCULOSIS	-	-	-	-	-		-	-	-	-	-	-
FEDERAL	5	2,100	1,348	22,754	64.2		4	41	4	2,289	4	218,678
TOTAL	5	2,100	1,348	22,754	64.2		4	41	4	2,289	4	218,678
HAWAII												
GENERAL & SPECIAL SHORT-TERM												
NON-PROFIT	19	1,472	931	47,200	63.2	7.2	12	158	18	9,474	15	195,186
PROPRIETARY	8	262	125	5,257	47.7	8.7	5	10	8	684	6	83,627
GOVERNMENTAL*	6	440	225	12,392	51.1	6.6	5	33	6	1,350	5	7,071
TOTAL	33	2,174	1,281	64,849	58.9	7.2	22	201	32	11,508	26	285,884
GENERAL & SPECIAL LONG-TERM	2	72	42	276	58.3		-	-	1	3	1	3,105
MENTAL AND ALLIED	2	1,750	1,709	479	97.7		-	-	-	-	1	430
TUBERCULOSIS	4	1,279	1,056	683	82.6		-	-	1	6	4	4,335
FEDERAL	2	2,149	941	17,594	43.8		2	34	2	1,465	2	84,063
TOTAL	43	7,424	5,029	83,881	67.7		24	235	36	12,982	34	377,817
PUERTO RICO												
GENERAL & SPECIAL SHORT-TERM												
NON-PROFIT	8	825	567	62,628	68.7	3.3	5	38	8	2,062	6	69,001
PROPRIETARY	16	1,346	763	43,877	56.7	6.3	6	23	12	1,773	7	56,300
GOVERNMENTAL*	9	1,656	1,196	36,497	72.2	12.0	7	109	7	8,235	9	482,550
TOTAL	33	3,827	2,526	143,002	66.0	6.4	18	170	27	12,070	22	607,851
GENERAL & SPECIAL LONG-TERM	-	-	-	-	-		-	-	-	-	-	-
MENTAL AND ALLIED	2	1,325	1,883	1,454	142.1		-	-	1	5	2	1,598
TUBERCULOSIS	7	1,192	1,157	1,933	97.1		-	-	-	-	-	-
FEDERAL	3	790	571	9,567	72.3		1	10	1	307	3	41,775
TOTAL	45	7,134	6,137	155,956	86.0		19	180	29	12,382	27	651,224
VIRGIN ISLANDS												
GENERAL & SPECIAL SHORT-TERM												
NON-PROFIT	-	-	-	-	-	-	-	-	-	-	-	-
PROPRIETARY	-	-	-	-	-	-	-	-	-	-	-	-
GOVERNMENTAL*	4	327	202	4,471	61.8	16.5	2	10	3	491	3	42,606
TOTAL	4	327	202	4,471	61.8	16.5	2	10	3	491	3	42,606
GENERAL & SPECIAL LONG-TERM	-	-	-	-	-		-	-	-	-	-	-
MENTAL AND ALLIED	-	-	-	-	-		-	-	-	-	-	-
TUBERCULOSIS	-	-	-	-	-		-	-	-	-	-	-
FEDERAL	-	-	-	-	-		-	-	-	-	-	-
TOTAL	4	327	202	4,471	61.8	16.5	2	10	3	491	3	42,606

CANADA

ALBERTA												
GENERAL & SPECIAL SHORT-TERM												
NON-PROFIT	28	1,169	882	36,196	75.4	8.9	22	154	26	7,234	18	20,694
PROPRIETARY	5	84	77	2,990	91.7	9.4	3	16	3	551	-	-
GOVERNMENTAL*	29	2,255	1,675	55,195	74.3	11.1	23	247	28	8,726	17	46,920
TOTAL	62	3,508	2,634	94,381	75.1	10.2	48	417	57	16,511	35	67,614
GENERAL & SPECIAL LONG-TERM	5	568	534	1,019	94.0		1	1	2	775	4	39,457
MENTAL AND ALLIED	4	2,380	2,726	779	114.5		-	-	1	1	-	-
TUBERCULOSIS	2	679	497	7,084	73.2		1	18	-	-	2	7,909
FEDERAL	1	275	212	2,852	77.1		-	-	-	-	1	19,095
TOTAL	74	7,410	6,603	106,115	89.1		50	436	60	17,287	42	134,075

†Number of hospitals, beds, average daily census and admissions represents information for those hospitals that reported data on all three items. *Excluding hospitals operated by the Federal government. Dashes indicate no data or insufficient data reported.

Table 8—Use of the Plant, State (continued). Number of hospitals and beds, average daily census, number of admissions, per cent of occupancy, length of stay, newborn daily census, births and outpatient visits by states, territories and Canadian provinces.

CANADA	HOSPITALS REPORTING†	NUMBER OF BEDS†	AVERAGE DAILY CENSUS†	NUMBER OF ADMISSIONS†	PER-CENT OCCUPANCY	LENGTH OF STAY (IN DAYS)	NEWBORN DAILY CENSUS: HOSPITALS REPORTING	NEWBORN DAILY CENSUS: CENSUS	BIRTHS: HOSPITALS REPORTING	BIRTHS: NUMBER	OUTPATIENT VISITS: HOSPITALS REPORTING	OUTPATIENT VISITS: NUMBER
BRITISH COLUMBIA												
GENERAL & SPECIAL SHORT-TERM												
NON-PROFIT	39	4,113	3,213	110,069	78.1	10.7	30	462	36	20,476	26	115,504
PROPRIETARY	6	99	77	4,499	77.8	6.2	2	9	5	656	4	3,041
GOVERNMENTAL*	7	255	197	6,946	77.3	10.4	7	33	7	1,560	5	5,932
TOTAL	52	4,467	3,487	121,514	78.1	10.5	39	504	48	22,692	35	124,477
GENERAL & SPECIAL LONG-TERM	2	65	64	1,614	98.5		-	-	-	-	-	-
MENTAL AND ALLIED	2	4,269	4,194	1,111	98.2		-	-	-	-	-	-
TUBERCULOSIS	2	556	537	642	96.6		-	-	-	-	2	55,914
FEDERAL	3	1,195	1,107	8,844	92.6		-	-	-	-	2	29,107
TOTAL	61	10,552	9,389	133,725	89.0		39	504	48	22,692	39	209,498
MANITOBA												
GENERAL & SPECIAL SHORT-TERM												
NON-PROFIT	26	2,583	2,062	71,774	79.8	10.5	21	295	23	12,168	16	76,726
PROPRIETARY	-	-	-	-	-	-	-	-	-	-	-	-
GOVERNMENTAL*	2	43	29	1,474	67.4	7.2	2	9	2	275	1	446
TOTAL	28	2,626	2,091	73,248	79.6	10.4	23	304	25	12,443	17	77,172
GENERAL & SPECIAL LONG-TERM	3	796	633	1,153	79.5		-	-	1	2	2	1,757
MENTAL AND ALLIED	4	3,156	3,176	989	100.6		-	-	-	-	3	1,090
TUBERCULOSIS	3	597	562	919	94.1		-	-	1	4	2	10,949
FEDERAL	1	800	500	5,200	62.5		-	-	-	-	-	-
TOTAL	39	7,975	6,962	81,509	87.3		23	304	27	12,449	24	90,968
NEW BRUNSWICK												
GENERAL & SPECIAL SHORT-TERM												
NON-PROFIT	17	1,427	1,121	41,143	78.6	9.9	17	179	17	7,352	12	18,366
PROPRIETARY	1	128	113	4,526	88.3	9.1	1	18	1	806	-	-
GOVERNMENTAL*	2	474	376	9,561	79.3	14.4	2	40	2	1,594	2	22,103
TOTAL	20	2,029	1,610	55,230	79.3	10.6	20	237	20	9,752	14	40,469
GENERAL & SPECIAL LONG-TERM	1	120	104	347	86.7		-	-	-	-	-	-
MENTAL AND ALLIED	1	1,385	1,357	518	98.0		-	-	-	-	-	-
TUBERCULOSIS	3	429	392	406	91.4		-	-	-	-	2	2,142
FEDERAL	2	412	280	3,256	68.0		-	-	-	-	1	15,500
TOTAL	27	4,375	3,743	59,757	85.6		20	237	20	9,752	17	58,111
NORTHWEST TERRITORY												
GENERAL & SPECIAL SHORT-TERM												
NON-PROFIT	2	38	18	163	47.4	4.0	-	-	2	21	1	342
PROPRIETARY	-	-	-	-	-	-	-	-	-	-	-	-
GOVERNMENTAL*	-	-	-	-	-	-	-	-	-	-	-	-
TOTAL	2	38	18	163	47.4	4.0	-	-	2	21	1	342
GENERAL & SPECIAL LONG-TERM												
MENTAL AND ALLIED	-	-	-	-	-		-	-	-	-	-	-
TUBERCULOSIS	2	48	14	498	29.2		-	-	2	43	2	2,155
FEDERAL	-	-	-	-	-		-	-	-	-	-	-
TOTAL	4	86	32	661	37.2		-	-	4	64	3	2,497
NOVA SCOTIA												
GENERAL & SPECIAL SHORT-TERM												
NON-PROFIT	22	1,495	1,146	40,627	76.7	10.3	20	241	21	10,949	13	26,809
PROPRIETARY	1	50	49	1,629	98.0	11.0	-	-	1	11	-	-
GOVERNMENTAL*	7	633	452	12,843	71.4	12.8	4	41	5	2,486	3	5,887
TOTAL	30	2,178	1,647	55,099	75.6	10.9	24	282	27	13,446	16	32,696
GENERAL & SPECIAL LONG-TERM												
MENTAL AND ALLIED	4	992	897	667	90.4		-	-	1	2	1	76
TUBERCULOSIS	2	398	363	255	91.2		-	-	1	7	-	-
FEDERAL	3	1,105	518	6,707	46.9		-	-	-	-	3	39,328
TOTAL	39	4,673	3,425	62,728	73.3		24	282	29	13,455	20	72,100
ONTARIO												
GENERAL & SPECIAL SHORT-TERM												
NON-PROFIT	78	8,610	7,098	251,402	82.4	10.3	60	1,053	68	48,732	58	400,939
PROPRIETARY	4	113	68	3,117	60.2	8.0	2	11	2	596	1	1,593
GOVERNMENTAL*	23	3,996	3,229	99,508	80.8	11.8	15	387	17	18,516	13	105,405
TOTAL	105	12,719	10,395	354,027	81.7	10.7	77	1,451	87	67,844	72	507,937
GENERAL & SPECIAL LONG-TERM	11	2,171	1,945	1,705	89.6		-	-	-	-	1	3
MENTAL AND ALLIED	14	10,414	9,988	3,229	95.9		-	-	1	6	6	9,841
TUBERCULOSIS	10	2,319	2,056	2,059	88.7		1	1	1	11	7	33,724
FEDERAL	2	1,309	1,100	3,181	84.0		-	-	-	-	2	34,966
TOTAL	142	28,932	25,484	364,201	88.1		78	1,452	89	67,861	88	586,471
PRINCE EDWARD ISLAND												
GENERAL & SPECIAL SHORT-TERM												
NON-PROFIT	3	347	274	10,607	79.0	9.4	3	26	3	1,642	2	2,902
PROPRIETARY	-	-	-	-	-	-	-	-	-	-	-	-
GOVERNMENTAL*	-	-	-	-	-	-	-	-	-	-	-	-
TOTAL	3	347	274	10,607	79.0	9.4	3	26	3	1,642	2	2,902
GENERAL & SPECIAL LONG-TERM	1	140	120	122	85.7		-	-	-	-	-	-
MENTAL AND ALLIED	1	-	-	-	-		-	-	-	-	-	-
TUBERCULOSIS	-	-	-	-	-		-	-	-	-	-	-
FEDERAL	-	-	-	-	-		-	-	-	-	-	-
TOTAL	5	487	394	10,729	80.9		3	26	3	1,642	2	2,902

†Number of hospitals, beds, average daily census and admissions represents information for those hospitals that reported data on all three items. *Excluding hospitals operated by the Federal government. Dashes indicate no data or insufficient data reported.

Table 8—Use of the Plant, State (continued). Number of hospitals and beds, average daily census, number of admissions, per cent of occupancy, length of stay, newborn daily census, births and outpatient visits by states, territories and Canadian provinces.

CANADA	HOSPITALS REPORTING†	NUMBER OF BEDS†	AVERAGE DAILY CENSUS†	NUMBER OF ADMISSIONS†	PER-CENT OCCUPANCY	LENGTH OF STAY (IN DAYS)	NEWBORN DAILY CENSUS		BIRTHS		OUTPATIENT VISITS	
							HOSPITALS REPORTING	CENSUS	HOSPITALS REPORTING	NUMBER	HOSPITALS REPORTING	NUMBER
QUEBEC												
GENERAL & SPECIAL SHORT-TERM												
NON-PROFIT	46	9,100	7,334	200,491	80.6	13.4	32	743	40	30,847	31	703,978
PROPRIETARY	7	1,182	937	25,849	79.3	13.2	7	79	7	3,807	6	67,166
GOVERNMENTAL*	5	64	28	1,041	43.7	9.8	1	8	2	1,288	2	6,172
TOTAL	58	10,346	8,299	227,381	80.2	13.3	40	830	49	35,942	39	777,316
GENERAL & SPECIAL LONG-TERM	11	1,349	1,204	4,318	89.3		2	565	2	1,334	3	2,193
MENTAL AND ALLIED	4	3,235	3,196	599	98.8		-	-	-	-	1	327
TUBERCULOSIS	12	2,829	2,933	4,692	103.7		-	-	2	25	5	31,312
FEDERAL	6	2,614	1,708	8,286	65.3		1	1	1	42	4	99,112
TOTAL	91	20,373	17,340	245,276	85.1		43	1,396	54	37,343	52	910,260
SASKATCHEWAN												
GENERAL & SPECIAL SHORT-TERM												
NON-PROFIT	18	1,525	1,265	39,227	83.0	11.8	16	144	17	5,501	15	14,932
PROPRIETARY	3	62	33	1,768	53.2	6.8	1	4	3	257	3	708
GOVERNMENTAL*	29	1,735	1,463	44,794	84.3	11.9	23	159	27	6,588	20	38,817
TOTAL	50	3,322	2,761	85,789	83.1	11.7	40	307	47	12,346	38	54,457
GENERAL & SPECIAL LONG-TERM												
MENTAL AND ALLIED	2	3,440	3,715	806	108.0		-	-	2	7	-	-
TUBERCULOSIS	2	440	437	450	99.3		-	-	-	-	-	-
FEDERAL	-	-	-	-	-		-	-	-	-	-	-
TOTAL	54	7,202	6,913	87,045	96.0		40	307	49	12,353	38	54,457
YUKON												
GENERAL & SPECIAL SHORT-TERM												
NON-PROFIT	1	84	16	680	19.0	8.6	1	8	1	35	1	685
PROPRIETARY	-	-	-	-	-	-	-	-	-	-	-	-
GOVERNMENTAL*	-	-	-	-	-	-	-	-	-	-	-	-
TOTAL	1	84	16	680	19.0	8.6	1	8	1	35	1	685
GENERAL & SPECIAL LONG-TERM	-	-	-	-	-		-	-	-	-	-	-
MENTAL AND ALLIED	-	-	-	-	-		-	-	-	-	-	-
TUBERCULOSIS	-	-	-	-	-		-	-	-	-	-	-
FEDERAL	-	-	-	-	-		-	-	-	-	-	-
TOTAL	1	84	16	680	19.0		1	8	1	35	1	685

†Number of hospitals, beds, average daily census and admissions represents information for those hospitals that reported data on all three items. *Excluding hospitals operated by the Federal government. Dashes indicate no data or insufficient data reported.

VOLLRATH WARE—*For Value in Steady-Duty Service*

STAINLESS STEEL

BED PAN
No. 8900 12¼"x9½" (Infants)
Height-Front: 3⅝"; Back: 2"
No. 8901 14"x11⅜" (Adult)
Height-Front: 4⅛"; Back: 2½"

CARD TRAY HOLDER
No. 9207 2 5/32"x1 23/32"

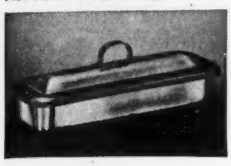

CATHETER TRAY
No. 8283 8½"x3"x1½"
No. 8295 8⅞"x5"x2"
No. 8296 8⅞"x5"x3"
No. 8312 Flat Cover
12 3/16"x7 11/16"x2⅛"
No. 8317 17⅛"x4⅛"x2⅛"

CREAMER
No. 6815 4 oz.
No. 6816 7½ oz.

FORCEPS JAR
No. 8874 Height: 5 3/16"
No. 8878 Height: 7⅞"

GRADUATED MEASURE
No. 8516 ½ Qt.
No. 8532 1 Qt.

INSTRUMENT TRAY
No. 6123 15"x10¼"x2"
No. 6125 16⅛"x11⅛"x2⅛"
No. 6127 18⅛"x12 5/16"x2¼"

INSTRUMENT TRAY—Cont.
No. 7306-3 5⅞"x5⅞"x3⅛"
No. 7307-3 6" 13/16x4 13/16"x3 1/16"
No. 7309-2 8⅞"x5"x2"
No. 7309-3 8⅞"x5"x3"
No. 7310-3 10¼"x10¼"x3"
No. 7312-2 12 3/16"x7 11/16"x2⅛"
No. 7406-3 5⅞"x5⅞"x3⅛"
No. 7410-2 10 1/16"x6 9/16"x2 1/16"
No. 7412-2 12 13/16"x7 11/16"x2⅛"
No. 7416-2 16 11/32"x9 13/16"x2½"
No. 7416-4 16 11/32"x9 13/16"x4"
No. 7420-2 20 13/16"x12¾"x2¼"
No. 7420-4 20 13/16"x12¾"x4⅛"
No. 7510-2 10 9/32"x8¼"x2½"
No. 7510-4 10 9/32"x8¼"x4"
No. 7512-2 12 19/32"x10 9/32"x2½"
No. 7512-4 12 19/32"x10 9/32"x4"

IODINE CUP
No. 6926 6 oz. - No. 6929 14 oz.

IRRIGATOR
No. 8882 (Without Handle)
2 Qts. 5⅛"x7⅜"
No. 8892 (With Handle)
2 Qts. 5⅛"x7⅜"

JUG (Without Cover)
No. 8211 1 Qt.—Cover No. 8221
No. 8212 1⅞ Qts.—Cover No. 8222

MALE URINAL
No. 8915 9¼" long
1 13/16 Qts. Vert., 1 3/16 Qts. Horiz.

MEDICINE CUP
No. 8492 2 Oz.

OINTMENT JAR
No. 8762 (Plain Cover)
9/32 Qt. 3⅛"x2½"
No. 8772 (Strap Handle Cover)
9/32 Qt. 3⅛"x2½"

OBLONG SOAP DISH
No. 6780 (With Drainer)
5⅜"x4⅛"x1¼"

OBLONG TRAY
No. 8013 13 7/16"x9 23/32"x1 1/16"
No. 8015 15 3/32"x10 9/16"x1 1/16"
No. 8017 17 9/32"x11⅝"x1 1/16"
No. 8019 19 1/16"x12⅝"x1 1/16"
No. 8025 15"x10"x2"

OVAL FOOT TUB
No. 8610 9⅞ Qts. (No handles)
16⅞"x12⅞"x4⅞"
No. 8630 9⅞ Qts (With handles)
16⅞" x 12⅞" x 4⅞"

PUS BASIN
No. 8858 ½ Qt. 8⅛"x3 11/16"x1¾"
No. 8860 1 3/16 Qt. 10"x4½"x2⅛"
No. 8862 1⅞ Qts. 12"x5⅜"x2 9/16"

SERVICE TRAY
No. 8110 10 3/16"x6 11/16"x7/16"

SERVING TRAY
No. 8048 18 3/16"x14 7/16"x1"

SOLUTION PITCHER
No. 8231 1 Qt.
No. 8232 1⅞ Qts.

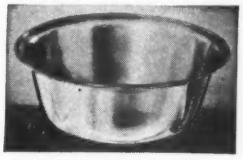

SOLUTION BOWL
8730 5⅛ Qt. 12"x4⅛"
8732 5⅞ Qt. 12¼" x 4⅜"

SOLUTION BOWL—Cont.
No. 8734 7 Qts. 13⅝"x4 19/32"
No. 8736 9 Qts. 14½"x4 13/16"

SPONGE BOWL
No. 8740½ ⅜ Qt.
No. 8740¾ ⅝ Qt.
No. 8741 1 5/16 Qt. 5¾"x2½"
No. 8741½ 1⅜ Qts. 6⅝"x2¾"
No. 8742 1⅞ Qts. 7⅜"x3"

SUGAR BOWL (With Cover)
No. 6814 7½ oz.

SYRINGE STERILIZER
No. 6781 5 5/16"x4"x1"

TEA POT, Ind. (Hinged Cover)
No. 6811 10 oz.

TUMBLER
No. 6847 7/32 Qt. 2¾"x2⅞"

UTILITY OR DRESSING JAR
No. 8802 2 5/16 Qts. 5 7/32"x6 11/16"
No. 8803 3½ Qt. 6"x7"
No. 8804 4½ Qts. 7⅜"x7"

WASH BASIN
No. 8712 3⅞ Qts. 12⅜"x3 5/16"
No. 8713 5 Qts. 13 5/16"x3⅝"

WATER PAIL
No. 5908 8 Qt. 8 11/16"x9 11/16"
No. 5912 13 Qts. 11½"x9⅜"
No. 5915 16 Qts. 12"x9¾"

WATER PITCHER
No. 8102 (Straight Sided) 2 Qts.
No. 8103 (Straight Sided) 3 Qts.
No. 8202 2⅛ Qts.
No. 8203 3⅛ Qts.
No. 8204 4⅛ Qts.

ENAMELED WARE

BED PAN
No. 4900 12¼"x9½"
Height-Front: 3¾"; Back: 2"
No. 4901 14"x11⅜"
Height-Front: 4 5/16"; Back: 2⅝"

BOTTLE STERILIZER
No. 3208 7¾ Qts.

CATHETER OR COVERED INSTRUMENT TRAY
No. 4283 8½"x3"x1½"
No. 4295 8⅞"x5"x2"
No. 4317 17⅛"x4⅛"x2 3/16"

CATHETER FUNNEL
No. 4481 3/32 Qt. 3 3/16"x3 13/16"

FOOT TUB
No. 2609 9⅞ Qts.
17¼"x13½"x4⅞"
No. 2615 15½ Qts.
19½"x15½"x5½"
No. 3226 26 Qts.
25¾"x18¾"x7"

FEEDING CUP
No. 4351 ⅜ Qt.

FUNNEL
No. 4470⅛ 3/32 Qt. 3 3/16"x3 7/16"
No. 4470¼ ¼ Qt. 4 1/16"x4¼"

GRADUATED MEASURE
No. 4516 ½ Qt. 500cc
No. 4532 1 Qt. 1000cc
No. 4564 2 Qt. 2000cc

INSTRUMENT TRAY
No. 3306-3 (Round Corners)
1 3/16 Qts. 5⅞"x5⅞"x3⅛"
No. 3309-2 (Round Corners)
1 1/16 Qts. 8⅞"x5"x2"
No. 3312-2 (Round Corners)
2½ Qts. 12 3/16"x7⅜"x2⅛"
No. 3412-2 (Square Corners)
2½ Qts. 12 3/16"x7⅜"x2⅛"
No. 3416-2 (Square Corners)
5¼ Qts. 16 11/32"x9 13/16"x2½"

INSTRUMENT TRAY—Cont.
No. 3416-4 (Square Corners)
8¼ Qts. 16 11/32"x9 13/16"x4"
No. 3420-2 (Square Corners)
7¾ Qts. 20 13/16"x12¾"x2¼"
No. 3420-4 (Square Corners)
14½ Qts. 20 13/16"x12¾"x4"

IODINE CUP
No. 2926 3/16 Qt. 3½"x2"

IRRIGATOR—GRADUATED
No. 4882 (Without Handle)
2 Qts. 5 5/16"x7⅜"
No. 4892 (With Handle)
2 Qts. 5 5/16"x7⅜"

MALE URINAL
No. 4910 9 13/16" long
1 Qt. Horiz., 1⅛ Qts. Vert.

MEDICINE CUP (Graduated)
No. 4492 2 oz.

OBLONG TRAY
No. 4013 13 9/16"x9 11/16"x1 1/16"
No. 4015 15 1/16"x10 19/32"x1 1/16"
No. 4017 17 1/16"x11 9/16"x1 1/16"
No. 4018 18⅞"x10"x¾"
No. 4019 19 1/16"x12⅝"x1 1/16"

ODORLESS PAIL
No. 3276 6 Qt. 9⅞"x7½"

PUS BASIN
No. 4858 ½ Qt. 8⅛"x3 11/16"x1¾"
No. 4860 1 3/16 Qt. 10"x4½"x2⅛"

SOLUTION BOWL
No. 4734 7 Qts. 13⅝"x4 19/32"

SOLUTION PITCHER
No. 4232 1⅞ Qts.

SPONGE BOWL
No. 4741 1 3/16 Qt. 5 13/16"x2½"

SPUTUM CUP
No. 4361 7/16 Qt.

STERILIZER
No. 1459 9½ Qts.
18 11/16"x8 7/16"x4¾"

UTILITY OR DRESSING JAR
No. 4782 2 5/16 Qts. 5 7/32"x6 11/16"
No. 4784 4½ Qts. 7⅜"x7"

WASH BASIN
No. 4712 3⅞ Qts. 12⅜"x3 5/16"

WATER PAIL
No. 1912 12 Qts. 11 3/16"x9 7/16"

WATER PITCHER
No. 4203 3⅛ Qts.

ORIGINAL AND EXCLUSIVE MANUFACTURERS OF VOLLRATH WARE
VOLLRATH
SINCE 1874
THE VOLLRATH CO. SHEBOYGAN, WISCONSIN U.S.A.

The **Vollrath Co.**
SHEBOYGAN, WISCONSIN

★
NEW YORK
CHICAGO
LOS ANGELES

Of immediate importance to you ... the HOSPITAL PHARMACIST

In spite of the current spiral of inflationary costs, your skill plus Fenwal Equipment and Technics can effect drastic reductions in the cost of intravenous solutions for your hospital.

TEL-O-SEAL CONTAINERS
For I.V. solutions. Permits routine sterility check during storage period. Available in 350, 500, 1000, 1500 and 2000 ml. sizes.

POUR-O-VAC CONTAINERS
For sterile water and saline technics. Available in 350, 500, 1000, 1500, 2000 and 3000 ml. sizes.

AMP-O-VAC—
The Reusable Ampule
Reduces the waste of novocaine and similar medications by permitting periodic withdrawals as required without exposing balance of contents to air. Container and hermetic closure may be repeatedly sterilized. Available in 75 ml. size only.

FENWAL ASSURES SAFETY, ACCURACY AND CONVENIENCE

1 Standardized equipment and technics which cover every phase of I.V. therapy; sterile water procedure; preparation of antibiotics in solution.

2 Specially designed PYREX Brand glass containers from 75 ml. to 3000 ml. Six practical sizes that accommodate interchangeable hermetic seals.

3 Reusable vacuum closures.

4 Automatic washing and filling equipment and accessory apparatus.

5 A background of 10 years of satisfactory operation in many leading hospitals throughout the world.

FENWAL offers to hospital pharmacists, by virtue of their scientific training, experience and position, the means of effecting substantial and immediate economies for affiliated hospitals ... and in addition ... the opportunity to enhance the prestige of their pharmacy services.

• *Fenwal representatives are equipped to assist you in the selection, installation and operation of equipment best adapted to meet the volume requirements of your hospital.*

HEADQUARTERS FOR SCIENTIFIC GLASS BLOWING, LABORATORY AND CLINICAL RESEARCH APPARATUS, REAGENT CHEMICALS

ORDER TODAY or write today for further information

MACALASTER BICKNELL COMPANY

243 Broadway Cambridge 39, Massachusetts

Plant operation

THE ECONOMIC PROBLEMS confronting hospitals in 1948 were more acute than at any time since comparable statistics have been gathered by the Association.

This unfavorable situation developed in a year during which both patient income and total income rose to new high levels. The figures for 1948 tell a story of inflation, of expenses always outrunning income. As a result, short term hospitals as a whole had an operating deficit for the first time.

A new high was reached in the money expended by hospitals. In 1948, this amounted to $2,875,478,000—a half billion dollars more than in 1947.

Similarly, a new high was reached in expenditures by all short term hospitals. The figure was $1,723,609,000, a one-year increase of more than a quarter billion dollars.

To provide service in all hospitals, 938,841 persons were employed, and the national payroll was $1,632,880,000. Supplies, equipment and other expenses cost $1,242,598,000. For short term hospitals, the payroll was $944,007,000, the bill for supplies, equipment and other expenses, $779,602,000.

What an inflationary spiral can do to hospital finances is well delineated by this circumstance: Fewer people were admitted to short term hospitals in 1948 than in 1947, but the services received cost them $184,561,000 more. Even so, they paid only 83 per cent of the operating costs these services incurred, while in 1947 they paid 86 per cent. Thus, 17 per cent of the bill was met out of general contributions, contributions from community chests, government subsidies and endowment income.

1. Total income of short term hospitals in 1948 rose $1.63 per patient day, while patient income rose only $1.22.

2. Total expenditures of short term hospitals in 1948 rose $2 per patient day, from an average of $11.09 in 1947 to an average of $13.09 in 1948. As shown in Chart 28, the 1948 average expenditures per patient day were $14.06 for nonprofit hospitals, $13.79 for proprietary hospitals, and $10.27 for governmental hospitals. A comparison of these expenditures with those of 1947 shows:

Type of Hospital	*Average Expenditures Per Patient Day* 1947	1948	*Increase*
Nonprofit	$11.78	$14.06	19%
Proprietary	11.83	13.79	17%
Governmental	8.91	10.27	15%
Total	$11.09	$13.09	18%

3. That expenditures per patient day vary in accordance with the size of hospitals is demonstrated in this analysis of expenditures in nonprofit short term hospitals:

Bed Capacity	*Average Expenditures Per Patient Day* 1947	1948	*Increase*
Under 50	$10.13	$10.92	8%
50-99	10.30	11.93	16%
100-249	11.76	13.12	12%
250 and over	12.76	16.55	30%
Total	$11.78	$14.06	19%

4. Patient income in 1948 fell $2.16 per patient day short of meeting patient care expenses. The subsidy to patients was 56 per cent greater than the $1.38 of 1947.

5. The national deficit in patient income for 1948 was $284,554,000. For 1947, it was $179,626,000. During the three postwar years for which these records have been kept, the patients in short term hospitals have received $678,072,000 worth of hospital care for which they did not pay.

6. Short term hospitals in 1948 showed a net deficit of 9 cents per patient day, or $11,853,000. This is the first national net deficit in three years. In 1947, there was a net surplus of 28 cents per patient day, or $35,505,000. The 1946 net surplus was 35 cents per patient day, or $43,628,000.

7. Nongovernmental short term hospitals in 1948 showed a small net surplus: Nonprofit, $5,316,000 or 6 cents per patient day; proprietary, $8,388,000 or 97 cents per patient day. For nonprofit hospitals this was the worst year in three, with the net surplus falling from 27 cents in 1947 and from 44 cents in 1946. Proprietary hospitals reported a slightly smaller surplus in 1947 (79 cents), but a much larger one in 1946—$1.27.

8. A net deficit is a new experience, postwar, for the under-50-bed hospitals. They reported a net surplus of 30 cents in 1947 and 92 cents in 1946. Hospitals of 250 beds and over reported a 10 cent surplus in 1946, but a deficit of 3 cents in 1947.

CHARTS AND TABLES — Plant Operation

Total Income Trend Per Patient Day (Short Term) ..... Chart 18 54
Patient Income Trend Per Patient Day (Short Term) ..... Chart 19 54
Total Expenditures Trend in Thousands (Short Term) ..... Chart 20 54
Total Expenditures Trend Per Patient Day (Short Term) ..... Chart 21 54
Payroll Trend Per Patient Day (Short Term) ..... Chart 22 54
Fulltime Personnel Per 100 Beds Trend (Short Term) ..... Chart 23 54
Total Income in Thousands by Ownership (Short Term) ..... Chart 24 55
Total Expenditures in Thousands by Ownership (Short Term) ..... Chart 25 55
Payroll Per Patient Day ..... Chart 26 55
Income Per Patient Day by Hospital Size (Short Term) ..... Chart 27 56
Expense Per Patient Day by Ownership (Short Term) ..... Chart 28 56
Fulltime Personnel Per 100 Beds ..... Chart 29 56
Plant Operation in the United States ..... Table 9 57
Plant Operation: Regions, Territories and Canada ..... Table 10 57
Plant Operation: States, Territories and Canadian Provinces ..... Table 11 59

Trends, 1945-1948

CHART 18
Total Income Per Patient Day
(Short Term)

1945 projections for nonprofit general hospitals only.

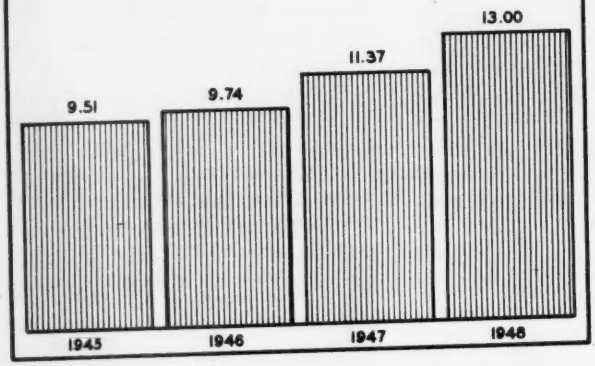

CHART 19
Patient Income Per Patient Day
(Short Term)

1945 projections for nonprofit general hospitals only.

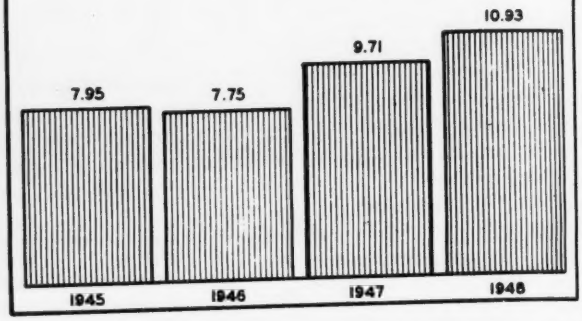

CHART 20
Total Expenditures in Thousands
(Short Term)

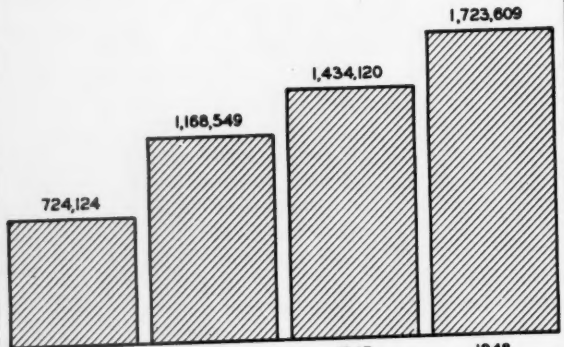

CHART 21
Total Expenditures Per Patient Day
(Short Term)

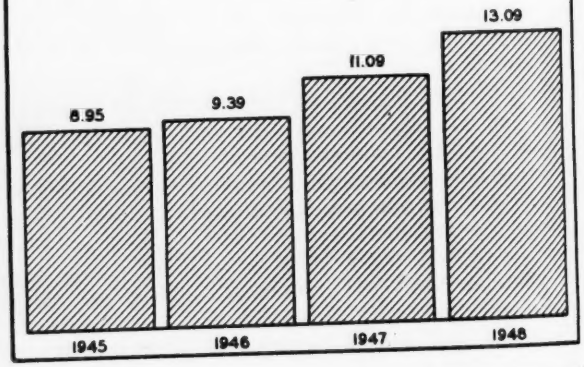

CHART 22
Payroll Per Patient Day
(Short Term)

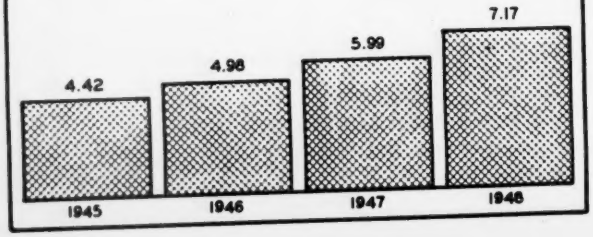

CHART 23
Fulltime Personnel Per 100 Beds
(Short Term)

PROJECTED DATA NOT AVAILABLE FOR 1945

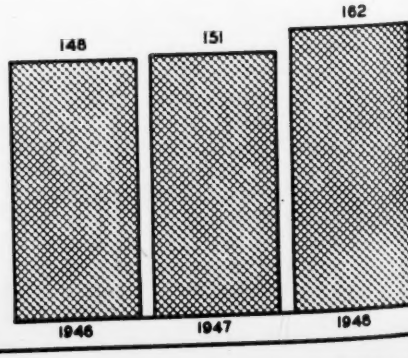

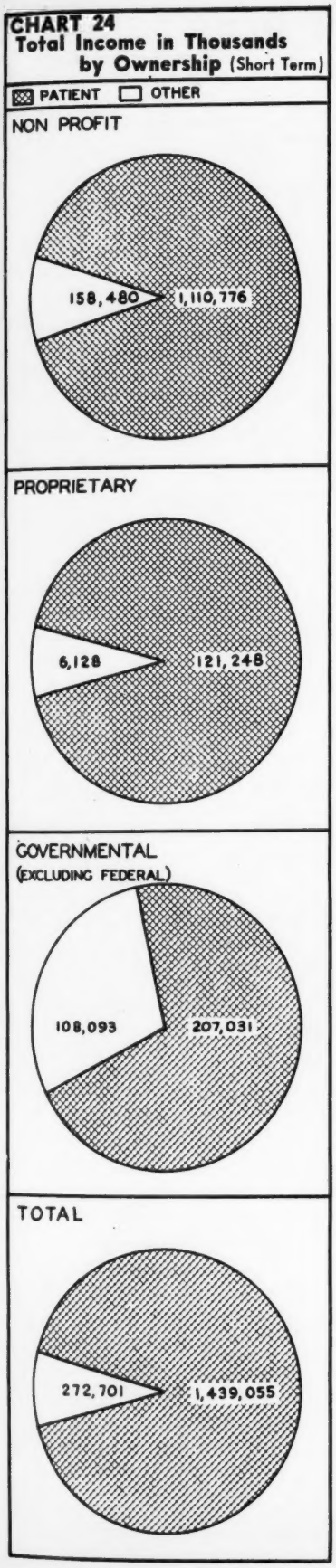

9. The net deficit for all short term hospitals may be traced at least in part to a continuing rise in payroll costs. Payroll expenditures per patient day rose 19.7 per cent between 1947 and 1948. All other expenditures rose 16 per cent.

10. Classified according to size and disregarding ownership, the smallest and largest hospitals suffered least in terms of increased payroll. Total income per patient day of those with fewer than 50 beds rose 9.2 per cent while payroll went up 5.2 per cent. Those with 250 and more beds reported a total income rise of 17.1 per cent and a payroll rise of 10.3 per cent. Hardest hit were hospitals in the 50 to 99-bed range, with total income up only 8.5 per cent and payroll up 19.8 per cent. Those in the 100 to 249-bed class reported income up 10.8 per cent and payroll up 15.3 per cent.

11. The ratio of payroll to total expenditures changed little during the year. For all hospitals (including federal), it remained un-

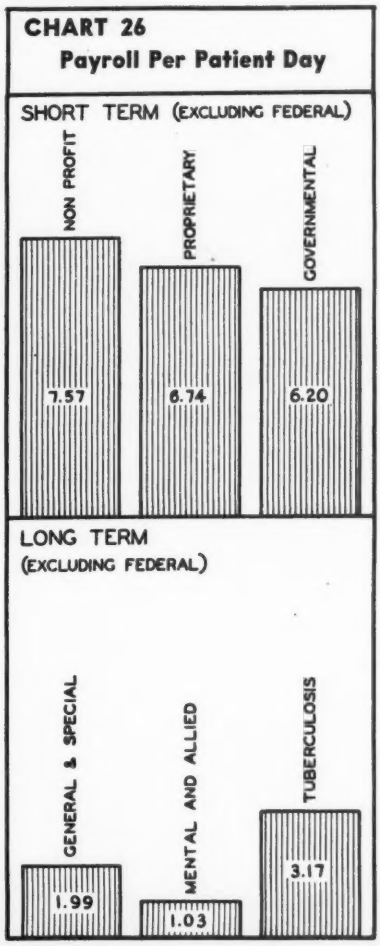

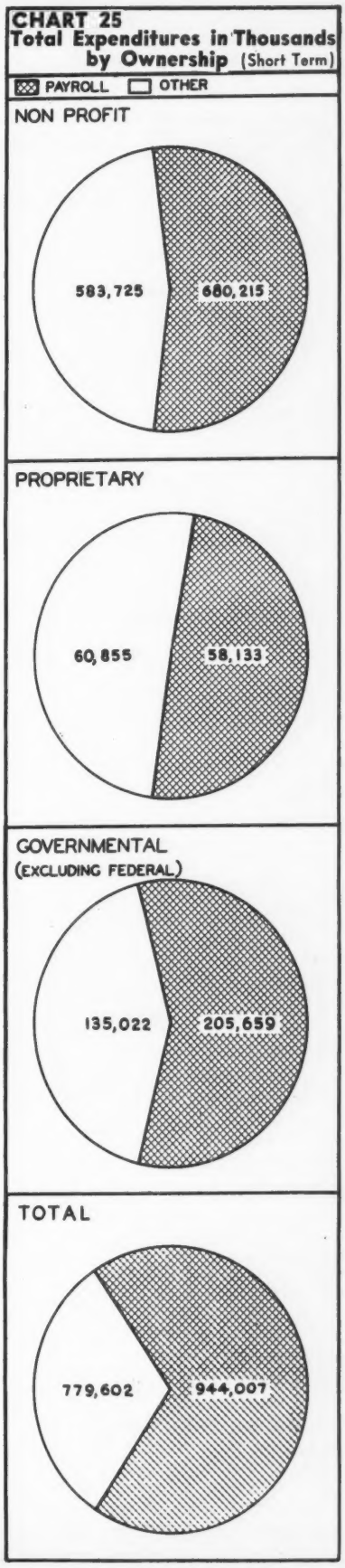

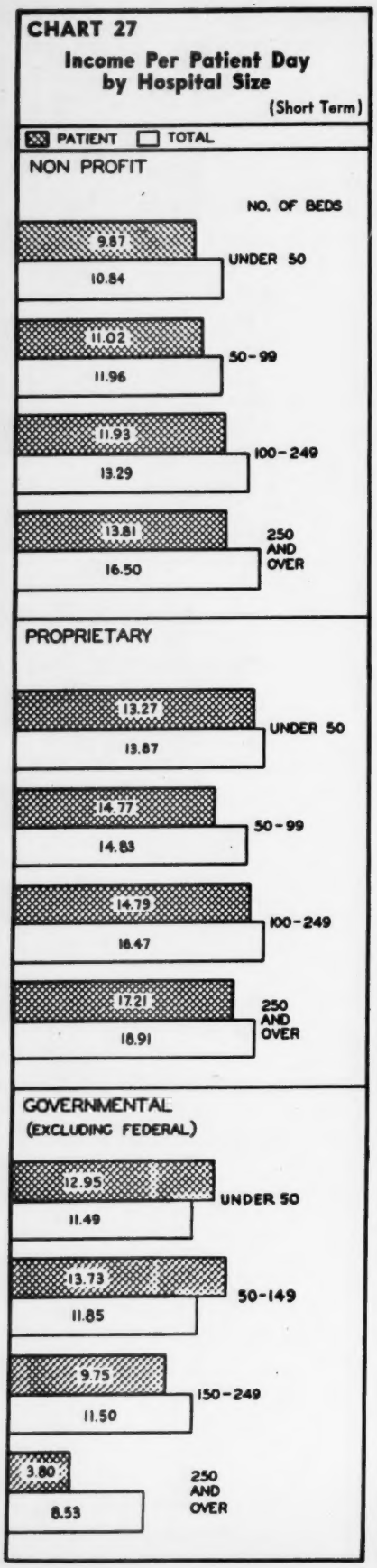

changed at 56.6 per cent. For all short term hospitals, it rose from 54 per cent to 54.7 per cent.

12. Between the years 1947 and 1948, the ratio in nonprofit hospitals rose from 53.4 to 53.8 per cent. In proprietary hospitals, it dropped from 49.2 to 48.8 per cent. In governmental hospitals, it rose from 57.8 to 60.3 per cent.

13. Part of the still rising ratio of payroll expense apparently may be accounted for by a still rising ratio of employees per 100 patients in all short term hospitals. The inclusive figure for 1948 was 162, against 151 for 1947. In 1946, it was 148; the year before, 143.

14. Nonprofit short term hospitals traditionally maintain the highest ratio of employees to patient load. (See Chart *29*.)

15. It also is traditional that the ratio rises as bed capacity rises, since more patient services obviously require more personnel. The 1948 figure for nonprofit hospitals of more than 250 beds is 209. This probably is historic—the first time any group of hospitals has provided an average of more than two employees per patient.

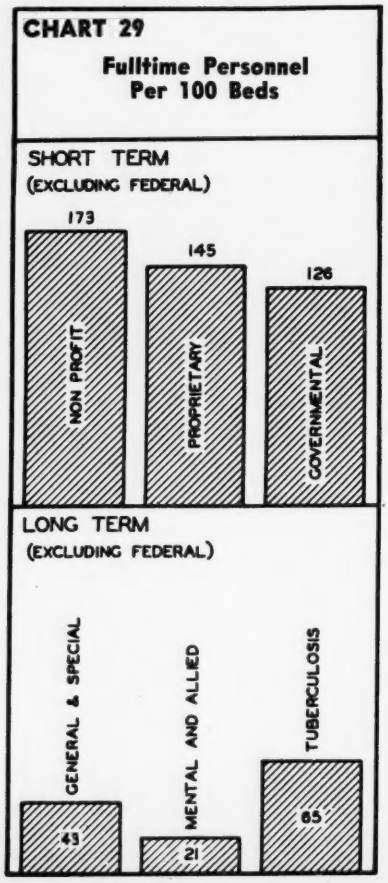

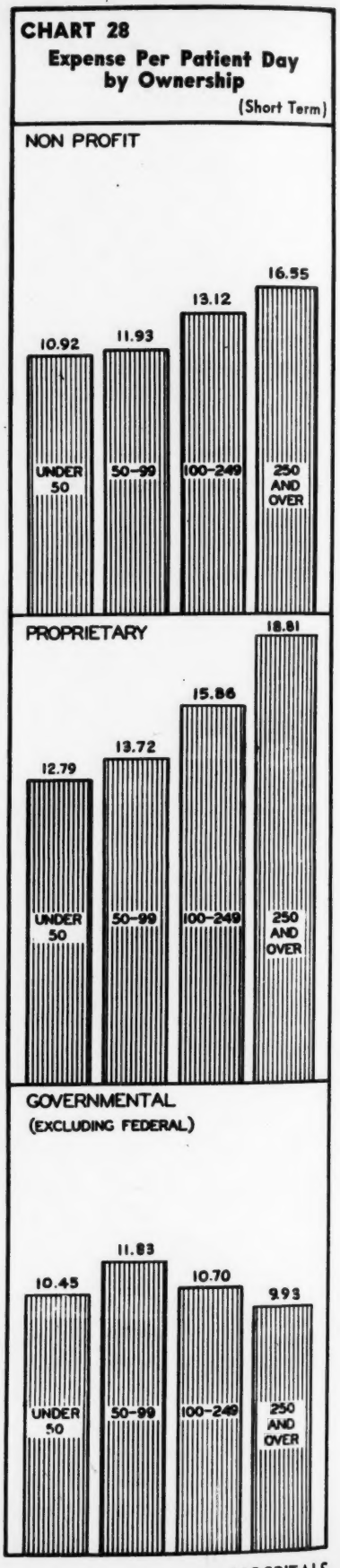

Table 9—Plant Operation, National.

Total expenditures, payroll, patient income, total income and fulltime personnel in the United States.

TYPE OF HOSPITAL		TOTAL EXPENDITURES♦ TOTAL (IN THOUSANDS)	TOTAL EXPENDITURES♦ PER PATIENT DAY	PAYROLL♦ TOTAL (IN THOUSANDS)	PAYROLL♦ PER PATIENT DAY	PATIENT INCOME♦ TOTAL (IN THOUSANDS)	PATIENT INCOME♦ PER PATIENT DAY	TOTAL INCOME♦ TOTAL (IN THOUSANDS)	TOTAL INCOME♦ PER PATIENT DAY	FULL-TIME PERSONNEL♦ TOTAL	FULL-TIME PERSONNEL♦ PER 100 PATIENTS
GENERAL AND SPECIAL SHORT TERM	NON-PROFIT										
	UNDER 50	$ 60,830	$10.92	$ 30,144	$ 5.41	$ 55,006	$ 9.87	$ 60,738	$10.84	19,652	129
	50-99	154,917	11.93	81,684	6.29	143,188	11.02	155,338	11.96	50,858	143
	100-249	507,508	13.12	276,730	7.15	461,394	11.93	514,016	13.29	174,303	164
	250 AND OVER	540,685	16.55	291,657	8.93	451,188	13.81	539,164	16.50	182,523	209
	TOTAL	1,263,940	14.06	680,215	7.57	1,110,776	12.35	1,269,256	14.12	427,336	173
	PROPRIETARY										
	UNDER 50	54,337	12.79	22,845	5.38	56,361	13.27	58,920	13.87	15,848	136
	50-99	32,105	13.72	14,107	6.03	34,560	14.77	34,689	14.83	9,136	143
	100-249	31,276	15.86	20,504	10.40	29,165	14.79	32,491	16.47	9,089	168
	250 AND OVER	1,270	18.81	677	10.03	1,162	17.21	1,276	18.90	244	132
	TOTAL	118,988	13.79	58,133	6.74	121,248	14.05	127,376	14.76	34,317	145
	GOVERNMENTAL*										
	UNDER 50	19,910	10.45	10,972	5.76	24,681	12.95	21,901	11.49	6,423	123
	50-99	38,812	11.83	22,122	6.74	45,032	13.73	38,884	11.85	11,717	130
	100-249	55,740	10.70	33,635	6.46	50,792	9.75	59,903	11.50	18,691	131
	250 AND OVER	226,219	9.93	138,930	6.10	86,526	3.80	194,436	8.53	87,187	140
	TOTAL	340,681	10.27	205,659	6.20	207,031	6.24	315,124	9.50	124,018	136
	TOTAL										
	UNDER 50	135,077	11.52	63,961	5.46	136,048	11.60	141,559	12.07	41,923	131
	50-99	225,834	12.13	117,913	6.34	222,780	11.97	228,911	12.30	71,711	141
	100-249	594,524	12.96	330,869	7.21	541,351	11.80	606,410	13.22	202,083	161
	250 AND OVER	768,174	13.84	431,264	7.77	538,876	9.71	734,876	13.24	269,954	177
	TOTAL	1,723,609	13.09	944,007	7.17	$1,439,055	$10.93	$1,711,756	$13.00	585,671	162
GENERAL AND SPECIAL LONG TERM	NON-PROFIT	28,895	5.84	13,472	2.72					9,722	72
	PROPRIETARY	1,845	3.74	1,027	1.95					1,043	72
	GOVERNMENTAL*	67,072	3.32	36,597	1.81					19,282	35
	TOTAL	97,812	3.81	51,096	1.99					30,047	43
MENTAL AND ALLIED	NON-PROFIT	15,492	5.54	6,914	2.47					6,234	81
	PROPRIETARY	10,116	3.98	4,914	1.93					6,543	94
	GOVERNMENTAL*	398,809	1.88	212,670	1.00					113,672	20
	TOTAL	424,417	1.95	224,498	1.03					126,449	21
TUBERCULOSIS	NON-PROFIT	21,656	7.30	9,889	3.30					6,105	75
	PROPRIETARY	1,467	3.20	597	1.30					549	44
	GOVERNMENTAL*	126,574	6.16	65,461	3.19					35,960	64
	TOTAL	149,697	6.25	75,947	3.17					42,614	65
FEDERAL		479,943	8.81	337,332	6.19					154,060	103
TOTAL		$2,875,478	$ 6.35	$1,632,880	$ 3.60					938,841	76

* Excluding hospitals operated by the Federal government. ♦ All data as projected.

Table 10—Plant Operation, Regional.

Total expenditures, payroll, patient income, total income and fulltime personnel by regions, territories and Canada.

REGION		TOTAL EXPENDITURES♦ TOTAL (IN THOUSANDS)	TOTAL EXPENDITURES♦ PER PATIENT DAY	PAYROLL♦ TOTAL (IN THOUSANDS)	PAYROLL♦ PER PATIENT DAY	PATIENT INCOME♦ TOTAL (IN THOUSANDS)	PATIENT INCOME♦ PER PATIENT DAY	TOTAL INCOME♦ TOTAL (IN THOUSANDS)	TOTAL INCOME♦ PER PATIENT DAY	FULL-TIME PERSONNEL♦ TOTAL	FULL-TIME PERSONNEL♦ PER 100 PATIENTS
NEW ENGLAND STATES											
GENERAL & SPECIAL SHORT-TERM	NON-PROFIT	$ 119,837	$14.75	$ 66,052	$ 8.13	$ 97,901	$12.05	$ 116,506	$14.34	46,744	210
	PROPRIETARY	1,323	8.69	644	4.23	1,426	9.37	1,451	9.53	484	116
	GOVERNMENTAL*	17,139	11.90	10,413	7.23	10,817	7.51	14,489	10.06	6,787	172
	TOTAL	138,299	14.23	77,109	7.94	110,144	11.34	132,446	13.63	54,015	203
GENERAL & SPECIAL LONG-TERM		15,393	3.37	7,902	1.73					4,755	38
MENTAL AND ALLIED		36,218	2.06	19,516	1.11					13,006	27
TUBERCULOSIS		12,585	8.18	6,800	4.42					3,878	92
FEDERAL		32,083	11.21	21,007	7.34					7,763	99
	TOTAL	234,578	6.47	132,334	3.68					83,417	84
MIDDLE ATLANTIC STATES											
GENERAL & SPECIAL SHORT-TERM	NON-PROFIT	329,680	13.98	176,867	7.50	265,772	11.27	322,606	13.68	116,296	180
	PROPRIETARY	14,284	14.88	7,689	8.01	12,614	13.14	14,150	14.74	3,892	148
	GOVERNMENTAL*	78,827	9.50	52,275	6.30	32,692	3.94	62,398	7.52	31,826	140
	TOTAL	422,791	12.87	236,831	7.21	311,078	9.47	399,154	12.15	152,014	169
GENERAL & SPECIAL LONG-TERM		29,657	4.04	14,902	2.03					10,056	50
MENTAL AND ALLIED		134,000	2.12	81,538	1.29					39,830	23
TUBERCULOSIS		39,083	7.05	21,398	3.86					11,543	76
FEDERAL		71,245	9.04	51,069	6.48					22,024	102
	TOTAL	696,776	5.96	405,738	3.47					235,467	74
SOUTH ATLANTIC STATES											
GENERAL & SPECIAL SHORT-TERM	NON-PROFIT	111,731	12.80	54,556	6.25	93,836	10.75	112,866	12.93	40,895	171
	PROPRIETARY	24,284	13.12	10,421	5.63	23,858	12.89	25,839	13.96	7,099	140
	GOVERNMENTAL*	45,262	11.20	23,439	5.80	34,310	8.49	44,050	10.90	15,833	143
	TOTAL	181,277	12.40	88,416	6.05	$ 152,004	$10.40	$ 182,755	$ 12.50	63,827	159
GENERAL & SPECIAL LONG-TERM		8,381	3.98	3,664	1.74					3,115	54
MENTAL AND ALLIED		32,402	1.58	13,740	.67					10,675	19
TUBERCULOSIS		18,916	5.69	6,749	2.03					4,827	53
FEDERAL		84,170	7.76	58,247	5.37					30,609	103
	TOTAL	$ 325,146	$ 6.33	$ 170,816	$ 3.31					113,053	80

* Excluding hospitals operated by the Federal government. ♦ All data as projected.

Table 10—Plant Operation, Regional (continued). Total expenditures, payroll, patient income, total income and fulltime personnel by regions, territories and Canada

REGION		TOTAL EXPENDITURES ♦		PAYROLL ♦		PATIENT INCOME ♦		TOTAL INCOME ♦		FULL-TIME PERSONNEL ♦	
		TOTAL (IN THOUSANDS)	PER PATIENT DAY	TOTAL (IN THOUSANDS)	PER PATIENT DAY	TOTAL (IN THOUSANDS)	PER PATIENT DAY	TOTAL (IN THOUSANDS)	PER PATIENT DAY	TOTAL	PER 100 PATIENTS
EAST N CENTRAL STATES											
GENERAL & SPECIAL SHORT-TERM	NON-PROFIT	$ 303,303	$14.74	$ 169,142	$ 8.22	$ 279,228	$13.57	$ 307,007	$ 14.92	95,838	170
	PROPRIETARY	6,855	12.98	3,264	6.18	7,151	13.54	7,299	13.82	1,953	135
	GOVERNMENTAL*	64,494	11.02	37,513	6.41	64,200	10.97	63,030	10.77	21,485	134
	TOTAL	374,652	13.90	209,919	7.79	350,579	13.00	377,336	14.03	119,276	161
GENERAL & SPECIAL LONG-TERM		21,045	4.39	10,499	2.19					5,122	39
MENTAL AND ALLIED		105,396	2.16	55,138	1.13					28,074	21
TUBERCULOSIS		35,834	5.61	19,290	3.02					9,800	56
FEDERAL		71,743	9.07	50,703	6.41					20,804	96
TOTAL		608,670	6.44	345,549	3.66					183,076	70
EAST S CENTRAL STATES											
GENERAL & SPECIAL SHORT-TERM	NON-PROFIT	45,442	12.86	21,661	6.13	40,283	11.40	46,113	13.05	16,942	175
	PROPRIETARY	11,167	11.42	4,928	5.04	12,868	13.16	12,995	13.29	3,563	133
	GOVERNMENTAL*	15,844	8.56	8,237	4.45	15,252	8.24	16,251	8.78	6,440	127
	TOTAL	72,453	11.39	34,826	5.47	68,403	10.75	75,359	11.84	26,945	154
GENERAL & SPECIAL LONG-TERM		1,905	5.51	1,244	3.60					360	38
MENTAL AND ALLIED		14,885	1.45	5,338	.52					3,937	14
TUBERCULOSIS		3,767	4.27	1,544	1.75					1,378	57
FEDERAL		40,452	8.75	28,663	6.20					13,173	104
TOTAL		133,462	5.94	71,615	3.19					45,793	74
WEST N CENTRAL STATES											
GENERAL & SPECIAL SHORT-TERM	NON-PROFIT	124,246	11.69	62,814	5.91	117,869	11.09	127,541	12.00	40,475	139
	PROPRIETARY	7,826	9.40	3,747	4.50	7,460	8.96	8,267	9.93	2,714	119
	GOVERNMENTAL*	30,702	10.34	18,231	6.14	13,985	4.71	33,167	11.17	10,901	134
	TOTAL	162,774	11.28	84,792	5.88	139,314	9.65	168,975	11.71	54,090	137
GENERAL & SPECIAL LONG-TERM		6,487	2.63	3,404	1.38					2,095	31
MENTAL AND ALLIED		29,806	1.54	14,129	.73					9,545	18
TUBERCULOSIS		9,248	5.56	5,190	3.12					3,144	69
FEDERAL		37,338	8.38	26,956	6.05					11,963	98
TOTAL		245,653	5.79	134,471	3.17					80,837	70
WEST S CENTRAL STATES											
GENERAL & SPECIAL SHORT-TERM	NON-PROFIT	60,535	13.44	30,132	6.69	59,409	13.19	64,364	14.29	21,225	172
	PROPRIETARY	31,193	15.82	14,847	7.53	33,224	16.85	33,835	17.16	8,913	165
	GOVERNMENTAL*	26,732	9.28	14,835	5.15	21,547	7.48	27,625	9.59	10,970	139
	TOTAL	118,460	12.66	59,814	6.39	114,180	12.20	125,824	13.45	41,108	160
GENERAL & SPECIAL LONG-TERM		2,643	2.28	1,322	1.14					699	22
MENTAL AND ALLIED		18,642	1.36	6,854	.50					6,384	17
TUBERCULOSIS		4,481	3.05	1,792	1.22					1,731	43
FEDERAL		47,440	8.36	34,559	6.09					17,413	112
TOTAL		191,666	6.11	104,341	3.33					67,335	78
MOUNTAIN STATES											
GENERAL & SPECIAL SHORT-TERM	NON-PROFIT	34,870	11.01	18,908	5.97	33,350	10.53	35,978	11.36	12,321	142
	PROPRIETARY	2,903	10.52	1,556	5.64	2,696	9.77	2,942	10.66	915	121
	GOVERNMENTAL*	12,406	12.72	6,973	7.15	6,632	6.80	12,191	12.50	4,168	156
	TOTAL	50,179	11.36	27,437	6.21	42,678	9.66	51,111	11.57	17,404	143
GENERAL & SPECIAL LONG-TERM		1,306	7.20	820	4.52					383	77
MENTAL AND ALLIED		11,782	2.13	6,140	1.11					3,486	23
TUBERCULOSIS		6,705	9.13	2,813	3.83					1,489	74
FEDERAL		22,643	8.59	15,421	5.85					8,233	114
TOTAL		92,615	6.86	52,631	3.90					30,995	84
PACIFIC STATES											
GENERAL & SPECIAL SHORT-TERM	NON-PROFIT	134,296	19.00	80,083	11.33	123,128	17.42	136,275	19.28	36,600	189
	PROPRIETARY	19,153	17.77	11,037	10.24	19,951	18.51	20,598	19.11	4,784	162
	GOVERNMENTAL*	49,275	10.12	33,743	6.93	7,596	1.56	41,923	8.61	15,608	117
	TOTAL	202,724	15.58	124,863	9.59	150,675	11.58	198,796	15.27	56,992	159
GENERAL & SPECIAL LONG-TERM		10,995	4.09	7,339	2.73					3,462	47
MENTAL AND ALLIED		41,286	2.26	22,105	1.21					11,512	23
TUBERCULOSIS		19,078	7.91	10,371	4.30					4,824	73
FEDERAL		72,829	9.58	50,707	6.67					22,078	106
TOTAL		346,912	8.02	215,385	4.90					98,868	82
U. S. TERRITORIES											
GENERAL & SPECIAL SHORT-TERM	NON-PROFIT	9,226	13.95	5,331	8.06	7,685	11.62	8,677	13.12	3,135	173
	PROPRIETARY	2,467	6.66	1,237	3.34	2,345	6.33	2,415	6.52	1,045	103
	GOVERNMENTAL*	5,224	7.96	3,229	4.92	2,960	4.51	4,673	7.12	2,661	148
	TOTAL	16,917	10.02	9,797	5.80	12,990	7.69	15,765	9.34	6,841	149
GENERAL & SPECIAL LONG-TERM		141	5.22	53	1.97					58	78
MENTAL AND ALLIED		3,173	2.42	1,809	1.38					1,006	28
TUBERCULOSIS		4,810	4.75	2,764	2.73					1,526	55
FEDERAL		11,142	10.24	6,202	5.70					4,352	146
TOTAL		36,183	7.06	20,625	4.02					13,783	98
CANADA											
GENERAL & SPECIAL SHORT-TERM	NON-PROFIT	79,550	7.87	36,389	3.60	59,030	5.84	71,969	7.12	37,939	137
	PROPRIETARY	3,997	5.99	1,548	2,32	2,882	4.32	4,244	6.36	1,426	78
	GOVERNMENTAL*	27,229	7.80	13,335	3.82	19,933	5.71	24,611	7.05	12,529	131
	TOTAL	110,776	7.77	51,272	3.59	$ 81,845	$5.74	$ 100,824	$ 7.09	51,894	133
GENERAL & SPECIAL LONG-TERM		10,031	4.70	4,119	1.93					3,216	55
MENTAL AND ALLIED		26,492	1.93	13,726	1.00					10,906	29
TUBERCULOSIS		13,866	4.32	6,548	2.04					5,628	64
FEDERAL		12,653	5.68	8,844	3.97					6,103	100
TOTAL		$ 173,818	$ 4.89	$ 84,509	$ 2.38					77,747	80

* Excluding hospitals operated by the Federal government. ♦ All data as projected.

Table 11—Plant Operation, State. Total expenditures and payroll per patient day, fulltime personnel per 100 patients by states, territories and Canadian provinces.

STATE	TOTAL EXPENDITURES PER PATIENT DAY	PAYROLL PER PATIENT DAY	FULL TIME PERSONNEL PER 100 PATIENTS
ALABAMA			
GENERAL & SPECIAL SHORT-TERM			
NON-PROFIT	$13.11	$ 6.73	170
PROPRIETARY	10.99	4.80	143
GOVERNMENTAL*	8.03	4.15	118
TOTAL	10.22	5.13	148
GENERAL & SPECIAL LONG-TERM	-	-	89
MENTAL AND ALLIED	2.17	.80	14
TUBERCULOSIS	3.32	1.13	39
FEDERAL	5.92	4.38	83
TOTAL	4.98	2.66	72
ARIZONA			
GENERAL & SPECIAL SHORT-TERM			
NON-PROFIT	13.38	6.99	162
PROPRIETARY	18.81	11.40	152
GOVERNMENTAL*	9.36	4.81	96
TOTAL	12.35	6.48	148
GENERAL & SPECIAL LONG-TERM	5.71	4.19	65
MENTAL AND ALLIED	2.02	1.28	24
TUBERCULOSIS	6.83	3.89	66
FEDERAL	9.53	6.40	125
TOTAL	7.11	4.21	94
ARKANSAS			
GENERAL & SPECIAL SHORT-TERM			
NON-PROFIT	10.59	5.40	154
PROPRIETARY	9.78	4.05	124
GOVERNMENTAL*	12.09	6.94	238
TOTAL	10.53	5.24	158
GENERAL & SPECIAL LONG-TERM			
MENTAL AND ALLIED	1.53	.56	20
TUBERCULOSIS	2.74	.87	37
FEDERAL	6.02	4.53	88
TOTAL	3.91	2.17	64
CALIFORNIA			
GENERAL & SPECIAL SHORT-TERM			
NON-PROFIT	21.61	12.91	207
PROPRIETARY	18.21	11.09	173
GOVERNMENTAL*	10.10	6.92	117
TOTAL	14.69	9.31	161
GENERAL & SPECIAL LONG-TERM	3.35	2.15	37
MENTAL AND ALLIED	2.28	1.35	25
TUBERCULOSIS	7.60	4.05	68
FEDERAL	9.97	6.90	106
TOTAL	7.61	4.82	85
COLORADO			
GENERAL & SPECIAL SHORT-TERM			
NON-PROFIT	10.94	6.67	144
PROPRIETARY	10.05	4.75	99
GOVERNMENTAL*	13.88	8.00	192
TOTAL	11.93	7.06	154
GENERAL & SPECIAL LONG-TERM			
MENTAL AND ALLIED	2.18	1.29	27
TUBERCULOSIS	11.26	4.18	84
FEDERAL	6.35	4.51	100
TOTAL	5.64	3.30	79
CONNECTICUT			
GENERAL & SPECIAL SHORT-TERM			
NON-PROFIT	15.51	9.19	187
PROPRIETARY	-	-	119
GOVERNMENTAL*	-	-	60
TOTAL	15.51	9.19	187
GENERAL & SPECIAL LONG-TERM	3.84	2.10	44
MENTAL AND ALLIED	2.40	1.27	31
TUBERCULOSIS	7.97	4.25	77
FEDERAL	19.43	16.19	157
TOTAL	6.84	3.91	53
DELAWARE			
GENERAL & SPECIAL SHORT-TERM			
NON-PROFIT	14.56	7.70	206
PROPRIETARY	5.82	3.42	100
GOVERNMENTAL*	-	-	-
TOTAL	14.46	7.65	105
GENERAL & SPECIAL LONG-TERM	2.58	.80	27
MENTAL AND ALLIED	1.96	.87	23
TUBERCULOSIS	4.31	2.02	56
FEDERAL	-	-	181
TOTAL	$ 5.22	$ 2.40	79
DISTRICT OF COLUMBIA			
GENERAL & SPECIAL SHORT-TERM			
NON-PROFIT	$16.18	$ 8.44	186
PROPRIETARY	18.63	9.40	181
GOVERNMENTAL*	-	-	100
TOTAL	16.44	8.55	154
GENERAL & SPECIAL LONG-TERM	8.26	4.82	71
MENTAL AND ALLIED	-	-	-
TUBERCULOSIS	-	-	-
FEDERAL	5.08	3.54	63
TOTAL	7.27	4.46	83
FLORIDA			
GENERAL & SPECIAL SHORT-TERM			
NON-PROFIT	14.48	6.85	171
PROPRIETARY	15.16	4.58	139
GOVERNMENTAL*	14.05	8.91	176
TOTAL	14.30	7.64	170
GENERAL & SPECIAL LONG-TERM	4.25	1.67	41
MENTAL AND ALLIED	2.04	.80	19
TUBERCULOSIS	4.36	2.11	61
FEDERAL	13.45	9.04	151
TOTAL	7.26	3.93	89
GEORGIA			
GENERAL & SPECIAL SHORT-TERM			
NON-PROFIT	12.34	5.23	176
PROPRIETARY	13.52	5.70	136
GOVERNMENTAL*	10.16	4.32	140
TOTAL	11.25	4.75	151
GENERAL & SPECIAL LONG-TERM	2.14	.91	59
MENTAL AND ALLIED	1.11	.40	12
TUBERCULOSIS	8.29	1.82	45
FEDERAL	8.63	6.25	124
TOTAL	4.79	2.12	69
IDAHO			
GENERAL & SPECIAL SHORT-TERM			
NON-PROFIT	11.08	5.21	127
PROPRIETARY	10.73	5.74	117
GOVERNMENTAL *	11.93	6.87	148
TOTAL	11.20	5.55	128
GENERAL & SPECIAL LONG-TERM	13.42	9.07	137
MENTAL AND ALLIED	2.28	1.04	16
TUBERCULOSIS	17.26	5.96	153
FEDERAL	16.05	11.17	147
TOTAL	7.42	3.96	78
ILLINOIS			
GENERAL & SPECIAL SHORT-TERM			
NON-PROFIT	15.47	8.15	165
PROPRIETARY	14.89	7.43	161
GOVERNMENTAL*	6.22	3.65	76
TOTAL	13.23	6.97	147
GENERAL & SPECIAL LONG-TERM	6.66	3.07	37
MENTAL AND ALLIED	1.97	.95	19
TUBERCULOSIS	6.27	2.97	50
FEDERAL	9.56	6.83	109
TOTAL	6.27	3.43	64
INDIANA			
GENERAL & SPECIAL SHORT-TERM			
NON-PROFIT	12.78	7.19	159
PROPRIETARY	8.77	4.29	113
GOVERNMENTAL*	11.85	5.93	159
TOTAL	12.31	6.59	157
GENERAL & SPECIAL LONG-TERM			24
MENTAL AND ALLIED	1.22	.49	15
TUBERCULOSIS	4.88	2.42	68
FEDERAL	14.67	10.71	84
TOTAL	5.90	3.39	77
IOWA			
GENERAL & SPECIAL SHORT-TERM			
NON-PROFIT	11.13	5.50	132
PROPRIETARY	9.84	4.54	119
GOVERNMENTAL*	12.29	6.96	157
TOTAL	11.41	5.85	137
GENERAL & SPECIAL LONG-TERM	13.49	2.53	62
MENTAL AND ALLIED	1.66	.73	20
TUBERCULOSIS	4.53	2.09	54
FEDERAL	4.29	3.16	69
TOTAL	$ 5.08	$ 2.68	74

*Excluding hospitals operated by the Federal government.

Table 11—Plant Operation, State (continued). Total expenditures and payroll per patient day, fulltime personnel per 100 patients by states, territories and Canadian provinces.

STATE	TOTAL EXPENDITURES PER PATIENT DAY	PAYROLL PER PATIENT DAY	FULL TIME PERSONNEL PER 100 PATIENTS
KANSAS			
GENERAL & SPECIAL SHORT-TERM			
NON-PROFIT	$11.89	$ 6.00	133
PROPRIETARY	9.17	4.38	127
GOVERNMENTAL*	11.17	6.01	140
TOTAL	11.65	5.92	134
GENERAL & SPECIAL LONG-TERM	1.52	.64	19
MENTAL AND ALLIED	1.91	1.06	17
TUBERCULOSIS	4.79	2.28	67
FEDERAL	13.92	10.29	145
TOTAL	7.57	4.58	81
KENTUCKY			
GENERAL & SPECIAL SHORT-TERM			
NON-PROFIT	11.96	5.82	165
PROPRIETARY	10.05	4.54	99
GOVERNMENTAL*	10.47	5.68	162
TOTAL	11.55	5.72	160
GENERAL & SPECIAL LONG-TERM	6.51	4.39	63
MENTAL AND ALLIED	1.61	.77	14
TUBERCULOSIS	4.89	2.16	67
FEDERAL	8.16	5.59	99
TOTAL	8.55	4.78	77
LOUISIANA			
GENERAL & SPECIAL SHORT-TERM			
NON-PROFIT	15.33	7.76	205
PROPRIETARY	13.17	6.28	149
GOVERNMENTAL*	6.71	4.09	135
TOTAL	10.15	5.51	163
GENERAL & SPECIAL LONG-TERM	2.83	.94	70
MENTAL AND ALLIED	1.14	.44	16
TUBERCULOSIS	4.03	1.70	56
FEDERAL	11.07	8.20	117
TOTAL	5.72	3.29	86
MAINE			
GENERAL & SPECIAL SHORT-TERM			
NON-PROFIT	11.73	5.56	162
PROPRIETARY	10.48	3.42	105
GOVERNMENTAL*	11.64	6.79	143
TOTAL	11.70	5.57	160
GENERAL & SPECIAL LONG-TERM	2.01	.91	65
MENTAL AND ALLIED	1.66	.76	18
TUBERCULOSIS	6.46	3.24	76
FEDERAL	9.77	6.87	88
TOTAL	5.41	2.78	68
MARYLAND			
GENERAL & SPECIAL SHORT-TERM			
NON-PROFIT	15.03	8.21	214
PROPRIETARY	14.67	6.92	129
GOVERNMENTAL*	11.73	5.79	162
TOTAL	14.48	7.78	204
GENERAL & SPECIAL LONG-TERM	4.13	1.80	66
MENTAL AND ALLIED	2.02	.97	24
TUBERCULOSIS	11.91	3.93	78
FEDERAL	8.07	5.53	105
TOTAL	6.29	3.34	84
MASSACHUSETTS			
GENERAL & SPECIAL SHORT-TERM			
NON-PROFIT	15.54	8.31	249
PROPRIETARY	7.93	4.42	117
GOVERNMENTAL*	11.86	7.27	172
TOTAL	14.56	8.15	228
GENERAL & SPECIAL LONG-TERM	3.72	1.83	39
MENTAL AND ALLIED	1.98	1.12	28
TUBERCULOSIS	8.81	4.81	108
FEDERAL	10.24	6.80	95
TOTAL	6.20	3.35	43
MICHIGAN			
GENERAL & SPECIAL SHORT-TERM			
NON-PROFIT	16.96	10.10	187
PROPRIETARY	16.66	8.36	139
GOVERNMENTAL*	16.06	8.74	167
TOTAL	16.69	9.98	180
GENERAL & SPECIAL LONG-TERM	3.75	2.02	44
MENTAL AND ALLIED	3.00	1.83	28
TUBERCULOSIS	5.13	2.92	49
FEDERAL	7.44	5.19	77
TOTAL	$ 6.78	$ 4.03	73
MINNESOTA			
GENERAL & SPECIAL SHORT-TERM			
NON-PROFIT	$12.24	$6.78	150
PROPRIETARY	9.43	4.90	116
GOVERNMENTAL*	12.70	7.57	143
TOTAL	12.15	6.84	146
GENERAL & SPECIAL LONG-TERM	3.25	2.01	44
MENTAL AND ALLIED	1.44	.78	14
TUBERCULOSIS	7.12	4.40	79
FEDERAL	5.84	3.95	82
TOTAL	6.09	3.52	75
MISSISSIPPI			
GENERAL & SPECIAL SHORT-TERM			
NON-PROFIT	10.57	4.36	153
PROPRIETARY	8.22	3.72	109
GOVERNMENTAL*	6.23	2.90	82
TOTAL	8.93	3.82	124
GENERAL & SPECIAL LONG-TERM			
MENTAL AND ALLIED	99	.35	16
TUBERCULOSIS	6.80	2.65	94
FEDERAL	8.64	6.12	111
TOTAL	4.35	2.13	68
MISSOURI			
GENERAL & SPECIAL SHORT-TERM			
NON-PROFIT	12.62	6.11	152
PROPRIETARY	9.55	3.90	130
GOVERNMENTAL*	8.46	5.28	122
TOTAL	11.03	5.71	142
GENERAL & SPECIAL LONG-TERM	2.46	1.24	28
MENTAL AND ALLIED	1.39	.62	20
TUBERCULOSIS	4.59	2.55	63
FEDERAL	11.23	7.77	85
TOTAL	4.65	2.35	66
MONTANA			
GENERAL & SPECIAL SHORT-TERM			
NON-PROFIT	9.52	3.88	131
PROPRIETARY	7.94	5.06	125
GOVERNMENTAL*	-	-	-
TOTAL	9.37	4.36	131
GENERAL & SPECIAL LONG-TERM	4.56	2.25	49
MENTAL AND ALLIED	1.88	.68	17
TUBERCULOSIS	-	-	41
FEDERAL	6.96	4.39	130
TOTAL	4.35	2.01	74
NEBRASKA			
GENERAL & SPECIAL SHORT-TERM			
NON-PROFIT	12.27	6.12	133
PROPRIETARY	9.04	4.86	111
GOVERNMENTAL*	6.52	3.85	109
TOTAL	10.41	5.41	127
GENERAL & SPECIAL LONG-TERM	4.70	2.61	61
MENTAL AND ALLIED	1.75	.82	20
TUBERCULOSIS	5.53	2.62	85
FEDERAL	7.32	5.16	172
TOTAL	4.14	2.16	63
NEVADA			
GENERAL & SPECIAL SHORT-TERM			
NON-PROFIT	-	-	154
PROPRIETARY	-	3.20	150
GOVERNMENTAL*	12.66	6.20	105
TOTAL	12.66	6.13	120
GENERAL & SPECIAL LONG-TERM	-	-	-
MENTAL AND ALLIED	-	-	-
TUBERCULOSIS	-	-	-
FEDERAL	8.47	6.39	127
TOTAL	12.17	6.16	121
NEW HAMPSHIRE			
GENERAL & SPECIAL SHORT-TERM			
NON-PROFIT	11.39	6.13	141
PROPRIETARY	-	-	-
GOVERNMENTAL*	11.31	6.48	192
TOTAL	11.38	6.16	145
GENERAL & SPECIAL LONG-TERM	1.53	.73	18
MENTAL AND ALLIED	2.09	1.09	26
TUBERCULOSIS	5.73	2.81	63
FEDERAL	-	-	234
TOTAL	$ 4.84	$2.63	66

*Excluding hospitals operated by the Federal government.

Table 11—Plant Operation, State (continued). Total expenditures and payroll per patient day, fulltime personnel per 100 patients by states, territories and Canadian provinces.

STATE	TOTAL EXPENDITURES PER PATIENT DAY	PAYROLL PER PATIENT DAY	FULL TIME PERSONNEL PER 100 PATIENTS
NEW JERSEY			
GENERAL & SPECIAL SHORT-TERM			
NON-PROFIT	$14.86	$ 7.73	173
PROPRIETARY	11.13	5.81	106
GOVERNMENTAL*	9.24	6.64	153
TOTAL	14.24	7.59	168
GENERAL & SPECIAL LONG-TERM	2.59	1.42	40
MENTAL AND ALLIED	2.00	1.16	24
TUBERCULOSIS	7.37	3.65	75
FEDERAL	9.07	5.95	96
TOTAL	5.51	3.11	70
NEW MEXICO			
GENERAL & SPECIAL SHORT-TERM			
NON-PROFIT	10.31	4.42	118
PROPRIETARY	11.71	5.73	173
GOVERNMENTAL*	12.75	6.01	115
TOTAL	10.82	4.78	119
GENERAL & SPECIAL LONG-TERM	10.07	6.24	140
MENTAL AND ALLIED	3.00	1.11	31
TUBERCULOSIS	4.74	1.84	66
FEDERAL	8.33	4.76	123
TOTAL	7.06	3.26	85
NEW YORK			
GENERAL & SPECIAL SHORT-TERM			
NON-PROFIT	15.62	8.65	193
PROPRIETARY	16.86	22.45	153
GOVERNMENTAL*	10.67	7.19	148
TOTAL	14.68	8.54	177
GENERAL & SPECIAL LONG-TERM	4.64	2.45	58
MENTAL AND ALLIED	2.31	1.47	23
TUBERCULOSIS	7.58	4.19	83
FEDERAL	10.72	7.27	104
TOTAL	6.37	3.80	75
NORTH CAROLINA			
GENERAL & SPECIAL SHORT-TERM			
NON-PROFIT	10.85	5.08	163
PROPRIETARY	9.52	4.87	119
GOVERNMENTAL*	8.59	4.21	105
TOTAL	10.49	4.95	150
GENERAL & SPECIAL LONG-TERM	6.95	3.46	124
MENTAL AND ALLIED	2.08	.88	24
TUBERCULOSIS	3.87	1.52	43
FEDERAL	10.69	7.28	142
TOTAL	6.56	3.07	98
NORTH DAKOTA			
GENERAL & SPECIAL SHORT-TERM			
NON-PROFIT	8.31	3.74	108
PROPRIETARY	-	-	-
GOVERNMENTAL*	6.35	1.87	32
TOTAL	8.28	3.71	107
GENERAL & SPECIAL LONG-TERM	2.70	1.18	16
MENTAL AND ALLIED	1.29	.53	14
TUBERCULOSIS	4.31	2.07	57
FEDERAL	8.38	5.72	160
TOTAL	3.69	1.67	52
OHIO			
GENERAL & SPECIAL SHORT-TERM			
NON-PROFIT	13.85	7.89	190
PROPRIETARY	11.30	3.03	147
GOVERNMENTAL*	11.68	7.19	157
TOTAL	13.46	7.76	184
GENERAL & SPECIAL LONG-TERM	4.05	1.95	40
MENTAL AND ALLIED	1.79	.91	20
TUBERCULOSIS	7.06	3.79	76
FEDERAL	6.03	4.39	92
TOTAL	6.99	3.85	84
OKLAHOMA			
GENERAL & SPECIAL SHORT-TERM			
NON-PROFIT	9.81	4.50	131
PROPRIETARY	11.94	5.47	139
GOVERNMENTAL*	14.64	6.42	146
TOTAL	11.79	5.22	137
GENERAL & SPECIAL LONG-TERM	6.16	2.19	8
MENTAL AND ALLIED	1.66	.56	17
TUBERCULOSIS	3.76	1.63	65
FEDERAL	11.28	8.36	138
TOTAL	$ 4.84	$ 2.33	60
OREGON			
GENERAL & SPECIAL SHORT-TERM			
NON-PROFIT	$14.30	$8.38	156
PROPRIETARY	17.19	8.07	137
GOVERNMENTAL*	11.63	7.22	134
TOTAL	14.43	8.24	152
GENERAL & SPECIAL LONG-TERM	-	-	129
MENTAL AND ALLIED	3.23	.66	51
TUBERCULOSIS	8.99	5.09	113
FEDERAL	13.70	9.59	93
TOTAL	8.36	4.22	92
PENNSYLVANIA			
GENERAL & SPECIAL SHORT-TERM			
NON-PROFIT	11.64	5.99	166
PROPRIETARY	11.16	5.69	124
GOVERNMENTAL*	6.98	4.07	98
TOTAL	11.06	5.74	157
GENERAL & SPECIAL LONG-TERM	3.51	1.40	33
MENTAL AND ALLIED	1.88	.94	21
TUBERCULOSIS	6.23	3.47	65
FEDERAL	6.62	5.44	104
TOTAL	5.48	3.01	74
RHODE ISLAND			
GENERAL & SPECIAL SHORT-TERM			
NON-PROFIT	16.63	9.83	200
PROPRIETARY	-	-	-
GOVERNMENTAL*	13.71	7.65	160
TOTAL	16.31	9.62	196
GENERAL & SPECIAL LONG-TERM	1.79	1.20	22
MENTAL AND ALLIED	2.11	1.13	24
TUBERCULOSIS	8.58	4.94	98
FEDERAL	12.60	6.65	98
TOTAL	6.12	3.46	74
SOUTH CAROLINA			
GENERAL & SPECIAL SHORT-TERM			
NON-PROFIT	8.74	3.75	145
PROPRIETARY	10.85	4.71	111
GOVERNMENTAL*	9.75	4.67	151
TOTAL	9.26	4.16	147
GENERAL & SPECIAL LONG-TERM	6.41	3.67	98
MENTAL AND ALLIED	1.39	.54	16
TUBERCULOSIS	3.39	1.53	47
FEDERAL	10.64	6.59	124
TOTAL	4.50	1.98	71
SOUTH DAKOTA			
GENERAL & SPECIAL SHORT-TERM			
NON-PROFIT	9.04	4.05	112
PROPRIETARY	4.66	1.92	55
GOVERNMENTAL*	10.15	5.18	111
TOTAL	9.06	4.09	111
GENERAL & SPECIAL LONG-TERM	-	-	-
MENTAL AND ALLIED	1.72	.70	21
TUBERCULOSIS	5.12	2.55	73
FEDERAL	7.14	5.06	74
TOTAL	5.21	2.84	68
TENNESSEE			
GENERAL & SPECIAL SHORT-TERM			
NON-PROFIT	14.67	7.00	190
PROPRIETARY	16.61	6.88	151
GOVERNMENTAL*	9.62	5.04	145
TOTAL	13.46	6.43	171
GENERAL & SPECIAL LONG-TERM	5.20	2.39	24
MENTAL AND ALLIED	1.03	.32	14
TUBERCULOSIS	3.43	1.46	46
FEDERAL	12.35	8.74	126
TOTAL	6.52	3.54	83
TEXAS			
GENERAL & SPECIAL SHORT-TERM			
NON-PROFIT	14.10	7.15	175
PROPRIETARY	18.67	8.95	180
GOVERNMENTAL*	10.70	5.95	135
TOTAL	13.94	7.14	166
GENERAL & SPECIAL LONG-TERM	2.22	1.13	30
MENTAL AND ALLIED	1.25	.46	17
TUBERCULOSIS	2.87	1.30	42
FEDERAL	8.13	5.76	116
TOTAL	$ 7.11	$3.91	89

*Excluding hospitals operated by the Federal government.

Table 11—Plant Operation, State (continued). Total expenditures and payroll per patient day, fulltime personnel per 100 patients by states, territories and Canadian provinces.

STATE	TOTAL EXPENDITURES PER PATIENT DAY	PAYROLL PER PATIENT DAY	FULL TIME PERSONNEL PER 100 PATIENTS
UTAH			
GENERAL & SPECIAL SHORT-TERM			
NON-PROFIT	$10.86	$ 6.94	152
PROPRIETARY	8.54	4.65	128
GOVERNMENTAL*	13.93	8.70	195
TOTAL	11.47	7.32	160
GENERAL & SPECIAL LONG-TERM			47
MENTAL AND ALLIED	1.68	1.17	18
TUBERCULOSIS	5.43		56
FEDERAL	19.14	12.90	148
TOTAL	8.92	5.67	80
VERMONT			
GENERAL & SPECIAL SHORT-TERM			
NON-PROFIT	9.82	4.67	128
PROPRIETARY	6.65	3.13	143
GOVERNMENTAL*			50
TOTAL	9.79	4.65	128
GENERAL & SPECIAL LONG-TERM			
MENTAL AND ALLIED	1.56	.86	23
TUBERCULOSIS	5.19	2.67	55
FEDERAL	30.16	2.03	131
TOTAL	10.36	3.65	61
VIRGINIA			
GENERAL & SPECIAL SHORT-TERM			
NON-PROFIT	12.21	6.06	158
PROPRIETARY	13.56	5.56	155
GOVERNMENTAL*	13.49	7.71	170
TOTAL	12.66	6.30	159
GENERAL & SPECIAL LONG-TERM	3.02	1.41	34
MENTAL AND ALLIED	1.41	.61	19
TUBERCULOSIS	4.39	2.19	49
FEDERAL	8.77	6.09	103
TOTAL	5.34	2.87	72
WASHINGTON			
GENERAL & SPECIAL SHORT-TERM			
NON-PROFIT	15.41	9.41	162
PROPRIETARY	15.17	7.57	134
GOVERNMENTAL*	9.91	7.00	105
TOTAL	14.68	9.03	155
GENERAL & SPECIAL LONG-TERM	9.24	6.77	114
MENTAL AND ALLIED	1.93	.96	17
TUBERCULOSIS	8.34	4.67	68
FEDERAL	8.66	6.12	108
TOTAL	6.71	4.29	80
WEST VIRGINIA			
GENERAL & SPECIAL SHORT-TERM			
NON-PROFIT	14.49	5.22	125
PROPRIETARY	11.77	5.22	130
GOVERNMENTAL*	9.61	4.72	134
TOTAL	12.49	5.10	128
GENERAL & SPECIAL LONG-TERM	10.03	6.13	61
MENTAL AND ALLIED	1.14	.43	13
TUBERCULOSIS	3.96	1.63	49
FEDERAL	15.95	11.38	167
TOTAL	5.01	2.23	73
WISCONSIN			
GENERAL & SPECIAL SHORT-TERM			
NON-PROFIT	12.31	6.48	122
PROPRIETARY	9.58	4.38	105
GOVERNMENTAL*	10.13	6.75	127
TOTAL	11.46	6.54	123
GENERAL & SPECIAL LONG-TERM	8.22	3.30	61
MENTAL AND ALLIED	2.07	.94	19
TUBERCULOSIS	5.69	2.81	53
FEDERAL	13.53	9.09	110
TOTAL	5.55	3.12	60
WYOMING			
GENERAL & SPECIAL SHORT-TERM			
NON-PROFIT	11.21	5.28	127
PROPRIETARY	10.73	4.72	103
GOVERNMENTAL*	12.35	6.94	135
TOTAL	12.06	6.63	130
GENERAL & SPECIAL LONG-TERM			
MENTAL AND ALLIED	1.27	.52	15
TUBERCULOSIS	5.38	2.46	48
FEDERAL	6.00	4.38	95
TOTAL	$ 6.13	$ 3.67	71

*Excluding hospitals operated by the Federal government.

TERRITORIES	TOTAL EXPENDITURES PER PATIENT DAY	PAYROLL PER PATIENT DAY	FULL TIME PERSONNEL PER 100 PATIENTS
ALASKA			
GENERAL & SPECIAL SHORT-TERM			
NON-PROFIT	$ 8.92	$ 4.28	89
PROPRIETARY			
GOVERNMENTAL*	22.60	8.22	114
TOTAL	9.32	4.46	90
GENERAL & SPECIAL LONG-TERM	5.22	1.97	34
MENTAL AND ALLIED			
TUBERCULOSIS			53
FEDERAL	7.90		93
TOTAL	8.48	3.81	78
CANAL ZONE			
GENERAL & SPECIAL SHORT-TERM			
NON-PROFIT			
PROPRIETARY			
GOVERNMENTAL*			
TOTAL			
GENERAL & SPECIAL LONG-TERM			
MENTAL AND ALLIED			
TUBERCULOSIS			
FEDERAL	12.74	6.61	127
TOTAL	12.74	6.61	127
HAWAII			
GENERAL & SPECIAL SHORT-TERM			
NON-PROFIT	18.66	11.26	210
PROPRIETARY	12.12	9.48	139
GOVERNMENTAL*	15.23	11.14	208
TOTAL	17.88	11.20	203
GENERAL & SPECIAL LONG-TERM			112
MENTAL AND ALLIED	2.64	1.66	22
TUBERCULOSIS	7.49	4.68	61
FEDERAL	6.02	3.36	198
TOTAL	8.08	5.00	110
PUERTO RICO			
GENERAL & SPECIAL SHORT-TERM			
NON-PROFIT	6.83	2.98	151
PROPRIETARY	6.35	3.00	97
GOVERNMENTAL*	7.45	4.42	146
TOTAL	7.07	3.78	132
GENERAL & SPECIAL LONG-TERM			
MENTAL AND ALLIED	2.22	1.13	34
TUBERCULOSIS	2.73	1.30	49
FEDERAL	18.32	14.64	120
TOTAL	4.51	2.42	85
VIRGIN ISLANDS			
GENERAL & SPECIAL SHORT-TERM			
NON-PROFIT			
PROPRIETARY			
GOVERNMENTAL*	3.34	1.75	100
TOTAL	3.34	1.75	100
GENERAL & SPECIAL LONG-TERM			
MENTAL AND ALLIED			
TUBERCULOSIS			
FEDERAL			
TOTAL	3.34	1.75	100
CANADA			
ALBERTA			
GENERAL & SPECIAL SHORT-TERM			
NON-PROFIT	6.81	2.19	162
PROPRIETARY	4.45	1.89	94
GOVERNMENTAL*	7.83	3.62	125
TOTAL	7.39	3.03	136
GENERAL & SPECIAL LONG-TERM	3.99	1.63	45
MENTAL AND ALLIED	2.19	.92	24
TUBERCULOSIS	5.34	3.05	107
FEDERAL			118
TOTAL	$ 5.28	$ 1.95	80

Table 11—Plant Operation, State (continued). Total expenditures and payroll per patient day, fulltime personnel per 100 patients by states, territories and Canadian provinces.

CANADA	TOTAL EXPENDITURES PER PATIENT DAY	PAYROLL PER PATIENT DAY	FULL TIME PERSONNEL PER 100 PATIENTS
BRITISH COLUMBIA			
GENERAL & SPECIAL SHORT-TERM			
NON-PROFIT	$ 8.75	$5.12	162
PROPRIETARY	10.54	4.19	178
GOVERNMENTAL*	8.99	4.89	131
TOTAL	8.79	5.09	160
GENERAL & SPECIAL LONG-TERM	4.45	2.87	98
MENTAL AND ALLIED	2.19	1.31	30
TUBERCULOSIS	6.29	3.09	90
FEDERAL	-	-	110
TOTAL	4.99	2.88	91
MANITOBA			
GENERAL & SPECIAL SHORT-TERM			
NON-PROFIT	6.50	2.67	120
PROPRIETARY	-	-	-
GOVERNMENTAL*	5.57	2.36	79
TOTAL	6.49	2.66	120
GENERAL & SPECIAL LONG-TERM	4.20	2.36	58
MENTAL AND ALLIED	1.64	.89	21
TUBERCULOSIS	3.71	1.79	62
FEDERAL	-	-	130
TOTAL	3.38	1.61	65
NEW BRUNSWICK			
GENERAL & SPECIAL SHORT-TERM			
NON-PROFIT	6.89	2.80	114
PROPRIETARY	7.44	1.58	144
GOVERNMENTAL*	6.33	2.57	89
TOTAL	6.76	2.60	110
GENERAL & SPECIAL LONG-TERM	2.85	.95	37
MENTAL AND ALLIED	1.77	.79	20
TUBERCULOSIS	4.34	2.19	79
FEDERAL	-	.68	144
TOTAL	4.01	1.65	75
NORTHWEST TERRITORY			
GENERAL & SPECIAL SHORT-TERM			
NON-PROFIT	-	-	-
PROPRIETARY	-	-	-
GOVERNMENTAL*	-	-	-
TOTAL	-	-	-
GENERAL & SPECIAL LONG-TERM	-	-	-
MENTAL AND ALLIED	-	-	-
TUBERCULOSIS	-	-	-
FEDERAL	-	-	-
TOTAL	-	-	-
NOVA SCOTIA			
GENERAL & SPECIAL SHORT-TERM			
NON-PROFIT	6.72	2.17	141
PROPRIETARY	3.47	1.29	88
GOVERNMENTAL*	6.92	2.41	144
TOTAL	6.68	2.17	141
GENERAL & SPECIAL LONG-TERM	-	-	-
MENTAL AND ALLIED	1.65	.62	22
TUBERCULOSIS	4.54	1.83	91
FEDERAL	8.77	5.78	122
TOTAL	$ 4.73	$1.69	95

CANADA	TOTAL EXPENDITURES PER PATIENT DAY	PAYROLL PER PATIENT DAY	FULL TIME PERSONNEL PER 100 PATIENTS
ONTARIO			
GENERAL & SPECIAL SHORT-TERM			
NON-PROFIT	$ 7.51	$3.30	135
PROPRIETARY	16.27	8.80	185
GOVERNMENTAL*	8.22	4.33	139
TOTAL	7.77	3.65	136
GENERAL & SPECIAL LONG-TERM	5.11	1.26	48
MENTAL AND ALLIED	2.16	1.09	31
TUBERCULOSIS	4.92	2.37	69
FEDERAL	5.24	3.74	74
TOTAL	5.43	2.65	80
PRINCE EDWARD ISLAND			
GENERAL & SPECIAL SHORT-TERM			
NON-PROFIT	4.92	1.48	95
PROPRIETARY	-	-	-
GOVERNMENTAL*	-	-	-
TOTAL	4.92	1.48	95
GENERAL & SPECIAL LONG-TERM	-	-	71
MENTAL AND ALLIED	-	-	-
TUBERCULOSIS	-	-	-
FEDERAL	-	-	-
TOTAL	4.92	1.48	88
QUEBEC			
GENERAL & SPECIAL SHORT-TERM			
NON-PROFIT	9.23	4.48	137
PROPRIETARY	3.14	1.39	48
GOVERNMENTAL*	8.71	2.35	95
TOTAL	9.03	4.37	126
GENERAL & SPECIAL LONG-TERM	8.53	3.13	70
MENTAL AND ALLIED	1.11	.38	45
TUBERCULOSIS	2.93	1.28	43
FEDERAL	-	-	92
TOTAL	5.61	2.63	90
SASKATCHEWAN			
GENERAL & SPECIAL SHORT-TERM			
NON-PROFIT	7.23	2.93	118
PROPRIETARY	-	-	164
GOVERNMENTAL*	7.36	3.25	133
TOTAL	7.30	3.11	127
GENERAL & SPECIAL LONG-TERM	-	-	-
MENTAL AND ALLIED	2.11	1.30	27
TUBERCULOSIS	-	-	63
FEDERAL	-	-	-
TOTAL	4.14	2.01	69
YUKON			
GENERAL & SPECIAL SHORT-TERM			
NON-PROFIT	16.44	5.31	131
PROPRIETARY	-	-	-
GOVERNMENTAL*	-	-	-
TOTAL	16.44	5.31	131
GENERAL & SPECIAL LONG-TERM	-	-	-
MENTAL AND ALLIED	-	-	-
TUBERCULOSIS	-	-	-
FEDERAL	-	-	-
TOTAL	$16.44	$5.31	131

*Excluding hospitals operated by the Federal government.

What food inset arrangement DO YOU NEED?

One Conveyor Now Gives You a Wide Variety of Combinations for Your Selective Menus

● The top deck arrangements shown here are only a few of the many variations possible with the Blickman "Selective Menu" Food Conveyor. Eighteen square and rectangular insets are furnished in six different sizes. Variations in arrangement can be made to suit your specific needs simply by inserting the combination of insets you require. Your "selective menu" system can work smoothly and efficiently with this modern food conveyor. You can now offer your patients a great variety of meats, fish and vegetables, always kitchen-fresh and palatable. Two conventional round utensils provide for soup and broth. Two heated drawers provide for eight additional special diets. Blickman-Built food conveyors are made of enduring, sanitary stainless steel. It is the only standard truck made with a one-piece, crevice-free body and sanitary, seamless top deck construction. Consult us about your "selective menu" problems.

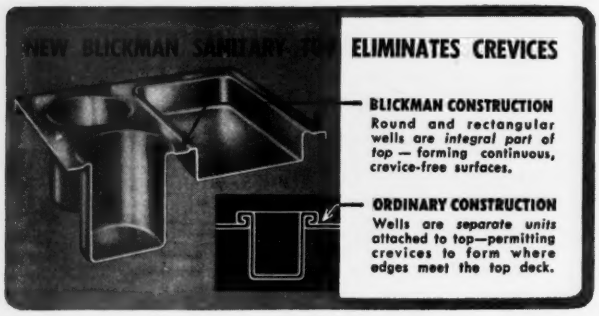

SEND FOR ILLUSTRATED BOOK

explaining merits of the "Selective Menu" and describing this and other Blickman Food Conveyors.

We manufacture a full line of food service equipment. Complete kitchen installations planned and installed.

Blickman-Built
Hospital Equipment

S. BLICKMAN, INC., 3806 GREGORY AVENUE, WEEHAWKEN, N. J.

Alphabetical Listing of Hospitals, Allied Schools and Organizations

ALABAMA

Civilian Population: 1940—2,832,961; 1945—2,812,-301; 1947—2,817,000; 1948—2,839,000.

Lien Law: None

Licensing Law: Alabama Code, 1928, provides for the licensing of Maternity Hospitals, and requires an annual license for all hospitals except State and Federal hospitals, tuberculosis hospitals and the Partlow School of Mental Deficients.

STATE ORGANIZATIONS

Alabama Hospital Association: Founded June 17, 1921.
Harry W. Smith, Pres., Sylacauga Hospital, Sylacauga
C. L. Sibley, Secy., Baptist Hospital, Birmingham 7
D. O. McClusky, M.D., Treas., Druid City Hospital, Tuscaloosa

Medical Association of the State of Alabama: 519 Dexter Ave., Montgomery 4
J. Paul Jones, M.D., Pres., Camden
Douglas L. Cannon, M.D., Secy., 519 Dexter Ave., Montgomery 4

BLUE CROSS PLANS

Hospital Service Corp. of Alabama; 2119 First Ave., N., Birmingham 3; H. F. Singleton, Manager.

MEDICAL SERVICE PLANS

Hospital Service Corporation of Alabama, 2119 First Avenue, North, Birmingham 3, Mr. H. F. Singleton, Manager.

HOSPITAL COUNCILS

Birmingham Hospital Council: Jefferson-Hillman Hospital, Birmingham. Founded June 1944. Membership: Institutional—12.
Arthur L. Bailey, Pres., Jefferson-Hillman Hospital, 619 S. 19th St., Birmingham.
Joe Vance, Vice-Pres., South Highland Infirmary, 1127 S. 12th St., Birmingham
Ralph Wadeson, Secy.-Treas., Employees Hospital of T.C.I. & R.R. Co., Fairfield

STATE AGENCIES

Alabama State Board of Medical Examiners: 519 Dexter Ave., Montgomery 4
E. V. Caldwell, M.D., Chm., Huntsville
John W. Simpson, M.D., Birmingham
Edgar G. Givham, M.D., Birmingham
C. E. Abbott, Jr., M.D., Tuscaloosa
K. A. Mayer, M.D., Lower Peach Tree
J. O. Morgan, M.D., Gadsden
J. D. Perdue, M.D., Mobile
T. Brannon Hubbard, M.D., Montgomery
J. L. Branch, M.D., Montgomery
French H. Craddock, M.D., Sylacauga
D. G. Gill, M.D., Secy., Montgomery 4

Reciprocity: A license to practice medicine in Alabama will not be granted until all papers have been submitted and acted upon by the State Board of Medical Examiners. Only applicants previously licensed by other states through written examination, whose requirements are considered by the Board to equal in all respects those of Alabama, will be admitted to practice without examination. The applicant must come from a state which has reciprocal relations with Alabama and meet certain other conditions. Alabama reciprocates with all the states, the District of Columbia, and Alaska, with the exception of Ariz., Conn., Fla., Idaho, Mass., N. H., R. I., and Utah.

Fees: Applicants for reciprocity shall pay a fee of $50.

Board of Nurses' Examiners and Registration for the State of Alabama: 1020 Woodward Bldg., Birmingham 3
Sister Rosanna White, R.N., City Hospital, Mobile
Mrs. Ida Moffett, R.N., The Baptist Hospital, Birmingham
Miss Catherine Corley, R.N., State Board of Health, Montgomery
Mrs. Nina Mae Basham, 1020 Woodward Bldg., Birmingham
Mrs. Walter Bragg Smith, R.N., 625 South Lawrence St., Montgomery
Thomas Woods, M.D., P.O. Box 92, Dothan
J. P. Collier, M.D., 24 Buena Vista Hgts., Tuscaloosa
Frances Whitten, R.N., Executive Officer, 1020 Woodward Bldg., Birmingham

Reciprocity: Alabama will register by reciprocity registered nurses whose qualifications meet the minimum requirements of the state at the time of the nurses' graduation.

Fees: Examination fee, $10; reciprocity fee, $15.

Re-registration: Annual re-registration is required for nurses practicing their profession within the state. The re-registration fee is $1. The delinquency fee for nurses delinquent for one or more years is $1.

Alabama State Department of Health: 519 Dexter Ave., Montgomery, D. G. Gill, M.D., State Health Officer.

Maternal and Child-Health Services: State Department of Public Health, Bureau of Maternal and Child Health, J. S. Hough, M.D., Director.

Services for Crippled Children: State Department of Education, Montgomery, A. R. Meadows, Superintendent, Division of Vocational Education, R. E. Cammack, Director.

Vocational Rehabilitation Program: O. F. Wise, Supervisor, Vocational Rehabilitation, State Department of Education, Montgomery 4.

PROFESSIONAL SCHOOLS

Medical Schools: Approved by the Council on Medical Education and Hospitals of the American Medical Association:
Medical College of Alabama, Birmingham

Schools for Medical Technologists: Approved by the Council on Medical Education and Hospitals of the American Medical Association:
Baptist Hospital, Birmingham
Jefferson and Hillman Hospitals, Birmingham
Norwood Hospital, Birmingham
South Highlands Infirmary, Birmingham
St. Margaret's Hospital, Montgomery
Employees Hospital, Fairfield

Schools of Nursing: Approved by the Alabama Board of Nurse Examiners:
Anniston Memorial Hospital, Anniston
The Baptist Hospital, Birmingham
Jefferson-Hillman Hospital, Birmingham
Carraway Methodist Hospital, Birmingham
St. Vincent's Hospital, Birmingham
South Highlands Infirmary, Birmingham
Frasier-Ellis Hospital, Dothan
Moody Hospital, Dothan
Holy Name of Jesus Hospital, Gadsden
Mobile Infirmary, Mobile
City Hospital, Mobile
Providence Hospital, Mobile
St. Margaret's Hospital, Montgomery
Sylacauga Hospital, Sylacauga
Druid City Hospital, Tuscaloosa
Tuskegee Institute School of Nursing, Tuskegee Institute

Schools for Pharmacists: Approved by the American Council on Pharmaceutical Education:
Alabama Polytechnic Institute School of Pharmacy, Auburn
Howard College, Department of Pharmacy, Birmingham.

Schools of Practical Nursing: Approved by the Alabama Board of Nurse Examiners:
Baptist Memorial Hospital, Gadsden

ALBERTVILLE (Marshall Co.)

SAND MOUNTAIN INFIRMARY—A 1-8-9; C 33-1-3; F 6-11-13-15-17. Beds 28, Census 12; Bassinets 8, Census 4; Adms 1,282; Births 182; OPD Visits 18,250.

ALEXANDER CITY (Tallapoosa Co.)

★ RUSSELL HOSPITAL, Est. 1923—Tel. 710—A 7-8; C 32-1-3; F 6-13-17. Beds 60, Census 26; Bassinets 15; Adms 1,587; Births 455. Personnel 40.

ALTOONA (Blount Co.)

KLEIN HOSPITAL, Est. 1925—P. O. Zone 2—C 31-1-3; F 1-4-6-11-13-14-15-17. Beds 27, Census 22; Bassinets 3, Census 1; Adms 810; Births 49; OPD Visits 5,001.

ANDALUSIA (Covington Co.)

★ COVINGTON MEMORIAL HOSPITAL, Est. 1921—A 2-7-8-9; C 33-1-3; F 3-4-6-11-17. Beds 50, Census 17; Bassinets 10, Census 3; Adms 1,579; Births 314; OPD Visits 200. Assets: Fixed-Net $83,834; Total $83,834. Expenses: Payroll $31,335; Equip $3,000; Supplies $16,866; Other $47,299. Personnel 30.

★ HILLCREST INFIRMARY, INC., Est. 1943—A 7-8-9; C 32-1-3; F 3-5-6-11-14-15-16-17-18. Beds 86, Census 44; Bassinets 14, Census 6; Adms 7,465; Births 202. Assets: Fixed-Net $273,494; Total $329,-837. Expenses: Payroll $63,469; Supplies $44,840; Other $19,344. Personnel 70.

ANNISTON (Calhoun Co.)

★ ANNISTON MEMORIAL HOSPITAL, Est. 1944—A 1-6-7-8-9; C 14-1-3; F 1-3-4-6-8-9-11-13-15-17-19-20. Beds 105, Census 65; Bassinets 24, Census 12; Adms 4,586; Births 1,280; OPD Visits 1,557. Assets: Fixed-Net $266,930; Total $449,393. Expenses: Payroll $169,579; Equip $9,106; Supplies $136,457; Other $22,926. Personnel 116.

ATMORE (Escambia Co.)

ATMORE GENERAL HOSPITAL, Est. 1929—Tel. 158—A 8; C 31-1-3; F 2-3-4-6-8-9-11-17. Beds 26, Census 7; Bassinets 7; Adms 580; Births 57. Assets: Fixed-Net $90,000; Total $90,000. Personnel 13.

AUBURN (Lee Co.)

JOHN HODGES DRAKE INFIRMARY, Est. 1941—Tel. 66—A 8-9; C 12-1-3; F 3-4-6-9-11-13-17. Beds 65, Census 23; Bassinets 10, Census 3; Adms 1,804; Births 198; OPD Visits 16,768. Personnel 33.

BATTLES WHARF (Baldwin Co.)

BAYVIEW INFIRMARY, Est. 1944—(Includes Jordan Clinic.) A 8-9; C 31-1-3; F 4-6-11-13-17. Beds 24, Census 15; Bassinets 6.

BELLAMY (Sumter Co.)

BELLAMY HOSPITAL, Est. 1924—A 9; C 32-1-3; F 13-14-17. Beds 16; Bassinets 2; Adms 140; Births 26; OPD Visits 1,000. Personnel 7.

BESSEMER (Jefferson Co.)

★ BESSEMER GENERAL HOSPITAL, Est. 1923—A 1-7-8-9; C 32-1-3; F 3-4-9-11-17. Beds 72, Census 39; Bassinets 13, Census 6; Adms 2,083; Births 470. Personnel 42.

BIRMINGHAM (Jefferson Co.)

ALABAMA BOYS INDUSTRIAL SCHOOL, Est. 1920—Tel. 9-1878—C 12-1-3; F 5. Beds 26, Census 2; Adms 257. Expenses: Payroll $1,446; Supplies $300. Personnel 1.

★ THE BAPTIST HOSPITAL-WEST END, Est. 1922—P. O. Zone 7—(Includes Highland Avenue Baptist Hospital.) A 1-2-6-7-8-9; C 21-1-3; F 1-4-6-8-9-11-14-17. Beds 201, Census 171; Bassinets 26, Census 20; Adms 8,335; Births 1,129. Assets: Fixed-Net $904,000; Total $1,337,000. Expenses: Payroll $480,000; Equip $22,000; Supplies $320,000; Other $130,000. Personnel 425.

★ CARRAWAY METHODIST HOSPITAL, INC., Est. 1915—P. O. Zone 4. Tel. 3-6221—A 1-2-3-5-6-7-8-9; C-21-1-3; F 1-2-3-4-5-6-8-9-11-13-14-17-18-19-20. Beds 193, Census 150; Bassinets 32; Adms 9,178; Births 1,427; OPD Visits 2,754. Assets: Fixed-Net $222,493; Total $397,243. Expenses: Payroll $251,-274; Equip $3,448; Supplies $183,024; Other $27,-100. Personnel 287.

★ THE CHILDREN'S HOSPITAL, Est. 1911—P. O. Zone 5—A 1-2-5-6-7-8-9; C 23-1-6; F 3-4-5-8-9-13-16-17-20-21. Beds 62, Census 40; Adms 1,897; OPD Visits 7,517. Assets: Fixed-Net $350,000; Total $396,347. Expenses: Payroll $90,851; Equip $2,000; Supplies $16,179; Other $46,765. Personnel 71.

★ EAST END MEMORIAL HOSPITAL, Est. 1946—P. O. Zone 6—A 1-7-8-9; C 32-1-3; F 4-6-9-13-14-

17. Beds 76, Census 48; Bassinets 20, Census 5; Adms 3,179; Births 449; OPD Visits 1,326. Assets: Fixed-Net $191,804; Total $222,180. Expenses: Payroll $137,073; Equip $6,100; Supplies $62,392; Other $52,064. Personnel 96.

★ **HARGIS CLINIC HOSPITAL, Est. 1938—P. O. Zone 4**—A 7-8-9; C 31-1-3; F 3-4-6-9-11-13-17. Beds 23, Census 14; Bassinets 4, Census 5; Adms 783; Births 78. Expenses: Payroll $28,003; Supplies $29,953; Other $2,418. Personnel 19.

HIGHLAND AVENUE BAPTIST HOSPITAL—(Also see listing of The Baptist Hospital for statistics and additional information.)

HIGHLANDS GENERAL HOSPITAL, Est. 1945—Tel. 7-5884—A 9; C 32-1-3; F 3-4-14-15-17. Beds 30, Census 18; Bassinets 20, Census 3; Adms 465; Births 150. Assets: Fixed-Net $2,446; Total $4,722. Expenses: Payroll $14,039; Equip $2,003; Supplies $20,825; Other $13,892. Personnel 13.

★ **HILL CREST SANITARIUM HOSPITAL—P. O. Zone 6**—A 7-8; C 31-1-4; F 4-9-12. Beds 50, Census 41; Adms 843. Personnel 34.

★ **JEFFERSON & HILLMAN HOSPITALS, Est. 1888—P. O. Zone 5**—A 1-2-3-5-6-7-8-9; C 12-1-3-; F 1-2-3-4-5-6-7-8-9-10-11-13-14-15-16-17-18. Beds 564, Census 423; Bassinets 80, Census 50; Adms 21,818; Births 3,455; OPD Visits 100,527. Asets: Fixed-Net $2,223,890; Total $2,574,302. Expenses: Payroll $1,112,946; Equip $20,965; Supplies $759,279; Other $53,813. Personnel 980.

JEFFERSON SANATORIUM, Est. 1925—A 8; C 24-2-5; F 4-5-16-17-20. Beds 225, Census 194; Adms 401. Assets: Fixed-Net $400,000; Total $400,000. Expenses: Payroll $104,340; Equip $2,700; Supplies $122,750; Other $28,804. Personnel 87.

MID SOUTH MEDICAL CENTER, Est. 1944—P. O. Zone 6. Tel. 52-4509—C 12-1-6; (V. D.) F 4-8-9-13-16. Beds 1,010, Census 627; Adms 15,862. Expenses: Payroll $164,461; Equip $13,869; Supplies $222,660; Other $19,010. Personnel 68.

MISS QUINN'S NURSING HOME, Est. 1922—P. O. Zone 5—A 8-9; C 33-1-6; F 4-6-8-9-11-17. Beds 16, Census 8; Adms 274. Assets: Fixed-Net $5,000; Total $5,000. Expenses: Payroll $7,279; Supplies $8,283; Other $4,155. Personnel 6.

★ **ST. VINCENT'S HOSPITAL, Est. 1898—P. O. Zone 5**—A 1-2-6-7-8-9; C 23-1-3; F 1-3-4-6-8-9-14-17-18. Beds 135, Census 108; Bassinets 15, Census 10; Adms 5,524; Births 614. Assets: Fixed-Net $706,000; Total $892,000. Expenses: Payroll $280,000; Equip $4,000; Supplies $255,000; Other $11,000. Personnel 215.

★ **THE SALVATION ARMY HOME & HOSPITAL, Est. 1926—P. O. Zone 7**—A 7; C 21-2-6; F 9-16. Beds 45; Bassinets 25; Adms 153; Births 102. Personnel 10.

★ **SOUTH HIGHLANDS INFIRMARY, Est. 1910—P. O. Zone 5. Tel. 3-012**—A 1-2-3-6-7-8-9; C 31-1-3; F 1-3-4-6-7-8-9-11-13-14-17. Beds 146, Census 133; Bassinets 27, Census 16; Adms 5,486; Births 1,226; OPD Visits 2,222. Personnel 241.

★ **"365" CRIPPLED CHILDREN'S CLINIC, Est. 1929—P. O. Zone 4. Tel. 3-6848**—A 1-5-7; C 23-2-6; F 9-12-13-15-17. Beds 50, Census 38; Adms 191; OPD Visits 6,928. Personnel 34.

BREWTON (Escambia Co.)

ESCAMBIA COUNTY HOSPITAL, Est. 1946—A 8-9; C 15-1-3; F 6-9-11-13-17. Beds 30; Bassinets, 8; Adms 1,601; Births 185; OPD Visits 2,684. Assets: Fixed-Net $18,000. Expenses: Payroll $32,264; Equip $2,868; Supplies $22,699; Other $9,440. Personnel 18.

CULLMAN (Cullman Co.)

★ **CULLMAN HOSPITAL**—A 7-8-9; C 15-1-3; F 4-11-13-17-19. Beds 60, Census 40; Bassinets 15, Census 3; Adms 4,565; Births 1,145; OPD Visits 1,166. Assets: Fixed-Net $29,727; Total $46,397. Expenses: Payroll $72,747; Equip $5,096; Supplies $27,130; Other $36,115. Personnel 55.

DECATUR (Morgan Co.)

DECATUR GENERAL HOSPITAL, Est. 1914—A 1-8-9; C 15-1-3; F 4-9. Beds 76, Census 33; Bassinets 13, Census 1; Adms 1,600; Births 350. Assets: Fixed-Net $145,651; Total $189,224. Expenses: Payroll $81,665; Equip $4,903; Supplies $26,957; Other $49,804. Personnel 70.

MORGAN COUNTY TUBERCULOSIS SANATORIUM, Est. 1935—C 13-2-5; F 4-8-9-12-13-16-17-20. Beds 151, Census 148; Adms 256; OPD Visits 3,363. Assets: Fixed-Net $100,000; Total $770,000. Expenses: Payroll $34,536; Equip $4,285; Supplies $8,776; Other $104,934. Personnel 40.

DOTHAN (Houston Co.)

★ **FRASIER-ELLIS HOSPITAL, Est. 1917—Tel. 1850**—A 1-6-7-8; C 32-1-3; F 4-6-8-9-11-13-17. Beds 57, Census 47; Bassinets 9, Census 2; Adms 1,605; Births 111; OPD Visits 7,565. Personnel 68.

★ **THE MOODY HOSPITAL, Est. 1913**—A 1-2-6-7-8; C 31-1-3; F 4-6-8-9-11-13-17-18. Beds 75, Census 52; Bassinets 18, Census 9; Adms 2,722; Births 917; OPD Visits 1,250. Personnel 81.

EAST TALLASSEE (Tallapoosa Co.)

★ **COMMUNITY HOSPITAL, Est. 1927—Tel. 227**—A 7-8-9; C 23-1-3; F 3-13-17. Beds 30, Census 15; Bassinets 12, Census 9; Adms 1,523; Births 302; OPD Visits 1,950. Expenses: Payroll $40,652; Other $17,304. Peronnel 36.

ENTERPRISE (Coffee Co.)

★ **GIBSON HOSPITAL, Est. 1906**—A 7-8-9; C 23-1-3; F 3-4-6-8-9-11-13-17. Beds 58, Census 35; Bassinets 7, Census 3; Adms 2,285; Births 264; OPD Visits 12,562.

EUFAULA (Barbour Co.)

SALTER HOSPITAL, Est. 1922—A 1-8-9; C 31-1-3. F 1-3-4-6-8-9-11-12-13-17-18. Beds 52, Census 32; Bassinets 9, Census 3; Adms 1,883; Births 255; OPD Visits 1,800. Assets: Fixed-Net $156,000; Total $186,404. Expenses: Payroll $25,881; Equip $3,721; Supplies $24,328; Other $31,018. Personnel 31.

FAIRFIELD (Jefferson Co.)

★ **TENNESSEE COAL IRON RAILROAD COMPANY EMPLOYEES HOSPITAL, Est. 1919—Tel. 6-2121**—A 1-2-3-7; C 23-1-3; F 1-4-5-6-8-9-11-13-14-15-17-18. Beds 285, Census 212; Bassinets 42, Census 25; Adms 8,675; Births 1,610; OPD Visits 139,288. Personnel 399.

FAYETTE (Fayette Co.)

★ **McNEASE & ROBERTSON HOSPITAL, Est. 1938—Tel. 110**—A 1-7-8-9; C 33-1-3; F 3-4-6-8-9-11-13-17. Beds 20, Census 14; Bassinets 8, Census 4; Adms 1,218; Births 288; OPD Visits 21,150. Assets: Fixed-Net $35,175; Total $73,850. Expenses: Payroll $56,986; Equip $1,755; Supplies $28,616; Other $9,824. Personnel 32.

FLORALA (Covington Co.)

LAKEVIEW HOSPITAL — Est. 1919 — C 31-1-3; F 13-17. Beds 30, Census 7; Bassinets 5, Census 2; Adms 380; Births 110; OPD Visits 7,300. Personnel 5.

FLORENCE (Lauderdale Co.)

★ **ELIZA COFFEE MEMORIAL HOSPITAL, Est. 1919—Tel. 760**—A 7-8-9; C 15-1-3; F 1-3-4-6-8-9-11-17-20. Beds 82, Census 55; Bassinets 23, Census 10; Adms 3,926; Births 1,119. Assets: Fixed-Net $342,825; Total $413,825. Expenses: Payroll $146,471; Equip $8,000; Supplies $118,103; Other $30,000. Personnel 98.

GADSEN (Etowah Co.)

★ **BAPTIST MEMORIAL HOSPITAL, Est. 1944**—A 1-7-8-9; C 22-1-3; F 1-3-4-9-11-17. Beds 80. Census 54; Bassinets 14, Census 10; Adms 3,455; Births 730. Assets: Fixed-Net $193,255 Total $238,755. Expenses: Payroll $146,275; Equip $1,632; Supplies $158,288. Personnel 117.

ETOWAH COUNTY TUBERCULOSIS SANATORIUM, Est. 1926—Tel. 2854—C 13-2-5; F 13-17-18-20. Beds 22, Census 15; Adms 39. Total $20,000. Expenses: Payroll $5,782. Personnel 6.

★ **HOLY NAME OF JESUS HOSPITAL, Est. 1925**—A 1-6-7-8-9; C 22-1-3; F 1-3-4-6-8-9-11-14-15-17. Beds 120, Census 105; Bassinets 20, Census 12; Adms 7,159; Births 1,014. Personnel 212.

GREENSBORO (Hale Co.)

GREENSBORO HOSPITAL, Est. 1938—(Latest available information 1948—no current report received 1949.) A 8-9; C 31-1-3; F 4-9-11-17. Beds 22, Census 5; Bassinets 3, Census 2; Adms 524; Births 76; OPD Visits 30. Assets: Fixed-Net $20,000; Total $25,000. Expenses: Payroll $4,296; Equip $949; Supplies $1,396; Other $3,337. Personnel 6.

GREENVILLE (Butler Co.)

★ **SPEIR HOSPITAL, Est. 1923**—A 1-7-8-9; C 31-1-3; F 13-17. Beds 46, Census 20; Bassinets 6, Census 4; Adms 778; Births 156; OPD Visits 1,400. Personnel 16.

★ **STABLER INFIRMARY, Est. 1923**—A 7-8-9; C 32-1-3; F 3-6-8-9-11-13-17. Beds 61, Census 34; Bassinets 12, Census 6; Adms 1,881; Births 360. Personnel 47.

GROVE HILL (Clark Co.)

★ **SOUTH ALABAMA INFIRMARY, INC., Est. 1927—Tel. 32**—A 7-8-9; C 23-1-3; F 4-6-11-17. Beds 38, Census 20; Bassinets 9, Census 5; Adms 802; Births 135. Assets: Fixed-Net $47,500; Total $60,735. Expenses: Payroll $21,407; Equip $13,235; Supplies $8,851; Other $6,102. Personnel 18.

GUNTERSVILLE (Marshall Co.)

GUNTERSVILLE CITY HOSPITAL, Est. 1941—Tel. 3691—A 9; C 14-1-3; F 3-6-9-11-17. Beds 60, Census 31; Bassinets 12, Census 4; Adms 2,094; Births 343. Assets: Fixed-Net $275,000. Expenses: Payroll $42,380; Equip $16,800; Supplies $45,360; Other $3,276. Personnel 30.

HALEYVILLE (Winston Co.)

HALEYVILLE HOSPITAL, Est. 1940—A 8-9; C 31-1-3; F 11-13-17. Beds 41; Bassinets 8; Adms 263; Births 157; OPD Visits 9,600. Personnel 10.

HUNTSVILLE (Madison Co.)

★ **HUNTSVILLE HOSPITAL, Est. 1926**—A 1-7-8-9; C 23-1-3; F 3-4-8-9-11-17. Beds 86, Census 52; Bassinets 16, Census 6; Adms 3,454; Births 736; OPD Visits 880. Assets: Fixed-Net $307,168; Total $343,377. Expenses: Payroll $125,092; Equip $4,140; Supplies $80,646; Other $40,433. Personnel 92.

STATION HOSPITAL, Est. 1942—C 11-1-3; F 6-8-9-13-14-17. Beds 25; Census 8; Adms 17,408; Births 32; OPD Visits 16,007. Personnel 50.

JASPER (Walker Co.)

★ **PEOPLES HOSPITAL, Est. 1936—Tel. 474 & 475**—A 5-7-8-9; C 13-1-3; F 1-3-11-17. Beds 80, Census 52; Bassinets 22, Census 7; Adms 3,491; Births 481; OPD Visits 1,062. Total Assets: $223,010. Expenses: Payroll $68,180; Supplies $13,248. Personnel 62.

★ **WALKER COUNTY HOSPITAL, Est. 1923**—A 1-7-8-9; C 32-1-3; F 1-3-4-6-9-11-13-17. Beds 55, Census 35; Bassinets 12, Census 6; Adms 2,248; Births 302; OPD Visits 743. Assets: Fixed-Net $96,312; Total $157,081. Expenses: Payroll $56,616; Equip $4,399; Supplies $50,052; Other $10,184. Personnel 42.

LAFAYETTE (Chambers Co.)

BATSON MEMORIAL SANATORIUM—(No other information available.)

WHEELER HOSPITAL, Est. 1919—A 1-8-9; C 31-1-3; F 3-4-6-8-9-11-13-14-15-17. Beds 32, Census 28; Bassinets 7, Census 2; Adms 1,259; Births 164; OPD Visits 27,246. Personnel 38.

LANGDALE (Chambers Co.)

LANGDALE HOSPITAL—(No other information available.)

LUVERNE (Crenshaw Co.)

★ **MARVIN KENDRICK MEMORIAL HOSPITAL, Est. 1947**—A 7-8-9; C 33-1-3; F 4-11-13-14-17. Beds 15; Bassinets 10; Adms 473; Births 105. Assets: Fixed-Net $80,000. Expenses: Payroll $18,000; Equip $15,000. Personnel 12.

MOBILE (Mobile Co.)

ALLEN MEMORIAL HOME, Est. 1932—Tel. 3-2642—A 8-9; C 21-1-6; (MATR.) F 4-14. Beds 25, Census 19; Bassinets 30, Census 16; Adms 1,061; Births 881. Personnel 29.

★ **CITY HOSPITAL, Est. 1830—P. O. Zone 16**—A 1-2-3-6-7-8-9; C 15-1-3; F 1-3-4-5-6-8-9-11-13-14-16-17. Beds 300, Census 217; Bassinets 45, Census 14; Adms 8,788; Births 1,342; OPD Visits 39,583. Expenses: Payroll $258,090; Equip $5,507; Supplies $213,372; Other $28,400. Personnel 175.

MOBILE COUNTY TUBERCULOSIS SANITORIUM, Est. 1921—C 23-2-5; F-17. Beds 65; Census 30; Adms 45. Personnel 19.

★ **MOBILE INFIRMARY—P. O. Zone 16. Tel. 2-8781**—A 1-6-7-8-9; C 23-1-3; F 1-2-3-4-6-9-11-15-17-18-21. Beds 185, Census 165; Bassinets 47, Census 32; Adms 8,232; Births 1,980. Assets: Fixed-Net $472,461; Total $548,620. Expenses: Payroll $451,244; Equip $4,101; Supplies $24,883; Other $187,234. Personnel 275.

★ **PROVIDENCE HOSPITAL, Est. 1855—P. O. Zone 17. Tel. 2-4671**—A 6-7-9; C 21-1-3; F 3-4-8-9-11-14-17-18. Beds 119, Census 95; Bassinets 22, Census 13; Adms 5,605; Births 889; OPD Visits 2,550. Assets: Fixed-Net $379,931; Total $379,931. Expenses: Payroll $236,927; Equip $60,680; Supplies $217,581; Other $20,000. Personnel 173.

STATION HOSPITAL, Est. 1941—C 11-1-3; F 3-4-5-6-8-9-11-13-14-17. Beds 50, Census 22; Adms 785; Births 42; OPD Visits 20,070. Personnel 16.

★ **U. S. MARINE HOSPITAL, Est. 1840—P. O. Zone 16**—A 1-7; C 11-1-3; F 3-4-5-6-8-9-11-12-13-14-15-16-17-20. Beds 195, Census 135; Adms 2,983; OPD Visits 29,433. Expenses: Payroll $310,864; Equip $7,704; Supplies $29,537; Other $72,260. Personnel 121.

MONTEVALLO (Shelby Co.)

ALABAMA COLLEGE INFIRMARY, Est. 1914—Tel. Montevallo 6771—C 12-1-3; F 11-13. Beds 36, Census 5; Adms 1,408; OPD Visits 6,565. Expenses: Payroll $7,625. Personnel 4.

MONTGOMERY (Montgomery Co.)

★ **FITTS HILL HOSPITAL, Est. 1930—P. O. Zone 5**—A 7-8-9; C 31-1-3; F 4-6-8-11-13-17. Beds 30; Bassinets 8. Personnel 20.

FRATERNAL HOSPITAL, Est. 1922—(Latest information available 1948—no current report received 1949.) A 1-8; C 31-1-3; F 4-13-17. Beds 45, Census 15; Bassinets 10, Census 4; Adms 1,002; Births 100; OPD Visits 453. Expenes: Payroll $4,879; Equip $2,000; Supplies $940; Other $3,628. Personnel 8.

HUBBARD HOSPITAL, Est. 1893—A 8-9; C 31-1-3; F 2-11-17. Beds 40, Census 26; Adms 1,157. Personnel 45.

KILBY PRISON HOSPITAL, Est. 1922—(Latest available information 1948—no current report received 1949.) C 12-1-3; F 13-17. Beds 42, Census 12; Adms 752; OPD Visits 14,400. Personnel 3.

MONTGOMERY TUBERCULOSIS SANATORIUM, Est. 1908—Tel. 2-1846—C 23-2-5; F 1-4-13-17-20. Beds 105, Census 94; Adms 165; OPD Visits 500. Assets: Fixed-Net $74,136; Total $92,828. Expenses: Payroll $40,913; Equip $4,504; Supplies $66,353; Other $5,237. Personnel 40.

PROFESSIONAL CENTER HOSPITAL, Est. 1947—Tel. 3-7541—A 8-9; C-31-1-3; F 3-4-6-9-11-17. Beds 35, Census 30; Bassinets 16, Census 12; Adms 1,616; Births 500. Assets: Fixed-Net $33,360; Total $80,136. Expenses: Payroll $72,458; Equip $6,268; Supplies $32,635; Other $46,877. Personnel 50.

★ **ST. MARGARET'S HOSPITAL, Est. 1902—P. O. Zone 5. Tel. 2-3821**—A 1-2-6-7-8-9; C 23-1-3; F 2-3-4-6-8-9-11-13-14-17-18. Beds 156, Census 117; Bassinets 25, Census 9; Adms 6,273; Births 1,070; OPD Visits 3,329. Assets: Fixed-Net $535,472; Total $1,018,287. Expenses: Payroll $325,488; Equip $14,630; Supplies $219,758; Other $26,191. Personnel 259.

STATION HOSPITAL, Est. 1918—P. O. Zone 8—A 1; C 11-1-3; F 3-4-5-6-8-9-11-12-13-14-15-16-17-19-20. Beds 175, Census 72; Bassinets 17, Census 10; Adms 2,889; Births 517; OPD Visits 27,377. Personnel 241.

★ **VETERANS ADMINISTRATION HOSPITAL, Est. 1939—P. O. Zone 10. Tel. 8841**—A 1-7; C 11-1-3; F 4-5-6-8-9-11-12-13-14-15-16-17-20. Beds 300, Census 268; Adms 3,080; OPD Visits 4,280. Personnel 360.

MT. VERNON (Mobile Co.)

SEARCY HOSPITAL, Est. 1901—C 12-2-4; F 4. Beds 1,811, Census 1,754; Bassinets 3; Adms 573; Births 3; Assets: Fixed-Net $6,518,709; Total $7,-007, 709. Expenses: Payroll $1,051,668; Equip $186,-118; Supplies $1,387,722; Other $269,998. Personnel 231.

OPELIKA (Lee Co.)

OPELIKA HOSPITAL—Tel. 215—A 8-9; C 15-1-3; F 1-4-6-11-17. Beds 32, Census 16; Bassinets 14, Census 1; Adms 1,184; Births 360. Expenses: Payroll $39,604; Equip $3,152; Supplies $18,131; Other $20,449.

PELL CITY (Saint Clair Co.)

★**PELL CITY INFIRMARY**—A 7; C 31-1-3. Beds 20. No other information available.)

PHENIX CITY (Russel Co.)

★**PHENIX CITY MEMORIAL HOSPITAL, Est. 1947**—A 7-8-9; C 14-1-3; F 1-2-3-4-6-8-11-16-17-18-19. Beds 78, Census 65; Bassinets 12, Census 5; Adms 2,781; Births 455; OPD Visits 3,000. Personnel 90.

PRATTVILLE (Autauga Co.)

PRATTVILLE GENERAL HOSPITAL—A 8-9; C 33-1-3; F 4-11-13-17. Beds 22, Census 19; Bassinets 4, Census 2; OPD Visits 10,000. Personnel 21.

ROANOKE (Randolph Co.)

KNIGHT SANATORIUM, Est. 1919—Tel. 92—A 8-9; C 31-1-3; F 2-3-4-8-9-11-13-17-18. Beds 50, Census 19; Bassinets 11, Census 2; Adms 991; Births 114. Total Assets: $90,000. Expenses: Payroll $8,000; Equip $10,000; Supplies $5,000; Other $17,-000. Personnel 12.

RUSSELLVILLE (Franklin Co.)

BETTY WILSON HOSPITAL, Est. 1946— A 8-9; C 31-1-3; F 3-4-6-8-9-13-17. Beds 23, Census 15; Bassinets 3, Census 2; Adms 1,313; Births 124; OPD Visits 9,415. Assets: Fixed-Net $81,000; Total $81,000. Expenses: Payroll $31,870; Equip $6,821; Supplies $7,462; Other $40,053. Personnel 17.

FRANKLIN COUNTY HOSPITAL, Est. 1947—Tel. 68—(Includes Spruell and Pritchard Clinic. Statistics are for Franklin County Hospital only.) A 8-9; C 33-1-3; F 4-6-11-17-18. Beds 35, Census 22; Bassinets 7, Census 2; Adms 1,804; Births 191; OPD Visits 509. Asset: Fixed-Net $53,610; Total $66,768. Expenses: Payroll $41,977; Equip $8,214; Supplies $51,083; Other $11,608. Personnel 29.

SCOTTSBORO (Jackson Co.)

HODGES HOSPITAL, Est. 1925—A 9; C 31-1-3; F 13. Beds 14; Bassinets 8; Adms 530; Births 190. Personnel 9.

TRI-COUNTIES TUBERCULOSIS SANATORIUM, Est. 1938—C 13-2-5; F 13-17. Beds 22, Census 22; Adms 49; OPD Visits 884. Personnel 4.

SELMA (Dallas Co.)

★**GOLDSBY KING MEMORIAL HOSPITAL, Est. 1921**—A 1-7-8-9; C 31-1-3; F 3-5-6-9-11-12-13-17-18. Beds 65, Census 48; Bassinets 7; Adms 1,596; Births 44. Personnel 35.

★**GOOD SAMARITAN HOSPITAL, Est. 1922—Tel. 2150**—A 7-8-9; C 22-1-3; F 3-4-17. Beds 85, Census 52; Bassinets 6, Census 1; Adms 2,024; Births 124; OPD Visits 458; Assets: Fixed-Net $176,-414; Total $176,414. Expenses: Payroll $46,173; Equip $14,242; Supplies $44,769; Other $121,720. Personnel 45.

★**SELMA BAPTIST HOSPITAL, Est. 1921—Tel 1420**—A 1-2-7-8-9; C 32-1-3; F 6-8-9-11-17. Beds 75, Census 58; Bassinets 12, Census 7; Adms 3,997; Births 425. Assets: Fixed-Net $275,000; Total $275,-000. Expenses: Payroll $119,370; Equip $6,866; Supplies $72,500; Other $70,435. Personnel 90.

STATION HOSPITAL, Est. 1940—Tel. Craig Field Ext. 225—C 11-1-3; F 3-4-5-6-8-9-11-13-14-17-20. Beds 25, Census 6; Adms 548; OPD Visits 5,520. Personnel 46.

VAUGHAN MEMORIAL HOSPITAL, Est. 1911—Tel 1800—A 1-8-9; C 33-1-3; F 1-2-3-4-6-8-9-11-13-15-17-20. Beds 41, Census 31; Bassinets 8, Census 5; Adms 2,112; Births 176. Personnel 56.

SHEFFIELD (Colbert Co.)

★**COLBERT COUNTY HOSPITAL, Est. 1927—Tel. 2600**—A 7-8-9; C 15-1-3; F 1-4-6-8-9-11-17. Beds 63, Census 52; Bassinets 18, Census 8; Adms 19,131; Births 703; OPD Visits 1,264. Assets: Fixed-Net $100,000; Total $252,534. Expenses: Payroll $134,819; Equip $5,153; Supplies $8,700; Other $87,742. Personnel 91.

SYLACAUGA (Talladega Co.)

DRUMMOND FRASER HOSPITAL—A 1-8; C 24-1-3; F 1-2-4-6-8-9-11-13-17. Beds 29, Census 25; Bassinets 8, Census 2; Adms 1,713; Births 190; OPD Visits 32,800. Personnel 25.

★**SYLACAUGA HOSPITAL, Est. 1945**—A 1-6-7-8-9; C 14-1-3; F 3-4-6-7-8-9-11-13-14-15-17. Beds 78, Census 40; Bassinets 18, Census 5; Adms 3,067; Births 377; OPD Visits 745. Assets: Fixed-Net $591,-491, Total $591,491. Expenses: Payroll $92,555; Supplies $78,824; Other $4,021. Personnel 76.

TALLADEGA (Talladega Co.)

★**CITIZEN'S HOSPITAL, Est. 1925**—A 1-2-7-8-9; C 23-1-3; F 1-3-4-6-9-11-17. Beds 88, Census 42; Bassinets 26, Census 16; Adms 2,859; Births 559; OPD Visits 928. Assets: Fixed-Net $270,764; Total $270,764. Expenses: Payroll $148,798; Equip $9,-333; Supplies $46,552; Other $50,393. Personnel 74.

GOODNOW HOSPITAL, Est. 1910—Tel. 3462—C 22-1-3; F 5-13. Beds 18. Census 1; Bassinets 1; Adms 78; OPD Visits 2,470. Personnel 1.

TROY (Pike Co.)

BEARD MEMORIAL HOSPITAL, Est. 1920—Tel 880—(Figures given are for a 9 month period, ending February 28, 1948.) A 1-8-9; C 32-1-3; F 4-9-11-13-17. Beds 45, Census 22; Bassinets 9, Census 3; Adms 979; Births 190; OPD Visits 208. Assets: Fixed-Net $44,829; Total $44,829. Expenses: Payroll $28,330; Equip $880; Supplies $11,539; Other $15,640. Personnel 34.

★**EDGE HOSPITAL, Est. 1926—Tel. 677**—A 7-8-9; C 31-1-3; F 6-11-13. Beds 60, Census 30; Bassinets 10; Adms 1,471; Births 247; OPD Visits 26,280.

TUSCALOOSA (Tuscaloosa Co.)

BRYCE HOSPITAL, Est. 1851—Tel. 4264—C 12-2-4; F 4-5-6-7-8-9-11-12-14-17. Beds 4,234, Census 4,150; Adms 2,130; OPD Visits 1,961. Assets: Fixed-Net $4,922,851. Expenses: Payroll $801,342; Equip $135,852; Supplies $1,008,146; Other $210,-633. Personnel 550.

★**DRUID CITY HOSPITAL, Est. 1923**—A 1-6-7-8-9; C 15-1-3; F 1-3-4-6-8-9-11-14-17. Beds 177, Census 111; Bassinets 30, Census 19; Adms 8,155; Births 1,655; OPD Visits 1,350. Expenses: Payroll $259,814; Equip $8,978; Supplies $170,743; Other $102,593. Personnel 220.

PARTLOW STATE SCHOOL HOSPITAL. (No other information available.)

PARTLOW STATE HOSPITAL, Est. 1919—Tel. 5120—A 5-9; C 12-2-4; F 3-5-9-12-20. Beds 997, Census 1,027. Assets: Fixxed-Net $121,000; Total $1,738,500. Expenses: Payroll $175,687; Equip $42,-224; Supplies $82,766; Other $139,081. Personnel 147.

★**VETERANS ADMINISTRATION HOSPITAL, Est. 1932**—A 1-7; C 11-2-4; F 4-5-6-7-8-9-11-12-13-14-15-16-17-20. Beds 1,020, Census 837; Adms 3,191; Births 1; OPD Visits 5,427. Assets: Fixed-Net $11,-247,832; Total $11,247,832. Expenses: Payroll $1,-517,579; Equip $25,343; Supplies $346,974; Other $95,525. Personnel 660.

TUSKEGEE (Macon Co.)

★**VETERANS ADMINISTRATION HOSPITAL, Est. 1923**—A 1-7; C 11-2-4; F 4-5-6-7-8-9-11-12-13-14-15-16-17-20. Beds 2,208, Census 2,072; Adms 3,394; OPD Visits 2,891. Assets: Fixed-Net $3,914,-371; Total $4,269,986. Expenses: Payroll $3,039,020; Equip $38,452; Supplies $873,135; Other $221,787. Personnel 1,361.

★**JOHN A. ANDREW MEMORIAL HOSPITAL, Est. 1912**—A 1-6-7-9; C 23-1-3; F 1-3-4-5-8-9-11-12-13-14-15-16-17-21. Beds 141, Census 77; Bassinets 24, Census 14; Adms 2,691; Births 588; OPD Visits 12,014. Expenses: Payroll $208,361; Other $275,343. Personnel 98.

WETUMPKA (Elmore Co.)

WETUMPKA GENERAL HOSPITAL, Est. 1936—A 8-9; C 32-1-3; F 6-11-13-16-17-18. Beds 40, Census 20; Bassinets 8; Adms 751; Births 101; OPD Visits 8,000.

YORK (Sumter Co.)

★**HILL HOSPITAL, Est. 1935—Tel. 124**—A 7-8-9; C 31-1-3; F 11-17. Beds 30, Census 11; Bassinets 6; Adms 1,460; Births 83. Expenses: Payroll $10,319; Equip $868; Supplies $23,378. Personnel 13.

ARIZONA

Civilian Population: 1940—499,261; 1945—630,298; 1947—649,000; 1948—654,000.

Lien Law: None.

Licensing Law: Yes. Became effective 1947.

STATE ORGANIZATIONS

Arizona Hospital Association: Founded 1939. Affiliated with the A.H.A.

C. G. Salisbury, M.D., Pres., Sage Memorial Hospital, Ganado

Guy M. Hanner, Secy.-Treas., Good Samaritan Hospital, Phoenix

Arizona State Medical Association: 423 Heard Building, Phoenix

Harold W. Kohl, M.D., Pres., Tucson

Frank J. Milloy, M.D., Secy., 15 E. Monroe St., Phoenix

BLUE CROSS PLANS

Associated Hospital Service of Arizona, 202 Arizona Title Building, P.O. Box 2710, Phoenix, L. Donald Lau, Executive Director.

MEDICAL SERVICE PLANS

Arizona Blue Shield Medical Service, 412 Arizona Title Building, Phoenix; L. Donald Lau, Executive Director.

STATE AGENCIES

Arizona State Board of Medical Examiners: 826 Security Bldg., Phoenix

Edward J. Gotthelf, M.D., Pres., 4 E. Congress, Tucson

Charles C. Bradbury, D.O., 1st Vice-Pres., Phoenix

J. H. Patterson, M.D., Secy.-Treas., 826 Security Bldg., Phoenix

George O. Bassett, M.D., Prescott

Charles S. Smith, M.D., Nogales

Reciprocity: Applications for reciprocity with a diploma and the fee of $100 must reach the secretary at least two weeks before the Board meets. The application must show that the applicant was in practice at least three years immediately prior to the issuance of a certificate by the Arizona Board and in other respects meet the requirements set forth in the application. Temporary Permit is only issued when an emergency exists in a community.

Fees: Reciprocity fee of $100; examination fee, $25; temporary permit fee, $25; fee for basic science examination, taken by both examination and reciprocity applicants, $20.

Re-registration: Required annually.

Arizona State Board of Nurse Examiners: State House, Phoenix

Mrs. Margaret Jeffrey Maleady, R.N., Pres.

Mrs. Frieda Braun Erhardt, R.N., Secy.-Treas., State House, Phoenix

Sister Helen Frances, R.N.

Miss Martha Rogers, R.N.

Mrs. Evelina Griffin Smith, R.N.

Reciprocity: The board, upon written application references, and proof of identification, shall issue a license without examination to any person registered under the law of any other state or foreign country and who the Board believes meets all other requirements.

Fees: Registration fee: $15, a permit, which entitles applicant to practice pending registration, $2.

Registration: Annual renewal of license is mandatory for all nurses. The fee is $1. A nurse who wishes to renew her license after permitting it to lapse must pay all renewal fees in arrears before a current certificate is granted.

Arizona State Department of Health: Phoenix, James P. Ward, M.D., M.P.H., Director, State Department of Public Health.

Maternal and Child-Health Services: State Department of Public Health, Division of Maternal and Child Health.

Services for Crippled Children: Division for Crippled Children, 1825 East Garfield, Phoenix, J. Lytton Smith, M.D., Medical Director.

Vocational Rehabilitation Program: Harry V. Bene, Director, Vocational Rehabilitation, 13 S. 17th Ave., Phoenix 13. District Offices: 135 S. 4th Ave., Tucson; Arizona State College, Campus, Flagstaff.

PROFESSIONAL SCHOOLS

Schools for Medical Technologists: Approved by the Council on Medical Education and Hospitals of the American Medical Association:

St. Joseph's Hospital, Phoenix

Schools of Nursing: Approved by the Arizona Board of Nurse Examiners:

Sage Memorial Hospital, Ganado

Good Samaritan Hospital, Phoenix

St. Joseph's Hospital, Phoenix

St. Mary's Hospital and Sanatorium, Tucson

St. Monica's Hospital, Phoenix

Schools for X-Ray Technicians: Approxed by the Council on Medical Education and Hospitals of the American Medical Association:

St. Monica's Hospital, Phoenix

AJO (Pima Co.)

PHELPS DODGE HOSPITAL, Est. 1918—C 23-1-3; F 3-6-11-13-14-17. Beds 35, Census 10; Bassinets 7, Census 2; Adms 811; Births 132. Expenses: Payroll $51,621; Supplies $34,465; Other $2,906. Personnel 16.

BISBEE (Cochise Co.)

COPPER QUEEN HOSPITAL, Est. 1891—A 9; C 23-1-3; F 1-4-6-8-9-11-14-15-17. Beds 42, Census

24; Bassinets 8, Census 6; Adms 1,503; Births 302; OPD Visits 39,535. Personnel 31.

CASA GRANDE (Pinal Co.)

★ **LINCOLN MEMORIAL HOSPITAL, Est. 1940—Tel. 198**—A 7-8; C 31-1-3; F 13-17. Beds 25, Census 4; Bassinets 12, Census 3; Adms 397; Births 78; OPD Visits 110. Assets: Fixed-Net $9,413; Total $10,663. Personnel 7.

CHANDLER (Maricopa Co.)

STATION HOSPITAL, Est. 1942—(Latest available information 1948—no current report received 1949.) C 11-1-3; F 3-4-5-6-8-9-11-12-13-14-15-17. Beds 80, Census 25; Adms 1,340; OPD Visits 600. Personnel 110.

COTTONWOOD (Yavapai Co.)

★ **MARCUS J. LAWRENCE MEMORIAL HOSPITAL, Est. 1945**—A 7-8-9; C 23-1-3; F 4-6-8-9-11-17. Beds 38, Census 22; Bassinets 5, Census 2; Adms 1,013; Births 92. Assets: Fixed-Net $175,521; Total $190,974. Expenses: Payroll $48,691; Equip $1,772; Supplies $14,610; Other $37,138. Personnel 24.

DOUGLAS (Cochise Co.)

COCHISE COUNTY HOSPITAL, Est. 1910—A 2; C 13-2-3; F 6-17. Beds 68, Census 56; Bassinets 6; Adms 482; Births 45. Expenses: Payroll $48,200; Equip $3,000; Supplies $42,459; Other $9,311. Personnel 24.

FLAGSTAFF (Coconino Co.)

★ **FLAGSTAFF HOSPITAL, Est. 1936**—A 1-7-8-9; C 23-1-3; F 4-5-6-8-9-11-17-20. Beds 30, Census 18; Bassinets 8, Census 3; Adms 1,605; Births 265. Assets: Fixed-Net $100,000; Total $100,000. Expenses: Payroll $36,611; Equip $21,601. Personnel 18.

STATION HOSPITAL, Est. 1942—Tel. Flagstaff 515, Est. 249—C 11-1-3; F 4-8-11-13-14-17. Beds 25, Census 15; Bassinets 4; Adms 520; Births 64; OPD Visits 11,664. Personnel 22.

FLORENCE (Pinal Co.)

PINAL GENERAL HOSPITAL, Est. 1891—Tel. No. 3—A 9; C 13-1-3; F 4-6-11-13-17. Beds 50, Census 33; Bassinets 11, Census 3; Adms 1,508; Births 250; OPD Visits 728. Expenses: Payroll $78,095; Equip $22,714; Supplies $40,217. Personnel 39.

FORT DEFIANCE (Apache Co.)

★ **NAVAJO MEDICAL CENTER HOSPITAL, Est. 1938**—A 1-7; C 11-1-3; F 1-3-4-5-6-8-9-11-12-13-14-17. Beds 250 Census 189; Bassinets 14, Census 5; Adms 2,371; Births 240; OPD Visits 7,032. Assets: Fixed-Net $850,000; Total $850,000. Expenses: Payroll $234,146; Equip $10,225; Supplies $106,061; Other $61,306. Personnel 124.

GANADO (Apache Co.)

★ **SAGE MEMORIAL HOSPITAL, Est. 1930**—A 1-6-7-8; C 21-1-3; F 4-6-8-9-11-13-16-17-20. Beds 150, Census 82; Bassinets 15, Census 5; Adms 2,016; Births 199; OPD Visits 3,646. Assets: Fixed-Net $900,000; Total $900,000. Expenses: Payroll $59,810; Equip $7,051; Supplies $10,495; Other $32,000. Personnel 29.

GLOBE (Gila Co.)

★ **GILA COUNTY HOSPITAL, Est. 1908**—A 7-8; C 13-1-3; F 1-4-9-11-17-20. Beds 50, Census 43; Bassinets 7, Census 3; Adms 1,272; Births 261. Expenses: Payroll $40,565; Supplies $12,278; Other $20,367. Personnel 22.

HOLBROOK (Navajo Co.)

★ **HOLBROOK MUNICIPAL HOSPITAL, Est. 1946**—A 7-8-9; C 14-1-3; F 3-4-9-13-17. Beds 15, Census 7; Bassinets 5; Adms 522; Births 85; OPD Visits 487. Assets: Fixed-Net $34,769; Total $34,769. Expenses: Payroll $17,510; Equip $2,820; Supplies $9,270; Other $5,100. Personnel 9.

JEROME (Yavapai Co.)

UNITED VERDE HOSPITAL, Est. 1927—A 9; C 32-1-3; F 3-4-6-9-11-13-17. Beds 51, Census 21; Bassinets 6, Census 3; Adms 996; Births 103; OPD Visits 33,620.

KEAMS CANYON (Navajo Co.)

★ **HOPI INDIAN HOSPITAL, Est. 1913**—A 7; C 11-1-3, F 4-8-9-13-17-20. Beds 38, Census 29; Bassinets 3, Census 2; Adms 953; Births 68; OPD Visits 3,690. Expenses: Payroll $44,082; Equip $7,767; Supplies $18,113; Other $2,614. Personnel 24.

KINGMAN (Mohave Co.)

★ **MOHAVE GENERAL HOSPITAL, Est. 1922—Tel. Blue 150**—(Includes County Farm.) A 7-8-9; C 13-1-3; F 6-17. Beds 68, Census 34; Bassinets 10, Census 3; Adms 1,277; Births 240; OPD Visits 1,037. Assets: Fixed-Net $250,000; Total $250,000. Expenses: Payroll $70,012; Equip $6,057; Supplies $37,989; Other $29,975. Personnel 32.

McNARY (Apache Co.)

McNARY HOSPITAL, Est. 1921—C 23-1-3; F 4-5-13. Beds 8, Census 4; Bassinets 2, Census 1; Adms 430; Births 99; OPD Visits 12,000. Personnel 9.

MESA (Maricopa Co.)

★ **SOUTHSIDE DISTRICT HOSPITAL**—A 7; C 23-1-3. Beds 60. (No other information available.)

MIAMI (Gila Co.)

★ **MIAMI INSPIRATION HOSPITAL, Est. 1912**—A 1-7-8-9; C 33-1-3; F 4-6-8-9-13-14-17. Beds 45, Census 23; Bassinets 8, Census 3; Adms 1,140; Births 306; OPD Visits 49,297. Expenses: Payroll $127,093; Equip $2,781; Supplies $42,236; Other $31,022. Personnel 45.

MORENCI (Greenlee Co.)

★ **MORENCI HOSPITAL, Est. 1902**—A 1-7-8; C 23-1-3; F 1-4-6-8-9-11-13-14-17. Beds 54, Census 33; Bassinets 10, Census 7; Adms 2,185; Births 449; OPD Visits 94,425. Personnel 43.

NOGALES (Santa Cruz Co.)

ST. JOSEPH'S HOSPITAL, Est. 1906—(No other information available.)

PARKER (Yuma Co.)

★ **COLORADO RIVER INDIAN HOSPITAL, Est. 1930—Tel. 411**—A 1-7; C 11-1-3; F 3-4-8-9-11-13-15-16-17. Beds 42, Census 14; Bassinets 7, Census 5; Adms 548; Births 60; OPD Visits 2,215. Expenses: Payroll $38,700. Personnel 15.

PHOENIX (Maricopa Co.)

ARIZONA STATE HOSPITAL, Est. 1885—A 1; C 12-2-4; F 4-5-6-7-8-9-11-12-14-16-17-20. Beds 00, Census 1,399. Assets: Fixed-Net $3,000,000; Total $3,000,000. Expenses: Payroll $656,350; Equip $23,000; Supplies $352,700. Personnel 330.

CASITAS DEL SOL SANITARIUM, Est. 1929—Tel.—5-2075—A 2; C 31-2-5; F 17; Beds 13, Census 11; Adms 24. Personnel 4.

CONVALESCENT HOME FOR CRIPPLED CHILDREN HOSPITAL, Est. 1942—(Latest available information 1948—no current report received 1949.) C 12-2-6; F 3-9-13-15-16-17. Beds 50, Census 50: Adms 259; OPD Visits 2,035. Assets: Fixed-Net $125,000; Total $125,000. Expenses: Payroll $114,000; Equip $1,000; Supplies $2,000; Other $1,000. Personnel 45.

★ **GOOD SAMARITAN HOSPITAL, Est. 1923—Tel. 3-3181**—A 1-3-6-7-8-9; C 22-1-3; F 3-4-6-8-9-11-14-15-17-18. Beds 223, Census 185; Bassinets 42, Census 31; Adms 8,212; Births 1,892; OPD Visits 2,960. Assets: Fixed-Net $937,150; Total $1,275,245. Expenses: Payroll $421,070; Equip $179,606; Supplies $330,243. Personnel 290.

★ **MARICOPA COUNTY HOSPITAL, Est. 1939—Tel. 4-3027**—A 7-8; C 13-1-3; F 3-4-6-9-14-17. Beds 278, Census 163. Personnel 195.

★ **PHOENIX INDIAN HOSPITAL, Est. 1931**—A 1-7; C 11-1-3; F 4-5-8-9-13-17. Beds 50, Census 55; Bassinets 10, Census 3; Adms 925; Births 145; OPD Visits 11,109. Assets: Fixed-Net $118,522; Total $118,522. Expenses: Payroll $62,720; Equip $152; Supplies $28,472; Other $10,640. Personnel 32.

★ **PHOENIX INDIAN SANATORIUM, Est. 1910**—A 1-7; C 11-2-5; F 4-5-9-13-17-20. Beds 80, Census 82; Adms 246; OPD Visits 462. Assets: Fixed-Net $347,433; Total $347,433. Expenses: Payroll $127,153; Equip $4,946; Supplies $52,319; Other $8,887. Personnel 72.

★ **ST. JOSEPH'S HOSPITAL, Est. 1895**—A 1-2-3-6-7-8-9; C 21-1-3; F 3-4-6-8-9-11-12-15-17-18-20. Beds 190 Census 185; Bassinets 45, Census 43; Adms 8,330; Births 3,032; OPD Visits 7,674. Personnel 342.

★ **ST. LUKE'S SANATORIUM, Est. 1907—A 7-8**; C 22-2-5; F 4-12-17-20. Beds 82, Census 59. Assets: Fixed-Net $191,085; Total $381,914. Expenses: Payroll $70,507; Equip $5,000; Supplies $39,974. Personnel 48.

★ **ST. MONICA'S HOSPITAL, Est. 1944**—A 1-2-3-4-6-7-8-9; C 23-1-3; F 1-2-3-4-6-8-9-11-13-14-15-16-17-18-19. Beds 231, Census 158; Bassinets 20, Census 8; Adms 6,071; Births 1,050; OPD Visits 16,214. Assets: Fixed-Net $1,057,568; Total $1,269,142. Expenses: Payroll $452,774; Equip $24,684; Supplies $145,492; Other $167,838. Personnel 255.

★ **VETERANS ADMINISTRATION HOSPITAL, Est. 1946**—A 1-7-8; C 11-1-3; F 3-4-5-6-8-9-11-12-13-14-15-16-17-20. Beds 144, Census 130; Adms 2,497; OPD Visits 1,809. Personnel 227.

PRESCOTT (Yavapai Co.)

★ **PRESCOTT COMMUNITY HOSPITAL, Est. 1943—Tel. 44**—A 7-8-9; C 23-1-3; F 4-6-11-17. Beds 42, Census 22; Bassinets 14, Census 4; Adms 1,281; Births 244. Assets: Fixed-Net $75,138; Total $101,434. Expenses: Payroll $69,761; Equip $1,805; Supples $41,087; Other $26,510. Personnel 28.

YAVAPAI COUNTY HOSPITAL, Est. 1885—Tel. 141—C 13-1-3. Beds 60, Census 47; Bassinets 8, Census 2; Adms 532; Births 116.

RAY (Pinal Co.)

KENNECOTT COPPER CORP. HOSPITAL, Est. 1909—Tel. 481—A 9; C 23-1-3; F 1-2-3-4-8-9-12-13-14-15-17-20. Beds 20, Census 8; Bassinets 10, Census 2; Adms 481; Births 90; OPD Visit 14,600. Personnel 14.

SACATON (Pinal Co.)

★ **PIMA INDIAN HOSPITAL, Est. 1919**—A 7; C 11-1-3; F 3-4-5-6-8-9-13-14-16-17. Beds 42, Census 19; Bassinets 7, Census 3; Adms 976; Births 176; OPD Visits 6,321. Assets: Fixed-Net $212,204; Total $212,204. Expenses: Payroll $44,000; Equip $3,600; Supplies $18,000; Other $5,011. Personnel 24.

SAFFORD (Graham Co.)

★ **MORRIS-SQUIBB HOSPITAL, INC., Est. 1925**—A 7-8; C 24-1-3. Beds 37, Census 9; Bassinets 13, Census 2; Adms 657; Births 202. Assets: Fixed-Net $100,000; Total $100,000. Expenses: Payroll $13,653; Equip $881; Supplies $3,224; Other $20,919. Personnel 7.

SAN CARLOS (Gila Co.)

★ **SAN CARLOS INDIAN HOSPITAL, Est. 1930**—(Latest available information 1948—no current report received 1949.) A 7; C 11-1-3; F 3-8-9-13-17. Beds 45, Census 10; Bassinets 6; Adms 555; Births 61; OPD Visits 6,846. Assets: Fixed-Net $73,000; Total $93,995. Expenses: Payroll $28,735; Equip $266; Supplies $7,734; Other $3,613. Personnel 14.

TEMPE (Maricopa Co.)

★ **TEMPE CLINIC HOSPITAL, Est. 1944—Tel. 387**—A 7-8-9; C 31-1-3; F 4-9-11-13-14-17-20. Beds 25, Census 14; Bassinets 16, Census 6; Adms 777; Births 265; OPD Visits 550. Assets: Fixed-Net $18,742; Total $18,742. Expenses: Payroll $26,715; Equip $510; Supplies $7,997; Other $15,919. Personnel 17.

WELFARE SANATORIUM, Est. 1934—Tel. 44075—C12-2-5; F 4-17. Beds 90, Census 90; Adms 103. Personnel 50.

TUBA CITY (Coconino Co.)

★ **WESTERN NAVAJO INDIAN HOSPITAL, Est. 1927**—A 7; C 11-1-3; F 3-4-8-9-13-17-20. Beds 28, Census 28; Bassinets 6, Census 1; Adms 1,320; Births 108; OPD Visits 14,659. Assets: Fixed-Net $250,000. Expenses: Payroll $43,922; Equip $1,125; Supplies $19,619; Other $8,957. Personnel 26.

TUCSON (Pima Co.)

ARIZONA STATE ELK'S ASSOCIATION HOSPITAL, Est. 1931—A 9; C 24-2-5. Beds 35, Census 19. Assets: Fixed-Net $79,770; Total $85,170. Expenses: Payroll $15,001; Equip $5,035; Supplies $12,044; Other $5,649. Personnel 11.

BARFIELD SANATORIUM, INC.—C 32-2-5. Beds 30, Census 20; Adms 192. Personnel 15.

COMSTOCK CHILDREN'S HOSPITAL, Est. 1918—Tel. 1373—A 9; C 23-2-5; F 3-12. Beds 35, Census 31; Adms 60. Expenses: Payroll $20,496; Equip $1,035; Supplies $1,440; Other $12,566. Personnel 14.

★ **PIMA COUNTY GENERAL HOSPITAL, Est. 1927—Tel. 4536**—A 1-3-7-8; C 13-1-3; F 2-4-6-7-8-9-11-13-14-16-17-20. Beds 150, Census 138; Bassinets 4, Census 1; Adms 2,309; Births 38; OPD Visits 9,873. Expenses: Payroll $242,378; Equip $12,800; Supplies $185,122; Other $25,350. Personnel 133.

ST. LUKE'S-IN-THE-DESERT SANATORIUM, Est. 1917—C 22-2-5. Beds 32, Census 25; Adms 57. Assets: Fixed-Net $100,000; Total $218,000. Expenses: Payroll $11,931; Equip $167; Supplies $9,587; Other $4,267. Personnel 8.

★ **ST. MARY'S HOSPITAL, Est. 1880**—A 1-2-6-7-8-9; C 22-1-3; F 1-3-4-6-8-9-11-13-14-17-20. Beds 221, Census 179; Bassinets 35, Census 19; Adms 8,480; Births 1,489; OPD Visits 1,499. Personnel 370.

★ **SAN XAVIER INDIAN HOSPITAL, Est. 1932—Tel. 988J**—A 1-7; C 11-1-3; F 3-4-8-9-13-17. Beds 20, Census 18; Bassinets 6, Census 1; Adms 516; Births 61; OPD Visits 415. Assets: Fixed-Net $164,000; Total $204,000. Expenses: Payroll $40,508. Personnel 20.

SOUTHERN PACIFIC SANATORIUM, Est. 1931— Tel. 7000, Ext. 44—A 1; C 23-2-5; F 4-6-9-11-13-14-15-17. Beds 93, Census 69; OPD Visits 24,531. Expenses: Payroll $169,911; Supplies $74,007; Other $47,507. Personnel 63.

STATION HOSPITAL, Est. 1941—C 11-1-3; F 3-4-5-6-8-9-11-13-14-17. Beds 213, Census 62; Bassinets 12, Census 2; Adms 2,344; Births 297; OPD Visits 13,247. Personnel 134.

★ **TUCSON MEDICAL CENTER, Est. 1943**—A 1-2-3-7-8-9; C 23-1-3; F 2-3-4-6-8-9-11-13-14-15-17-18-19-20-21. Beds 192, Census 142; Bassinets 32, Census 26; Adms 5,001; Births 1,067; OPD Visits 1,152. Assets: Fixed-Net $939,416; Total $1,080,044. Expenses: Payroll $506,177; Equip $17,583; Supplies $11,452; Other $347,786. Personnel 288.

★ **VETERANS ADMINISTRATION HOSPITAL, Est. 1928**—A 1-7-8; C 11-2-5; F 2-3-4-5-6-8-9-11-12-13-14-15-16-17-20. Beds 414, Census 383; Adms 1,753; OPD Visits 12,130. Assets: Fixed-Net $2,189,331; Total $2,289,508. Expenses: Payroll $1,273,334; Equip $32,741; Supplies $376,118; Other $123,512. Personnel 484.

VALENTINE (Mohave Co.)

TRUXTON CANON INDIAN HOSPITAL, Est. 1920—(Operated on an Out Patient basis.)

WHIPPLE (Yavapai Co.)

★ **VETERANS ADMINISTRATION CENTER, Tel. Prescott 666**—A 7-8; C 11-2-5; F 3-4-5-6-11-12-13-14-15-16-17-20.

WHITERIVER (Navajo Co.)

★ **FORT APACHE AGENCY HOSPITAL, Est. 1928**—A 7; C 11-1-3; F 4-5-6-9-13-17. Beds 50, Census 24; Bassinets 4, Census 1; Adms 1,183; Births 60; OPD Visits 13,213. Personnel 21.

WICKENBURG (Maricopa Co.)

★ **COMMUNITY HOSPITAL ASSOCIATION, Inc., Est. 1946**—A 7-8-9; C 23-1-3. Beds 21, Census 12; Bassinets 7, Census 7; Adms 591; Births 73. Assets: Fixed-Net $28,500; Total $47,020. Expenses: Payroll $22,289; Other $19,656. Personnel 10.

WINSLOW (Navajo Co.)

★ **WINSLOW GENERAL HOSPITAL, Est. 1938—Tel. 117**—A 7-8-9; C 33-1-3; F 3-17. Beds 24, Census 13; Bassinets 12, Census 4; Adms 1,028; Births 209. Personnel 14.

★ **WINSLOW INDIAN SANATORIUM, Est. 1935**—A 1-7; C 11-1-3; F 3-4-9-13-17. Beds 30, Census 27; Bassinets 5, Census 2; Adms 972; Births 97; OPD Visits 3,926. Assets: Fixed-Net $207,863; Total $207,863. Expenses: Payroll $57,562; Equip $2,715; Supplies $17,433; Other $10,213. Personnel 33.

YUMA (Imperial Co.)
★FORT YUMA INDIAN HOSPITAL, Est. 1937—A 1-7; C 11-1-3; F 13-17. Beds 28, Census 7; Bassinets 8, Census 1; Adms 319; Births 41; OPD Visits 2,550. Personnel 12.

YUMA (Yuma Co.)
★YUMA COUNTY GENERAL HOSPITAL, Est. 1920—A 7-8-9; C 13-1-3; F 1-4-9-11-14-17-18. Beds 100, Census 54; Bassinets 19, Census 7; Adms 2,193; Births 596; OPD Visits 134. Expenses: Payroll $94,032; Equip $551; Supplies $97,113; Other $4,868. Personnel 63.

ARKANSAS

Civilian Population: 1940—1,949,387; 1945—1,779,817; 1947—1,902,000; 1948—1,923,000.
Lien Law: Yes. Became effective 1933.
Licensing Law: Yes. Became effective 1947.

STATE ORGANIZATIONS

Arkansas Hospital Association: Founded Feb. 3, 1931.
Marvin H. Altman, Pres., Sparks Memorial Hospital, Fort Smith
F. K. Newman, Secy., University Hospital of Little Rock, Little Rock
C. C. Cooper, Treas., Magnolia City Hospital, Magnolia
Arkansas Medical Society: DeQueen.
P. W. Lutterloh, M.D., Pres., Jonesboro.
W. R. Brooksher, M. D., Secy., 602 Garrison Ave., Fort Smith

BLUE CROSS PLAN

Arkansas Medical & Hospital Service, Inc., 815 Rector Bldg., Little Rock; Jack L. Redheffer, Executive Director.

HOSPITAL SERVICE PLAN

Arkansas Health Plan, Waldon Bldg., Little Rock; M. L. Daugherty, Manager; Ellery Gay, M.D., Chairman.

STATE AGENCIES

Arkansas Board of Medical Examiners: Texarkana
J. B. Jameson, M.D., President, Camden
J. T. Matthews, M.D., Vice-Pres, Heber Springs
L. J. Kosminsky, M.D., Secy.-Treas., Texarkana
W. H. Poynor, M.D., Harrison
C. Ray Williams, M.D., Morrilton
Joe Verser, M.D., Harrisburg
Charles H. Lutterloh, M.D., Hot Springs
Reciprocity: The board may, at its discretion, grant reciprocity by recognizing the license issued by states having requirements equal to those of Arkansas.
Fees: Basic science, $10; Complete examination (4 year), $25; Reciprocity, minimum fee $50, the maximum $100, depending on the state in which the applicant is licensed.
Re-registration: Required annually on Jan. 1; $2 fees for residents, $4 for non-residents.
Arkansas Board of Nurse Examiners: 1016 Pyramid Bldg., Little Rock
Mrs. Catherine Boozman, President, 906 N. 15th, Ft. Smith, Ark.
Miss Marian E. Carpenter, Secy.-Treas., 1016 Pyramid Bldg., Little Rock
Sister Mary Kevin, Warner Brown Hospital, El Dorado
Sister Miriam Patricia, St. Vincent's Infirmary, Little Rock
Mrs. Claudia McMillin, 337 Crystal Court, Little Rock, Ark.
Miss Barbara Beizner, 1906 S. Filmore, Little Rock, Ark.
Reciprocity: The board may register, without examination, all applicants presenting acceptable educational requirements, and who are registered in another state, if in the opinion of the Board the applicant meets qualifications required of registered nurses in this state.
Fees: Reciprocity fee, $15.
Re-registration: Annual re-registration, $1 fee.
Arkansas Department of Health: State Health Bldg., Little Rock, T. T. Ross, M.D., Health Officer.
Maternal and Child-Health Services: State Board of Health, Maternal and Child-Health Division, Frances C. Robert, M.D., Director.
Services for Crippled Children: Mrs. Henry B. Bethell, State Commissioner of Public Welfare; Crippled Children's Division, J. T. Gray, M.D., Director.
Vocational Rehabilitation Program: Ashley S. Ross, Director, Vocational Rehabilitation Division, 1811 Spring Street, Little Rock.

PROFESSIONAL SCHOOLS

Medical Schools: Approved by the Council on Medical Education and Hospitals of the American Medical Association:
University of Arkansas School of Medicine, Little Rock
Schools for Medical Technologists: Approved by the Council on Medical Education and Hospitals of the American Medical Association:
University Hospital, Little Rock
ACCREDITED SCHOOLS OF NURSING IN ARKANSAS:
Warner Brown Hospital, El Dorado
St. Edward's Hospital, Fort Smith
Sparks Memorial Hospital, Fort Smith
Leo N. Levi Memorial Hospital, Hot Springs
St. Joseph's Hospital, Hot Springs
St. Bernard's Hospital, Jonesboro
Arkansas Baptist Hospital, Little Rock
St. Vincent's Infirmary, Little Rock
Schools for X-Ray Technicians: Approved by the Council on Medical Education and Hospitals of the American Medical Association:
University Hospital, Little Rock

ALEXANDER (Pulaski Co.)
THOMAS C. McRAE MEMORIAL SANATORIUM, Est. 1923—(Latest available information 1948—no current report received 1949.) C 12-2-5; F 3-4-5-6-9-11-12-13-17. Beds 196, Census 189; Bassinets 1; Adms 229; Births 4; OPD Visits 778. Assets: Fixed-Net $1,100,000. Expenses: Payroll $30,664; Equip $1,923; Other $83,487. Personnel 51.

BATESVILLE (Independence Co.)
ALLEN HOSPITAL, Est. 1940—Tel. 366—A 8; C 33-1-3. Beds 34, Census 20; Bassinets 14, Census 2; Adms 1,431; Births 485. Assets: Fixed-Net $36,000; Total $36,000. Expenses: Payroll $24,000; Supplies $12,000; Other $16,000. Personnel 19.
THE CRAIG HOSPITAL, Est. 1940—A 8; C 31-1-3; F 4-17. Beds 12, Census 9; Bassinets 6, Census 1; Adms 725; Births 103. Expenses: Payroll $10,300; Equip $200; Supplies $7,400; Other $8,500. Personnel 9.
★DR. GRAY'S HOSPITAL, Est. 1930—A 7-8; C 31-1-3; F 4-7-8-9-11. Beds 56, Census 23; Bassinets 8, Census 4; Adms 1,713; Births 119; OPD Visits 11,000. Total Assets: $100,000. Expenses: Payroll $26,400; Equip $5,000; Supplies $15,000; Other $15,000. Personnel 19.

BEEBE (White Co.)
SLOAN HOSPITAL, Est. 1944—A 8-9; C 31-1-3; F 3-4-8-9-11-16-17. Beds 12; Bassinets 6; Adms 412; Births 106. Personnel 8.

BENTON (Saline Co.)
STATE HOSPITAL FOR NERVOUS DISEASE—(Unit of State Hospital for Nervous Diseases, Little Rock, also see this listing for statistics and additional information.)

BENTONVILLE (Saline Co.)
BATES MEMORIAL HOSPITAL—(No other information available.)

BLYTHEVILLE (Mississippi Co.)
BLYTHEVILLE HOSPITAL, Est. 1923—A 2-9; C 31-1-3; F 1-4-6-11-12-13-15-17. Beds 35, Census 20; Bassinets 6, Census 1; Adms 1,000; Births 300; OPD Visits 5,000. Personnel 15.
★WALLS HOSPITAL, Est. 1938—Tel. 4406—A 1-7-8; C 31-1-3; F 4-11-14. Beds 50, Census 25; Bassinets 12, Census 5; Adms 9,136; Births 500; OPD Visits 6,900.

BOONEVILLE (Logan Co.)
McCONNELL HOSPITAL, Est. 1944—A 8; C 31-1-3; F 11-17. Beds 17, Census 3; Bassinets 5, Census 1; Adms 309; Births 139. Total Assets: $40,000. Expenses: Payroll $3,862; Other $5,738. Personnel 4.

CAMDEN (Ouachita Co.)
★CAMDEN HOSPITAL, Est. 1925—A 7-8; C 23-1-3; F 4-17. Beds 50, Census 30; Bassinets 8, Census 5; Adms 2,638; Births 466. Assets: Fixed-Net $135,000; Total $135,000. Expenses: Payroll $50,526; Supplies $5,864; Other $29,197. Personnel 37.

CHARLESTON (Franklin Co.)
BOLLINGER HOSPITAL, Est. 1925—A 8; C 31-1-3; F 4-8-17. Beds 12, Census 4; Bassinets 4; Adms 73; Births 131. Personnel 4.

CLARKSVILLE (Johnson Co.)
★ST. HILDEGARD'S MUNICIPAL HOSPITAL, Est. 1939—Tel. 138—A 1-7-8; C 14-1-3; F 4-6-8-9-11-17. Beds 27, Census 14; Bassinets 10, Census 4; Adms 1,081; Births 286; OPD Visits 2,404. Personnel 21.

CONWAY (Faulkner Co.)
★CONWAY MEMORIAL HOSPITAL, INC., Est. 1939—A 7-8; C 23-1-3; F 1-17. Beds 30, Census 20; Bassinets 10, Census 5; Adms 1,478; Births 348. Assets: Fixed-Net $11,363; Total $29,868. Expenses: Payroll $37,626; Equip $1,000; Other $59,053. Personnel 31.

CROSSETT (Ashley Co.)
★CROSSETT HEALTH CENTER, Est. 1947—Tel. 61—A 7-8; C 23-1-3; F 3-4-5-6-8-9-11-13-15-17. Beds 39, Census 22; Bassinets 11, Census 4; Adms 1,152; Births 199; OPD Visits 19,780. Expenses: Payroll $149,878; Equip $7,260; Supplies $52,728; Other $21,558. Personnel 65.

DE QUEEN (Sevier Co.)
ARCHER HOSPITAL, Est. 1931—(No other information available.)
DE QUEEN GENERAL HOSPITAL, Est. 1939—Tel. 158—A 8; C 23-1-3; F 4-6-9-11-15-17. Beds 30, Census 18; Bassinets 10, Census 4; Adms 1,285; Births 242. Asset: Fixed-Net $25,000; Total $25,000. Expenses: Payroll $13,483; Equip $2,240; Supplies $37,860. Personnel 12.

DERMOTT (Chicot Co.)
★ST. MARY'S HOSPITAL, Est. 1940—A 7-8; C 21-1-3; F 1-3-4-6-8-9-11-14-17-20. Beds 30, Census 21; Bassinets 8, Census 3; Adms 1,375; Births 241; OPD Visits 893. Personnel 22.

DUMAS (Desha Co.)
★DUMAS HOSPITAL ASSOCIATION, Est. 1946—A 7-8-9; C 24-1-3; F 4-6-11-17-18. Beds 26, Census 12; Bassinets 10, Census 3; Adms 804. Assets: Fixed-Net $6,909; Total $9,158. Expenses: Payroll $18,384; Equip $6,909; Supplies $20,453; Other $2,115. Personnel 18.

EL DORADO (Union Co.)
★WARNER BROWN HOSPITAL, Est. 1921—Tel. 1400—A 1-2-3-6-7-8; C 21-1-3; F-1-4-9-11-17. Beds 75; Bassinets 18; Adms 4293; Births 656; OPD Visits 1154. Personnel 107.

FAYETTEVILLE (Washington Co.)
★FAYETTEVILLE CITY HOSPITAL, Est. 1912—Tel. 1200—A 1-7-8; C 14-1-3; F 3-4-6-8-9-11-17. Beds 63, Census 46; Bassinets 20, Census 10; Adms 3,672; Births 917; OPD Visit 2,177. Assets: Fixed-Net $720,000; Total $856,423. Expenses: Payroll $154,397; Equip $1,875; Supplies $79,895; Other $6,690. Personnel 95.
★VETERANS ADMINISTRATION HOSPITAL, Est. 1934—A 1-7; C 11-1-3; F 3-4-5-6-8-9-11-12-13-14-15-16-17-20. Beds 302, Census 275; Adms 3,959. Assets: Fixed-Net $1,188,036; Total $1,188,036. Expenses: Payroll $731,527; Equip $9,258; Supplies $103,421; Other $106,590. Personnel 298.

FOREST CITY (St. Francis Co.)
★ROY HOSPITAL, Est. 1944—(Includes Mercy Hospital.) A 7-8-9; C 33-1-3; F 3-4-6-8-9-11-13-14-17. Beds 33, Census 20; Bassinets 8, Census 2; Adms 1179; Births 205. Expenses: Payroll $35,578; Equip $2,415; Supplies $21,218; Other $16,848.

FORT SMITH (Sebastian Co.)
★ST. EDWARD'S MERCY HOSPITAL, Est. 1905—Tel. 6145—A 1-6-7-8-9; C 22-1-3; F 1-2-4-6-8-9-11-12-13-15-17-18. Beds 140, Census 114; Bassinets 30, Census 21; Adms 5,792; Births 1,273; OPD Visits 2,363.
★SPARKS MEMORIAL HOSPITAL, Est. 1887—Tel. 5105—A 1-6-7-8; C 23-1-3; F 1-2-4-6-9-11-13-17-18-19. Beds 96, Census 70; Bassinets 18, Census 7; Adms 3,621; Births 430; OPD Visits 1,730. Personnel 120.

HEBER SPRINGS (Cleburne Co.)
ESTELLE HOSPITAL, Est. 1933—A 8; C 33-1-3; F 11-13-17. Beds 17, Census 8; Bassinets 6; Adms 630; Births 170. Personnel 9.

HELENA (Phillips Co.)
★HELENA HOSPITAL, Est. 1940—Tel. M-231—A 7-8; C 23-1-3; F 3-4-6-9-11-17. Beds 71, Census 38; Bassinets 15, Census 8; Adms 2,607; Births 447. Assets: Fixed-Net $25,473; Total $68,734. Expenses: Payroll $103,236; Equip $4,890; Supplies $66,109; Other $9,500. Personnel 62.

HOPE (Hempstead Co.)
BRANCH GENERAL HOSPITAL, Est. 1947—Tel. 1185—A 8; C 31-1-3; F 3-4-6-8-9-11-13-15-17. Beds 20, Census 5; Bassinets 6, Census 1; Adms 382; Births 61; OPD Visits 10. Assets: Fixed-Net $39,110; Total $39,110. Expenses: Payroll $12,583; Supplies $2,936; Other $1,601. Personnel 15.
JOSEPHINE HOSPITAL, Est. 1915—Tel. 246—A 1-8; C 31-1-3; F 3-8-9-11-17-18. Beds 26, Census 9; Bassinets 5, Census 2; Adms 826; Births 189. Assets: Fixed-Net $22,056; Total $22,389. Expenses: Payroll $19,163; Equip $1,109; Supplies $6,542; Other $4,178. Personnel 13.

★JULIA CHESTER HOSPITAL, Est. 1925—Tel. 297—A 1-7-8; C 24-1-3. Beds 30, Census 13; Bassinets 9, Census 2; Adms 773; Births 101. Assets: Fixed-Net $45,000; Total $45,000. Expenses: Payroll $24,217; Equip $573; Supplies $7,080; Other $17,397. Personnel 20.

HOT SPRINGS NATIONAL PARK (Garland Co.)

ALAMO HOSPITAL, Est. 1928—Tel. 3292—A 8; C 31-1-3; F 4. Beds 16, Census 6; Bassinets 5, Census 1; Adms 104; Births 24. Personnel 4.

★ARMY & NAVY GENERAL HOSPITAL, Est. 1887—A 7-; C 11-1-3; F 2-3-4-5-6-8-9-10-11-12-13-14-15-16-17-18-20. Beds 410, Census 357; Bassinets 7, Census 4; Adms 4,382; Births 129; OPD Visits 10,220. Personnel 729.

★LEO N. LEVI MEMORIAL HOSPITAL, Est. 1914—A 1-2-3-5-6-7-8; C 23-1-3; F 1-3-4-5-6-8-9-10-11-13-14-15-16-17-19-20-21. Beds 112, Census 80; Bassinets 13, Census 10; Adms 1,461; Births 234; OPD Visits 11,499. Assets: Fixed-Net $309,389; Total $369,635. Expenses: Payroll $127,827; Equip $16,390; Supplies $104,420; Other $20,706. Personnel 91.

★METHODIST HOSPITAL OF ARKANSAS, INC.—A 7-8; C 21-1-3; F 4-6-8-9-11-13-17-19. Beds 53, Census 43; Bassinets 12; Adms 1,799; Births 228; OPD Visits 11,099. Assets: Fixed-Net $260,000; Total $261,450. Expenses: Payroll $93,634; Equip $10,000; Supplies $51,625; Other $15,221. Personnel 68.

★ST. JOSEPH'S INFIRMARY, Est. 1888—A 1-6-7-8; C 22-1-3; F 4-6-8-9-11-17. Beds 167, Census 127; Bassinets 30, Census 15; Adms 5,200; Births 724. Assets: Fixed-Net $895,195; Total $915,418. Expenses: Payroll $101,048; Equip $6,540; Supplies $72,239; Other $31,914. Personnel 108.

U. S. PUBLIC HEALTH SERVICE MEDICAL CENTER, Est. 1934—Tel. 1822—C 11-1-6; (V. D.) F 2-4-8-9-11-14-16-17. Beds 900, Census 390; Bassinets 4; Adms 19,369; Births 4. Expenses: Payroll $300,000; Equip $50,000; Supplies $150,000. Personnel 123.

JONESBORO (Craighead Co.)

ST. BERNARD'S HOSPITAL, Est. 1900—A 1-6-8; C 22-1-3; F 1-2-4-6-8-9-11-15-17-18-20. Beds 100, Census 87; Bassinets 15, Census 10; Adms 4,842; Births 1,028. Personnel 105.

LAKE VILLAGE (Chicot Co.)

★LAKE VILLAGE INFIRMARY, Est. 1909—A 7-8; C 33-1-3; F 4-6-11-13-17. Beds 40, Census 19; Bassinets 8, Census 3; Adms 1,271; Births 196; OPD Visits 10,956.

LITTLE ROCK (Pulaski Co.)

★ARKANSAS CHILDREN'S HOME & HOSPITAL, Est. 1923—Tel. 4-4897—A 1-2-5-7-8; C 23-1-6; F 3-4-6-8-9-15-17-18-20-21. Beds 68, Census 56; Bassinets 3; Adms 877; OPD Visits 245. Assets: Fixed-Net $209,293; Total $324,407. Expenses: Payroll $103,496; Supplies $22,637; Other $38,807. Personnel 73.

★ARKANSAS BAPTIST HOSPITAL, Est. 1920—Tel. 4-2335—A 1-2-3-6-7-8; C 21-1-3; F 1-3-4-6-8-9-11-14-17-18-19-21. Beds 271, Census 214; Bassinets 41, Census 27; Adms 10,132; Births 1,318; OPD Visits 2,349. Assets: Fixed-Net $873,381; Total $1,228,930. Expenses: Payroll $384,654; Equip $59,140; Supplies $434,552; Other $36,941. Personnel 469.

★GRANITE MOUNTAIN HOSPITAL, Est. 1911—Tel. 2-3027—A 7-8-9; C 31-1-3; F 9-13. Beds 20, Census 4; Bassinets 2; Adms 344; Births 20; OPD Visits 23,946. Personnel 3.

★LITTLE ROCK HOSPITAL, Est. 1876—A 1-2-3-7; C 23-1-3; F 1-4-5-6-9-11-13-14-15-17-18. Beds 125, Census 77; Adms 2,987; OPD Visits 32,194. Assets: Fixed-Net $855,492; Total $866,804. Expenses: Payroll $276,067; Equip $21,834; Supplies $101,318; Other $17,713. Personnel 117.

PULASKI COUNTY HOSPITAL, Est. 1890—Tel. 3-6131—C 13-2-5; F 9-13-20. Beds 215, Census 199. Personnel 31.

★ST. VINCENT'S INFIRMARY, Est. 1888—Tel. 4-3721—A 1-2-3-5-6-7-8; C 22-1-3; F 1-3-4-6-8-9-11-14-17-18-20. Beds 210, Census 183; Bassinets 50, Census 42; Adms 9,902; Births 2,105; OPD Visits 1,177. Personnel 352.

STATE HOSPITAL FOR NERVOUS DISEASE, Est. 1882—(Includes Benton Unit, Benton, Arkansas.) A 5-8; C 12-2-4; F 3-4-5-6-8-9-11-12-14-16-17-18-20. Beds 4,818, Census 4,734; Adms 1,918; Births 7; Assets: Fixed-Net $7,977,300; Total $9,521,515. Expenses: Payroll $959,066; Equip $49,891; Supplies $484,699; Other $1,150,182. Personnel 925.

★TRINITY HOSPITAL AND CLINIC, Est. 1924—Tel. 2-4141—A 7-8; C 33-1-3; F 4-6-8-9-11-13-14-17-18-20. Beds 40, Census 17; Bassinets 10, Census 3; Adms 1,271; Births 120; OPD Visits 26,855. Assets: Fixed-Net $61,121; Total $97,128. Expenses: Payroll $52,942; Supplies $21,579; Other $10,370. Personnel 55.

UNITED FRIENDS HOSPITAL, Est. 1918—Tel. 5-8748—A 9; C 23-1-3; F 4-13-17. Beds 25, Census 15; Bassinets 4, Census 2. Personnel 15.

★UNIVERSITY HOSPITAL, Est. 1923—A 1-2-3-5-7-8; C 12-1-3; F 1-2-3-4-5-6-8-9-10-11-13-14-15-17-18-19. Beds 200, Census 138; Bassinets 31, Census 22; Adms 4,392; Births 1,359; OPD Visits 58,082. Assets: Fixed-Net $411,000; Total $626,000. Personnel 379.

MAGNOLIA (Columbia Co.)

CITY HOSPITAL, Est. 1939—A 8; C 14-1-3; F 4-9-17. Beds 44, Census 29; Bassinets 12, Census 5; Adms 1,903; Births 404. Assets: Fixed-Net $300,000; Total $318,700. Expenses: Payroll $36,271; Equip $5,566; Supplies $20,710; Other $25,123. Personnel 32.

MONTICELLO (Drew Co.)

MACK WILSON HOSPITAL, Est. 1930—A 8; C 33-1-3; F 17. Beds 30, Census 15; Bassinets 7, Census 3; Adms 1,345; Births 311. Assets: Fixed-Net $26,372; Total $35,893. Expenses: Payroll $15,498; Supplies $17,169; Other $27,312. Personnel 21.

MORRILTON (Conway Co.)

★ST. ANTHONY'S HOSPITAL, Est. 1925—A 1-7-8; C 21-1-3; F 1-4-6-8-9-11-15-17-18. Beds 31, Census 31; Bassinets 9, Census 5; Adms 1,482; Births 356; OPD Visits 632. Assets: Fixed-Net $127,985; Total $156,883. Expenses: Payroll $28,298; Equip $3,609; Supplies $26,100; Other $4,356. Personnel 20.

NEWPORT (Jackson Co.)

★DR. GRAY'S HOSPITAL, Est. 1918—A 7-8-9; C 31-1-3; F 3-4-11-15-18. Beds 35, Census 19; Bassinets 6, Census 4; Adms 708; Births 153. Assets: Fixed-Net $75,000; Total $75,000. Expenses: Payroll $9,288; Equip $510; Supplies $3,370; Other $16,164. Personnel 12.

NEWPORT HOSPITAL, Est. 1946—(Latest available information 1948—no current report received 1949.) A 8-9; C 33-1-3; F 4-6-8-11-15-17. Beds 35, Census 19; Bassinets 12; Adms 1,119; Births 135. Assets: Fixed-Net $75,000; Total $75,000. Personnel 18.

NORTH LITTLE ROCK (Pulaski Co.)

★VETERANS ADMINISTRATION HOSPITAL, Est. 1921—Tel. 4-4371—A 1-2-5-7; C 11-2-4; F 3-4-5-6-7-8-9-10-11-12-13-14-15-16-17-20. Beds 2,095, Census 1,789; Adms 4,095; OPD Visits 9,013. Assets: Fixed-Net $4,602,987; Total $5,374,953. Expenses: Payroll $3,024,386; Equip $32,814; Supplies $279,309; Other $608,961. Personnel 1,328.

PARAGOULD (Greene Co.)

★DICKSON MEMORIAL HOSPITAL, Est. 1907—Tel. 642—A 7; C 32-1-3; F 4-6-9-11-17. Beds 38, Census 35; Bassinets 12; Adms 2,532. Personnel 34.

PINE BLUFF (Jefferson Co.)

★DAVIS HOSPITAL, Est. 1909—A 1-7-8; C 24-1-3; F 2-3-4-6-8-9-11-14-17-20. Beds 120, Census 66; Bassinets 20, Census 12; Adms 4,567; Births 967. Assets: Fixed-Net $72,580; Total $135,203. Expenses: Payroll $158,522; Equip $9,872; Supplies $100,980; Other $30,013. Personnel 104.

PRESCOTT (Nevada Co.)

CORA DONNELL HOSPITAL, Est. 1924—Tel. 26—A 8-9; C 31-1-3; F 4-6-9-11-17-18. Beds 25, Census 11; Bassinets 7; Births 132. Expenses: Payroll $19,716; Equip $1,011; Supplies $6,868; Other $5,439. Personnel 17.

RUSSELLVILLE (Pope Co.)

★ST. MARY'S HOSPITAL, Est. 1920—A 7-8-9; C 31-1-3. Beds 48, Census 25; Bassinets 15, Census 5; Adms 1,901; Births 425. Assets: Fixed-Net $125,000. Personnel 52.

SEARCY (White Co.)

★HAWKINS CLINIC HOSPITAL, Est. 1940—A 7-8; C 31-1-3; F 3-4-8-9-13-17. Beds 26, Census 12; Bassinets 7, Census 3; Adms 909; Births 157; OPD Visits 9,291. Assets: Fixed-Net $100,000; Total $100,000. Expenses: Payroll $22,518; Equip $1,143; Supplies $14,741; Other $16,294. Personnel 20.

★PORTER RODGERS HOSPITAL, Est. 1920—Tel. 15—A 7-8; C 31-1-3; F 3-4-5-6-8-9-11-13-15-17. Beds 65, Census 56; Bassinets 18, Census 4; Adms 3,971; Births 527; OPD Visits 10,790. Assets: Fixed-Net $190,991; Total $190,991. Expenses: Payroll $76,127; Equip $15,269; Supplies $28,034; Other $146,771. Personnel 60.

SILOAM SPRINGS (Benton Co.)

JOHN BROWN UNIVERSITY INFIRMARY, Est. 1935—A 9; C 23-1-3; F 13. Beds 6, Census 4; Bassinets 4, Census 1; Births 59. Expenses: Payroll $5,000; Equip $500; Supplies $2,000; Other $500. Personnel 3.

STATE SANATORIUM (Logan Co.)

ARKANSAS TUBERCULOSIS SANATORIUM, Est. 1909—A 1-5-8; C 12-2-5; F 5-6-9-11-13-14-17-20-21. Beds 1,155, Census 1,116; Adms 1,880; OPD Visits 10,000. Assets: Fixed-Net $3,901,140; Total $4,073,869. Expenses: Payroll $384,259; Equip $9,218; Other $793,597. Personnel 476.

TEXARKANA (Miller Co.)

JAMISON SANITARIUM, Est. 1919—A 8; C 31-1-3; F 4-17. Beds 22, Census 4; Bassinets 4; Adms 173; Births 125. Expenses: Payroll $3,060; Equip $4,708; Supplies $2,217; Other $952. Personnel 3.

★ST. MICHAEL'S HOSPITAL, Est. 1948—A 1-5-7-8; C 22-1-3; F 3-4-5-8-9-11-14-15-17-18-20. Beds 250, Census 49; Bassinets 30, Census 9; Adms 3,600; Births 847. Personnel 87.

ST. LOUIS SOUTHWESTERN HOSPITAL, Est. 1887—A 1; C 23-1-3; F 3-4-5-6-8-9-11-13-14-17-18. Beds 150, Census 59; Adms 2,760; OPD Visits 5,741. Personnel 56.

WARREN (Bradley Co.)

★HUNT HOSPITAL, Est. 1938—A 7-8; C 31-1-3; F 3-4-9-17. Beds 26, Census 8; Bassinets 6, Census 4; Adms 339; Births 135. Personnel 8.

CALIFORNIA

Civilian Population: 1940—6,907,387; 1945—8,822,688; 1947—9,751,000; 1948—9,894,000.

Lien Law: None.

Licensing Law: Yes, requires licensing of all types of hospitals except Federal, state, county and city hospitals, any hospital conducted by the regents of the University of California; hospitals conducted by or for religious groups depending on spiritual means for healing; and mental institutions.

STATE ORGANIZATIONS

Association of California Hospitals: Founded 1935. Affiliated with the A.H.A.

Leroy R. Bruce, Pres., Supt of Los Angeles General Hospital, Los Angeles

Thomas F Clark, Executive-Secy., 26 O'Farrell St., San Francisco

Thomas P. Langdon, Treasurer, Supt. of Hahnemann Hospital, San Francisco

California Medical Association: 450 Sutter, San Francisco

E. Vincent Askey, M.D., Pres., Los Angeles

L. H. Garland, M.D., Secy., 450 Sutter St., San Francisco 8

BLUE CROSS PLANS

Hospital Service of Southern California, 431 S. Fairfax Ave., Los Angeles 54, Ralph G. Walker, Executive Director.

Hospital Service of California, 360 Fourteenth Street, Oakland 4, J. Philo Nelson, Director.

MEDICAL SERVICE PLANS

California Physicians' Service, 450 Mission Street, San Francisco 5; William M. Bowman, Executive Director.

Hospital Service of California, 360 14th St., Oakland 4; J. Philo Nelson, General Manager.

Ross-Loos Medical Group, 947 West 8th St., Los Angeles 14; H. Clifford Loos, M.D., Executive Officer.

HOSPITAL COUNCILS

Central Coast Hospital Conference: c/o Sister Mary Pius, O'Connor Hospital, San Jose, Calif. Founded Jan. 4, 1934. Membership: Institutional—17.

John C. Sharp, M.D., Medical Director, Monterey County Hospital, Salinas

Mr. I. Norman Downer, Bus. Mgr., Santa Clara County Hospital, San Jose

Mrs. Evelyn Craig, Secy., Watsonville Hospital, Watsonville

Sister Mary Pius, Treas., O'Connor Hospital, San Jose

East Bay Hospital Conference: c/o Miss Florence Kleaser, Supt., East Oakland Hospital, Oakland. Founded Dec. 12, 1933. Membership: Institutional—15.

G. Otis Whitecotton, M.D., Pres., Medical Director, Alameda County Hospital, 2701 14th Ave., Oakland 6

Richard Highsmith, Vice-Pres., Supt., Children's Hospital of the East Bay, 5105 Dover St., Oakland

Miss Florence Klaeser, Secy.-Treas., Supt., East Oakland Hospital, 2648 E. 14th St., Oakland

Hospital Council of San Diego County: 1816 Lincoln Ave., San Diego 3. Founded 1946. Membership: Institutional—9; Personal—2.

John H. Gorby, Pres., La Mesa Community Hospital, 8665 La Mesa Blvd., La Mesa

William W. Stadel, M.D., Vice-Pres., San Diego County General Hospital, Front St., San Diego

Walter C. Gorby, Exec.-Secy. and Treas., Balboa Hospital, 1816 Lincoln Ave., San Diego 3

North San Joaquin Valley Hospital Conference: c/o Mr. Samuel H. Hackett, Lillian Collins Hospital, Turlock. Founded 1938. Membership: Institutional—25.

Charles B. Bearrup, Pres., Supt., McPheeters Hospital, Modesto
Samuel H. Hackett, Secy., Supt., Lillian Collins Hospital, Turlock
Redwood Empire Hospital Conference: 3325 Chanate Rd., Santa Rosa. Founded 1938. Membership: Institutional—3; Personal—23.
Mr. Murel Elkins, Pres., St. Helena Sanitarium and Hospital, Sanitarium
Mrs. Fabiola Torrison, Vice-Pres., Parks Victory Memorial Hospital, Napa
Mrs. Blanche B. Pillow, Secy.-Treas., Sonoma County Hospital, 3325 Chanate Road, Santa Rosa
Sacramento Valley Hospital Conference: c/o Maurice Bradbury, Pres. Founded Nov. 7, 1940. Membership: Institutional—8.
Maurice Bradbury, Pres., Supt., Highland General Hospital, Auburn
Mrs. Christine Willey, Vice-Pres., Mercy Hospital, Redding
Thomas J. Coy, Secy., Res.—2031 18th Ave., Oakland
San Francisco Hospital Conference: 26 O'Farrell St., San Francisco 8. Founded 1935. Membership: Institutional—14.
Orville N. Booth, Pres., Adm. St. Francis Hospital, Bush & Hude Sts., San Francisco
Walter M. Oliver, Vice-Pres., Dir. Children's Hospital, 3700 California St., San Francisco
Miss Marian Hamilton, Secy.-Treas., Supt., Green's Eye Hospital, 1801 Bush St., San Francisco
Hospital Council of Southern California: 635 South Kenmore Ave., Los Angeles 5. Founded 1923. Membership: Institutional—87. Personal—11.
Paul C. Elliott, Pres., Supt., Hollywood Presbyterian Hospital, 1322 No. Vermont Ave., Los Angeles 27
Emanuel Weisberger, Vice-Pres., Supt., Cedars of Lebanon Hospital, 4833 Fountain Ave., Los Angeles 27
W. E. Robbins, Recording Secy., Artesia Hospital, P.O. Box 187, Artesia
Alden B. Mills, Treas., Supt., Huntington Memorial Hospital, 100 Congress St., Pasadena 2
South San Joaquin Valley Hospital Conference: Founded 1938. Mrs. Bernice Harris, Pres., Supt., Tulare Hospital, Tulare, Calif.

STATE AGENCIES

California Board of Medical Examiners: 1020 N. St., Room 536, Sacramento 14.
William F. Quinn, M.D., Pres., 1930 Wilshire Blvd., Los Angeles
Clayton B. Mote, M.D., Vice-Pres., 384 Post St., San Francisco
Frederick N. Scatena, M.D., Secy.-Treas., 1020 N St., Sacramento
Wilbur Bailey, M.D., 2009 Wilshire Blvd., Los Angeles
Richard O. Bullis, M.D., 1228 Roosevelt Bldg., Los Angeles
Percival Dolman, M.D., 490 Post St., San Francisco
Lindol R. French, M.D., 490 Post St., San Francisco
Norman B. Nelson, M.D., 405 Hilgard, Los Angeles
Daniel W. Sooy, M.D., 2419 S. Coast Blvd., Laguna Beach
Joe Zeiler, M.D., 1930 Wilshire Blvd., Los Angeles
Reciprocity: Certificates may be issued to applicants who base their applications on a certificate issued by some other state or territory of the U.S., whose standards are not less, in any way, than the standards of California on the same date.
Fees: Reciprocity, $100; Annual tax, $2, $10 if not paid in sixty days.
Re-registration: Required annually.
California Board of Nurse Examiners: 1020 N St., Sacramento 14.
Mrs. Elizabeth Brown, R.N., Pres., Los Angeles General Hospital, 1200 N. State St., Los Angeles 33
Miss Christine MacKenzie, R.N., Vice-Pres., 2075 30th Ave., San Francisco 22
Miss Marguerite MacLean, R.N., 2701 14th Ave., Highland School of Nursing, Oakland 6
Miss Pearl Castile, R.N., University of California Hospital, 3rd & Parnassus, San Francisco
Sister Mary Beata, R.N., Mercy College of Nursing, Fifth & Lewis Streets, San Diego
Reciprocity: The Board upon written application and receipt of the required registration fee may issue a license without examination to any applicant who has been duly licensed or registered as a nurse under the laws of another state or foreign country, and who in the opinion of the board complies with each of the following requirements: (1) Be a citizen or have declared intention to become a citizen of the United States. (2) Have successfully completed at least an approved high school course of study or the equivalent thereof as determined by the board, and such other preliminary requirements as the board may prescribe. (3) Have successfully completed the prescribed course of study in an accredited school of nursing or have graduated from a school which, in the opinion of the board, maintains and gives a course which is equivalent to the minimum requirements of the board for an accredited school in this State, at the time the applicant was a student in such school. (4) Have committed no act, which, if committed by a licensee, would be a ground for disciplinary action.
Upon the filing of an application and the payment of the registration fee the board in its discretion, upon the request of the applicant and upon payment of an additional fee of $2.00, may issue a temporary license to engage in the practice of nursing for a period of not more than four weeks from date of issuance. Not more than one temporary license may be issued to the same individual during any 12-month period.
Fees: Registration, $5 for California graduates, $10 for out of state nurses.
Re-registration: $1 annual fee to be paid upon the filing of an application for renewal.
California Department of Public Health: 760 Market Street, San Francisco 2, Wilton L. Halverson, M.D., Director.
Maternal and Child-Health Services: State Department of Public Health, Bureau of Maternal and Child Health, Frederic M. Kriete, M.D., Chief.
Services for Crippled Children: State Department of Public Health, Crippled Children's Services of the Bureau of Maternal and Child Health, Marcia Hays, M.D., Assistant Chief of The Bureau of Maternal and Child Health.
Vocational Rehabilitation Program: H. D. Hicker, Chief, Bureau of Vocational Rehabilitation, 1316 K Street, Sacramento 14.

PROFESSIONAL SCHOOLS

Schools for Dietitians: Approved by the Executive Board, American Dietetic Association, October 1948:
University of California, Berkeley
Scripps Metabolic Clinic, La Jolla
Veterans Administration Hospital, Los Angeles 25
Alameda County Hospital, Oakland 6
Stanford University Hospitals, San Francisco 15
Schools for Medical Record Librarians: Approved by the Council on Medical Education and Hospitals of the American Medical Association:
Samuel Merritt Hospital, Oakland
Medical Schools: Approved by the Council on Medical Education and Hospitals of the American Medical Association:
University of California Medical School, Berkeley-San Francisco
College of Medical Evangelists, Loma Linda-Los Angeles
University of Southern California School of Medicine, Los Angeles
Stanford University School of Medicine, San Francisco
Schools for Medical Social Workers: Approved by the American Association of Medical Social Workers:
University of California School of Social Welfare, Berkeley
University of Southern California Graduate School of Social Work, Los Angeles
Schools for Medical Technologists: Approved by the Council on Medical Education and Hospitals of the American Medical Association:
Herrick Hospital, Berkeley
Children's Hospital, Los Angeles
Los Angeles County Hospital, Los Angeles
St. Vincent's Hospital, Los Angeles
White Memorial Hospital, Los Angeles
Collis P. and Howard Huntington Memorial Hospital, Pasadena
University of California Medical School, San Francisco
St. John's Hospital, Santa Monica
Schools of Nursing: Approved by the California Board of Nurse Examiners:
San Joaquin General Hospital, Stockton
Fresno General Hospital, Fresno 16
Glendale Sanitarium and Hospital, Glendale 6
Hollywood Presbyterian, Los Angeles 27
Loma Linda Sanitarium, Loma Linda
California Hospital, Los Angeles 15
Bishop Johnson College of Nursing. (Good Samaritan Hospital), Los Angeles 14
Los Angeles County General Hospital, Los Angeles 33
Queen of Angels College of Nursing, Los Angeles 26
Methodist Hospital, Los Angeles 7
St. Vincent's Hospital, Los Angeles 5
White Memorial Hospital, Los Angeles 33
Paradise Valley Sanitarium and Hospital, National City
Highland School of Nursing, Oakland 6
The Permanente Foundation, Oakland 11
Providence College of Nursing, Oakland 9
Samuel Merritt Hospital, Oakland 9
Orange County General Hospital, Orange
St. Joseph's Hospital, San Francisco 17
Huntington Memorial Hospital, Pasadena 2
Mercy College of Nursing, Sacramento 16
Sacramento College of Nursing, Sacramento 17
San Bernardino Valley College of Nursing, San Bernardino
Mercy College of Nursing of San Diego, San Diego 3
San Diego County Hospital, San Diego 3
Children's Hospital, San Francisco 18
Franklin Hospital, San Francisco 14
French Hospital, San Francisco 18
Mary's Help Hospital, San Francisco 3
Mount Zion Hospital, San Francisco 15
Stanford University S. of N., San Francisco 15
St. Francis Hospital, San Francisco 9
St. Luke's Hospital, San Francisco 10
St. Mary's Hospital, San Francisco 17
University of California S. of N., San Francisco 22
St. Helena Sanitarium and Hospital, Sanitarium
O'Connor Hospital, San Jose 14
San Jose Hospital, San Jose
Santa Clara County Hospital, San Jose
Knapp College of Nursing, Santa Barbara
Santa Rosa Junior College of Nursing, Santa Rosa
Schools for Occupational Therapy Technicians: Approved by the Council on Medical Education and Hospitals of the American Medical Association:

University of Southern California, Los Angeles
Mills College, Oakland
San Jose State College, San Jose

Schools for Pharmacists: Approved by the American Council on Pharmaceutical Education:
University of California College of Pharmacy, San Francisco
University of Southern California College of Pharmacy, Los Angeles

Schools for Physical Therapy Technicians: Approved by the Council on Medical Education and Hospitals in the American Medical Association:
Children's Hospital, Los Angeles
College of Medical Evangelists, Los Angeles
University of Southern California, Los Angeles
University of California Hospital, San Francisco
Stanford University, San Francisco

Schools for X-Ray Technicians: Approved by the Council on Medical Education and Hospitals on the American Medical Association:
Herrick Memorial Hospital, Berkeley
California Hospital, Los Angeles
Cedars of Lebanon Hospital, Los Angeles
College of Medical Evangelists, Los Angeles
Los Angeles County Hospital, Los Angeles
Collis P. and Howard Huntington Memorial Hospital, Pasadena
Mercy Hospital, Sacramento

AGNEW (Santa Clara Co.)

AGNEWS STATE HOSPITAL, Est. 1888—Tel. Ballard 2206—C 12-2-4; F 3-4-5-6-8-9-11-12-13-14-15-16-17-20. Beds 3,522, Census 3,452; Adms 3,672; OPD Visits 2,089. Assets: Fixed-Net $2,934,224; Total $6,632,884. Expenses: Payroll $1,501,254; Equip $40,001; Supplies $801,399; Other $90,462. Personnel 661.

AHWAHNEE (Madera Co.)

AHWAHNEE SANATORIUM, Est. 1920—Tel. 352 and 3522—A 8; C 13-2-5; F 4-8-9-12-14-17-20. Beds 105, Census 93; Adms 110; Births 2. Assets: Fixed-Net $388,811; Total $388,811. Expenses: Payroll $97,304; Equip $11,968; Supplies $101,051; Other $798. Personnel 56.

ALAMEDA (Alameda Co.)

★ALAMEDA HOSPITAL, Est. 1939—A 1-2-7-8-9; C 24-1-3; F 2-9-11-14-15-17-18-20. Beds 97, Census 72; Bassinets 22, Census 11; Adms 5,396; Births 1,239; OPD Visits 2,277. Assets: Fixed-Net $98,115; Total $313,589. Expenses: Payroll $321,556; Equip $7,567; Supplies $111,529; Other $97,028. Personnel 130.

UNITED STATES NAVAL AIR STATION DISPENSARY, Est. 1941—C 11-1-3; F 3-4-5-6-8-9-11-13-14-15-17. Beds 48, Census 14; Adms 1,535; OPD Visits 230,864. Assets: Fixed-Net $478,100; Total $478,100. Expenses: Payroll $231,384; Equip $4,666; Supplies $58,802; Other $2,745. Personnel 76.

ALBANY (Alameda Co.)

★ALBANY HOSPITAL, Est. 1928—Tel. LA. 5-0212—A 6-7-9; C 31-1-3; F 1-3-4-6-7-9-11-14-15-17-20. Beds 27, Census 23; Bassinets 12, Census 9; Adms 1,869; Births 699. Personnel 30.

ALCATRAZ ISLAND (San Francisco Co.)

PRISON HOSPITAL AT UNITED STATES PENITENTIARY, Est. 1934—A 1; C 11-1-3; F 4-5-6-8-9-10-11-13-14-15-16-17. Beds 44, Census 10; Adms 241; OPD Visits 32,406. Personnel 5.

ALHAMBRA (Los Angeles Co.)

★ALHAMBRA HOSPITAL, Est. 1920—A 1-7-8-9; C 32-1-3; F 4-6-8-9-11-13-15-17. Beds 60, Census 40; Bassinets 18, Census 12; Adms 2,665; Births 988; OPD Visits 843. Total Assets: $400,000. Personnel 70.

ANTIOCH (Contra Costa Co.)

ANTIOCH GENERAL HOSPITAL, INC., Est. 1931—Tel. 700—A 8-9; C 23-1-3; F 1-2-4-6-11-13-17. Beds 24, Census 13; Bassinets 8, Census 4; Adms 964; Births 259; OPD Visits 1,225. Assets: Fixed-Net $32,903; Total $52,572. Expenses: Payroll $66,807; Equip $2,040; Supplies $15,264; Other $26,745. Personnel 30.

ARCATA (Humboldt Co.)

TRINITY HOSPITAL, Est. 1927—Tel. 240—A 8-9; C 23-1-3; F 4-9-11-14-15-17. Beds 44, Census 23; Bassinets 7, Census 4; Adms 1,515; Births 193; OPD Visits 1,142. Personnel 40.

ARTESIA (Los Angeles Co.)

ARTESIA HOSPITAL, Est. 1923—Tel. Torrey 51547—A 8-9; C 31-1-3; F 4-6-11-17-18. Beds 25, Census 17; Bassinets 14, Census 8; Adms 1,477; Births 776. Assets: Fixed-Net $36,657; Total $36,657. Expenses: Payroll $65,147; Equip $859; Supplies $26,149; Other $23,407. Personnel 27.

PIONEER SANITARIUM—C 31-2-4. Beds 53, Census 50. Personnel 18.

AUBERRY (Fresno Co.)

★WISH-I-AH SANATORIUM, Est. 1929—A 7-8; C 13-2-5; F 4-5-9-11-12-13-17-20-21. Beds 116, Census 99; Adms 124; OPD Visits 7,362. Expenses: Payroll $139,738; Equip $2,619; Supplies $74,988. Personnel 62.

AUBURN (Placer Co.)

DE WITT STATE HOSPITAL, Est. 1946—Tel. Auburn Cal 1000—C 12-2-4; F 3-4-5-6-8-9-11-12-14-15-16-17-20. Beds 2,909, Census 1,241; Adms 342. Personnel 650.

HIGHLAND GENERAL HOSPITAL, Est. 1927—A 8-9; C 33-1-3; F 3-4-9-17. Beds 26, Census 24; Bassinets 6, Census 5; Adms 1,951; Births 348; OPD Visits 551. Assets: Fixed-Net $106,000; Total $114,400. Expenses: Payroll $82,269; Equip $4,500; Supplies $26,522; Other $6,510. Personnel 35.

PLACER COUNTY HOSPITAL, Est. 1856—P. O. Zone 1—C 13-2-3. Beds 200. (No other information available.)

BAKERSFIELD (Kern Co.)

BAKERSFIELD HOSPITAL, Est. 1945—Tel. 8-8478—A 8-9; C 31-1-3; F 3-4-6-9-11-17. Beds 30, Census 29; Adms 1,806; Births 1. Assets: Fixed-Net $62,072; Total $78,215. Expenses: Payroll $138,182; Equip $8,544; Supplies $62,025; Other $35,892. Personnel 52.

KERN GENERAL HOSPITAL, Est. 1898—Tel. 7-7651—(Also see listing of Stony Brook Retreat.) A 2-8; C 13-1-3; F 1-2-3-4-5-8-9-11-13-14-15-16-17-18-20. Beds 783, Census 671; Bassinets 99, Census 39; Adms 13,508; Births 2,226; OPD Visits 114,119. Expenses: Payroll $1,617,156; Equip $107,715; Supplies $606,721. Personnel 707.

★MERCY HOSPITAL, Est. 1910—Tel. 4-4041—A 1-7-8-9; C 22-1-3; F 3-4-6-8-9-11-14-15-17-20. Beds 90, Census 80; Bassinets 30, Census 23; Adms 4,836; Births 1,417; OPD Visits 1,007. Personnel 157.

★SAN JOAQUIN HOSPITAL, Est. 1910—A 7-9; C 32-1-3; F 2-4-6-7-8-9-11-13-15-17-18. Beds 43, Census 25; Bassinets 5; Adms 1,090; Births 7; OPD Visits 1,093. Personnel 45.

BALDWIN PARK (Los Angeles Co.)

SIERRA LODGE SANITARIUM, Est. 1938—A 8; C 31-2-4; F 6-7-9. Beds 62, Census 56; Adms 150. Assets: Fixed-Net $26,457; Total $45,013. Expenses: Payroll $43,562; Supplies $4,126; Other $33,675. Personnel 13.

BANNING (Riverside Co.)

SOUTHERN SIERRAS SANATORIUM, Est. 1913—Tel 2274—A 9; C 31-2-5; F 4-6-9-11-15-17-20. Beds 25, Census 15; Adms 40. Assets: Fixed-Net $60,000; Total $60,000. Personnel 7.

BELL (Los Angeles Co.)

★BELL MISSION HOSPITAL, Est. 1935—(Also see listing of Mission Hospital, Huntington Park.) A 7-9; C 32-1-3; F 1-4-6-7-9-11-12-13-14. Beds 28, Census 21; Bassinets 11, Census 7; Adms 1,375; Births 456. Assets: Fixed-Net $73,276; Total $118,798. Expenses: Payroll $195,957; Supplies $52,148; Other $30,299. Personnel 38.

BELMONT (San Mateo Co.)

★ALEXANDER SANITARIUM, INC., Est. 1923—A 7-8; C 32-2-4; F 4-9-11-12-14-15-17-20. Beds 85, Census 85; Adms 85. Assets: Fixed-Net $257,322; Total $377,399. Expenses: Payroll $155,024; Supplies $56,512; Other $136,341. Personnel 127.

★CALIFORNIA SANATORIUM, Est. 1910—A 7-8; C 32-2-5; F 4-5-6-11-13-14-17. Beds 110, Census 103; Adms 155. Personnel 60.

CHARLES S. HOWARD FOUNDATION, Est. 1924—C 23-2-6; (Rheumatic Fever) F 6-11-17-21. Beds 26. Personnel 3.

★TWIN PINES SANITARIUM, Est. 1925—A 7-8; C 32-2-4; F 6-12. Beds 50, Census 50. Personnel 65.

BERKELEY (Alameda Co.)

★ALTA BATES HOSPITAL, Est. 1905—P. O. Zone 5—A 1-7-8-9; C 23-1-3; F 1-3-4-6-8-9-11-14-17-18. Beds 112, Census 87; Bassinets 40, Census 26; Adms 6,207; Births 2,089. Total Assets: $750,000. Expenses: Payroll $400,000; Equip $15,000; Supplies $107,000; Other $257,000. Personnel 200.

E. V. COWELL MEMORIAL HOSPITAL, Est. 1930—P. O. Zone 4. Tel. Ash. 3-3072—A 1-8; C 12-1-3; F 3-4-5-6-8-9-10-11-13-14-15-16-17-18. Beds 196, Census 46; Adms 3,048; OPD Visits 149,925. Personnel 117.

★HERRICK MEMORIAL HOSPITAL, Est. 1904—P. O. Zone 4. Tel. Berkeley 7-0130—A 1-2-3-7-8-9; C 23-1-3; F 2-3-4-5-6-7-8-9-10-11-13-14-15-16-17-18-19. Beds. 185, Census 117; Bassinets 40, Census 18; Adms 7,241; Births 1,623; OPD Visits 19,795. Assets: Fixed-Net $1,085,728; Total $1,223,338. Expenses: Payroll $778,458; Equip $17,348; Supplies $200,657; Other $156,002. Personnel 329.

BRAWLEY (Imperial Co.)

BRAWLEY COMMUNITY HOSPITAL, Est. 1929—A 8-9; C 33-1-3; F 1-4-6-8-9-11-13-17. Beds 24, Census 16; Bassinets 8, Census 5; Adms 1,260; Births 521; OPD Visits 1,049. Assets: Fixed-Net $41,079; Total $56,444. Expenses: Payroll $49,876; Equip $15,122; Supplies $28,372; Other $31,326. Personnel 27.

BURBANK (Los Angeles Co.)

ST. JOSEPH HOSPITAL, Est. 1944—Tel. Charleston 8-5531—A 1-8-9; C 21-1-3; F 2-3-4-6-8-9-11-14-15-17-18-19-20. Beds 135, Census 108; Bassinets 30, Census 33; Adms 5,589; Births 1,563; OPD Visits 9,335. Personnel 160.

CAMARILLO (Ventura Co.)

CAMARILLO STATE HOSPITAL—C 12-2-4; F 4-5-6-7-8-10-11-12-14-15-16-17-20-21. Beds 5,039, Census 4,771; Adms 3,012. Personnel 875.

CAMP STONEMAN (Contra Costa Co.)

STATION HOSPITAL, Est. 1942—C 11-1-3; F 3-4-5-6-8-9-11-13-14-15-17-20. Beds 300, Census 154; Bassinets 12, Census 6; Adms 5,330; Births 246; OPD Visits 87,037. Personnel 359.

CARMEL (Monterey Co.)

★PENINSULA COMMUNITY HOSPITAL, Est. 1934—A 1-7-8-9; C 23-1-3; F 1-4-8-9-11-15-17-18. Beds 53, Census 38; Bassinets 13, Census 7; Adms 2,102; Births, 462. Assets: Fixed-Net $245,795; Total $348,725. Expenses: Payroll $160,366; Equip $4,185; Supplies $56,289; Other $39,911. Personnel 64.

CHICO (Butte Co.)

★ENLOE HOSPITAL, Est. 1936—Tel. 111—A 7-8-9; C 31-1-3; F 4-6-17. Beds 64, Census 56; Bassinets 14, Census 2; Adms 2,935; Births 611. Assets: Fixed-Net $80,882; Total $111,332. Expenses: Payroll $128,202; Equip $2,741; Supplies $11,562; Other $79,430. Personnel 55.

★FEATHER RIVER SANITARIUM AND HOSPITAL, Est. 1936—A 7; C 31-1-3; Beds 14. (No other information available.)

CHINO (San Bernardino Co.)

HOSPITAL FOR THE CALIFORNIA INSTITUTE FOR MEN, Est. 1941—A 1-8; C 12-1-3; F 1-3-4-5-6-8-9-11-13-14-15-17. Beds 22, Census 15; Adms 720; OPD Visits 28,000. Personnel 6.

CHULA VISTA (San Diego Co.)

★CHULA VISTA HOSPITAL, Est. 1945—A 7-8-9; C 31-1-3; F 1-3-4-5-6-7-8-9-11-17-20. Beds 27, Census 23; Bassinets 10, Census 5; Adms 1,221; Births 276; OPD Visits 876. Assets: Fixed-Net $81,975; Total $113,820. Expenses: Payroll $57,258; Equip $6,457; Supplies $27,836; Other $25,759.

★THE GUEST HOUSE, INC., Est. 1946—Tel. Hancock 2-1147—A 7-8; C 32-1-4; F 9-11-12-13-15. Beds 42, Census 21; Adms 492; OPD Visits 280. Assets: Fixed-Net $51,248; Total $82,321. Expenses: Payroll $49,527; Equip $1,323; Supplies $15,738; Other $15,151. Personnel 24.

★VISTA HILL SANITARIUM, Est. 1947—Tel. Chula Vista 74—A 7-8; C 31-1-4; F 13-15. Beds 16, Census 10; Adms 374; OPD Visits 200. Assets: Fixed-Net $40,200; Total $46,000. Expenses: Payroll $20,100; Equip $5,200; Other $27,100. Personnel 11.

CLAREMONT (Los Angeles Co.)

CLAREMONT COLLEGES INFIRMARY, Est. 1931—Tel. Lycoming 5-1211—C 23-1-6; F 11. Beds 24, Census 2; Adms 267. Personnel 5.

CLOVIS (Fresno Co.)

CLOVIS SANITARIUM, Est. 1938—A 8; C 33-1-3; F 17. Beds 15, Census 10; Bassinets 4, Census 2; Adms 728; Births 167. Assets: Fixed-Net $15,000; Total $15,000. Expenses: Payroll $21,123; Supplies $8,459; Other $7,728. Personnel 12.

COALINGA (Fresno Co.)

COALINGA DISTRICT HOSPITAL, Est. 1937—Tel. 190—C 23-1-3; F 4-6-11-17. Beds 28, Census 20; Bassinets 8; Adms 3,236; Births 216; OPD Visits 174. Expenses: Payroll $59,824; Equip $3,870; Supplies $12,641; Other $12,731. Personnel 37.

COLFAX (Placer Co.)

★COLFAX HOSPITAL FOR THE TUBERCULOUS, Est. 1908—Tel. 15 R 3—A 7-8; C 31-2-5; F 17. Beds 34, Census 24; Adms 36. Assets: Fixed-Net $20,000; Total $20,000. Expenses: Payroll $16,568; Supplies $17,218; Other $22,235. Personnel 7.

COMPTON (Los Angeles Co.)

COMPTON SANITARIUM HOSPITAL, Est. 1915—Tel. Nevada 6-1185—(Also see listing of Las Campanas Hospital.) A 1-2-8-9; C 32-2-4; F 3-4-6-8-9-11-12-14-15. Beds 123, Census 85; Adms 469. Expenses: Payroll $185,031; Equip $3,302; Supplies $21,695; Other $128,801. Personnel 132.

★LAS CAMPANAS HOSPITAL, Est. 1927—Tel. Nevada 6-1185—(Also see listing of Compton Sanitarium.) A 1-7-8-9; C 32-1-3; F 4-6-8-9-14-17. Beds 46, Census 32; Bassinets 16, Census 11; Adms 2,257; Births 903. Expenses: Payroll $143,295; Equip $1,577; Supplies $21,226; Other $60,049. Personnel 72.

★WOMEN'S AND CHILDREN'S HOSPITAL, Est. 1943—A 7-8; C 31-1-3; F 11-17. Beds 17, Census 12; Bassinets 7, Census 2; Adms 800; Births 119. Personnel 12.

CONCORD (Contra Costa Co.)

★CONCORD COMMUNITY HOSPITAL, Est. 1930—Tel. Concord 6751—A 7-8-9; C 23-1-3; F 1-6-9-11-13-17. Beds 34, Census 21; Bassinets 8, Census 5; Adms 1,335; Births 330; OPD Visits 1,216. Assets: Fixed-Net $122,163; Total $157,616. Expenses: Payroll $96,332; Equip $1,502; Supplies $23,503; Other $43,551. Personnel 42.

CORONA (Riverside Co.)

CORONA HOSPITAL, Est. 1940—Tel. Corona 434—A 9; C 31-1-3; F 1-3-4-6-9-13-15-17. Beds 31, Census 12; Bassinets 9, Census 3; Adms 860; Births 257; OPD Visits 452. Assets: Fixed-Net $152,405; Total $152,405. Expenses: Payroll $35,791; Equip $2,462; Supplies $6,567; Other $14,613. Personnel 11.

UNITED STATES NAVAL HOSPITAL, Est. 1941—A 1-3; C 11-1-3; F 3-4-5-6-8-9-11-12-13-14-15-17-18-20. Beds 650, Census 510; Adms 3,942; OPD Visits 1,595. Assets: Fixed-Net $14,025,852; Total $14,106,052. Expenses: Payroll $1,664,975; Equip $29,307; Supplies $441,286; Other $51,130. Personnel 591.

CORONADO (San Diego Co.)

CORONADO HOSPITAL, INC., Est. 1942—A 1-9; C 23-1-3; F 4-11. Beds 30, Census 17; Bassinets 8, Census 4; Adms 950; Births 192; OPD Visits 743. Assets: Fixed-Net $71,858; Total $137,-654. Expenses: Payroll $50,152; Equip $1,521; Supplies $18,828; Other $28,196. Personnel 22.

COVINA (Los Angeles Co.)

★COVINA HOSPITAL, Est. 1922—Tel. Fleetwood 2-1191—(Statistical and Financial data for a 10 month period, ending October 31, 1948.) A 7-8-9; C 23-1-3; F 1-4-8-9-11-14-17-18-19. Beds 60, Census 46; Bassinets 13, Census 7; Adms 2,328; Births 486. Assets: Fixed-Net $184,210; Total $304,661. Expenses: Payroll $112,708; Equip $12,721; Supplies $72,207; Other $2,567. Personnel 70.

CRESCENT CITY (Del Norte Co.)

SEASIDE HOSPITAL, Est. 1913—A 9; C 13-1-3; F 4-6-11-15-18. Beds 29, Census 29; Bassinets 7, Census 5; Adms 719; Births 184; OPD Visits 960. Assets: Fixed-Net $262,793; Total $270,624. Personnel 43.

CULVER CITY (Los Angeles Co.)

COMMUNITY HOSPITAL, Est. 1924—A 8; C 31-1-3; F 4-11-17. Beds 13, Census 6; Adms 477. Assets: Fixed-Net $10,000; Total $10,000. Expenses: Payroll $14,000; Equip $2,000; Supplies $10,000; Other $7,000. Personnel 8.

★CULVER CITY HOSPITAL, Est. 1941—P. O. Zone 34—A 7-8-9; C 32-1-3; F 2-3-4-6-8-9-11-13-14-17-18. Beds 52, Census 40; Bassinets 14, Census 10; Adms 2,369; Births 817. Personnel 65.

DELANO (Kern Co.)

DELANO HOSPITAL, Est. 1926—A 9; C 31-1-3; F 4-13-17. Beds 23, Census 16; Bassinets 7, Census 4; Adms 1,252; Births 227; OPD Visits 987. Expenses: Payroll $31,304; Equip $1,355; Supplies $23,723; Other $16,515. Personnel 15.

DINUBA (Tulare Co.)

ALTA DISTRICT HOSPITAL, Est. 1938—C 31-1-3. Beds 19; Bassinets 6. (No other information available.)

DOS PALOS (Merced Co.)

DOS PALOS COMMUNITY HOSPITAL, Est. 1937—A 8-9; C 33-1-3; F 5-17. Beds 15; Bassinets 5; Adms 475; Births 131. Assets: Fixed-Net $9,604; Total $11,740. Expenses: Payroll $12,058; Supplies $5,441; Other $4,529. Personnel 9.

DOWNEY (Los Angeles Co.)

★DOWNEY COMMUNITY HOSPITAL, Est. 1936—A 7-8-9; C 32-1-3; F 3-4-6-11-13-17. Beds 46, Census 24; Bassinets 10, Census 7; Adms 1,733; Births 503; OPD Visits 1,031. Assets: Fixed-Net $71,776; Total $84,276. Expenses: Payroll $124,679; Equip $3,143; Supplies $31,793; Other $34,091. Personnel 50.

DUARTE (Los Angeles Co.)

★LOS ANGELES SANATORIUM AND NATIONAL MEDICAL CENTER AT DUARTE, Est. 1913—Tel. Monrovia 1-5001—A 1-2-7-8; C 23-2-5; F 3-4-5-6-8-9-11-12-14-16-17-20. Beds 293, Census 258; Adms 293. Assets: Fixed-Net $2,102,508; Total $3,063,193. Expenses: Payroll $352,621; Equip $764,607; Supplies $386,769; Other $450,707. Personnel 268.

★SANTA TERESITA SANATORIUM, Est. 1930—Tel. Monrovia 11781—A 7-8; C 21-2-5; F 3-12-16-17-19-20-21. Beds 128, Census 110; Adms 210. Equip $32,476; Supplies $11,608; Other $46,200. Personnel 34.

EL CENTRO (Imperial Co.)

IMPERIAL COUNTY FARM HOSPITAL, Est. 1920—(Latest available information 1948—no current report received 1949.) C 13-2-8; F 6-13-17. Beds 111; Bassinets 5; Adms 1,215; Births 133; OPD Visits 1,306.

ELDRIDGE (Sonoma Co.)

SONOMA STATE HOME, Est. 1891—Tel. Sonoma 5511—A 8; C 12-1-3; F 3-4-5-8-9-11-14-15-16-17. Beds 87, Census 69; Bassinets 8; Adms 1,761; Births 1. Assets: Fixed-Net $201,500; Total $201,500. Expenses: Payroll $179,235; Equip $13,-344; Supplies $25,229; Other $2,732. Personnel 50.

EL MONTE (Los Angeles Co.)

★RUTH HOME, Est. 1924—A 7-8; C 23-2-6; (Matr. & V.D.) F 16. Beds 135, Census 32; Bassinets 15; Adms 159; Births 16. Assets: Fixed-Net $206,511; Total $232,135. Expenses: Payroll $31,-287; Supplies $13,872; Other $12,609. Personnel 19.

EL TORO (Santa Ana) (Orange Co.)

UNITED STATES MARINE CORPS AIR STATION DISPENSARY, Est. 1943—Tel. Kimberly 2-6241 Ext. 3131—C 11-1-3; F 3-4-5-6-8-9-13-14-15-17. Beds 140, Census 14; Adms 1,402; Births 1; OPD Visits 37,873. Equip $21,094; Supplies $22,417. Personnel 121.

ESCALON (San Joaquin Co.)

PIONEER MEMORIAL HOSPITAL, Est. 1944—Tel. Escalon 1—C 31-1-3; F 4-6-8-9-11-13-14-17-18. Beds 15, Census 8; Bassinets 3; Adms 443; Births 107. Personnel 16.

ESCONDIDO (San Diego Co.)

★ESCONDIDO COMMUNITY HOSPITAL, Est. 1933—Tel. Escondido 17—A 7-8-9; C 31-1-3; F 14. Beds 17, Census 14; Bassinets 6, Census 5; Adms 856; Births 361. Assets: Fixed-Net $3,000; Total $3,000. Expenses: Payroll $39,729; Equip $485; Supplies $18,330; Other $11,359. Personnel 14.

EUREKA (Humboldt Co.)

GENERAL HOSPITAL, Est. 1906—A 9; C 24-1-3; F 4-6-11-12-13-15-17. Beds 58, Census 57; Bassinets 8, Census 6; Adms 3,105; Births 290; OPD Visits 1,910. Assets: Fixed-Net $34,000; Total $67,-000. Expenses: Payroll $156,557; Supplies $92,280; Other $45,827. Personnel 80.

HUMBOLDT COUNTY COMMUNITY HOSPITAL, Est. 1895—Tel. 3100—(Includes Humboldt County Relief Home.) C 13-1-3. Beds 208, Census 145; Bassinets 6; Adms 1,134; Births 54; OPD Visits 4,565. Expenses: Payroll $159,522; Equip $4,110; Supplies $90,529; Other $14,455. Personnel 104.

HUMBOLDT COUNTY ISOLATION HOSPITAL, Est. 1922—Tel. 2522—C 13-1-6. Beds 16, Census 5; Adms 192. Expenses: Payroll $15,072; Supplies $7,038. Personnel 5.

HUMBOLDT COUNTY RELIEF HOME—(See listing of Humboldt County Community Hospital.)

HUMBOLDT COUNTY SANITARIUM, Est. 1895—Tel. 2521—C 13-2-5. Beds 65, Census 34; Adms 70. Expenses: Payroll $45,895; Equip $1,875; Supplies $36,754; Other $11,386. Personnel 24.

★ST. JOSEPH HOSPITAL, Est. 1920—Tel. 4300—A 7-8-9; C 21-1-3; F 6-9-14-17-18. Beds 72, Census 52; Bassinets 20, Census 10; Adms 2,796; Births 596. Personnel 78.

FAIRFIELD (Solano Co.)

SOLANO COUNTY HOSPITAL, Est. 1900—Tel. Suisun 42J1—C 13-2-3; F 13-16. Beds 120, Census 103; Bassinets 6, Census 4; Adms 940; Births 140; OPD Visits 1,842. Assets: Fixed-Net $500,000. Expenses: Payroll $89,784; Equip $9,818; Supplies $79,473; Other $1,430. Personnel 53.

STATION HOSPITAL, Est. 1943—(Latest available information 1948—no current report received 1949.) C 11-1-3; F 4-5-6-8-9-11-13-14-17. Beds 125, Census 47; Bassinets 2; Adms 1,667; Births 2; OPD Visits 29,377. Personnel 125.

FORT BAKER (Marin Co.)

STATION HOSPITAL, Est. 1941—(Latest available information 1948—no current report received 1949.) C 11-1-3; F 4-5-8-9-11-13-14-17. Beds 50, Census 15; Bassinets 10, Census 1; Adms 635; Births 169. Personnel 52.

FORT BRAGG (Mendocino Co.)

★REDWOOD COAST HOSPITAL, INC., Est. 1915—A 1-7-8-9; C 32-1-3; F 3-4-6-8-9-11-15-17. Beds 27, Census 16; Bassinets 8, Census 3; Adms 733; Births 145. Assets: Fixed-Net $23,868; Total $119,339. Expenses: Payroll $71,525; Supplies $12,-240; Other $35,429. Personnel 27.

FORT ORD (Monterey Co.)

STATION HOSPITAL, Est. 1941—Tel. 8511 Ext. 3213—C 11-1-3; F 3-4-5-6-8-9-11-13-14-15-17-20. Beds 400, Census 276; Bassinets 21, Census 10; Adms 7,134; Births 477; OPD Visits 832,608. Expenses: Payroll $1,049,764; Equip $68,293; Supplies $202,-613; Other $361,044. Personnel 350.

FOWLER (Fresno Co.)

FOWLER MUNICIPAL HOSPITAL, Est. 1942—Tel. 2121—C 14-1-3. Beds 10, Census 7; Bassinets 5, Census 3; Adms 544; Births 206; OPD Visits 160. Assets: Fixed-Net $45,000; Total $60,000. Expenses: Payroll $22,868. Personnel 5.

FRENCH CAMP (San Joaquin Co.)

BRET HARTE TUBERCULOSIS CLINIC—(Unit of Bret Harte Sanatorium, Murphys. See this listing for statistics and additional information.)

SAN JOAQUIN GENERAL HOSPITAL, Est. 1892—A 1-2-3-6; C 13-1-3; F 3-4-5-6-8-9-11-13-14-15-16-17-18-19-21. Beds 570, Census 517; Bassinets 38, Census 19; Adms 12,340; Births 1,158; OPD Visits 12,460. Personnel 700.

FRESNO (Fresno Co.)

★FRESNO COMMUNITY HOSPITAL, Est. 1896—P. O. Zone 1—A 1-7-8-9; C 23-1-3; F 1-2-4-6-9-11-14-15-17-18-20. Beds 155, Census 133; Bassinets 24, Census 20; Adms 7,304; Births 1,649. Assets: Fixed-Net $226,790; Total $406,745. Expenses: Payroll $556,030; Equip $8,440; Supplies $169,777; Other $64,750. Personnel 256.

FRESNO COUNTY GENERAL HOSPITAL, Est. 1904—P. O. Zone 16. Tel. 5-3031—A 1-2-3-6; C 13-1-3; F 1-2-3-4-5-6-8-9-11-12-13-14-15-16-17-18-20-21. Beds 547; Census 480; Bassinets 31, Census 19; Adms 8,898; Births 1,307; OPD Visits 44,592. Expenses: Payroll $927,111; Equip $36,335; Supplies $339,043. Personnel 524.

★ST. AGNES HOSPITAL, Est. 1929—P. O. Zone 4. Tel. 37116—A 1-7-8-9; C 23-1-3; F 1-4-9-11-14-17. Beds 97, Census 88, Bassinets 24, Census 17; Adms 4,710; Births 1,412; OPD Visits 358. Assets: Fixed-Net $576,454; Total $657,793. Expenses: Payroll $296,292; Equip $18,207; Supplies $98,123; Other $44,944. Personnel 122.

FULLERTON (Orange Co.)

FULLERTON HOSPITAL, Est. 1931—Tel. Fullerton 1440—A 1-8-9; C 23-1-3; F 3-4-6-9-11-14-17. Beds 45, Census 37; Bassinets 11, Census 10; Adms 2,238; Births 685. Assets: Fixed-Net $140,000; Total $140,000. Expenses: Payroll $133,671; Equip $1,712; Supplies $28,203; Other $53,305. Personnel 51.

GARDEN GROVE (Orange Co.)

GARDEN GROVE SANITARIUM, Est. 1941—Tel. Garden Grove 2121—A 9; C 32-2-4; F 3-4-6-7-11-12-13-15-17-20. Beds 135, Census 120; Adms 800. Personnel 80.

GILROY (Santa Clara Co.)

★WHEELER HOSPITAL ASSOCIATION, Est. 1929—Tel. Gilroy 395—A 7-8-9; C 24-1-3; F 4-11-13-17. Beds 26, Census 17; Bassinets 10, Census 4; Adms 1,094; Births 297. Assets: Fixed-Net $65,753; Total $260,146. Expenses: Payroll $58,019; Equip $2,821; Supplies $32,469; Other $2,821. Personnel 26.

GLENDALE (Los Angeles Co.)

BEHRENS MEMORIAL HOSPITAL, Est. 1922—P. O. Zone 6—A 9; C 23-1-3; F 1-3-4-6-8-9-11-14-17-18. Beds 76; Bassinets 19. Assets: Fixed-Net $239,331; Total $251,275. Expenses: Payroll $122,-178; Supplies $34,773; Other $127,004. Personnel 125.

★GLENDALE SANITARIUM AND HOSPITAL, Est. 1904—P. O. Zone 5. Tel. Citrus 1-3101—A 1-2-3-5-6-7-8-9; C 22-1-3; F 4-5-6-8-9-11-12-13-14-15-17-18-20. Beds 225, Census 173; Bassinets 40, Census 27; Adms 7,506; Births 1,435; OPD Visits 11,251. Assets: Fixed-Net $936,391; Total $1,230,339. Expenses: Payroll $721,749; Equip $49,210; Supplies $323,238; Other $510,513. Personnel 376.

★PHYSICIANS AND SURGEONS HOSPITAL, Est. 1926—P. O. Zone 4. Tel. Chapman 5-1062—A 1-7-8-9; C 23-1-3; F 2-4-6-8-9-11-14-15-17-18. Beds 110, Census 97; Bassinets 35, Census 33; Adms 5,359; Births 1,857; OPD Visits 533. Assets: Fixed-Net $223,899; Total $448,145. Expenses: Payroll $439,365; Equip $425; Supplies $180,456; Other $110,685. Personnel 183.

GRASS VALLEY (Nevada Co.)

COMMUNITY HOSPITAL, Est. 1934—A 8-9; C 31-1-3; F 4-5-8-9-11-15-17-18. Beds 19, Census 16; Bassinets 6, Census 3; Adms 912; Births 191; OPD Visits 113. Assets: Fixed-Net $46,500; Total $76,500. Expenses: Payroll $30,672; Supplies $13,-717; Other $34,460. Personnel 15.

W. C. JONES MEMORIAL HOSPITAL, Est. 1907—A 1-8; C 31-1-3; F 6-11-13-17. Beds 18, Census 8; Bassinets 3; Adms 438; Births 61; OPD Visits 1,143. Expenses: Payroll $25,775; Equip $2,882; Supplies $4,224; Other $28,727. Personnel 17.

HAMILTON FIELD (Marin Co.)

STATION HOSPITAL, Est. 1933—C 11-1-3; F 3-4-5-6-8-9-11-12-13-14-15-17-20. Beds 171, Census 91; Bassinets 13, Census 10; Adms 2,899; Births 425; OPD Visits 29,167. Expenses: Payroll $675,695; Supplies $82,323; Other $128,278. Personnel 281.

HANFORD (Kings Co.)

GENERAL HOSPITAL OF KINGS COUNTY, Est. 1894—Tel. 1360—C 13-1-3; F 4-6-9-11-13-14-16-17. Beds 225, Census 156; Bassinets 16, Census 9; Adms 3,140; Births 417; OPD Visits 6,106. Expenses: Payroll $248,478; Equip $2,790; Supplies $131,652. Personnel 110.

★HANFORD SANITARIUM HOSPITAL, Est. 1908—A 7-8-9; C 32-1-3; F 4-17. Beds 30, Census 28; Bassinets 8, Census 6; Adms 1,115; Births 340; OPD Visits 380. Personnel 30.

★SACRED HEART HOSPITAL, Est. 1915—A 7-8-9; C 23-1-3; F 17. Beds 30, Census 19; Bassinets 10, Census 8; Adms 1,482; Births 546. Expenses: Payroll $45,768; Supplies $30,701; Other $14,447. Personnel 31.

HAWTHORNE (Los Angeles Co.)

★HAWTHORNE HOSPITAL ASSOCIATION, Est. 1926—Tel. OS 62248—(Financial data for a 5 month period, ending September 30, 1948.) A 7-8-9; C 32-1-3; F 4-9-17. Beds 41, Census 31; Bassinets 10, Census 10; Adms 2,307; Births 715; OPD Visits 211. Assets: Fixed-Net $129,304; Total $156,480. Expenses: Payroll $65,947; Equip $1,111; Supplies $20,293; Other $32,060. Personnel 73.

HAYWARD (Alameda Co.)

HAYWARD HOSPITAL, Est. 1914—(Latest available information 1948—no current report received 1949.) A 8-9; C 31-1-3; F 1-3-4-6-9-11-13-17. Beds 30, Census 24; Bassinets 14, Census 9; Adms 2,122; Births 1,081; OPD Visits 390. Personnel 30.

HEALDSBURG (Sonoma Co.)

★HEALDSBURG GENERAL HOSPITAL, INC., Est. 1921—Tel. 1—A 7-8-9; C 32-1-3; F 4-6-8-11-17-20. Beds 25, Census 13; Bassinets 6, Census 3; Adms 829; Births 230. Assets: Fixed-Net $71,128; Total $90,855. Expenses: Payroll $43,065; Equip $7,335; Supplies $7,981. Personnel 25.

HERLONG (Lassen Co.)

STATION HOSPITAL, Est. 1943—C 11-1-3; F 3-4-5-6-8-9-11-13-14-15-17. Beds 25, Census 12; Bassinets 6, Census 3; Adms 503; Births 118; OPD Visits 12,375. Personnel 34.

HOLLISTER (San Benito)

★HAZEL HAWKINS MEMORIAL HOSPITAL, Est. 1907—Tel. 64—A 7-8-9; C 24-1-3; F 1-3-4-9-13-17. Beds 24, Census 19; Bassinets 8, Census 4;

Adms 896; Births 268; OPD Visits 278. Assets: Fixed-Net $98,333; Total $113,621. Expenses: Payroll $50,912; Other $20,230. Personnel 25.

SAN BENITO COUNTY WELFARE DEPARTMENT, Est. 1910—Tel. Hollister 25-W—(Includes San Benito County Old Peoples Home. Statistics for Welfare Department only.) C 13-1-3; F 1-13-17. Beds 16, Census 10; Bassinets 3; Adms 139; Births 24; OPD Visits 429. Personnel 13.

HONDO (Los Angeles Co.)

★RANCHO LOS AMIGOS, Est. 1888—Tel. JE 5113—(Includes Acton Camp, Acton and Warm Springs Camp. Castaic.) A 7-8; C 13-2-6; (Chronic) F 4-5-6-8-11-12-13-14-15-16-17-20-21. Beds 2,636, Census 2,537; Adms 4,104; OPD Visits 1,441. Assets: Fixed-Net $5,000,000; Total $5,000,000. Expenses: Payroll $2,157,733; Equip $104,788; Supplies $557,-188; Other $28,203. Personnel 907.

HOOPA (Humboldt Co.)

★HOOPA VALLEY INDIAN HOSPITAL, Est. 1872—A 7; C 11-1-3; F 13-14-17. Beds 29, Census 15; Bassinets 5, Census 2; Adms 496; Births 22; OPD Visits 2,050. Expenses: Payroll $35,000; Equip $500; Supplies $2,000; Other $12,500. Personnel 11.

HUNTINGTON PARK (Los Angeles Co.)

★MISSION HOSPITAL, Est. 1922—(Also see listing of Bell Mission Hospital, Bell.) A 1-7-8-9; C 32-1-3; F 1-3-4-6-8-9-14-17-18. Beds 38, Census 32; Bassinets 16, Census 13; Adms 1,898; Births 787; OPD Visits 60. Assets: Fixed-Net $73,193; Total $73,193. Expenses: Payroll $128,967; Equip $519; Supplies $19,804; Other $45,354. Personnel 64.

IMOLA (Napa Co.)

NAPA STATE HOSPITAL, Est. 1875—A 2; C 12-2-4; F 3-4-5-6-8-9-10-11-12-13-14-15-16-17-20-21. Beds 4,225, Census 3,925; Adms 1,478; OPD Visits 220. Assets: Fixed-Net $5,970,628; Total $6,350,649. Expenses: Payroll $1,594,269; Equip $65,385; Supplies $888,602; Other $60,000. Personnel 797.

INDIO (Riverside Co.)

★CASITA HOSPITAL, Est. 1935—A 7-9; C 31-1-3; F 4-6-9-11-13-17. Beds 21, Census 14; Bassinets 9, Census 4; Adms 910; Births 162; OPD Visits 13,768. Assets: Fixed-Net $74,583; Total $153,213. Expenses: Payroll $94,497; Supplies $34,-581; Other $31,371. Personnel 32.

COACHELLA VALLEY HOSPITAL, Est. 1928—C 31-1-3. Beds 30; Adms 1,461; Births 270. Personnel 33.

INGLEWOOD (Los Angeles Co.)

★CENTINELA HOSPITAL, Est. 1927—Tel. Oregon 8-3771—A 7-8-9; C 23-1-3; F 3-4-6-9-11-13-14-17. Beds 62, Census 58; Bassinets 22, Census 17; Adms 4,039; Births 1,472. Personnel 136.

ST. ERNE SANITARIUM HOSPITAL, Est. 1925—C 31-2-4. Beds 200, Census 196.

STORK NEST WOMAN'S HOSPITAL, Est. 1927—C 33-1-6. Beds 21. (No other information available.)

KEENE (Kern Co.)

★STONY BROOK RETREAT, Est. 1918—Tel. No. 3—(Also see listing of Kern General Hospital.) A 7; C 13-2-5; F 3-4-5-8-9-12-14-17-20. Beds 150, Census 120. Expenses: Payroll $182,197; Equip $7,013; Supplies $127,767; Other $1,632. Personnel 82.

KING CITY (Monterey Co.)

KING CITY HOSPITAL, INC., Est. 1941—A 8-9; C 32-1-3; F 4-6-11-17. Beds 22, Census 17; Bassinets 4; Adms 1,010; Births 164. Assets: Fixed-Net $34,703; Total $34,703. Expenses: Payroll $48,-910; Other $44,919. Personnel 14.

KINGSBURG (Fresno Co.)

KINGSBURG SANITARIUM, Est. 1910—Tel. 2963—A 9; C 31-1-3; F 6-11-17. Beds 30, Census 16; Bassinets 9, Census 4; Adms 677; Births 168. Personnel 33.

LA CRESCENTA (Los Angeles Co.)

KIMBALL SANITARIUM, Est. 1923—C 33-2-4. Beds 35, Census 28; Adms 184. Personnel 25.

LA JOLLA (San Diego Co.)

★SCRIPPS MEMORIAL HOSPITAL, Est. 1924—Tel. Glencove 5-2121—A 1-7-8-9; C 23-1-3; F 3-4-6-7-8-9-11-15-17-18-19-20. Beds 56, Census 45; Bassinets 9, Census 8; Adms 2,164; Births 584. Assets: Fixed-Net $289,385; Total $957,876. Expenses: Payroll $248,803; Equip $17,371; Supplies $140,251; Other $16,396. Personnel 102.

★SCRIPPS METABOLIC CLINIC, Est. 1924—A 7-8; C 23-1-6; F 4-6-8-9-11-13-14-15-17-18-20. Beds 36, Census 31; Adms 1,598; OPD Visits 809. Assets: Fixed-Net $178,828; Total $1,709,998. Expenses: Payroll $284,499; Equip $16,365; Supplies $88,018; Other $280,300. Personnel 83.

LAKEPORT (Lake Co.)

LAKE COUNTY GENERAL HOSPITAL, Est. 1944—C 13-1-13. Beds 28; Bassinets 6. (No other information available.)

LAKESIDE HOSPITAL, Est. 1945—Tel. Lakeport 258—A 8; C 33-1-3; F 4-6-11-15-17-18. Beds 30, Census 22; Bassinets 6, Census 4; Adms 1,108; Births 192. Assets: Fixed-Net $130,433; Total $130,-433. Expenses: Payroll $69,070; Supplies $30,059; Other $49,815. Personnel 40.

LA VINA (Los Angeles Co.)

LA VINA SANATORIUM, Est. 1909—Tel. Sy. 4-1156—A 8-9; C 23-2-5; F 17-20. Beds 50, Census 48; Adms 75. Assets: Fixed-Net $266,661; Total $1,095,355. Expenses: Payroll $70,972; Equip $6,638; Supplies $2,963; Other $50,069. Personnel 36.

LINDSAY (Tulare Co.)

LINDSAY HOSPITAL, Est. 1939—(No other information available.)

LIVERMORE (Alameda Co.)

ARROYO DEL VALLE SANATORIUM—(Unit of Alameda County Hospitals, Oakland. See this listing for statistics and additional information.)

★THE LIVERMORE SANITARIUM, Est. 1891—Tel. Livermore 313—A 2-7-8; C 32-2-4; F 4-6-8-9-10-11-12-13-14-15-17-20. Beds 120, Census 112; Adms 716; OPD Visits 500. Assets: Fixed-Net $157,006; Total $316,620. Expenses: Payroll $306,783; Supplies $111,039; Other $65,343. Personnel 161.

ST. PAUL'S HOSPITAL, Est. 1927—Tel. Livermore 72—A 1-8-9; C 31-1-3; F 18. Beds 23, Census 16; Bassinets 6, Census 3; Adms 1,127; Births 266; OPD Visits 116. Personnel 16.

★VETERANS ADMINISTRATION HOSPITAL, Est. 1925—Tel. Livermore 560—A 1-7-8; C 11-2-5; F 4-5-6-8-9-11-12-13-14-15-16-17-20. Beds 458, Census 429; Adms 645; OPD Visits 2,310. Assets: Fixed-Net $1,940,073; Total $2,344,476. Expenses: Payroll $1,137,256; Equip $67,291; Supplies $468,-150; Other $151,356. Personnel 503.

LODI (San Joaquin Co.)

BUCHANAN HOSPITAL, Est. 1910—A 1-8-9; C 31-1-3; F 1-3-9-15-17. Beds 34, Census 18; Bassinets 9; Adms 1,208; Births 347. Assets: Fixexd-Net $148,272; Total $164,684. Expenses: Payroll $49,523; Supplies $18,993; Other $10,723. Personnel 24.

★LODI MEMORIAL HOSPITAL ASSN., INC.—Tel. 1300—(Hospital still under construction.) A 7-8; C 23-1-3. Beds 66.

MASON HOSPITAL, Est. 1915—P. O. Zone 7. Tel. 1340—A 8-9; C 31-1-3; F 1-6-11-17. Beds 28, Census 15; Bassinets 4, Census 4; Births 240; OPD Visits 1,862. Assets: Fixed-Net $65,000; Total $65,000.

LOMA LINDA (San Bernardino Co.)

★LOMA LINDA SANITARIUM AND HOSPITAL, Est. 1905—A 1-2-3-6-7-8-9; C 22-1-3; F 3-4-5-6-8-9-11-13-14-15-17-18-20. Beds 133, Census 117; Bassinets 20, Census 15; Adms 5,003; Births 833; OPD Visits 44,261. Expenses: Payroll $819,984; Equip $31,267; Supplies $253,549; Other $739,246. Personnel 400.

LOMPOC (Santa Barbara Co.)

★LOMPOC DISTRICT HOSPITAL, Est. 1943—A 7-8-9; C 12-1-3; F 1-3-4-9-11-13-14-17-19-20. Beds 36, Census 19; Bassinets 14, Census 3; Adms 865; Births 150. Personnel 26.

STATION HOSPITAL, Est. 1947—Tel. Santa Maria 6000 Ext. 200—C 11-1-3; F 1-3-4-5-6-8-9-10-11-13-14-15-16-17-20. Beds 40, Census 28; Bassinets 4; Adms 1,342; Births 47; OPD Visits 11,724. Personnel 50.

LONE PINE (Inyo Co.)

MOUNT WHITNEY HOSPITAL, Est. 1943—A 8; C 31-1-3; F 3-4-6-9-11-14-17. Beds 19, Census 8; Bassinets 4, Census 1; Adms 512; Births 62. Assets: Fixed-Net $16,957; Total $16,957. Expenses: Payroll $23,007; Supplies $12,542; Other $11,950. Personnel 10.

LONG BEACH (Los Angeles Co.)

BIXBY KNOLLS HOSPITAL, INC., Est. 1937—P. O. Zone 7. Tel. 4-1655—A 8-9; C 32-1-6 (Matr.); F 4-9. Beds 22, Census 13; Bassinets 22, Census 13; Adms 868; Births 723. Assets: Fixed-Net $148,451; Total $148,451. Expenses: Payroll $56,382; Supplies $8,242; Other $11,069. Personnel 24.

CALIFORNIA SANITARIUM, Est. 1938—C 31-2-6; F 4-6-14-15. Beds 50, Census 50; Adms 50. Assets: Fixed-Net $25,000; Total $25,000. Expenses: Payroll $37,315; Equip $7,660; Other $27,540. Personnel 26.

★HARRIMAN JONES CLINIC AND HOSPITAL, Est. 1930—Tel. Long Beach 662-43—A 1-7-8-9; C 33-1-3; F 3-4-5-6-8-9-11-13-14-15-17-18. Beds 48, Census 33; Bassinets 16, Census 9; Adms 1,638; Births 422; OPD Visits 41,136. Assets: Fixed-Net $250,000; Total $300,000. Expenses: Payroll $297,-831; Equip $48,489. Personnel 121.

★LONG BEACH COMMUNITY HOSPITAL, Est. 1924—P. O. Zone 4—A 1-7-8-9; C 23-1-3; F 2-4-6-7-8-9-11-14-15-17-18-20. Beds 150, Census 137; Bassinets 29, Census 27; Adms 7,325; Births 1,612; OPD Visits 5,646. Personnel 256.

★ST. MARY'S LONG BEACH HOSPITAL, Est. 1923—P. O. Zone 2. Tel. 703-951—A 1-2-7-8-9; C 21-1-3; F 3-4-6-8-9-11-14-17. Beds 100, Census 85; Bassinets 33, Census 29; Adms 5,664; Births 1,742. Personnel 112.

★SEASIDE MEMORIAL HOSPITAL, Est. 1907—P. O. Zone 6—A 1-2-3-7-8-9; C 24-1-3; F 1-2-3-4-6-8-9-10-11-13-14-15-16-17-18-19-21. Beds 370, Census 306; Bassinets 55, Census 35; Adms 13,921; Births 1,849; OPD Visits 9,022. Assets: Fixed-Net $436,-437; Total $1,030,321. Expenses: Payroll $1,282,026; Equip $88,206; Supplies $419,101; Other $516,509. Personnel 590.

UNITED STATES NAVAL HOSPITAL, Est. 1942—P. O. Zone 4—A 1-2-3; C 11-1-3; F 1-2-3-4-5-6-7-8-9-11-12-13-14-15-16-17-18-19-20. Beds 1,350, Census 998; Bassinets 51, Census 20; Adms 21,186; Births 1,454; OPD Visits 63,944. Assets: Fixed-Net $9,-271,378; Total $9,495,955. Expenses: Payroll $2,492,-933; Equip $142,033; Supplies $892,548; Other $166,106. Personnel 587.

LOS ANGELES (Los Angeles Co.)

ALVARADO HOSPITAL, Est. 1912—P. O. Zone 5—A 1-8-9; C 23-1-3; F 4-6-11-17. Beds 26, Census 20. Personnel 23.

BARLOW SANATORIUM, Est. 1902—P. O. Zone 26—A 1-2-5-8-9; C 23-2-5; F 4-6-8-9-11-13-14-17-20. Beds 100, Census 98; Adms 87; OPD Visits 1,277. Assets: Fixed-Net $417,313; Total $2,117,229. Expenses: Payroll $132,932; Equip $3,348; Supplies $71,424; Other $33,044. Personnel 74.

★BOOTH MEMORIAL HOSPITAL, Est. 1899—P. O. Zone 31—A 7-8-9; C 24-2-6; F 9-12-16. Beds 16, Census 10; Bassinets 8, Census 13; Adms 240; Births 195. Assets: Fixed-Net $17,478; Total $192,-270. Expenses: Payroll $27,101; Equip $4,810; Supplies $20,448; Other $19,834. Personnel 21.

★CALIFORNIA BABIES' & CHILDREN'S HOSPITAL, Est. 1922—P. O. Zone 15. Tel. Prospect 4011—A 1-2-7-8-9; C 23-1-6; F 1-3-4-5-6-7-8-9-10-11-13-14-15-16-17-18-19-20-21. Beds 30, Census 7; Adms 407; OPD Visits 19,803. Assets: Fixed-Net $10,000. Expenses: Payroll $17,136; Equip $504; Supplies $3,612; Other $17,667. Personnel 8.

★CALIFORNIA HOSPITAL, Est. 1888—P. O. Zone 15. Tel. Prospect 4011—A 1-2-3-4-6-7-8-9; C 22-1-3; F 1-2-3-4-6-8-9-11-13-14-15-16-17-18-19-20. Beds 317, Census 276; Bassinets 48, Census 46; Adms 14,420; Births 3,024; OPD Visits 44,645. Assets: Fixed-Net $1,965,701; Total $2,388,128. Expenses: Payroll $1,625,482; Equip $43,490; Supplies $477,440; Other $537,778. Personnel 781.

★CEDARS OF LEBANON HOSPITAL, Est. 1930—P. O. Zone 27. Tel. Normandy 2-9111—A 1-2-3-7-8-9; C 23-1-3; F 1-2-3-4-5-6-7-8-9-10-11-13-14-15-16-17-18-19-20. Beds 310, Census 283; Bassinets 50, Census 39; Adms 11,224; Births 2,248; OPD Visits 87,690. Assets: Fixed-Net $2,262,419; Total $3,-799,910. Expenses: Payroll $1,551,214; Equip $15,-061; Supplies $624,908; Other $133,242. Personnel 750.

CHASE SANITARIUM, Est. 1917—P. O. Zone 15. Tel. Pr 7266—A 8-9; C 33-2-3. Beds 23, Census 21; Adms 52. Total Assets: $90,000. Expenses: Payroll $48,500. Personnel 23.

★CHILDREN'S HOSPITAL SOCIETY OF LOS ANGELES, Est. 1930—P. O. Zone 27. Tel. Olympia 1181—(Includes the following hospitals.)

★CHILDREN'S HOSPITAL—A 1-2-5-7-8-9; C 23-1-6; F 3-4-5-6-7-8-9-10-11-12-13-14-15-16-17-18-19-20-21. Beds 203, Census 156; Adms 6,050; OPD Visits 72,476. Assets: Fixed-Net $697,344, Total $2,319,667. Expenses: Payroll $877,650; Other $334,601. Personnel 432.

CHILDREN'S HOSPITAL SOCIETY CONVALESCENT HOME—A 1-8-9; C 23-2-6; (Orth.) F 12-15. Beds 35, Census 30; Adms 119. Assets: Fixed-Net $45,614; Total $65,555. Expenses: Payroll $59,099; Supplies $14,832; Other $39,097. Personnel 29.

EYE AND EAR HOSPITAL OF LOS ANGELES, Est. 1925—P. O. Zone 13. Tel. Michigan 8581—A 5-8-9; C 32-1-6; F 13-14. Beds 21, Census 13; Adms 3,029; OPD Visits 11,590. Assets: Fixed-Net $10,617; Total $23,434. Expenses: Payroll $67,207; Equip $4,756; Supplies $38,367; Other $36,019. Personnel 32.

★FLORENCE CRITTENTON HOME, Est. 1892—P. O. Zone 31—A 7-8-9; C 23-2-6. Beds 30, Census 23; Bassinets 20, Census 9; Adms 78; Births 65. Expenses: Payroll $14,772; Supplies $2,028; Other $15,650. Personnel 8.

★FRENCH HOSPITAL, Est. 1860—P. O. Zone 12—A 1-2-7-9; C 24-1-3; F 3-4-8-9-11-13-14-15-17. Beds 76, Census 52; Bassinets 16, Census 8; Adms 2,383; Births 470; OPD Visits 312. Assets: Fixed-Net $162,312; Total $264,813. Expenses: Payroll $195,577; Equip $7,035; Supplies $73,673; Other $83,438. Personnel 86.

HOLLYWOOD-LELAND HOSPITAL, Est. 1944—(Latest available information 1948—no current report received 1949.) A 8-9; C 33-1-3; F 3-4-6-9-17. Beds 31, Census 29; Adms 1,731. Assets: Fixed-Net $33,417; Total $36,166. Expenses: Payroll $49,847; Supplies $27,094; Other $61,187. Personnel 26.

★HOSPITAL OF THE GOOD SAMARITAN, Est. 1887—P. O. Zone 14—A 1-2-3-6-7-8-9; C 22-1-3; F 1-3-4-6-7-8-9-11-14-15-16-17-18-20. Beds 406, Census 359; Bassinets 55, Census 50; Adms 12,249; Births 1,973; OPD Visits 2,222. Personnel 844.

HYGEIA SANATORIUM HOSPITAL, Est. 1944—C 31-1-6 (Alcoholic). Beds 11. (No other information available.)

JUVENILE HALL HOSPITAL, Est. 1929—P. O. Zone 33—C 13-1-4. Beds 86. (No other information available.)

LINCOLN HOSPITAL, Est. 1903—P. O. Zone 33—C 31-1-3. Beds 32; Bassinets 13. (No other information available.)

★LOS ANGELES COUNTY GENERAL HOSPITAL, Est. 1878—P. O. Zone 33—A 1-2-3-5-6-7-8; C 13-1-3; F 1-2-3-4-5-6-7-8-9-10-11-12-13-14-15-16-17-18-19-20-21. Beds 3,389, Census 3,077; Bassinets 253, Census 144; Adms 68,674; Births 6,407; OPD Visits 455,361. Assets: Fixed-Net $18,100,000; Total $18,-100,000. Expenses: Payroll $8,921,647; Equip $154,-597; Supplies $3,162,580. Personnel 4,317.

LOS ANGELES COUNTY JAIL HOSPITAL, Est. 1926—P. O. Zone 12—C 13-1-3; F 3-4-5-6-9-12-15-20. Beds 71, Census 57; Adms 2,907. Personnel 15.

★LOS ANGELES NEUROLOGICAL INSTITUTE—P. O. Zone 27. Tel. NO 17059—A 7-8; C 32-1-4;

F 7-8-9. Beds 34, Census 20; Adms 380. Personnel 19.

★LOS ANGELES RECEIVING HOSPITAL, Est. 1888—P. O. Zone 15. Tel. Richmond 5111—A 5-7-8; C 14-1-6; F 3-4-6-9-13-14-15-17. Beds 29, Census 27; Adms 10,042; Births 247; OPD Visits 42,414. Assets: Fixed-Net $150,000: Total $150,000. Expenses: Payroll $349,761; Equip $11,464; Supplies $41,395; Other $419. Personnel 76.

LOS ANGELES SANITARIUM, Est. 1912—P. O. Zone 11—C 31-1-6. (Conv.) Beds 37, Census 20; Adms 720. Personnel 10.

★METHODIST HOSPITAL OF SOUTHERN CALIFORNIA, Est. 1903—P. O. Zone 7—A 1-6-7-8-9; C 22-1-3; F 1-3-4-6-8-9-11-13-14-15-17-18. Beds 206, Census 157; Bassinets 48, Census 32; Adms 7,909; Births 1,981. Personnel 307.

★MONT ST. JOHN OF GOD SANITARIUM Est. 1943—P. O. Zone 7—(Latest available information 1948—no current report received 1949.) A 7-8; C 22-2-6. (Conv.) Beds 33, Census 31; Adms 38. Assets: Fixed-Net $85,000; Total $88,000. Expenses: Payroll $9,720; Equip $6,500; Supplies $15,300; Other $5,100. Personnel 16.

MT. SINAI CLINIC—(Unit of Mount Sinai Hospital. See this listing for statistics and additional information.)

MT. SINAI HOSPITAL—Tel. AN 8114—(Includes Mount Sinai Clinic.) A 8; C 23-2-3; F 2-3-4-5-6-9-11-13-14-15-16-17-18-19-20. Beds 78, Census 71; Adms 327; OPD Visits 35,987. Assets: Fixed-Net $219,914; Total $786,423. Expenses: Payroll $162,255; Equip $12,788; Other $129,097. Personnel 75.

★ORTHOPAEDIC HOSPITAL, Est. 1922—P. O. Zone 7. Tel. Prospect 3311—A 1-2-7-8-9; C 23-1-6; F 3-4-5-8-9-10-11-12-13-14-15-16-17-19-20. Beds 75, Census 72; Adms 2,357; OPD Visits 42,519. Expenses: Payroll $420,471; Supplies $110,766; Other $42,667. Personnel 182.

PAHL HOSPITAL, Est. 1925—P. O. Zone 15—C 31-1-3. Beds 15, Census 5; Bassinets 3, Census 2; Adms 314; Births 108. Assets: Fixed-Net $27,058; Total $28,605. Expenses: Payroll $21,571; Equip $562; Supplies $5,193; Other $7,277. Personnel 5.

★PRESBYTERIAN HOSPITAL-OLMSTEAD MEMORIAL HOSPITAL, Est. 1924—P. O. Zone 27—A 1-2-3-6-7-8-9; C 22-1-3; F 1-2-3-4-6-7-8-9-11-13-14-15-16-17-18-19. Beds 294, Census 248; Bassinets 65, Census 45; Adms 10,169; Births 2,470; OPD Visits 15,580. Assets: Fixed-Net $913,473; Total $1,700,564. Expenses: Payroll $1,327,691; Equip $32,846; Supplies $398,615; Other $132,131. Personnel 553.

★QUEEN OF ANGELS HOSPITAL, Est. 1925—P. O. Zone 26. Tel. FA 5411—A 1-2-3-6-7-8-9; C 22-1-3; F 1-3-4-6-7-8-9-11-13-14-15-16-17-18. Beds 502, Census 401; Bassinets 113, Census 65; Adms 17,033; Births 4,233. Personnel 659.

★RESTHAVEN, Est. 1914—P. O. Zone 12. Tel. Madison 2733—A 7-8-9; C 23-2-4; F 4-6-9-10-11-12-13-14-15-16-20. Beds 45, Census 39; Adms 272; OPD Visits 114. Total Assets: $69,851. Personnel 15.

★ST. ANNE'S MATERNITY HOSPITAL, Est. 1921—P. O. Zone 26—A 1-7-8; C 22-2-6; F 4-5-8-9-13-16. Beds 40, Census 8; Bassinets 20, Census 7; Adms 229; Births 181; OPD Visits 1,598. Personnel 17.

★ST. VINCENT'S HOSPITAL, Est. 1856—P. O. Zone 5. Tel. Federal 1331—A 1-2-3-6-7-8-9; C 21-1-3; F 1-3-4-6-7-8-9-11-13-14-15-17-18. Beds 238, Census 215; Bassinets 50, Census 38; Adms 11,019; Births 1,820; OPD Visits 6,567. Personnel 517.

★SANTA FE COAST LINES HOSPITAL, Est. 1904—P. O. Zone 23—A 1-2-3-7-8-9; C 23-1-3; F 4-6-7-8-9-11-13-14-15-17. Beds 198, Census 158; Adms 4,825; OPD Visits 21,679. Personnel 243.

TWIENTIETH CENTURY SANITARIUM, Est. 1923—Tel. Capital 3800—C 31-2-4. Beds 51, Census 51; Adms 36. Assets: Fixed-Net $40,000. Expenses: Payroll $18,000; Equip $3,000; Supplies $10,000; Other $13,000. Personnel 15.

★VETERANS ADMINISTRATION CENTER—P. O. Zone 25. Tel. ARizona 9-3741—(Includes the following hospitals.)

★BRENTWOOD NEUROPSYCHIATRIC HOSPITAL, Est. 1935—P. O. Zone 25. Tel. ARizona 9-7708—A 1-2-5-6-7; C 11-2-4; F 1-3-4-5-6-7-8-9-11-12-14-15-16-17-20. Beds 2,149, Census 1,906; Adms 1,937. Personnel 1,014.

★WADSORTH GENERAL MEDICAL & SURGICAL HOSPITAL, Est. 1887—P. O. Zone 25. Tel. ARizona 7-4261—A 1-2-3-5-7; C 11-1-3; F 1-2-3-4-5-6-7-8-9-11-12-13-14-15-16-17-18-19-20. Beds 1,440, Census 1,203; Adms 11,099; OPD Visits $133,474. Personnel 1,414.

★WHITE MEMORIAL HOSPITAL, Est. 1918—P. O. Zone 33—A 1-2-3-4-5-6-7-8-9; C 23-1-3; F 1-2-4-5-6-7-8-9-10-11-12-13-14-15-16-17-18-20. Beds 207, Census 170; Bassinets 28, Census 22; Adms 8,986; Births 1,551; OPD Visits 136,758. Assets: Fixed-Net $3,690,030; Total $5,895,247. Expenses: Payroll $969,192; Equip $33,031; Supplies $572,811; Other $327,491. Personnel 555.

LOS BANOS (Merced Co.)

SISTERS OF ST. JOSEPH CITY CLINIC AND EMERGENCY HOSPITAL, Est. 1940—Tel. 722—C 22-1-3; F 4-5-6-11-15-17. Beds 14, Census 8; Bassinets 3, Census 2; Adms 512; Births 136. Expenses: Payroll $27,300; Supplies $22,477. Personnel 9.

LYNWOOD (Los Angeles Co.)

★ST. FRANCIS HOSPITAL, Est. 1945—Tel. Newmark 1-6131—A 1-7-8-9; C 22-1-3; F 1-3-4-6-8-9-11-13-14-17-18. Beds 160, Census 131; Bassinets 48, Census 30; Adms 7,946; Births 2,289; OPD Visits 9,132. Personnel 259.

MADERA (Madera Co.)

DEARBORN HOSPITAL, INC., Est. 1936—A 8-9; C 32-1-3; F 4-6-8-9-11-17. Beds 29, Census 22; Bassinets 4, Census 1; Adms 1,835; Births 424. Assets: Fixed-Net $105,418; Total $124,956. Expenses: Payroll $83,292; Equip $3,554; Supplies $50,044; Other $30,396. Personnel 45.

MADERA COUNTY HOSPITAL, Est. 1895—Tel. 405—C 13-1-3; F 4-5-9-11-13-17. Beds 135, Census 91; Bassinets 8, Census 3; Adms 1,590; Births 206; OPD Visits 5,055. Assets: Fixed-Net $350,000; Total $420,000. Expenses: Payroll $65,356; Equip $5,912; Supplies $41,667; Other $6,021. Personnel 41.

MADERA SANITARIUM, Est. 1919—A 9; C 31-1-3; F 11-17. Beds 23, Census 13; Bassinets 6, Census 4; Adms 1,282; Births 230; OPD Visits 95.

MANOR (Marin Co.)

AREQUIPA SANATORIUM, Est. 1911—A 8; C 23-2-5; F 4-11-16-17. Beds 54, Census 53; Adms 78. Personnel 20.

MARE ISLAND (Solano Co.)

★UNITED STATES NAVAL HOSPITAL, Est. 1868—A 1-3-7; C 11-2-3; F 1-3-4-5-6-7-8-9-11-12-13-14-15-16-17-18-20. Beds 650, Census 496; Bassinets 28, Census 12; Adms 5,740; Births 496; OPD Visits 30,858. Assets: Fixed-Net $4,057,297; Total $4,950,611. Personnel 554.

MARTINEZ (Contra Costa Co.)

CONTRA COSTA COUNTY HOSPITAL, Est. 1903—A 8; C 13-1-3; F 1-4-6-8-9-11-13-14-16-17. Beds 230, Census 198; Bassinets 11; Adms 3,402; Births 475; OPD Visits 6,520. Expenses: Payroll $371,200; Equip $12,350; Supplies $101,150; Other $43,800. Personnel 122.

★MARTINEZ COMMUNITY HOSPITAL, Est. 1931—Tel. 1060—A 7-8-9; C 32-1-3; F 4-6-8-9-11-13-17. Beds 48; Census 30; Bassinets 8, Census 6; Adms 2,072; Births 377; OPD Visits 650. Assets: Fixed-Net $90,593; Total $120,908. Expenses: Payroll $144,007; Equip $8,431; Supplies $23,672; Other $54,220. Personnel 48.

MARYSVILLE (Yuba Co.)

RIDEOUT MEMORIAL HOSPITAL, Est. 1918—Tel. Marysville 182—A 8-9; C 33-1-3; F 3-4-6-9-11-13-14-17-18. Beds 68, Census 38, Bassinets 12, Census 5; Adms 2,631; Births 636. Assets: Fixed-Net $42,079; Total $77,187. Expenses: Payroll $108,972. Personnel 48.

YUBA COUNTY HOSPITAL, Est. 1856—C 13-1-3. F 3-4-6-9-11-13-14-16-17. Beds 90, Census 86; Bassinets 12, Census 3; Adms 2,045; Births 305; OPD Visits 2,747. Expenses: Payroll $121,496; Supplies $92,099. Personnel 50.

MATHER FIELD (Sacramento Co.)

STATION HOSPITAL, Est. 1941—Tel. Ext. 254 Mather Field—C 11-1-3; F 4-5-6-8-9-11-13-14-17. Beds 70, Census 34; Bassinets 12, Census 4; Adms 1,795; Births 341; OPD Visits 25,186. Personnel 128.

McCLOUD (Siskiyou Co.)

McCLOUD HOSPITAL, Est. 1904—A 8; C 32-1-3; F 4-11-13-14-17. Beds 25, Census 12; Bassinets 6, Census 1; Adms 501; Births 100; OPD Visits 4,242. Expenses: Payroll $42,318; Equip $1,375; Supplies $25,435; Other $7,257. Personnel 14.

MERCED (Merced Co.)

MERCED GENERAL HOSPITAL, Est. 1903—Tel. 1671—(Includes Bloss Memorial Hospital, Atwater. Statistics are for Merced General Hospital only.) A 8-9; C 13-1-3; F 3-4-6-8-11-13-14-15-16-17. Beds 242; Bassinets 18; Adms 3,959; OPD Visits 8,330. Assets: Fixed-Net $297,331. Expenses: Payroll $285,036; Equip $4,655; Supplies $139,108; Other $38,566. Personnel 163.

MERCY HOSPITAL, Est. 1923—A 8-9; C 31-1-3; F 4-6-11-17. Beds 50, Census 28, Bassinets 22, Census 5; Adms 1,972; Births 638. Expenses: Payroll $108,951; Supplies $17,957; Other $38,991. Personnel 51.

STATION HOSPITAL, Est. 1947—C 11-1-3; F 3-4-5-6-8-9-11-13-14-17. Beds 50, Census 20; Bassinets 7; Adms 981; Births 89; OPD Visits 15,728. Personnel 82.

MODESTO (Stanislaus Co.)

★McPHEETERS HOSPITAL, Est. 1906—Tel. 2000—A 7-8-9; C 31-1-3; F 1-3-4-5-6-11-14. Beds 42, Census 6; Bassinets 7, Census 6; Adms 2,012; Births 340. Assets: Fixed-Net $66,426; Total $102,421. Expenses: Payroll $113,877; Equip $2,317; Supplies $21,886; Other $51,973. Personnel 55.

MODESTO STATE HOSPITAL, Est. 1946—Tel. Modesto 4861—C 12-2-4; F 3-4-5-6-8-9-10-11-12-13-14-15-16-17-18-20-21. Beds 2,902; Census 1,503; Adms 2,408; OPD Visits 83. Assets: Fixed-Net $1,449,000; Total $1,449,000. Expenses: Payroll $990,000; Equip $85,000; Supplies $530,000. Personnel 661.

ROBERTSON HOSPITAL, Est. 1919—A 8-9; C 32-1-3; F 1-6-11-17. Beds 38, Census 33; Bassinets 11, Census 10; Adms 1,884; Births 668. Personnel 39.

ST. MARY'S HOSPITAL, Est. 1920—C 22-1-3; F 1-3-17. Beds 24, Census 17, Bassinets 8, Census 6; Adms 988; Births 516; OPD Visits 314. Personnel 30.

STANISLAUS COUNTY HOSPITAL, Est. 1856—Tel. Modesto 4610—C 13-1-3; F 3-4-6-8-11-13-14-17. Beds 360, Census 235; Bassinets 18, Census 2; Adms 3,998; Births 736; OPD Visits 16,909. Assets: Fixed-Net $419,048; Total $419,048. Expenses: Payroll $448,473; Equip $12,097; Supplies $218,068. Personnel 228.

MOFFETT FIELD (Santa Clara Co.)

UNITED STATES NAVAL AIR STATION DISPENSARY, Est. 1933—C 11-1-3; F 3-4-5-6-9-12-13-14-15-17. Beds 66, Census 10; Adms 847; OPD Visits 5,167. Personnel 34.

MONROVIA (Los Angeles Co.)

MARYKNOLL SANATORIUM, Est. 1930—A 8; C 22-2-5. Beds 45, Census 43; Adms 57. Assets: Fixed-Net $78,512; Total $84,177. Expenses: Payroll $39,375; Equip $3,212; Supplies $37,648; Other $19,084. Personnel 32.

NORUMBEGA SANATORIUM, Est. 1926—C 31-2-5. Beds 20. (No other information available.)

POTTENGER SANATORIUM & CLINIC, Est. 1903—Tel. Monrovia 23711—A 1-2-8; C 31-2-5; F 3-4-8-9-11-13-14-17. Beds 141, Census 105; Adms 164; OPD Visits 1,373. Assets: Fixed-Net $29,350; Total $75,498. Expenses: Payroll $117,656; Equip $3,826; Other $148,403. Personnel 70.

MONTEREY (Monterey Co.)

★THE MONTEREY HOSPITAL, LTD., Est. 1930—A 7-8-9; C 32-1-3; F 1-4-6-8-9-11-14-15-17-18. Beds 55, Census 36; Bassinets 13, Census 5; Adms 2,063; Births 345. Assets: Fixed-Net $193,006; Total $287,227. Expenses: Payroll $159,093; Equip $5,155; Supplies $70,287; Other $54,472. Personnel 75.

MONTEREY PARK (Los Angeles Co.)

★GARFIELD HOSPITAL, Est. 1928—Tel. Atlantic 2-6106—A 1-7-8-9; C 32-1-3; F 4-6-9-17-18. Beds 49, Census 40; Bassinets 12; Census 9; Adms 1,832; Births 538; OPD Visits 230. Assets: Fixed-Net $176,270; Total $176,270. Expenses: Payroll $120,725; Equip $4,172; Supplies $21,008; Other $68,085. Personnel 58.

MUROC (Kern Co.)

STATION HOSPITAL, Est. 1947—(Latest available information 1948—no current report received 1949.) C 11-1-3; F 4-5-8-9-11-13-14-17. Beds 25, Census 10; Bassinets 4; Adms 133; Births 10; OPD Visits 375. Personnel 7.

MURPHYS (Calaveras Co.)

BRET HARTE SANATORIUM, Est. 1928—(Includes Bret Harte Tuberculosis Clinic.) A 1-2; C 13-2-5; F 5-6-8-11-12-13-14-15-16-17-20-21. Beds 220, Census 143; Adms 321; OPD Visits 5,380. Expenses: Payroll $178,290; Equip $24,462; Supplies $122,720; Other $3,289. Personnel 96.

NAPA (Napa Co.)

★PARKS VICTORY MEMORIAL HOSPITAL, Est. 1929—Tel. Napa 2133—A 1-7-8-9; C 23-1-3; F 3-4-6-9-11-15-17-18. Beds 58, Census 25; Bassinets 10, Census 7; Adms 1,871; Births 514. Assets: Fixed-Net $101,277; Total $125,638. Expenses: Payroll $170,535; Supplies $9,606; Other $94,673. Personnel 60.

NATIONAL CITY (San Diego Co.)

HILLCREST MANOR SANATORIUM, Est. 1930—Tel. G-7-0694—C 31-2-4. Beds 50, Census 45. Personnel 11.

★PARADISE VALLEY SANITARIUM AND HOSPITAL, Est. 1906—A 1-2-6-7-8-9; C 22-1-3; F 2-4-6-8-9-11-13-14-15-17-18. Beds 115, Census 94; Bassinets 35; Adms 3,911; Births 848; OPD Visits 22,838. Assets: Fixed-Net $679,296; Total $864,845. Expenses: Payroll $457,171; Equip $16,880; Supplies $280,982; Other $174,272. Personnel 206.

NEVADA CITY (Nevada Co.)

MINERS HOSPITAL, Est. 1940—A 8; C 23-1-3; F 6-11-13-15-17. Beds 22, Census 10; Bassinets 6, Census 2; Adms 761; Births 131; OPD Visits 3,707. Expenses: Payroll $4,000. Personnel 21.

NEVADA COUNTY HOSPITAL, Est. 1851—Tel. NC-83—C 13-1-3; F 6-11-13-17. Beds 100, Census 70; Bassinets 3, Census 2; Adms 786; Births 21; OPD Visits 346. Expenses: Payroll $83,150; Equip $7,860; Other $82,498. Personnel 45.

NEWMAN (Merced Co.)

WEST SIDE HOSPITAL, Est. 1936—Tel. 4733—A 8-9; C 32-1-3; F 6-11-17. Beds 16, Census 14; Bassinets 4; Adms 1,866; Births 206. Assets: Fixed-Net $38,726; Total $56,629. Expenses: Payroll $35,110; Supplies $28,268; Other $18,858. Personnel 22.

NORWALK (Los Angeles Co.)

NORWALK STATE HOSPITAL, Est. 1916—Tel. TOrrey 6528—C 12-2-4; F 3-4-5-8-9-10-11-12-14-15-16-17-20. Beds 2,506, Census 2,450; Adms 1,025. Assets: Fixed-Net $3,877,206; Total $4,417,254. Expenses: Payroll $1,235,582; Equip $70,724; Supplies $536,295; Other $17,433. Personnel 545.

OAKDALE (Stanislaus Co.)

OAKDALE MUNICIPAL HOSPITAL, Est. 1946—A 8-9; C 31-1-3; F 3-4-8-9-17-20. Beds 32, Census 20; Bassinets 8, Census 3; Adms 1,545; Births 317. Assets: Fixed-Net $50,000; Total $50,000. Expenses: Payroll $56,154; Equip $2,233; Supplies $9,318; Other $47,047. Personnel 25.

OAKLAND (Alameda Co.)

★ALAMEDA COUNTY HOSPITAL SYSTEM—P. O. Zone 6—(Includes the following hospitals.)

★ ARROYO DEL VALLE SANATORIUM, Est. 1918—A 1-2-7-8-9; C 13-2-5; F 3-4-5-9-12-13-14-16-17. Beds 270, Census 251; Adms 265; OPD Visits 758. Expenses: Payroll $304,418; Equip $7,604. Personnel 154.

★ FAIRMONT HOSPITAL OF ALAMEDA COUNTY, Est. 1861—A 1-2-7-8-9; C 13-2-3; F 4-5-6-9-11-12-13-14-15-16-17-20. Beds 735, Census 731; Adms 853; Births 2; OPD Visits 11,494. Expenses: Payroll $765,340; Equip $6,317; Supplies $424,223; Other $144,560. Personnel 480.

★ HIGHLAND-ALAMEDA COUNTY HOSPITAL, Est. 1926—P. O. Zone 6—A 1-2-3-6-7-8-9; C 13-1-3; F 1-2-3-4-5-6-8-9-10-11-13-14-15-16-17-18-20-21. Beds 485, Census 370; Bassinets 36, Census 27; Adms 11,433; Births 1,557; OPD Visits 56,205. Expenses: Payroll $1,052,257; Equip $8,658; Supplies $436,050. Personnel 543.

★ BOOTH MEMORIAL HOSPITAL, Est. 1887—P. O. Zone 1—A 7-8; C 21-1-6; F 12-16-19-20-21. Beds 15, Census 8; Bassinets 38, Census 12; Adms 263; Births 208. Total Assets: $165,000. Expenses: Payroll $23,337; Equip $4,733; Supplies $23,307; Other $19,438. Personnel 19.

★ CHILDREN'S HOSPITAL OF THE EAST BAY, Est. 1912—P. O. Zone 9—A 1-2-7-8-9; C 23-1-6; F 2-3-4-6-8-9-10-11-12-13-14-15-16-17-19. Beds 150, Census 56; Adms 4,245; OPD Visits 29,952. Assets: Fixed-Net $377,750; Total $950,547. Expenses: Payroll $423,179; Equip $8,780; Supplies $104,422; Other $4,338. Personnel 190.

★ EAST OAKLAND HOSPITAL, Est. 1929—P. O. Zone 1. Tel. Kellogg 2-3300—A 1-7-8-9; C 31-1-3; F 4-6-8-9-11-14-17. Beds 80, Census 56; Bassinets 20, Census 12; Adms 4,951; Births 1,887. Expenses: Payroll $317,384; Other $11,301. Personnel 120.

HIGHLAND-ALAMEDA COUNTY HOSPITAL—P. O. Zone 6—(Unit of Alameda County Hospitals. See this listing for statistics and additional information.)

★ PERALTA HOSPITAL, Est. 1928—P. O. Zone 9—Tel. Glencourt 1-9400—A 1-2-7-8-9; C 23-1-3; F 2-3-4-6-8-9-11-12-14-15-17-18. Beds 156, Census 128; Bassinets 35, Census 22; Adms 8,160; Births 1,749. Personnel 335.

★ PERMANENTE FOUNDATION HOSPITAL, Est. 1942—P. O. Zone 11—A 1-2-3-6-7-8; C 23-1-3; F 1-3-4-5-6-8-9-11-13-14-15-16-17-18-20. Beds 315, Census 137; Bassinets 54, Census 37; Adms 9,881; Births 1,791.

★ PROVIDENCE HOSPITAL OF OAKLAND, Est. 1903—P. O. Zone 9—A 1-2-6-7-8-9; C 22-1-3; F 2-3-4-6-8-9-11-14-15-17-18-19. Beds 219, Census 167; Bassinets 47, Census 30; Adms 9,067; Births 2,421. Personnel 234.

★ SAMUEL MERRITT HOSPITAL, Est. 1909—P. O. Zone 9—A 1-2-6-7-8-9; C 24-1-3; F 2-3-4-6-7-8-9-11-14-15-17-18. Beds 188, Census 150; Bassinets 41, Census 21; Adms 9,154; Births 2,326. Personnel 427.

U. S. NAVAL HOSPITAL, Est. 1942—P. O. Zone 14—A 1-2-3; C 11-1-3; F 1-2-3-4-5-6-7-8-9-11-12-13-14-15-16-17-18-19-20. Beds 1,550, Census 1,169; Bassinets 42; Adms 13,417; Births 1,329; OPD Visits 3,353. Assets: Fixed-Net $12,347,592; Total $12,502,910; Expenses: Payroll $3,146,620; Equip $144,385; Supplies $1,227,990; Other $396,661.

★ VETERANS ADMINISTRATION HOSPITAL, Est. 1946—P. O. Zone 12. Tel. Glencourt 1-7010—A 1-7-8; C 11-1-3; F 2-3-4-5-6-7-8-9-10-11-12-13-14-15-16-17-18-19-20. Beds 670, Census 574; Adms 6,883; OPD Visits 29,370. Personnel 741.

OCEANSIDE (San Diego Co.)

UNITED STATES NAVAL HOSPITAL, Est. 1943—A 1-2-3; C 11-2-3; F 3-4-5-6-8-9-11-13-14-15-16-17-18-20. Beds 250, Census 112; Bassinets 14, Census 10; Adms 997; Births 370; OPD Visits 18,161. Assets: Fixed-Net $4,837,909; Total $4,975,933. Expenses: Payroll $640,345; Equip $9,008; Supplies $286,311; Other $42,005. Personnel 235.

OLIVE VIEW (Los Angeles Co.)

★ OLIVE VIEW SANATORIUM HOSPITAL, Est. 1920—(Includes Hillcrest Sanatorium, La Crescenta.) A 1-2-7-8-9; C 13-2-5; F 4-5-6-8-9-11-12-14-15-16-17-18-20. Beds 1,075, Census 1,007; Adms 921. Assets: Fixed-Net $3,420,593; Total $3,478,570. Expenses: Payroll $1,907,052; Equip $57,977; Supplies $535,172; Other $313,087. Personnel 778.

ORANGE (Orange Co.)

ORANGE COUNTY HOSPITAL, Est. 1914—A 1-2-3-6; C 13-1-3; F 2-4-5-6-8-9-11-12-13-14-15-16-17-18. Beds 370, Census 348; Bassinets 14, Census 5; Adms 3,140; Births 284; OPD Visits 23,645. Total Assets: $961,140. Expenses: Payroll $666,440; Equip $64,259; Supplies $92,766; Other $134,503. Personnel 358.

★ ST. JOSEPH HOSPITAL OF ORANGE, Est. 1929—Tel. Orange 1082—A 1-7-8-9; C 22-1-3; F 1-2-3-4-6-8-9-11-14-17-18. Beds 115, Census 98; Bassinets 36, Census 25; Adms 5,254; Births 1,615. Assets: Fixed-Net $795,279; Total $1,033,415. Expenses: Payroll $443,408; Equip $22,991; Supplies $266,634; Other $18,644. Personnel 204.

OXNARD (Ventura Co.)

★ ST. JOHN'S HOSPITAL, Est. 1912—A 1-7-8-9; C 22-1-3; F 3-4-6-8-9-11-13-17-20. Beds 45, Census 38; Bassinets 15, Census 8; Adms 1,843; Births 591; OPD Visits 2,369. Personnel 54.

PACOIMA (Los Angeles Co.)

INDEPENDENT ORDER OF FORESTERS SANATORIUM AND AGED MEMBERS HOME, Est. 1920—Tel. Empire 1-5116—C 23-2-5; F 17. Beds 50, Census 35; Adms 53. Personnel 26.

PALO ALTO (Santa Clara Co.)

★ PALO ALTO HOSPITAL, Est. 1931—A 1-2-7-8-9; C 23-1-3; F 3-4-6-8-9-17-18-20. Beds 190, Census 163; Bassinets 40, Census 27; Adms 9,802; Births 1,996. Assets: Fixed-Net $818,774; Total $997,853. Expenses: Payroll $593,489; Equip $20,000; Supplies $323,249; Other $27,058. Personnel 329.

PALO ALTO (San Mateo Co.)

★ VETERANS ADMINISTRATION HOSPITAL, Est. 1921—Tel. DA 3-6126—A 1-2-7-8; C 11-2-4; F 3-4-5-6-7-8-9-10-11-12-13-14-15-16-17-20. Beds 1,473, Census 1,436; Adms 727; OPD Visits 5,308. Assets: Fixed-Net $4,090,943; Total $4,090,943. Expenses: Payroll $2,135,659; Equip $117,654; Supplies $660,548; Other $82,022. Personnel 890.

PASADENA (Los Angeles Co.)

ALTA VISTA HOSPITAL, Est. 1937—P. O. Zone 3. Tel. Sy. 7-1131—A 8-9; C 23-1-3; F 1-3-4-11-13-14-19. Beds 65.

★ COLLIS P. AND HOWARD HUNTINGTON MEMORIAL HOSPITAL, Est. 1892—P. O. Zone 2—A 1-2-3-6-7-8-9; C 23-1-3; F 2-3-4-6-7-8-9-11-12-13-14-15-16-17-18-19-20-21. Beds 242, Census 222; Bassinets 43, Census 31; Adms 10,249; Births 2,067; OPD Visits 12,509. Assets: Fixed-Net $1,028,256; Total $5,011,933. Expenses: Payroll $1,026,276; Supplies $490,639. Personnel 441.

LAS ENCINAS SANITARIUM, Est. 1904—Tel. Sy 2-4131— C 32-2-4; F 3-5-6-11-12-13-15-17. Beds 125, Census 113; Adms 302. Personnel 150.

★ McCORNACK GENERAL HOSPITAL, Est. 1943—A 7; C 11-1-3; F 3-4-5-6-8-9-11-12-13-14-15-16-17-18-20. Beds 550, Census 384; Bassinets 12, Census 9; Adms 5,714; Births 487; OPD Visits 41,471. Personnel 292.

★ ST. LUKE HOSPITAL, Est. 1933—P. O. Zone 8—A 1-2-7-8-9; C 22-1-3; F 1-3-4-6-8-9-11-14-15-17-18. Beds 160, Census 133; Bassinets 60, Census 51; Adms 7,353; Births 3,152; OPD Visits 974. Assets: Fixed-Net $1,147,719; Total $1,163,034. Expenses: Payroll $569,184; Equip $12,218; Supplies $163,105; Other $184,260. Personnel 260.

★ WOMAN'S HOSPITAL, Est. 1923—P. O. Zone 2. Tel. Sy. 2-2184—A 1-2-7-8; C 23-1-6; F 13-19. Beds 19, Census 9; Bassinets 19, Census 9; Adms 420; Births 351; OPD Visits 3,368. Assets: Fixed-Net $74,390; Total $74,390. Expenses: Payroll $52,111; Equip $146; Supplies $6,504; Other $14,014. Personnel 20.

PATTON (San Bernardino Co.)

PATTON STATE HOSPITAL, Est. 1889—A 2; C 12-2-4; F 4-5-6-8-9-10-11-12-14-15-16-17-20. Beds 4,233, Census 4,177; Adms 1,930; Births 6. Assets: Fixed-Net $4,000,200; Total $4,000,200. Expenses: Payroll $1,710,000; Equip $58,100; Supplies $817,100; Other $51,600. Personnel 802.

PITTSBURG (Contra Costa Co.)

★ PITTSBURG COMMUNITY HOSPITAL, Est. 1945—A 7-8-9; C 24-1-3; F 3-4-6-8-9-11-14-15-17. Beds 70, Census 41; Bassinets 16, Census 10; Adms 3,010; Births 755; OPD Visits 5,768. Assets: Fixed-Net $10,814; Total $46,700. Expenses: Payroll $262,470; Equip $709; Supplies $75,242; Other $41,768. Personnel 112.

PLACERVILLE (Eldorado Co.)

EL DORADO COUNTY HOSPITAL, Est. 1860—C 13-2-3. Beds 64. (No other information available.)

PLACERVILLE SANATORIUM, Est. 1904—C 33-1-3; F 1-6-11-13-17. Beds 26, Census 15; Bassinets 4, Census 3; Adms 1,027; Births 181; OPD Visits 1,602. Assets: Fixed-Net $14,068; Total $14,068. Expenses: Payroll $49,954; Equip $1,837; Supplies $19,306; Other $24,308. Personnel 17.

POMONA (Los Angeles Co.)

★ POMONA VALLEY COMMUNITY HOSPITAL, Est. 1903—A 1-7-8-9; C 23-1-3; F 4-6-8-9-11-14-17-18-19. Beds 82, Census 62; Bassinets 16, Census 12; Adms 3,476; Births 862; OPD Visits 7,418. Assets: Fixed-Net $421,837; Total $724,957. Expenses: Payroll $288,668; Equip $21,545; Supplies $116,543; Other $46,926. Personnel 92.

PORTERVILLE (Tulare Co.)

NEW PORTERVILLE HOSPITAL, Est. 1937—A 8-9; C 33-1-3. Beds 22, Census 17; Bassinets 8; Adms 1,489; Births 660.

PORTOLA (Plumas Co.)

WESTERN PACIFIC RAILWAY HOSPITAL, Est. 1909—A 8-9; C 23-1-3; F 1-3-4-6-9-11-15-17. Beds 28, Census 15; Bassinets 5, Census 1; Adms 716; Births 80. Personnel 18.

QUINCY (Plumas Co.)

PLUMAS COUNTY HOSPITAL, Est. 1888—Tel. Quincy 7—C 13-1-3; F 3-8-13-17. Beds 43, Census 29; Bassinets 5; Adms 380; Births 21. Assets: Fixed-Net $53,000; Total $53,000. Expenses: Payroll $32,083; Equip $806; Supplies $14,864; Other $8,059. Personnel 16.

RED BLUFF (Tehama Co.)

ST. ELIZABETH'S MERCY HOSPITAL, Est. 1908—A 9; C 22-1-3; F 6-7-15-17. Beds 50, Census 40; Bassinets 10, Census 4; Equip $2,000; Supplies $1,000.

REDDING (Shasta Co.)

SHASTA COUNTY HOSPITAL, Est. 1855—C 13-2-3. Beds 54; Bassinets 9. (No other information available.)

REDLANDS (San Bernardino Co.)

★ REDLANDS COMMUNITY HOSPITAL, Est. 1929—A 7-8-9; C 23-1-3; F 3-4-6-9-11-14-17-18-19. Beds 67, Census 53; Bassinets 20, Census 10; Adms 3,025; Births 521; OPD Visits 2,720. Assets: Fixed-Net $244,065; Total $507,960. Expenses: Payroll $192,086; Equip $14,511; Supplies $118,902; Other $27,131. Personnel 100.

REDWOOD CITY (San Mateo Co.)

CANYON SANATORIUM, Est. 1941—Tel. Emerson 6-5781—C 13-2-5; F 4-8-17-20. Beds 73, Census 66; Adms 61. Assets: Fixed-Net $75,000; Total $75,000. Expenses: Payroll $100,600; Equip $6,000; Supplies $90,000; Other $3,000. Personnel 39.

HASSLER HEALTH HOME, Est. 1927—Tel. Emerson 6-4633—A 8; C 15-2-5; F 3-4-5-6-8-9-11-12-14-16-17-18-20-21. Beds 262, Census 257; Adms 285. Assets: Fixed-Net $1,300,000; Total $1,300,000. Expenses: Payroll $287,632; Equip $2,715; Supplies $138,797; Other $50,065. Personnel 92.

REEDLEY (Fresno Co.)

REEDLEY HOSPITAL, Est. 1939—A 8-9; C 23-1-3; F 11-17. Beds 30, Census 17; Bassinets 7, Census 5; Adms 1,312; Births 385; OPD Visits 292. Assets: Fixed-Net $35,464; Total $45,439. Personnel 25.

REPRESA (Sacramento Co.)

FOLSOM PRISON HOSPITAL, Est. 1880—(No other information available.)

RICHMOND (Contra Costa Co.)

★ RICHMOND HOSPITAL, Est. 1929—Tel. Richmond 3471—A 1-7-8-9; C 31-1-3; F 4-6-9-11-14-17-18. Beds 70, Census 57; Bassinets 22, Census 13; Adms 5,096; Births 1,806. Assets: Fixed-Net $145,608; Total $198,118. Expenses: Payroll $314,968; Equip $4,226; Supplies $82,468; Other $72,820. Personnel 135.

RIVERSIDE (Riverside Co.)

★ RIVERSIDE COMMUNITY HOSPITAL, Est. 1920—A 1-2-7-8-9; C 24-1-3; F 1-4-6-8-9-11-14-17-18-19. Beds 136, Census 99; Bassinets 42, Census 21; Adms 5,744; Births 1,156. Assets: Fixed-Net $297,857; Total $572,271. Expenses: Payroll $372,108; Equip $8,974; Supplies $116,522; Other $34,245. Personnel 154.

RIVERSIDE COUNTY HOSPITAL, Est. 1893—Tel. 9890—A 1; C 13-1-3; F 2-3-4-5-6-8-9-10-12-13-14-15-16-17-18-20-21. Beds 320, Census 275; Bassinets 14, Census 6; Adms 3,624; Births 321; OPD Visits 27,203. Assets: Fixed-Net $1,350,854; Total $1,350,854. Expenses: Payroll $679,978; Equip $12,816; Supplies $213,176; Other $9,970. Personnel 307.

SHERMAN INSTITUTE HOSPITAL, Est. 1911—Tel. 9747—C 11-1-3. Beds 58, Census 30; Adms 355; OPD Visits 18,088. Personnel 5.

STATION HOSPITAL, Est. 1927—Tel. 2123—C 11-1-3; F 3-4-5-6-8-9-11-12-13-14-15-17. Beds 100, Census 53; Bassinets 20, Census 8; Adms 2,642; Births 491; OPD Visits 51,194.

ROSEMEAD (Los Angeles Co.)

ALHAMBRA SANATORIUM, Est. 1925—A 9; C 31-1-4; F 4-7-13. Beds 26, Census 19; Adms 315; OPD Visits 500. Assets: Fixed-Net $56,350; Total $67,450. Expenses: Payroll $37,650; Equip $8,050; Supplies $16,250; Other $13,000. Personnel 16.

★ ROSEMEAD LODGE, Est. 1928—Tel. Atlantic 6-9048—A 7; C 31-2-4. Beds 50, Census 23; Adms 226. Expenses: Payroll $39,000. Personnel 26.

ROSS (Marin Co.)

CEDARS-DEVELOPMENT SCHOOL, Est. 1919—C 32-2-4; F 12-21. Beds 72, Census 65; Adms 10. Personnel 26.

★ ROSS GENERAL HOSPITAL, Est. 1924—A 7-8-9; C 32-1-3; F 3-4-7-9-11-15-17-18. Beds 95, Census 85; Bassinets 12, Census 10; Adms 2,654; Births 562. Assets: Fixed-Net $149,758; Total $149,758. Personnel 115.

SACRAMENTO (Sacramento Co.)

★ MERCY HOSPITAL, Est. 1897—Tel. 5-3051—A 1-6-7-8-9; C 22-1-3; F 2-3-4-6-7-8-9-11-14-15-17-18-19. Beds 155, Census 142; Bassinets 35, Census 26; Adms 6,839; Births 2,111. Personnel 280.

SACRAMENTO HOSPITAL, Est. 1870—P. O. Zone 17—(Includes Home of the Aged.) A 1-3-6; C 13-1-3; F 1-2-3-4-5-6-8-9-10-11-13-14-16-17-18-21. Beds 750, Census 709; Bassinets 25, Census 17; Adms 9,133; Births 913; OPD Visits 30,168. Total Assets: $1,750,000. Expenses: Payroll $914,985; Equip $20,663; Supplies $402,231. Personnel 526.

★ SUTTER HOSPITAL OF SACRAMENTO—(Includes the following hospitals.)

★ SUTTER GENERAL HOSPITAL, Est. 1923—P. O. Zone 14—(Includes financial and personnel data for Sutter Maternity Hospital.) A 1-7-8-9; C 23-1-3; F 3-4-6-8-9-11-14-15-17-18. Beds 255, Census 191; Adms 7,898. Assets: Fixed-Net $1,312,452; Total $1,547,076. Expenses: Payroll $1,144,743; Equip $17,689; Supplies $402,728; Other $138,511. Personnel 475.

★ SUTTER MATERNITY HOSPITAL, Est. 1923—Tel. 6-3881—A 1-7-8-9; C 23-1-6; F 1-2-3-4-7-8-9-11-14-15-17-18. Beds 72, Census 64; Bassinets 89, Census 65; Adms 4,496; Births 3,824.

SALINAS (Monterey Co.)

EL SAUSAL SANATORIUM HOSPITAL—(Unit of Monterey County Hospital. See this listing for statistics and additional information.)

★**MONTEREY COUNTY HOSPITAL, Est. 1896**—(Includes El Sausal Sanatorium.) A 1-2-7-8; C 13-1-2-8; F 1-2-4-5-6-8-9-11-12-13-14-16-17-18-20. Beds 258, Census 213; Bassinets 10, Census 8; Adms 2,910; Births 491; OPD Visits 24,747. Expenses: Payroll $364,083; Equip $2,421; Supplies $189,149. Personnel 170.

★**PARK LANE HOSPITAL, Est. 1932**—A 7-8-9; C 32-1-3. Beds 58, Census 43; Bassinets 18, Census 8; Adms 2,486; Births 690. Assets: Fixed-Net $29,766; Total $114,701. Expenses: Payroll $139,029; Equip $1,781; Supplies $32,477; Other $40,684. Personnel 65.

SALINAS VALLEY HOSPITAL, Est. 1926—A 9; C 31-1-3. Beds 32, Census 19; Bassinets 7, Census 3; Births 75. Expenses: Payroll $4,000; Other $4,500. Personnel 27.

SAN ANDREAS (Calaveras Co.)

SAN ANDREAS HOSPITAL, Est. 1926—C 31-1-3; F 4-6-8-9-11-14-15-17. Beds 12, Census 3; Bassinets 2, Census 1; Adms 74; Births 16. Personnel 4.

SAN BERNARDINO (San Bernardino Co.)

★**ST. BERNARDINE'S HOSPITAL, Est. 1931—Tel. 5121**—A 1-7-8-9; C 23-1-3; F 1-3-4-6-8-9-11-14-17 .Beds 125, Census 115; Bassinets 34, Census 24; Adms 5,400; Births 1,401. Personnel 155.

SAN BERNARDINO COUNTY HOSPITAL, Est. 1862—Tel. San Bernardino 4765—A 1-2-3-6-8; C 13-1-3; F 1-2-4-5-6-8-9-11-13-14-15-16-17-18-20-21. Beds 342, Census 317; Bassinets 18, Census 2; Adms 4,922; Births 636; OPD Visits 38,047. Assets: Fixed-Net $954,784; Total $954,784. Expenses: Payroll $639,675; Equip $27,768; Supplies $226,060. Personnel 325.

SAN DIEGO (San Diego Co.)

★**THE COLLIER PARK HOSPITAL, Est. 1897—P. O. Zone 7. Tel. Bayview 3186**—A 7-8; C 22-2-6; (Matr.) F 13-16-19. Beds 19, Census 15; Bassinets 11, Census 8; Adms 98; Births 86; OPD Visits 72. Assets: Fixed-Net $47,059; Total $69,608. Expenses: Payroll $11,521; Equip $711; Supplies $2,039; Other $10,466. Personnel 7.

★**FRASER HALL HOSPITAL, Est. 1936—P. O. Zone 3. Tel. Woodcrest 2175**—A 7-8; C 33-2-6; (Conv.) F 3. Beds 25, Census 22; Adms 297. Assets: Fixed-Net $80,000; Total $80,000. Expenses: Payroll $38,000; Equip $1,400; Supplies $12,000; Other $7,000. Personnel 19.

★**MERCY HOSPITAL, Est. 1890—P. O. Zone 3**—A 1-2-3-6-7-8-9; C 22-1-3; F 2-3-4-6-7-8-9-11-14-15-17-18-20. Beds 325, Census 283; Bassinets 100, Census 71; Adms 13,316; Births 4,411; OPD Visits 1,794. Assets: Fixed-Net $1,047,344; Total $1,244,199. Expenses: Payroll $1,033,172; Equip $31,316; Supplies $473,064; Other $131,537. Personnel 609.

QUINTARD HOSPITAL, Est. 1928—P. O. Zone 2. Tel. Main 7146—A 8-9; C 23-1-3; F 2-3-4-6-7-9-11-14-17. Beds 91, Census 68; Bassinets 30, Census 23; Adms 4,153; Births 1,161. Assets: Fixed-Net $151,552; Total $298,726. Expenses: Payroll $278,013; Equip $8,718; Supplies $94,308; Other $144,244. Personnel 120.

SAN DIEGO COUNTY GENERAL HOSPITAL, Est. 1880—Tel Jackson 5131—(Includes Vauclain Home and Elliot Custodial Annex, Camp Elliot, Linda Vista.) A 1-2-3-6-8; C 13-1-3; F 1-2-3-4-5-6-7-8-9-10-11-13-14-15-16-17-18-20-21. Beds 1,187, Census 637; Bassinets 13, Census 14; Adms 8,754; Births 624; OPD Visits 46,615. Assets: Fixed-Net $1,341,776; Total $1,341,776. Expenses: Payroll $1,703,147; Equip $22,765; Supplies $675,701. Personnel 837.

UNITED STATES NAVAL HOSPITAL, Est. 1922—A 1-2-3; C 11-1-3; F 2-3-4-5-6-7-8-9-10-11-12-13-14-15-16-17-18-19-20. Beds 1,600, Census 1,296; Bassinets 58, Census 35; Adms 21,354; Births 1,679; OPD Visits 124,999. Assets: Fixed-Net $7,529,894; Total $9,818,803. Expenses: Payroll $719,349; Equip $103,919; Supplies $110,605; Other $234,723. Personnel 1,256.

SAN FERNANDO (Los Angeles Co.)

SAN FERNANDO HOSPITAL, Est. 1922—Tel. EM 1-1167—A 8-9; C 31-1-3. Beds 30, Census 21; Bassinets 8; Adms 1,625; Births 653; OPD Visits 357. Personnel 33.

★**VETERANS ADMINISTRATION HOSPITAL, Est. 1925—Tel. Empire 1-6241**—A 1-2-7-8; C 11-2-5; F 4-5-6-8-9-11-12-13-14-15-16-17-19-20. Beds 385, Census 342; Adms 342. Personnel 470.

SAN FRANCISCO (San Francisco Co.)

★**CHILDREN'S HOSPITAL, Est. 1875—P. O. Zone 18**—A 1-2-3-5-6-7-8-9; C 23-1-3; F 3-4-5-6-7-8-9-11-12-13-14-15-16-17-18-19-20-21. Beds 250, Census 174; Bassinets 60, Census 40; Adms 7,792; Births 2,271; OPD Visits 22,489. Assets: Fixed-Net $1,553,663; Total $3,892,812. Expenses: Payroll $951,174; Equip $38,089; Supplies $409,497; Other $11,372. Personnel 470.

★**CHINESE HOSPITAL, Est. 1921—P. O. Zone 11**—A 7-8-9; C 24-1-3; F 3-4-9-11-14-17-18. Beds 64, Census 58; Bassinets 9, Census 9; Adms 2,058; Births 695; OPD Visits 190. Assets: Fixed-Net $205,000; Total $205,000. Expenses: Payroll $140,837; Supplies $88,165. Personnel 55.

★**DOCTORS HOSPITAL, Est. 1928—P. O. Zone 9. Tel. OR 3-2600**—A 7-8-9; C 32-1-3; F 3-4-5-6-9-11-14-15-17-18. Beds 60, Census 43; Bassinets 2; Adms 3,124; Births 7. Personnel 78.

★**FRANKLIN HOSPITAL, Est. 1852—P. O. Zone 14**—A 1-2-3-4-5-6-7-8-9; C 23-1-3; F 1-3-4-6-7-8-9-11-13-14-15-17-18-21. Beds 250, Census 217; Bassinets 16, Census 9; Adms 7,707; Births 499; OPD Visits 19,835. Assets: Fixed-Net $1,076,305; Total $1,247,294. Expenses: Payroll $909,870; Equip $31,015; Supplies $828,576; Other $201,997. Personnel 480.

★**FRENCH HOSPITAL, Est. 1851—P. O. Zone 18**—A 1-2-3-6-7-8-9; C 23-1-3; F 2-3-4-5-6-7-8-9-10-11-13-14-15-17-18-19. Beds 225, Census 161; Bassinets 18, Census 10; Adms 6,400; Births 696; OPD Visits 24,885. Assets: Fixed-Net $641,470; Total $994,352. Expenses: Payroll $793,747; Equip $25,579; Supplies $283,971; Other $177,879. Personnel 335.

★**GARDEN HOSPITAL, Est. 1908—P. O. Zone 18. Tel. Walnut 1 6171**—A 7-8-9; C 23-2-6; (Chronic) F 16-20. Beds 97, Census 96; Adms 44. Assets: Fixed-Net $360,300; Total $417,554. Expenses: Payroll $125,001; Equip $6,101; Supplies $38,352; Other $22,653. Personnel 72.

★**GREEN'S EYE HOSPITAL, Est. 1928—P. O. Zone 9**—A 1-2-7-8-9; C 33-1-6; F 4-8-9-11-13-14-17. Beds 35, Census 18; Adms 953; OPD Visits 55,610. Personnel 80.

★**HAHNEMANN HOSPITAL, Est. 1941—P. O. Zone 18**—A 1-7-8-9; C 23-1-3; F 3-4-6-8-9-11-14-15-17-18-20. Beds 79, Census 67; Adms 2,998; OPD Visits 583. Assets: Fixed-Net $210,815; Total $394,239. Expenses: Payroll $325,756; Equip $4,532; Supplies $78,668; Other $84,914. Personnel 120.

LAGUNA HONDA HOME, Est. 1854—P. O. Zone 16. Tel. Montrose 4-1580—(Statistics given are for Hospital and Home.) A 3-5-8; C 15-2-6; (Geriatrics) F 2-3-4-5-6-8-10-11-12-14-17-20. Beds 2,090, Census 1,987; Adms 1,066. Expenses: Payroll $919,931; Equip $13,735; Supplies $561,563; Other $123,600. Personnel 303.

LANGLEY PORTER CLINIC, Est. 1943—P. O. Zone 22. Tel. Overland 1-8080—A 1-2-5; C 12-2-4; F 3-4-5-6-7-8-9-10-11-12-13-14-15-16-17-20-21. Beds 79, Census 62; Adms 245; OPD Visits 17,384. Assets: Fixed-Net $604,778; Total $604,778. Expenses: Payroll $414,505; Equip $12,545; Supplies $26,547; Other $73,573. Personnel 169.

★**LETTERMAN GENERAL HOSPITAL, Est. 1898**—A 1-2-3-7-8-9; C 11-1-3; F 1-2-3-4-5-6-7-8-9-10-11-12-13-14-15-16-17-18-19-20. Beds 2,185, Census 1,419; Bassinets 26, Census 13; Adms 10,628; Births 787; OPD Visits 93,550. Expenses: Payroll $5,282,284; Equip $181,634; Supplies $627,589; Other $1,118,500. Personnel 1,807.

★**MARY'S HELP HOSPITAL, Est. 1906—P. O. Zone 3. Tel. MArket 1-0733**—A 1-2-3-6-7-8-9; C 24-1-3; F 2-3-4-5-6-8-9-11-13-14-15-16-17-18. Beds 172, Census 155; Bassinets 58, Census 29; Adms 8,115; Births 1,671; OPD Visits 29,622. Assets: Fixed-Net $623,109; Total $893,909. Expenses: Payroll $529,938; Equip $17,851; Supplies $284,183; Other $105,327. Personnel 286.

★**MOUNT ZION HOSPITAL, Est. 1887—P. O. Zone 15**—A 1-2-3-6-7-8-9; C 23-1-3; F 2-3-4-5-6-8-9-10-11-13-14-15-16-17-18-19-20. Beds 163, Census 133; Bassinets 30, Census 16; Adms 5,725; Births 999; OPD Visits 31,794. Assets: Fixed-Net $562,306; Total $4,227,841. Expenses: Payroll $728 583; Equip $5,293; Supplies $300,782; Other $54,085. Personnel 420.

★**PARK SANITARIUM, Est. 1912—P. O. Zone 17. Tel. Market 1-4343**—(Finures are for an 8 month period, ending Aug. 30, 1948.) A 7-8; C 32-2-4; F 9-15. Beds 34, Census 23; Adms 1,227. Total Assets: $200,000. Expenses: Payroll $50,345; Supplies $13,258; Other $11,072. Personnel 28.

★**ST. ELIZABETH'S INFANT HOSPITAL, Est. 1921—P. O. Zone 18. Tel. Fillmore 6-8316**—A 7-8; C 22-2-6; (Matr.) F 14-16. Beds 86, Census 32; Bassinets 10; Adms 308; Births 132. Assets: Fixed-Net $243,687; Total $363,662. Expenses: Payroll $49,856; Equip $1,191; Supplies $2,844; Other $30,402. Personnel 24.

★**ST. FRANCIS HOSPITAL, Est. 1905—P. O. Zone 9. Tel. Prospect 5-4321**—A 1-6-7-8-9; C 23-1-3; F 3-4-6-8-9-11-14-15-17-18. Beds 300, Census 238; Bassinets 49, Census 31; Adms 12,280; Births 1,779; OPD Visits 18,998. Assets: Fixed-Net $1,453,044; Total $1,768,370. Expenses: Payroll $1,153,963; Equip $61,253; Supplies $587,264; Other $49,431. Personnel 557.

★**ST. JOSEPH'S HOSPITAL—P. O. Zone 17. Tel. Hemlock 1-3900**—A 1-2-3-6-7-8-9; C 21-1-3; F 1-2-3-4-6-8-9-11-12-13-14-15-17-18-19-20. Personnel 300.

★**ST. LUKE'S HOSPITAL, Est. 1871—P. O. Zone 10. Tel. Mission 7-8600**—A 1-2-3-5-6-7-8-9; C 22-1-3; F 2-3-4-5-6-8-9-11-13-14-15-16-17-18. Beds 229, Census 176; Bassinets 25, Census 15; Adms 7,688; Births 800; OPD Visits 14,256. Assets: Fixed-Net $573,913; Total $1,976,887. Expenses: Payroll $860,744; Equip $4,556; Supplies $34,770; Other $371,638. Personnel 462.

★**ST. MARY'S HOSPITAL, Est. 1857. P. O Zone 17**—A 1-2-3-6-7-8-9; C 23-1-3; F 1-2-3-4-5-6-8-9-11-13-14-15-16-17-18-19-20. Beds 371, Census 306; Bassinets 60, Census 36; Adms 11,153; Births 2,305. Personnel 400.

SAN FRANCISCO HOSPITAL, Est. 1850—P. O. Zone 10. Tel. MIssion 7-0820—A 1-2-3-5; C 15-1-3; F 1-3-4-5-6-7-8-9-11-13-14-15-16-17-18. Beds 1,366, Census 1,093; Bassinets 50; Adms 20,762; Births 1,431; OPD Visits 20,294. Expenses: Payroll $2,509,729; Equip $24,516; Supplies $974,764; Other $284,178. Personnel 952.

★**SAN FRANCISCO POLYCLINIC AND POSTGRADUATE COLLEGE, Est. 1889—P. O. Zone 9. Tel. OR 3-4656**—A 7-8-9; C 23-1-3; F 4-5-6-10-13-14-16-17. Beds 20, Census 16; Adms 684; OPD Visits 13,146. Assets: Fixed-Net $85,624; Total $212,009. Expenses: Payroll $69,450; Equip $2,365, Supplies $41,582; Other $43,230. Personnel 35.

★**SHRINERS' HOSPITAL FOR CRIPPLED CHILDREN, Est. 1923—P. O. Zone 22**—A 1-2-7-8-9; C 23-2-6; F 3-4-5-8-9-12-13-15-17-19-20-21. Beds 60, Census 57; Adms 262; OPD Visits 2,836. Personnel 55.

SOUTHERN PACIFIC GENERAL HOSPITAL, Est. 1869—P. O. Zone 17—A 1-2-3; C 23-1-3; F 3-4-5-6-8-9-11-13-14-15-17-18. Beds 450, Census 417; Adms 7,571; OPD Visits 38,978; Personnel 475.

★**STANFORD UNIVERSITY HOSPITALS, Est. 1908—P. O. Zone 15**—A 1-2-3-5-6-7-8-9; C 24-1-3; F 2-3-4-5-6-7-8-9-10-11-12-13-14-15-16-17-18-20-21. Beds 358, Census 301; Bassinets 52, Census 32; Adms 11,502; Births 2,330; OPD Visits 115,602. Personnel 780.

★**UNITED STATES MARINE HOSPITAL, Est. 1850—P. O. Zone 18. Tel. Bayview 1-0260**—A 1-2-3-5-7; C 11-1-3; F 1-4-5-6-8-9-11-12-13-14-15-16-17-18-20. Beds 548, Census 418; Adms 5,661; OPD Visits 68,610. Assets: Fixed-Net $1,773,640; Total $5,773,640. Expenses: Payroll $1,389,703; Equip $70,601; Supplies $313,000; Other $110,039. Personnel 453.

★**UNIVERSITY OF CALIFORNIA HOSPITAL, Est. 1917—P. O. Zone 22. Tel. Montrose 4-3600**—A 1-2-3-5-6-7-8-9; C 12-1-3; F 2-3-4-5-6-7-8-9-10-11-13-14-15-16-17-18-20. Beds 286, Census 213; Bassinets 30, Census 21; Adms 7,997; Births 889; OPD Visits 137,409. Assets: Fixed-Net $4,082,791; Total $14,146,292. Expenses: Payroll $1,530,016; Equip $25,179; Supplies $647,235; Other $350,883. Personnel 765.

★**VETERANS ADMINISTRATION HOSPITAL, Est. 1934—P. O. Zone 21**—(Latest available information 1948—no current report received 1949.) A 1-2-7; C 11-1-3; F 2-3-4-5-6-7-8-9-11-12-13-14-15-16-17. Beds 356, Census 311; Adms 3,057; OPD visits 16,429. Personnel 591.

SAN GABRIEL (Los Angeles Co.)

MISSION LODGE SANITARIUM, Est. 1929—C 33-2-4. Beds 68. (No other information available.)

MONTEREY SANITARIUM, Est. 1941—Tel. Atlantic 04653—A 9; C 33-2-4; F 10-12-13. Beds 61, Census 61; OPD Visits 149. Assets: Fixed-Net $80,000; Total $152,000. Expenses: Payroll $36,000; Equip $2,400; Other $18,000. Personnel 21.

SAN MARINO SANITARIUM, Est. 1934—Tel. Douglas 79997—C 33-2-4. Beds 75, Census 59; Adms 105. Personnel 20.

SANGER (Fresno Co.)

★**SANGER HOSPITAL COMPANY, Est. 1936—Tel. 214**—(Figures given are for a 6 month period, ending Sept. 30, 1948.) A 7-8-9; C 33-1-3; F 17. Beds 17, Census 11; Bassinets 6, Census 4; Adms 476; Births 152; OPD Visits 250. Assets: Fixed-Net $16,069; Total $20,859. Expenses: Payroll $18,405; Supplies $6,186; Other $3,201. Personnel 14.

SANITARIUM (Napa Co.)

★**ST. HELENA SANITARIUM AND HOSPITAL, Est. 1878—Tel. St. Helena 760**—A 1-2-6-7-8-9; C 22-1-3; F 1-4-6-8-9-11-12-13-14-15-17-18-20. Beds 135, Census 105; Bassinets 8, Census 6; Adms 3,575; Births 252; OPD Visits 5,521. Assets: Fixed-Net $439,814; Total $806,337. Expenses: Payroll $441,155; Equip $15,329; Supplies $63,206; Other $339,556. Personnel 195.

SAN JOSE (Santa Clara Co.)

★**ALUM ROCK SANATORIUM, Est. 1923—P. O. Zone 1. Tel. Mayfair 4921**—A 7-8; C 23-2-5; F 4-17. Beds 67, Census 60; Adms 275. Total Assets $90,076. Expenses: Payroll $63,593; Equip $3,845; Supplies $2,852; Other $66,752. Personnel 47.

★**O'CONNOR HOSPITAL, Est. 1889—P. O. Zone 14. Tel. Ballard 1808**—A 1-6-7-8-9; C 23-1-3; F 3-4-6-9-11-13-14-17-18-19. Beds 125, Census 120; Bassinets 38, Census 35; Adms 6,432; Births 1,801; OPD Visits 12,821. Personnel 290.

★**SAN JOSE HOSPITAL, Est. 1923—P. O. Zone 14**—A 1-6-7-8; C 24-1-3; F 1-3-4-9-11-13-14-15-17-18-20. Beds 185, Census 143; Bassinets 50, Census 29; Adms 8,449; Births 2,479; OPD Visits 4,870. Assets: Fixed-Net $203,676; Total $1,055,180. Expenses: Payroll $648,835; Equip $12,168; Supplies $126,589; Other $269,876. Personnel 279.

SANTA CLARA COUNTY HOSPITAL, Est. 1854—P. O. Zone 14. Tel. Ballard 5220—(Includes Santa Clara County Tuberculosis Sanitarium.) A 1-2-3-6-8-9; C 13-1-3; F 1-2-3-4-5-6-7-8-9-10-11-12-13-14-15-16-17-18-19-20-21. Beds 435, Census 365; Bassinets 30, Census 12; Adms 5,809; Births 646; OPD Visits 35,068. Expenses: Payroll $962,671; Equip $37,618; Supplies $327,956. Personnel 450.

SAN LEANDRO (Alameda Co.)

FAIRMONT HOSPITAL OF ALAMEDA COUNTY—(Unit of Alameda County Hospital, Oakland. See this listing for statistics and additional information.)

SAN LUIS OBISPO (San Luis Obispo Co.)

CASA LOMA SANATORIUM, Est. 1937—(Also see listing of San Luis Obispo General Hospital.) C 13-2-5; F 4-6-9-11-12-13-14-16-17. Beds 44, Census 31; Adms 83; OPD Visits 302. Assets: Fixed-

Net $65,000; Total $65,000. Expenses: Payroll $36,-677; Supplies $25,568. Personnel 15.

★ **FRENCH CLINIC AND HOSPITAL, Est. 1946—Tel. 3135**—A 7-8-9; C 31-1-3; F 4-6-9-11-13-17. Beds 33, Census 25. Personnel 45.

★ **MOUNTAIN VIEW HOSPITAL, Est. 1927—Tel. San Luis Obispo 1400**—A 7-8-9; C 31-1-3. Beds 26, Census 24; Bassinets 8; Adms 11,719; Births 545. Personnel 40.

★ **SAN LUIS OBISPO GENERAL HOSPITAL, Est. 1927**—(Also see listing of Casa Loma Sanatorium.) A 1-7-8; C 13-1-3; F 4-6-8-9-11-13-14-16-17. Beds 82, Census 46; Bassinets 12, Census 3; Adms 1,680; Births 182; OPD Visits 2,771. Assets: Fixed-Net $230,000; Total $230,000. Expenses: Payroll $165,164; Equip $1,164; Supplies $120,664; Other $282. Personnel 83.

SAN MATEO (San Mateo Co.)

★ **COMMUNITY HOSPITAL OF SAN MATEO COUNTY, Est. 1922—Tel. Fireside 5-1611**—A 1-2-7-8; C 13-1-3; F 3-4-6-8-9-11-13-14-15-16-17-20-21. Beds 165, Census 110; Bassinets 13, Census 2; Adms 2,708; Births 203; OPD Visits 10,117. Assets: Fixed-Net $3,000,000; Total $3,000,000. Expenses: Payroll $450,000; Equip $12,156; Supplies $135,791; Other $95,086. Personnel 175.

★ **MILLS MEMORIAL HOSPITAL, Est. 1911—Tel. San Mateo 3-2711**—A 1-2-5-7-8-9; C 23-1-3; F 1-2-3-4-6-8-9-11-14-15-17-18-19-20. Beds 160, Census 132; Bassinets 31, Census 22; Adms 8,469; Births 2,003; OPD Visits 5,306. Assets: Fixed-Net $645,351; Total $2,183,648. Expenses: Payroll $812,-394; Equip $45,726. Personnel 247.

SAN MATEO PREVENTORIUM, Est. 1920—Tel. 3-3943—C 23-2-6. Beds 28, Census 18; Adms. 20. Assets: Fixed-Net $53,082; Total $77,113. Expenses: Payroll $9,047; Equip $357; Supplies $7,598; Other $1,085. Personnel 6.

SAN PEDRO (Los Angeles Co.)

★ **SAN PEDRO COMMUNITY HOSPITAL, Est. 1925**—(Figures given are for a 7½ months period, ending Sept. 30, 1948.) A 1-7-8-9; C 23-1-3; F 3-4-8-9-11-14-17-18-19-20. Beds 116, Census 70; Bassinets 26, Census 13; Adms 2,689; Births 678. Assets: Fixed-Net $235,636; Total $327,092. Expenses: Payroll $170,368; Equip $7,210; Supplies $62,275; Other $57,440. Personnel 138.

SAN QUENTIN (Marin Co.)

CHARLES L. NEUMILLER MEMORIAL HOSPITAL, Est. 1851—A 1; C 12-1-3; F 4-5-6-7-8-9-10-11-12-13-14-15-16-17-18-20. Beds 160, Census 125; Adms 1,644; OPD Visits 41,828. Personnel 30.

SAN RAFAEL (Marin Co.)

MARIN COUNTY HOSPITAL AND FARM, Est. 1880—C 13-2-6. Beds 144. (No other information available.)

SAN RAFAEL GENERAL HOSPITAL, Est. 1905—Tel. 159—A 8-9; C 31-1-3; F 3-4-6-11-17. Beds 50, Census 33; Bassinets 17, Census 11; Adms 2,546; Births 649; OPD Visits 581. Assets: Fixed-Net $65,571; Total $88,264. Expenses: Payroll $126,-552; Equip $7,211; Supplies $46,280; Other $75,-452. Personnel 55.

SANTA BARBARA (Santa Barbara Co.)

★ **ST. FRANCIS HOSPITAL OF SANTA BARBARA Est. 1908**—A 1-3-7-8-9; C 21-1-3; F 3-4-6-8-9-11-13-14-17-18-20. Beds 91, Census 66; Bassinets 19, Census 14; Adms 3,366; Births 597; OPD Visits 1,585. Personnel 106.

★ **SANTA BARBARA COTTAGE HOSPITAL, Est. 1888—Tel. 6181**—A 1-2-3-4-6-7-8-9; C 23-1-3; F 1-2-3-4-5-6-7-8-9-11-13-14-15-17-18-20. Beds 210, Census 157; Bassinets 28, Census 16; Adms 6,584; Births 703; OPD Visits 3,546. Assets: Fixed-Net $954,773; Total $1,653,508. Expenses: Payroll $755,499; Equip $61,137; Supplies $254,727; Other $136,835. Personnel 350.

★ **SANTA BARBARA GENERAL HOSPITAL, Est. 1895**—A 3-7-8-9; C 13-1-3; F 2-3-4-5-6-7-8-9-11-12-13-14-15-16-17-20-21. Beds 264, Census 230; Adms 1,708; Births 1; OPD 5,165. Expenses: Payroll $367,-604; Equip $41,166; Supplies $173,686; Other $112,782. Personnel 179.

SANTA CRUZ (Santa Cruz Co.)

SANTA CRUZ COUNTY HOSPITAL, Est. 1874—Tel. 660—C 13-1-3; F 4-5-6-8-9-11-12-13-14-15-16-17. Beds 173, Census 137; Bassinets 7; Adms 1,267; Births 72; OPD Visits 10,574. Assets: Fixed-Net $500,000; Total $500,000. Expenses: Payroll $268,-256; Equip $20,915; Supplies $113,700. Personnel 121.

SANTA CRUZ HOSPITAL, Est. 1929—Tel. S. C. 2415—A 8-9; C 32-1-3; F 1-3-4-6-11-14-17. Beds 49, Census 30; Bassinets 17, Census 5; Adms 2,138; Births 378; OPD Visits 1,540. Assets: Fixed-Net $172,530; Total $210,452. Personnel 68.

★ **SISTERS HOSPITAL, Est. 1941—Tel. 1700**—A 7-8-9; C 23-1-3; F 3-4-6-8-13-17-20. Beds 28, Census 23; Bassinets 7, Census 4; Adms 1,380; Births 309; OPD Visits 620. Personnel 31.

SANTA MARIA (Santa Barbara Co.)

★ **OUR LADY OF PERPETUAL HELP HOSPITAL, Est. 1939—Tel. 1620**—A 1-7-8-9; C 23-1-3; F 4-8-9-11-13-15-17-18-20. Beds 48, Census 35; Bassinets 14, Census 9; Adms 2,054; Births 700; OPD Visits 4,862. Assets: Fixed-Net $281,478; Total $281,478. Expenses: Payroll $102,238; Equip $13,911; Supplies $16,124; Other $71,122. Personnel 42.

SANTA MONICA (Los Angeles Co.)

ST. JOHN'S HOSPITAL, Est. 1942—Tel. Santa Monica 43721—A 1-2-3-8-9; C 22-1-3; F 1-3-4-6-8-9-11-13-14-17-18-19-20. Beds 108, Census 102; Bassinets 40, Census 39; Adms 5,934; Births 2,300; OPD Visits 2,231. Personnel 197.

★ **SANTA MONICA HOSPITAL, 1926**—A 1-3-7-8-9; C 22-1-3; F 1-3-4-6-8-9-11-13-14-15-16-17-18-19-20. Beds 178, Census 146; Bassinets 28, Census 29; Adms 9,244; Births 1,788; OPD Visits 37,496. Assets: Fixed-Net $663,279; Total $909,155. Expenses: Payroll $830,508; Equip $60,137; Supplies $213,415; Other $453,335. Personnel 357.

SANTA ROSA (Sonoma Co.)

ELIZA TANNER HOSPITAL—A 8-9; C 33-1-3; F 4-6-11-17-18. Beds 20, Census 15; Adms 1,121. Assets: $50,000; Total $50,000. Expenses: Payroll $48,000; Supplies $12,000; Other $7,000. Personnel 13.

★ **SONOMA COUNTY HOSPITAL, Est. 1883**—(Includes Oak Knoll Sanatorium.) A 1-2-6-7-8; C 13-1-8; F 1-2-3-4-5-6-8-9-11-12-13-14-15-16-17-21. Beds 477, Census 407; Bassinets 20, Census 9; Adms 3,554; Births 478; OPD Visits 9,460. Assets: Fixed-Net $1,200,000; Total $1,225,000. Expenses: Payroll $717,812; Equip $42,334; Supplies $317,-242; Other $3,306. Personnel 365.

SCOTIA (Humboldt Co.)

★ **SCOTIA HOSPITAL ASSOCIATION, Est. 1908**—A 7-8-9; C 23-1-3; F 6-11-13-17. Beds 40, Census 23; Bassinets 5, Census 5; Adms 1,814; Births 363; OPD Visits 15,250. Personnel 41.

SEBASTOPOL (Sonoma Co.)

PALM DRIVE HOSPITAL, Est. 1941—A 8-9; C 33-1-3; F 1-4-9-11-17. Beds 30, Census 15; Bassinets 10, Census 4; Adms 1,023; Births 224; OPD Visits 3.

SELMA (Fresno Co.)

★ **SELMA SANITARIUM HOSPITAL, Est. 1922**—A 7-8-9; C 32-1-3. Beds 35; Bassinets 10. Personnel 34.

SONOMA (Sonoma Co.)

SONOMA VALLEY HOSPITAL DISTRICT, Est. 1945—Tel. 5521—A 8-9; C 23-1-3; F 4-6-8-9-17. Beds 23, Census 13; Bassinets 4; Adms 612; Births 124. Personnel 18.

SONORA (Tuolumne Co.)

COLUMBIA WAY HOSPITAL, Est. 1945—(No other information available.)

SONORA HOSPITAL, Est. 1932—(Latest available information 1948—no current report received 1949.) A 9; C 31-1-3; F 4-11-17. Beds 20; Bassinets 5. Personnel 11.

TUOLUMNE COUNTY HOSPITAL, Est. 1911—C 13-1-3; F 1-13-16-17. Beds 41, Census 27; Bassinets 3; Adms 496; Births 26; OPD Visits 815. Expenses: Payroll $34,837; Equip $189; Supplies $23,488; Other $3,254. Personnel 21.

SOUTH GATE (Los Angeles Co.)

★ **SUBURBAN HOSPITAL, Est. 1925—Tel. JE 5151**—A 7-8-9; C 32-1-3; F 4-6-9-14-16-17-18. Beds 42, Census 32; Bassinets 16, Census 13; Adms 2,-129; Births 936; OPD Visits 32. Assets: Fixed-Net $85,025; Total $90,025. Expenses: Payroll $116,951; Equip $180; Supplies $74,906. Personnel 50.

SOUTH PASADENA (Los Angeles Co.)

PASADENA SANITARIUM, Est. 1906—Tel. Cleveland 6-2233—A 2-5-6-8; C 31-2-4; F 8-12-13-14-16. Beds 75, Census 57; Adms 481; OPD Visits 381. Personnel 52.

SOUTH SAN FRANCISCO (San Mateo Co.)

SOUTH SAN FRANCISCO HOSPITAL, Est. 1918—A 1-7-8-9; C 32-1-3; F 3-4-6-8-9-11-13-14-15-17. Beds 36, Census 17; Bassinets 9, Census 3; Adms 895; Births 176; OPD Visits 18,000. Personnel 52.

SPADRA (Los Angeles Co.)

PACIFIC COLONY, Est. 1927—Tel. LYcoming 2-1251—A 2-8; C 12-2-4; F 3-4-5-6-7-8-9-10-11-12-13-14-15-16-17-20. Beds 1,950. Census 1,800; Adms 559; OPD Visits 75. Assets: Fixed-Net $4,148,644; Total $4,717,954. Expenses: Payroll $900,962; Equip $34,472; Supplies $536,305; Other $36,792. Personnel 430.

SPRINGVILLE (Tulare Co.)

TULARE-KINGS COUNTIES JOINT TUBERCULAR HOSPITAL, Est. 1918—Tel. Springville 3—A 2-8; C 13-2-5; F 4-5-6-8-11-12-13-17-20-21. Beds 127, Census 118; OPD Visits 1,656. Expenses: Payroll $187,190; Equip $5,318; Supplies $129,209. Personnel 72.

STANFORD (Santa Clara Co.)

STANFORD CONVALESCENT HOME, Est. 1919—Tel. D.A. 3-6158—A 5-6-8; C 23-2-6; F 3-5-9-12-16. Beds 80, Census 70; Adms 112. Personnel 35.

STOCKTON (San Joaquin Co.)

★ **DAMERON HOSPITAL, Est. 1912—P. O. Zone 19. Tel. 8-8941**—A 7; C 23-1-3; F 3-6-14-17-18. Beds 82; Bassinets 16.

★ **ST. JOSEPH'S HOME AND HOSPITAL, Est. 1899—P. O. Zone 20**—A 1-7-8-9; C 21-1-3; F 1-3-4-9-11-14-15-17-18. Beds 125, Census 109; Bassinets 22, Census 13; Adms 5,582; Births 1,610. Personnel 175.

STOCKTON STATE HOSPITAL, Est. 1852—Tel. Stockton 9-9061—(Includes Stockton State Hospital Farm.) A 1-2-8; C 12-2-4; F 4-5-6-7-8-9-10-11-12-13-14-15-16-17-18-20. Beds 4,011, Census 4,232; Adms 2,635; Births 2; OPD Visits 168. Assets: Fixed-Net $7,818,825; Total $8,141,233. Expenses: Payroll $1,818,626; Equip $54,721; Supplies $760,975; Other $1,274,045. Personnel 731.

SUNLAND (Los Angeles Co.)

SUNLAND SANATORIUM, INC., Est. 1931—Latest available information 1948—no current report received 1949.) C 32-2-3. Beds 28, Census 22; Adms 257. Total Assets: $80,000. Personnel 14.

SUSANVILLE (Lassen Co.)

RIVERSIDE HOSPITAL, Est. 1920—A 9; C 33-1-3. Beds 18, Census 12; Bassinets 4; OPD Visits 120. Total Assets: $56,213. Expenses: Payroll $26,-816. Personnel 11.

TALMADGE (Mendocino Co.)

MENDOCINO STATE HOSPITAL, Est. 1892—Tel. Ukiah 18—A 1-2-8; C 12-2-4; F 3-4-5-6-7-8-9-10-11-12-14-15-16-17-20. Beds 3,002, Census 2,800; Adms 1,150. Expenses: Payroll $1,169,772; Equip $69,646; Supplies 628,519; Other $32,844. Personnel 500.

TEHACHAPI (Kern Co.)

TEHACHAPI VALLEY HOSPITAL, Est. 1934—A 1-8-9; C 33-1-3; F 4-5-6-8-9-11-13-15-17. Beds 16, Census 12; Bassinets 3, Census 2; Adms 562; Births 97; OPD Visits 16,133. Assets: Fixed-Net $12,038; Total $33,300. Expenses: Payroll $39,615; Supplies $10,301; Other $18,541. Personnel 17.

TORRANCE (Los Angeles Co.)

★ **JARED SIDNEY TORRANCE MEMORIAL HOSPITAL, Est. 1925—Tel. Torrance 221**—A 1-7-8-9; C 24-1-3; F 4-6-9-11-17. Beds 42, Census 39; Bassinets 20, Census 11; Adms 2,380; Births 914. Assets: Fixed-Net $248,558; Total $293,982. Expenses: Payroll $164,734; Equip $3,527; Supplies $79,581; Other $8,381. Personnel 80.

★ **LOS ANGELES COUNTY HARBOR GENERAL HOSPITAL, Est. 1946**—A 2-3-7-8; C 13-1-3; F 1-3-4-5-6-8-9-11-13-14-15-16-17-19-20. Beds 610, Census 450; Bassinets 25, Census 12; Adms 5,395; Births 721; OPD Visits 17,380. Assets: Fixed-Net $1,000,-000. Expenses: Payroll $1,322,270; Equip $141,298; Supplies $430,908. Personnel 615.

TRONA (San Bernardino Co.)

TRONA HOSPITAL—Tel. 384—C 23-1-3; F 1-3-4-5-6-9-11-13-14-17. Beds 25, Census 14; Bassinets 6; Adms 600; Births 100; OPD Visits 9,164. Personnel 16.

TULARE (Tulare Co.)

EAST TULARE HOSPITAL—(See listing of Tulare Hospital for statistics and additional information.)

TULARE COUNTY GENERAL HOSPITAL, Est. 1926—Tel. 780—C 13-1-3; F 3-4-6-8-9-11-13-14-15-17. Beds 103, Census 64; Bassinets 10, Census 1; Adms 3,029; Births 475; OPD Visits 14,107. Expenses: Payroll $224,870; Other $114,241. Personnel 110.

★ **TULARE HOSPITAL, Est. 1905**—(Includes East Tulare Hospital.) A 7-8; C 31-1-3. Beds 36; Bassinets 14; Adms 2,230; Births 663; OPD Visits 426. Expenses: Payroll $71,385. Personnel 40.

TURLOCK (Stanislaus Co.)

EMANUEL HOSPITAL, Est. 1917—Tel. 4-3587—A 8-9; C 22-1-3; F 4-17. Beds 56, Census 43; Bassinets 14, Census 11; Adms 2,365; Births 628. Assets: Fixed-Net $130,429; Total $130,429. Expenses: Payroll $68,140; Equip $1,398; Supplies $99,323; Other $13,417. Personnel 52.

LILLIAN COLLINS HOSPITAL, Est. 1924—A 8-9; C 31-1-3; F 6-11-13-17. Beds 39, Census 20; Bassinets 12, Census 4; Adms 1,076; Births 199. Personnel 27.

UKIAH (Mendocino Co.)

UKIAH GENERAL HOSPITAL, Est. 1927—A 1-8-9; C 33-1-3; F 4-6-11-17. Beds 20, Census 12; Bassinets 6; Adms 1,003; Births 287; OPD Visits 186. Assets: Fixed-Net $32,876; Total $38,356. Expenses: Payroll $18,506; Supplies $4,718; Other $12,861.

UPLAND (San Bernardino Co.)

★ **SAN ANTONIO COMMUNITY HOSPITAL, Est. 1922—Tel. Upland 311-81**—A 1-7-8-9; C 23-1-3; F 2-3-4-6-8-9-11-14-17-18-19-20. Beds 74, Census 53; Bassinets 22, Census 12; Adms 3,783; Births 948. Assets: Fixed-Net $218,733; Total $323,595. Expenses: Payroll $237,081; Equip $30,087; Supplies $88,283; Other $107,428. Personnel 109.

VALLEJO (Solano Co.)

VALLEJO GENERAL HOSPITAL INC., Est. 1922—A 8-9; C 32-1-3; F 1-3-4-6-11-14-17. Beds 60; Bassinets 15.

VAN NUYS (Los Angeles Co.)

★ **BIRMINGHAM VETERANS ADMINISTRATION HOSPITAL, Est. 1946—Tel. RUgby 6-1931**—A 1-2-5-7; C 11-2-3; F 3-4-5-6-7-8-9-11-12-13-14-15-16-17-19-20. Beds 1,489, Census 1,285; Adms 6,882; OPD Visits 7,169. Personnel 1,647.

★ **VALLEY HOSPITAL, Est. 1929**—A 7-8-9; C 32-1-3; F 1-4-6-9-11-17. Beds 40, Census 34; Bassinets 10, Census 7; Adms 2,175; Births 464. Assets: Fixed-Net $50,932; Total $110,457. Expenses: Payroll $114,819; Equip $19,791; Supplies $49,693; Other $73,755. Personnel 60.

VENTURA (Ventura Co.)

★FOSTER MEMORIAL HOSPITAL, Est. 1922—Tel. 5411—A 1-7-8-9; C 23-1-3; F 3-4-6-9-11-13-17-18. Beds 54, Census 43; Bassinets 12, Census 6; Adms 1,852; Births 362; OPD Visits 185. Assets: Fixed-Net $171,567; Total $309,341. Expenses: Payroll $124,231; Equip $6,183; Supplies $17,153; Other $42,336. Personnel 66.

VENTURA COUNTY HOSPITAL, Est. 1887—(Latest available information 1948—no current report received 1949.) (Includes Bard Sanatorium.) C 13-1-3; F 4-5-6-8-9-11-12-13-14-15-16-17-18. Beds 314, Census 246; Bassinets 14, Census 5; Adms 5,400; Births 369; OPD Visits 12,490. Expenses: Payroll $380,509; Equip $11,286; Supplies $261,182. Personnel 200.

VETERANS HOME (Napa Co.)

★VETERANS' HOME OF CALIFORNIA, Est. 1883—A 1-7-8; C 12-1-3; F 3-4-5-6-8-9-11-12-13-14-15-16-17-20. Beds 263, Census 226; Adms 1,240; OPD Visits 32,120. Assets: Fixed-Net $5,720,686; Total $9,320,686. Expenses: Payroll $969,819; Equip $16,318; Supplies $495,769. Personnel 196.

VISALIA (Tulare Co.)

VISALIA MUNICIPAL HOSPITAL, Est. 1936—(Latest available information 1948—no current report received 1949) C 14-1-3. Beds 46, Census 41; Bassinets 15; Adms 2,545; Births 749; OPD Visits 185. Assets: Fixed-Net $100,795. Expenses: Payroll $106,912. Personnel 53.

WATSONVILLE (Santa Cruz Co.)

★WATSONVILLE HOSPITAL, Est. 1938—Tel. Watsonville 2800—A 7-8-9; C 32-1-3; F 4-6-11-17. Beds 65, Census 44; Bassinets 16, Census 10; Adms 2,667; Births 670; OPD Visits 4,556. Assets: Fixed-Net $245,614; Total $253,614. Expenses: Payroll $169,052; Equip $25,911; Supplies $63,939; Other $19,551. Personnel 76.

WEIMAR (Placer Co.)

WEIMAR JOINT SANATORIUM, Est. 1919—A 8; C 13-2-5; F 3-4-5-8-9-11-12-13-14-15-17-18-20-21. Beds 560, Census 512; Adms 596; OPD Visits 979. Assets: Fixed-Net $1,040,401; Total $1,125,401. Expenses: Payroll $548,365; Equip $8,970; Supplies $425,373; Other $15,280. Personnel 255.

WESTWOOD (Lassen Co.)

★WESTWOOD HOSPITAL, Est. 1913—Tel. 3291—A 7-8; C 31-1-3; F 3-4-6-8-9-11-13-14-15-17. Beds 40, Census 14; Bassinets 5; Adms 1,024; Births 145; OPD Visits 1,623. Assets: Fixed-Net $74,000; Total $74,000. Expenses: Payroll $56,394; Supplies $18,071; Other $7,577. Personnel 18.

WILLITS (Mendocino Co.)

FRANK R. HOWARD MEMORIAL HOSPITAL, Est. 1928—(No other information available.)

WOODLAKE (Tulare Co.)

★SEQUOIA HOSPITAL, Est. 1935—A 7-8-9; C 33-1-3; F 6-11-17. Beds 9, Census 6; Bassinets 4, Census 2; Adms 401; Births 137; OPD Visits 15,136. Assets: Fixed-Net $75,000. Expenses: Payroll $15,000; Equip $50,000; Supplies $7,200; Other $14,500. Personnel 12.

WOODLAND (Yolo Co.)

★WOODLAND CLINIC HOSPITAL, Est. 1911—Tel. 800—A 1-7-8-9; C 33-1-3; F 2-3-4-6-8-9-11-13-14-15-17-18. Beds 74, Census 55; Bassinets 12, Census 9; Adms 2,770; Births 504; OPD Visits 34,726. Expenses: Payroll $322,891; Equip $10,077; Supplies $105,443; Other $50,178. Personnel 141.

YOLO GENERAL HOSPITAL, Est. 1935—A 8-9; C 13-1-3; F 3-4-6-9-11-13-16-17-20. Beds 80, Census 58; Bassinets 8, Census 6; Adms 1,749; Births 259; OPD Visits 6,151. Assets: Fixed-Net $357,500; Total $357,500. Expenses: Payroll $160,932; Equip $8,273; Supplies $157,965. Personnel 90.

YOSEMITE NATIONAL PARK (Mariposa Co.)

LEWIS MEMORIAL HOSPITAL, Est. 1930—A 8; C 31-1-3; F 4-5-6-7-11-14-17. Beds 12, Census 5; Bassinets 3; Adms 461; Births 25. Assets: Fixed-Net $5,400; Total $10,130. Expenses: Payroll $31,438; Supplies $3,374; Other $11,798. Personnel 11.

YREKA (Siskiyou Co.)

SISKIYOU COUNTY GENERAL HOSPITAL, Est. 1926—A 8; C 13-1-3; F 4-6-9-11-13-16-17-18. Beds 140, Census 101; Bassinets 14, Census 5; Adms 1,837; Births 278; OPD Visits 8,052. Assets: Fixed-Net $388,500; Total $388,500. Expenses: Payroll $177,432; Equip $10,733; Supplies $150,154; Other $643. Personnel 62.

YUBA CITY (Sutter Co.)

SUTTER COUNTY HOSPITAL, Est. 1917—Tel. 427—A 8; C 13-1-3; F 4-5-13-16-17-19. Beds 33, Census 28; Bassinets 6; Adms 1,122; Births 108; OPD Visits 7,300. Expenses: Payroll $45,400; Equip $3,425; Supplies $133,263. Personnel 22.

YUBA CITY GENERAL HOSPITAL, Est. 1931—Tel. 2688—A 8-9; C 31-1-3; F 4-6-11-17. Beds 25, Census 9; Bassinets 3; Adms 730; Births 160. Assets: Fixed-Net $100,000; Total $100,000. Expenses: Payroll $50,000; Other $30,000. Personnel 20.

COLORADO

Civilian Population: 1940—1,123,296; 1945—1,120,595; 1947—1,142,000; 1948—1,151,000.

Lien Law: None.

Licensing Law: Yes; 1893—contagious disease hospitals, 1909—maternity homes and hospitals, 1911, 1925, 1942—statutes revised.

STATE ORGANIZATIONS

Colorado Hospital Association: Affiliated with the A.H.A.

Hubert W. Hughes, Pres., St. Anthony's Hospital, Denver 4

M. A. Moritz, Treas., Denver General Hospital, Denver

Colorado State Medical Society: 316 Colorado Building, Pueblo

Casper F. Hegner, M.D., Pres., Denver

Mr. H. T. Sethman, Secy., Republic Building, Denver 2

BLUE CROSS PLANS

Colorado Hospital Service: 1653 Lawrence St., Denver 2, Jos. R. Grant, Executive Director

MEDICAL SERVICE PLANS

Colorado Medical Service, Inc.: 810 Fourteenth Street, Denver 2, Jos. R. Grant, Executive Director.

Surgical Service Plan of Hospital Service, Inc.: 224 S. College, Ft. Collins, Frank W. Hughes, Secretary.

HOSPITAL COUNCILS

The Denver Council of Hospitals: Founded March 20, 1934. Membership: Institutional—12. Personal—2.

Mr. Roy R. Prangley, Pres., St. Luke's Hospital, Denver

Sister Mary Paschal, Secy., St. Anthony Hospital, Denver

El Paso County Hospital Council: Route 1, Box 47, Colorado Springs. Founded 1944. Membership: Institutional—10.

Campbell F. Rice, Pres., Colorado Springs Psychopathic, Route 1, Box 47, Colorado Springs

Sister M. Lina, Vice-Pres., St. Francis Hospital, Colorado Springs

Sister Alice Reginia, Secy., Glockner-Penrose Hospital, Colorado Springs

STATE AGENCIES

Colorado Board of Medical Examiners: 831 Republic Building, Denver 2.

George H. Gillen, M.D., Pres., Denver

J. B. Crouch, M.D., Vice-Pres., Colorado Springs

Walter W. King, M.D., Secy.-Treas., Denver

Rudolph Albi, M.D., Denver

B. Franklin Blotz, M.D., Rocky Ford

John B. Farley, M.D., Pueblo

Robert J. Groom, M.D., Grand Junction

C. Robert Starks, D.O., Denver

Rodney Wren, D.O., Pueblo

Reciprocity: Colorado has no reciprocal relations in the true sense of the word with any other state. Licenses to practice medicine are granted to qualified applicants from other states at the discretion of the Board, when satisfactory credentials are presented and if all standards are equal to those of Colorado. A license from another state presented for endorsement must have been in force at least one year. No application for licensure can be filed until the applicant has secured a Colorado Basic Sciences certificate. Graduates of medical colleges located outside of the United States and the Dominion of Canada are not accepted for licensure by examination or endorsement.

Examination: January and June of each year.

Fees: For license by examination, $25; by credentials, $50.

Re-registration: Fee of $2 for resident and $10 for non-resident due on Jan. 1 of each year and delinquent on the succeeding March 1.

Colorado State Board of Nurse Examiners: 1605 Pennsylvania Street, Denver 5

Sister Cyril, R.N., Pres., Glockner-Penrose Hospital, Colorado Springs

Miss Joy Erwin, R.N., 1605 Pennsylvania Street, Denver 5

Miss Frieda Off, R.N., Secy.-Treas., 1462 Wolff Street, Denver

Miss Genevieve Hansen, R.N., Boulder Sanitarium and Hospital, Boulder

Miss Marjorie Snyder, Presbyterian Hospital, Denver 5

Reciprocity: Upon written application the board may issue a license without examination to any nurse who has been licensed to practice professional nursing under the laws of another state, and who possesses qualifications equivalent to the standards provided by the state and the board.

Fees: By examination, $10; by reciprocity, $15.

Re-registration: The license of every nurse must be renewed annually by Jan. 1; fee, $1. Failure to do so automatically forfeits the right to practice, and reinstatement may be obtained only by showing good cause for failure to comply with the law and payment of $5.

Colorado Department of Public Health: 414 State Office Bldg., Denver, R. L. Cleere, M.D., Executive Director.

Maternal and Child Health Services: State Department of Public Health, Maternal and Child Health Section, Ruth B. Howard, M.D., Director.

Services for Crippled Children: State Department of Public Health, Crippled Children Section, Marion S. Dressler, M.D., Director.

Vocational Rehabilitation Program: Dorsey F. Richardson, State Supervisor. Vocational Rehabilitation, 210 State Office Building, Denver 2.

PROFESSIONAL SCHOOLS

Schools of Dietitians: Approved by the Executive Board, American Dietetic Association, October 1948:

Colorado State Hospital, Pueblo

Schools for Medical Record Librarians: Approved by the Council on Medical Education and Hospitals of the American Medical Associations:

University of Colorado School of Medicine and Hospital, Denver

Medical Schools: Approved by the Council on Medical Education and Hospitals of the American Medical Association:

University of Colorado School of Medicine, Denver

Schools for Medical Technologists: Approved by the Council of Medical Education and Hospitals of the American Medical Association:

Colorado General Hospital, Denver

Denver General Hospital, Denver

Mercy Hospital, Denver

St. Anthony's Hospital, Denver

St. Joseph's Hospital, Denver

Schools of Nursing: Approved by the Colorado Board of Nurse Examiners:

Beth-El School of Nursing (Memorial Hospital), Colorado Springs

Children's Hospital School of Nursing, Denver

DePaul School of Nursing (Corwin Hospital), Pueblo

La Junta Mennonite School of Nursing (Mennonite Hospital), La Junta

Mercy Hospitals School of Nursing, Denver and Durange

Presbyterian Hospital School of Nursing, Denver

Seton School of Nursing (Glockner-Penrose Hospital, Mt. San Rafael Hospital and St. Mary's Hospital), Colorado Springs

St. Anthony Hospital School of Nursing, Denver

St. Joseph's Hospital School of Nursing (St. Mary's Hospital), Denver and Grand Junction

St. Luke's Hospital School of Nursing, Denver

University of Colorado School of Nursing Hospital Divisions, (University Hospitals, Denver General Hospital), Boulder and Denver

Schools for Pharmacists: Approved by the American Council on Pharmaceutical Education:
University of Colorado, College of Pharmacy, Boulder
Schools for Physical Therapy Technicians: Approved by the Council on Medical Education and Hospitals of the American Medical Association:
University of Colorado Medical Center, Denver
Schools for X-Ray Technicians: Approved by the Council on Medical Education and Hospitals of the American Medical Association:
Colorado General Hospital, Denver
Presbyterian Hospital, Denver
St. Anthony Hospital, Denver
St. Luke's Hospital, Denver
Denver General Hospital, Denver
Weld County Hospital, Greeley

AKRON (Washington Co.)

WASHINGTON COUNTY PUBLIC HOSPITAL, Est. 1942—Tel. 211—A 9; C 13-1-3; F 3-4-9-13-17-19. Beds 20, Census 99; Bassinets 5; Adms 954; Births 119; OPD Visits 201. Assets: Fixed-Net $73,000; Total $103,000. Expenses: Payroll $17,728; Other $9,776. Personnel 11.

ALAMOSA (Alamosa Co.)

★ALAMOSA COMMUNITY HOSPITAL—A 7-8-9; C 23-1-3; F 4-6-8-9-11-13-17. Beds 51, Census 39; Bassinets 21, Census 11; Adms 3,880; Births 510; OPD Visits 1,085. Assets: Fixed-Net $65,484; Total $65,484. Expenses: Payroll $84,795; Equip $3,301; Supplies $45,864; Other $30,691. Personnel 35.

ASPEN (Pitkin Co.)

PITKIN COUNTY HOSPITAL—C 13-1-3; F 17. Beds 16, Census 4; Bassinets 4; Adms 143; Births 22.

BOULDER (Boulder Co.)

★BOULDER-COLORADO SANITARIUM & HOSPITAL, Est. 1895—Tel. Boulder 1800—A 1-6-7-8-9; C 21-1-3; F 3-4-6-8-9-11-13-14-15-17-18. Beds 101, Census 62; Bassinets 10, Census 7; Adms 2,520; Births 356; OPD Visits 13,507. Assets: Fixed-Net $341,470; Total $569,154. Expenses: Payroll $228,129; Equip $12,467; Supplies $83,347; Other $242,851. Personnel 125.

★COUNTY OF BOULDER GENERAL HOSPITAL, Est. 1941—Tel. 1769—A 7; C 13-1-3; F 4-9-13-14-19. Beds 44, Census 32; Bassinets 4, Census 1; Adms 483; Births 28; OPD Visits 1,320. Assets: Fixed-Net $250,000; Total $250,000. Expenses: Payroll $51,154. Personnel 31.

★COMMUNITY HOSPITAL, Est. 1922—Tel. 2640—A 1-7-8-9; C 23-1-3; F 3-4-8-9-17. Beds 50, Census 39; Bassinets 14, Census 9; Adms 2,217; Births 394. Assets: Fixed-Net $96,187; Total $179,809. Expenses: Payroll $110,130; Equip $10,034; Supplies $56,681; Other $27,787. Personnel 70.

MESA VISTA SANATORIUM, Est. 1921—(Latest available information 1948—no current report received 1949.) C 33-2-5; F 4-9-13-17. Beds 49, Census 34; Adms 46. Personnel 15.

BRUSH (Morgan Co.)

★EBEN-EZER HOSPITAL—(Includes Eben-Ezer Home for Aged and Invalids. Statistics are for Eben-Ezer Hospital only.) A 7-8-9; C 22-1-3; F 4-6-8-9-11-17-20. Beds 33, Census 25; Bassinets 12, Census 6; Adms 1,701; Births 309. Expenses: Payroll $45,656. Personnel 22.

BURLINGTON (Kit Carson Co.)

KIT CARSON COUNTY MEMORIAL HOSPITAL, Est. 1948—Tel 12—A 8-9; C 13-1-3; F 4-11-17. Beds 25, Census 10; Bassinets 5, Census 1; Adms 376; Births 40; OPD Visits 17. Assets: Fixed-Net $300,000; Total $300,000. Personnel 20.

CAMP CARSON (El Paso Co.)

STATION HOSPITAL, Est. 1942—C 11-1-3; F 3-4-5-6-8-9-11-13-14-15-16-17-20. Beds 100, Census 36; Bassinets 10, Census 3; Adms 1,241; Births 222; OPD Visits 45,643.

CANON CITY (Fremont Co.)

★COLORADO HOSPITAL—A 7-8-9; C 31-1-3; F 4-8-17. Beds 28, Census 20; Bassinets 4, Census 1; Adms 653; Births 51; OPD Visits 927. Assets: Fixed-Net $45,000; Total $52,500. Expenses: Payroll $22,188; Equip $715; Supplies $18,124; Other $7,025. Personnel 21.

COLORADO STATE PENITENTIARY HOSPITAL—(No other information available.)

★ST. THOMAS MORE HOSPITAL, Est. 1938—Tel. 161—A 1-7-8-9; C 22-1-3; F 4-9-11-13-15-17-20. Beds 44, Census 40, Bassinets 6, Census 5; Adms 1,311; Births 150; OPD Visits 2,000. Personnel 27.

CHEYENNE FALLS (Cheyenne Co.)

ST. JOSEPH HOSPITAL, Est. 1930—Tel. 96—C 22-1-3; F 17. Beds 29, Census 12; Bassinets 6; Adms 521; Births 66. Personnel 10.

CLIMAX (Lake Co.)

CLIMAX MOLYDENUM COMPANY HOSPITAL, Est. 1935—C 24-1-3; F 4-6-8-9-11-13-14-17. Beds 10, Census 3; Adms 360; OPD Visits 7,300. Expenses: Payroll $23,231; Supplies $14,449; Other $12,030. Personnel 11.

COLLBRAN (Mesa Co.)

PLATEAU VALLEY CONGREGATION HOSPITAL, Est. 1923—C 21-1-3; F 3-4-8-9-11-13-14-15-17-19-20. Beds 13, Census 8; Bassinets 4, Census 1; Adms 231; Births 70; OPD Visits 2,000. Assets: Fixed-Net $50,000; Total $54,000. Expenses: Payroll $7,200; Equip $2,000; Supplies $5,000. Personnel 5.

COLORADO SPRINGS (El Paso Co.)

★COLORADO SPRINGS PSYCHOPATHIC HOSPITAL, Est. 1923—A 7-8-9; C 33-1-4; F 1-5-6-12-13-14-17-20. Beds 150, Census 147. Personnel 56.

CRAGMOR SANATORIUM, Est. 1906—(Latest available information 1948—no current report 1949.) C 23-2-5; F 13-17. Beds 125, Census 65; Adms 22; OPD Visits 350. Personnel 40.

★GLOCKNER-PENROSE HOSPITAL, Est. 1889—A 1-2-3-6-7-8-9; C 22-1-3; F 2-3-4-8-9-11-12-14-15-17-18-20. Beds 205, Census 173; Bassinets 25, Census 13; Adms 4,685; Births 655. Assets: Fixed-Net $1,306,976; Total $1,306,976. Expenses: Payroll $347,225; Equip $5,592; Supplies $184,715. Personnel 250.

★MEMORIAL HOSPITAL, Est. 1903—A 1-2-6-7-8-9; C 14-1-3; F 3-4-8-9-11-13-14-15-17-20. Beds 89, Census 63; Bassinets 21, Census 10; Adms 3,718; Births 498; OPD Visits 1,636. Assets: Fixed-Net $433,602; Total $461,567. Expenses: Payroll $280,029; Equip $20,920; Supplies $89,153; Other $60,000. Personnel 122.

★ST. FRANCIS HOSPITAL AND SANITORIUM—Est. 1887—Tel. Ma 7344—A 1-2-7-8-9; C 21-1-3; F 1-2-3-4-5-8-9-11-14-15-17-18-19. Beds 175, Census 150; Bassinets 16, Census 13; Adms 3,625; Births 405; OPD Visits 3,926. Personnel 160.

UNION PRINTERS' HOME & TUBERCULOSIS SANATORIUM, Est. 1892—C 23-2-8; F 3-4-5-6-8-9-10-11-14-15-17. Beds 226, Census 195; Adms 195. Total Assets $6,000,000. Expenses: Payroll $303,403. Personnel 200.

CRIPPLE CREEK (Teller Co.)

★CRIPPLE CREEK HOSPITAL, Est. 1896—A 7-8; C 24-1-3; F 1. Beds 25, Census 4; Bassinets 6, Census 2; Adms 316; Births 36; OPD Visits 500. Personnel 6.

DEL NORTE (Rio Grande Co.)

★ST. JOSEPH'S SANITARIUM, Est. 1908—A 7-8-9; C 23-1-3; F 4-6-9-11-15-17. Beds 45, Census 35; Bassinets 11; Adms 1,683; Births 204. Personnel 35.

DELTA (Delta Co.)

DELTA MEMORIAL HOSPITAL, Est. 1919—Tel. 283—C 23-1-3. Beds 16, Census 12; Bassinets 3, Census 2; Adms 490; Births 99. Assets: Fixed-Net $72,266; Total $100,763. Expenses: Payroll $15,024; Equip $931; Supplies $3,499; Other $6,942. Personnel 6.

DENVER (Denver Co.)

BETHESDA SANATORIUM, Est. 1910—C 22-2-5; F 3-4-5-8-9-12-13-15-16-17-20. Beds 48, Census 30; Adms 34. Personnel 16.

★BETH ISRAEL HOSPITAL, Est. 1923—P. O. Zone 4—A 1-7-8-9; C 23-1-3; F 3-4-6-7-9-11-14-15-17-19. Beds 55, Census 48; Bassinets 10, Census 6; Adms 2,268; Births 216. Total Assets: $142,500. Expenses: Payroll $71,420; Equip $4,615; Supplies $54,316; Other $9,910. Personnel 51.

BOOTH MEMORIAL HOSPITAL, Est. 1926—C 21-1-6. Beds 8, Census 3; Bassinets 18, Census 5; Adms 129; Births 107. Assets: Fixed-Net $52,075; Total $52,075. Expenses: Payroll $10,008; Other $17,321. Personnel 10.

★CHILDREN'S HOSPITAL, Est. 1910—P. O. Zone 5.—Tel. Main 1216—A 1-2-6-7-8-9; C 23-1-6; F 1-3-4-5-6-8-9-11-12-13-14-15-16-17-18. Beds 195, Census 153; Bassinets 15; Adms 10,394; OPD Visits 9,276. Total Assets: $2,563,246. Expenses: Payroll $693,555. Personnel 300.

★DENVER GENERAL HOSPITAL, Est. 1868—P. O. Zone 4. Tel. Tabor 1331—(Includes Steel Memorial Hospital and Robert W. Speer Memorial Hospital.) A 1-2-3-5-6-7-8; C 15-1-3; F 1-3-4-5-6-8-9-11-12-13-14-15-16-17-18-20-21. Beds 580, Census 410; Bassinets 36, Census 17; Adms 10,585; Births 626; OPD Visits 80,706. Expenses: Payroll $1,055,373; Equip $17,981; Supplies $599,184. Personnel 529.

EX-PATIENT TUBERCULOSIS HOME, Est. 1908—P. O. Zone 7. Tel. Fremont 8828—C 23-2-5; F 4-8-12-13-15-17-20. Beds 50.

★FITZSIMONS GENERAL HOSPITAL, Est. 1918—P. O. Zone 8—A 1-2-3-5-7; C 11-2-8; F 1-2-3-4-5-6-7-8-9-11-12-13-14-15-16-17-18-19-20-21. Beds 2,695, Census 1,812; Bassinets 25, Census 20; Adms 13,972; Births 734; OPD Visits 17,048.

★FLORENCE CRITTENTON HOME—Est. 1893—P. O. Zone 4—A 7-8; C 23-1-6; Mat; F 13-16. Beds 77, Census 40; Bassinets 9, Census 8; Adms 195; Births 177; OPD Visits 395. Assets: Fixed-Net $129,234; Total $210,404. Expenses: Payroll $18,532; Equip $7,668; Supplies $25,826; Other $8,172. Personnel 11.

★GENERAL ROSE MEMORIAL HOSPITAL—P. O. Zone 3—(Hospital still under construction.)

★MERCY HOSPITAL, Est. 1901—Tel. Fremont 2771—A 3-4-5-6-7-8-9; C 21-1-3; F 1-3-4-6-8-9-11-12-13-14-15-17-18. Beds 250, Census 229; Bassinets 40, Census 34; Adms 10,446; Births 1,608; OPD Visits 3,235. Personnel 300.

★MOUNT AIRY SANITARIUM, Est. 1903—P. O. Zone 7—A 1-7-8-9; C 33-1-4; F 3-4-8-9-12-13-14. Beds 70, Census 64; Adms 1,409. Personnel 52.

★NATIONAL JEWISH HOSPITAL, Est. 1899—P. O. Zone 6—A 1-2-5-7-8; C 23-2-5; F 3-4-5-6-8-9-10-11-12-13-14-15-16-17-20-21. Beds 235, Census 233; Adms 283; OPD Visits 4,193. Assets: Fixed-Net $1,077,310; Total $3,701,875. Expenses: Payroll $437,091; Equip $190,829; Supplies $486,373. Personnel 242.

★THE PORTER SANITARIUM, Est. 1930—P. O. Zone 10—A 1-3-6-7-8-9; C 22-1-3; F 4-6-8-9-11-12-13-14-15-17-20. Beds 130, Census 129; Bassinets 25, Census 19; Adms 5,436; Births 968; OPD Visits 11,485. Assets: Fixed-Net $440,825; Total $746,576. Expenses: Payroll $311,644; Equip $27,233; Supplies $177,252; Other $183,272. Personnel 188.

★PRESBYTERIAN HOSPITAL, Est. 1921—P. O. Zone 6—A 1-2-3-5-6-7-8-9; C 22-1-3; F 4-6-7-8-9-11-14-17-18-20. Beds 160, Census 176; Bassinets 30, Census 34; Adms 7,297; Births 1,760; OPD Visits 2,710. Assets: Fixed-Net $1,101,053; Total $1,767,909. Expenses: Payroll $476,141; Supplies $294,664. Personnel 250.

★ST. ANTHONY HOSPITAL, Est. 1891—P. O. Zone 4—A 1-3-4-5-6-7-8-9; C 21-1-3; F 3-4-6-7-8-9-11-13-14-17-18-19-20. Beds 220, Census 209; Bassinets 40, Census 29; Adms 9,351; Births 1,823; OPD Visits 3,202. Personnel 336.

ST. FRANCIS SANATORIUM, Est. 1931—P. O. Zone 4. Tel. Spruce 4268—C 22-2-5; F 8-12-18-20. Beds 21, Census 20; Adms 52. Equip $4,500; Supplies $500. Personnel 3.

★ST. JOSEPH'S HOSPITAL, Est. 1873—P. O. Zone 6—A 1-2-3-5-6-7-8-9; C 22-1-3; F 1-3-4-6-8-9-11-14-15-17-18. Beds 270, Census 241; Bassinets 60, Census 55; Adms 10,986; Births 2,557.

★ST. LUKE'S HOSPITAL, Est. 1881—P. O. Zone 5—A 1-2-3-5-6-7-8-9; C 22-1-3; F 2-3-4-8-9-11-13-14-15-17-18-20. Beds 271, Census 260; Bassinets 50, Census 46; Adms 11,144; Births 2,154; OPD Visits 6,817. Assets: Fixed-Net $1,024,634; Total $1,792,813. Expenses: Payroll $648,170; Equip $59,194; Supplies $330,247; Other $125,256. Personnel 596.

STATION HOSPITAL, Est. 1939—C 11-1-3; F 3-4-5-6-8-9-11-12-13-14-15-17-20. Beds 368, Census 99; Adms 3,393; OPD Visits 41,580. Personnel 239.

★UNIVERSITY OF COLORADO MEDICAL CENTER—P. O. Zone 7—(Includes the following Hospitals.)

★COLORADO GENERAL HOSPITAL, Est. 1921—P. O. Zone 7—A 1-2-3-4-5-6-7-8-9; C 12-1-3; F 1-2-3-4-5-6-7-8-9-10-11-12-13-14-15-16-17-18-19-20-21. Beds 270, Census 201; Bassinets 20, Census 24; Adms 4,913; Births 822; OPD Visits 94,499. Assets: Fixed-Net $1,728,791; Total $1,728,791. Expenses: Payroll $701,481; Equip $28,433; Supplies $489,667; Other $91,181. Personnel 734.

★COLORADO PSYCHOPATHIC HOSPITAL, Est. 1921—P. O. Zone 7—A 1-2-3-5-6-7-8; C 12-2-4; F 5-7-9-10-12-13-16-20. Beds 80, Census 89; Adms 1,032; OPD Visits 5,067. Assets: Fixed-Net $317,731; Total $317,731. Expenses: Payroll $302,240; Equip $7,077; Supplies $150,439; Other $12,752. Personnel 143.

UNIVERSITY OF DENVER HOSPITAL, Est. 1946—Tel. Ra. 2891—A 9; C 23-1-3; F 3-4-5-6-9-10-11-13-14-15-17-20. Beds 25, Census 9; Adms 458; OPD Visits 1,560. Personnel 29.

DURANGO (La Plata Co.)

LA PLATA COUNTY HOSPITAL, Est. 1942—C 13-1-3; F 4-18. Beds 26, Census 18; Bassinets 6; Adms 810; Births 46. Personnel 15.

★MERCY HOSPITAL, Est. 1882—A 1-6-7-8-9; C 21-1-3; F 4-9-11-14-17. Beds 63, Census 57; Bassinets 12, Census 8; Adms 4,609; Births 395. Assets: Fixed-Net $81,851; Total $194,319. Expenses: Payroll $59,330; Equip $993; Supplies $8,883; Other $79,495. Personnel 62.

EDGEWATER (Jefferson Co.)

SANDS HOUSE ASSOCIATION, Est. 1924—C 23-2-5. Beds 44; Adms 56. Personnel 13.

ENGLEWOOD (Arapahoe Co.)

COSTELLO HOME, Est. 1921—(Latest available information 1948—no current report received 1949.) C 24-2-5. Beds 14, Census 7; Adms 7; OPD Visits 24. Personnel 5.

PRISON HOSPITAL AT FEDERAL CORRECTIONAL INSTITUTE, Est. 1940—C 11-1-3; F 4-5-6-8-11-13-14-15-17. Beds 25, Census 3; Adms 75; OPD Visits 14,239. Personnel 5.

★SWEDISH NATIONAL SANATORIUM, Est. 1909—Tel. PEarl 0836—A 7-8-9; C 22-2-5; F 3-4-5-9-11-12-13-15-16-17-18-19-20. Beds 72, Census 63; Adms 105. Personnel 36.

TEMPLE REST HOME, Est. 1922—(Latest available information 1948—no current report received 1949.) C 31-2-4. Beds 23, Census 23; Adms 70. Assets: Fixed-Net $45,000. Expenses: Payroll $9,989; Equip $3,094; Supplies $10,586; Other $2,406. Personnel 7.

ESTES PARK (Larimer Co.)

ESTES PARK HOSPITAL, Est. 1937—Tel. 150—A 9; C 31-1-3; F 3-4-7-8-11-13-14-15-17. Beds 8, Census 1; Bassinets 3; Adms 260; Births 42. Assets: Fixed-Net $35,000; Total $35,000. Expenses: Payroll $1,800; Equip $750; Supplies $500; Other $200. Personnel 6.

FLAGLER (Kit Carson Co.)

FLAGLER HOSPITAL, Est. 1937—A 8; C 31-1-3; F 11-17. Beds 12, Census 6; Bassinets 6, Census 2; Adms 357; Births 82. Assets: Fixed-Net $30,000; Total $30,000. Expenses: Payroll $15,607; Equip $3,785; Supplies $7,164; Other $4,812. Personnel 9.

FORT COLLINS (Larimer Co.)

★LARIMER COUNTY HOSPITAL, Est. 1925—A 1-7-8; C 13-1-3; F 1-4-8-9-11-17. Beds 76, Census 63; Bassinets 21, Census 14; Adms 3,950; Births 915.

Total Assets: $372,800. Expenses: Payroll $186,946; Supplies $113,112. Personnel 100.

FORT LOGAN (Arapahoe Co.)

★VETERANS ADMINISTRATION HOSPITAL, Est. 1946—Tel. RAce 2881—A 1-2-5-7; C 11-1-3; F 2-3-4-5-6-7-8-9-12-14-15-16-17-20. Beds 300, Census 272; Adms 3,417; OPD Visits 150. Personnel 450.

FORT LYON (Bent Co.)

★VETERANS ADMINISTRATION HOSPITAL, Est. 1922—Tel. Fort Lyon 120—A 2-5-7; C 11-2-4; F 4-5-6-7-8-9-11-12-14-15-16-17-20. Beds 918, Census 866; Adms 437. Assets: Fixed-Net $3,535,720; Total $3,732,163. Expenses: Payroll $1,426,027; Equip $138,280; Supplies $339,976; Other $102,040. Personnel 535.

FORT MORGAN (Morgan Co.)

★FORT MORGAN HOSPITAL, Est. 1923—Tel. 38—A 7-8; C 31-1-3. Beds 25, Census 17; Bassinets 8; Adms 735; Births 153. Personnel 10.

FRUITA (Mesa Co.)

FRUITA COMMUNITY HOSPITAL—Tel. 50—C 32-1-3; F 6-11-17. Beds 14, Census 7; Bassinets 5, Census 1; Adms 458; Births 76. Personnel 6.

GLENWOOD SPRINGS (Garfield Co.)

★DR. PORTER'S HOSPITAL, Est. 1932—Tel. 70—A 7-8-9; C 24-1-3; F 1-11-17. Beds 19, Census 12; Bassinets 7, Census 2; Adms 679; Births 133. Expenses: Payroll $20,075 Equip $318; Supplies $12,373; Other $4,321. Personnel 11.

GOLDEN (Jefferson Co.)

STATE INDUSTRIAL SCHOOL FOR BOY'S HOSPITAL, Est. 1881—Tel. Golden 19—C 12-1-3; F 4-5-9-13-14-15-17. Beds 25, Census 4; Adms 183; OPD Visits 2,789. Personnel 2.

GRAND JUNCTION (Mesa Co.)

ST. MARY'S HOSPITAL, Est. 1895—Tel. 115—A 1-6-9; C 22-1-3; F 3-4-6-9-11-13-14-17-18-20. Beds 77, Census 68; Bassinets 15, Census 12; Adms 3,128; Births 691; OPD Visits 228. Personnel 92.

STATE HOME & TRAINING SCHOOL MEN. DEFECT., Est. 1920—C 12-2-4; F 5-8. Beds 500, Census 473; Adms 85. Assets: Fixed-Net $540,040; Total $586,044. Expenses: Payroll $97,493; Equip $4,596; Supplies $132,707; Other $14,371. Personnel 70.

GREELEY (Weld Co.)

★WELD COUNTY PUBLIC HOSPITAL, Est. 1904—Tel. 2400—A 1-2-3-7-8-9; C 13-1-3; F 1-3-4-6-8-9-11-13-14-17-18-20. Beds 107, Census 81; Bassinets 25, Census 13; Adms 4,573; Births 956; OPD Visits 2,547. Assets: Fixed-Net $353,908; Total $1,804,884. Expenses: Payroll $215,231; Equip $67,936; Supplies $111,685; Other $26,199. Personnel 151.

GUNNISON (Gunnison Co.)

GUNNISON COMMUNITY HOSPITAL—(No other information available.)

HAYDEN (Routt Co.)

SOLANDT MEMORIAL HOSPITAL, Est. 1923—Tel. 63—A 9; C 23-1-3. Beds 16, Census 13; Bassinets 7, Census 4; Adms 537; Births 147. Assets: Fixed-Net $20,528; Total $45,098. Expenses: Payroll $17,952; Equip $534; Supplies $6,272; Other $7,455. Personnel 7.

HOLYOKE (Phillips Co.)

HOLYOKE HOSPITAL, Est. 1918—C 31-1-3; F 3-4-6-8-11-15-17. Beds 11, Census 5; Bassinets 5, Census 2; Adms 355; Births 76. Expenses: Payroll $16,165; Supplies $2,324; Other $15,725. Personnel 6.

HOMELAKE (Rio Grande Co.)

COLORADO STATE SOLDIERS AND SAILORS' HOME, Est. 1891—(No other information available.)

IGNACIO (La Plata Co.)

★EDWARD T. TAYLOR INDIAN HOSPITAL—A 7; C 11-1-3; F 8-9-13. Beds 21, Census 10; Bassinets 4, Census 1; Adms 251; Births 23; OPD Visits 1,303. Personnel 15.

JULESBURG (Sedgwick Co.)

COMMUNITY HOSPITAL, Est. 1943—Tel. Julesburg 106—C 24-1-3. Beds 12, Census 6; Bassinets 6, Census 3; Adms 396; Births 102. Assets: Fixed-Net $53,000; Total $65,000. Expenses: Payroll $12,006; Equip $350; Supplies $2,000; Other $1,300. Personnel 7.

LA JUNTA (Otero Co.)

ATCHISON, TOPEKA & SANTA FE RAILROAD HOSPITAL, Est. 1885—A 1; C 23-1-3; F 3-9-13-14-15-17. Beds 36, Census 12; Adms 445; OPD Visits 10,738. Personnel 16.

★MENNONITE HOSPITAL & SANITARIUM, Est. 1908—Tel. 840 and 841—A 1-6-7-8-9; C 22-1-3; F 4-6-9-11-13-17-18-20. Beds 103, Census 84; Bassinets 22, Census 14; Adms 3,032; Births 650; OPD Visits 1,816. Assets: Fixed-Net $349,934; Total $488,059. Personnel 110.

LAKEWOOD (Jefferson Co.)

CRAIG COLONY, Est. 1910—Tel. Cherry 4111—C 23-2-5; F 4-5-12-17-20. Beds 42, Census 34; Adms 40. Personnel 9.

LAMAR (Prowers Co.)

★SACRED HEART HOSPITAL, Est. 1928—A 7-8-9; C 21-1-3; F 4-6-9-19. Beds 34, Census 25; Bassinets 12, Census 6; Adms 1,638; Births 545; OPD Visits 608. Personnel 32.

LEADVILLE (Lake Co.)

ST. VINCENT'S HOSPITAL, Est. 1879—Tel. 88—A 9; C 21-1-3; F 4-11-17. Beds 40, Census 20; Bassinets 10, Census 3; Adms 815; Births 205. Personnel 15.

LONGMONT (Boulder Co.)

★THE LONGMONT HOSPITAL & CLINIC, INC., Est. 1906—A 1-2-7-8-9; C 32-1-3; F 1-3-4-6-8-9-11-13-15-17-18. Beds 40, Census 23; Bassinets 10, Census 5; Adms 1,267; Births 251; OPD Visits 36,000. Assets: Fixed-Net $96,400; Total $155,515. Expenses: Payroll $66,644; Equip $10,184; Supplies $51,849; Other $34,076. Personnel 32.

★ST. VRAIN HOSPITAL ASSOCIATION, Est. 1947—A 7-8-9; C 23-1-3; F 4-9-11-13-17. Beds 26, Census 14; Bassinets 7, Census 3; Adms 612; Births 64; OPD Visits 60. Expenses: Payroll $21,441; Supplies $11,219; Other $7,793. Personnel 15.

MONTE VISTA (Rio Grande Co.)

★COMMUNITY HOSPITAL, Est. 1942—A 7-8-9; C 23-1-3; F 6-9-11-13-14-15-17. Beds 33, Census 22; Bassinets 10, Census 7; Adms 1,464; Births 271; OPD Visits 743. Expenses: Payroll $40,521; Equip $1,284; Supplies $30,431; Other $1,591. Personnel 32.

MONTROSE (Montrose Co.)

★ST. LUKE'S HOSPITAL, Est. 1916—(Latest available information 1948—no current report received 1949.) A 1-7-8-9; C 31-1-3; F 1. Beds 22, Census 24; Bassinets 10; Adms 878; Births 267. Assets: Fixed-Net $35,000. Expenses: Payroll $17,853. Personnel 8.

OAK CREEK (Routt Co.)

OAK CREEK HOSPITAL, Est. 1814—(Latest available information 1948—no current report received 1949.) C 31-1-3; F 17. Beds 13, Census 6; Bassinets 3, Census 3; Adms 271; Births 71.

OURAY (Ouray Co.)

★SAN JUAN MINERS HOSPITAL ASSOCIATION, Est. 1946—Tel. 26—A 7-8; C 23-1-3; F 17. Beds 16, Census 6; Bassinets 5, Census 1; Adms 235; Births 54. Expenses: Payroll $23,764; Supplies $9,278; Other $11,030. Personnel 10.

PUEBLO (Pueblo Co.)

COLORADO STATE HOSPITAL, Est. 1879—A 1-2-5; C 12-2-4; F 1-2-3-4-5-6-8-9-10-11-12-13-14-15-16-17-20. Beds 4,999, Census 4,753; Births 3; OPD Visits 1,073. Assets: Fixed-Net $4,562,465; Total $4,970,953. Expenses: Payroll $2,096,435; Equip $159,670; Supplies $1,041,036; Other $165,861. Personnel 1,175.

★CORWIN HOSPITAL, Est. 1881—A 1-2-3-5-6-7-8-9; C 21-1-3; F 4-5-6-8-9-11-13-14-15-17-18-20. Beds 206, Census 170; Bassinets 22, Census 30; Adms 6,176; Births 936; OPD Visits 113,261. Personnel 251.

★PARKVIEW EPISCOPAL HOSPITAL, Est. 1923—Tel. 4585—A 1-7-8-9; C 21-1-3; F 3-4-6-9-11-15-17-19-20. Beds 100, Census 67; Bassinets 22, Census 11; Adms 2,478; Births 550. Assets: Fixed-Net $175,941; Total $465,723. Expenses: Payroll $163,226; Equip $4 557; Supplies $36,464; Other $72,734. Personnel 105.

★ST. MARY HOSPITAL, Est. 1882—A 1-2-6-7-8-9; C 22-1-3; F 3-4-6-8-9-11-12-13-14-15-17. Beds 146, Census 95; Bassinets 28, Census 14; Adms 4,198; Births 667; OPD Visits 1,351. Assets: Fixed-Net $423,494; Total $588,572. Expenses: Payroll $174,521; Equip $18 306; Supplies $162,603; Other $10,009. Personnel 105.

★WOODCROFT HOSPITAL, Est. 1896—Tel. 84—A 1-7-8-9; C 32-2-4; F 9-12-13. Beds 102, Census 73; Adms 268; OPD Visits 215. Expenses: Payroll $42,626; Other $59,410. Personnel 45.

RIDGE (Jefferson Co.)

STATE HOME & TRAINING SCHOOL FOR MENTAL DEFECTIVES, Est. 1909—C 12-2-4. Beds 345, Census 340. Personnel 70.

ROCKY FORD (Otero Co.)

PHYSICIANS' HOSPITAL, Est. 1914—(No other information available.)

SALIDA (Chafee Co.)

★DENVER AND RIO GRANDE WESTERN RAILROAD HOSPITAL, Est. 1883—A 1-2-3-7-8-9; C 24-1-3; F 4-6-9-11-15-17. Beds 85, Census 60; Bassinets 7; Census 5; Adms 2,490; Births 184. Personnel 63.

SPIVAK (Jefferson Co.)

★SANATORIUM OF THE JEWISH CONSUMPTIVE RELIEF SOCIETY, Est. 1904—A 1-2-7-8; C 23-2-5; F 3-4-5-6-8-9-10-11-12-13-14-15-16-17-19-20. Beds 250, Census 208; Adms 107; OPD Visits 1,753. Assets: Fixed-Net $2,500,000; Total $3,500,000. Expenses: Payroll $251,755; Other $166,974. Personnel 190.

STERLING (Logan Co.)

★GOOD SAMARITAN HOSPITAL, Est. 1932—A 7-8-9; C 24-1-3; F 4-11-17. Beds 32, Census 10. Personnel 17.

ST. BENEDICT HOSPITAL, Est. 1927—A 1-9; C 22-1-3; F 4-9-11-17. Beds 32, Census 25; Bassinets 14, Census 6; Adms 1,804; Births 323; OPD Visits 1,000. Expenses: Payroll $23,643; Equip $4,008; Supplies $26,147; Other $4,080. Personnel 11.

TRINIDAD (Las Animas Co.)

★MOUNT SAN RAFAEL HOSPITAL, Est. 1889—Tel. 848—A 1-2-7-8-9; C 22-1-3; F 3-4-8-9-11-17. Beds 70, Census 41; Bassinets 12, Census 5; Adms 1,976; Births 486; OPD Visits 718. Personnel 54.

WALSENBURG (Huerfano Co.)

★LAMME HOSPITAL, Est. 1919—A 7-8-9; C 31-1-3; F 11-17. Beds 20, Census 11; Bassinets 5, Census 2; Adms 561; Births 104. Expenses: Payroll $15,081; Supplies $5,004; Other $13,000. Personnel 15.

WHEAT RIDGE (Jefferson Co.)

★LUTHERAN SANATORIUM HOSPITAL, Est. 1904—A 1-7-8; C 23-2-5; F 3-4-5-6-8-9-11-14-16-17-20. Beds 110, Census 87; Adms 62. Assets: Fixed-Net $375,196; Total $935,089. Expenses: Payroll $118,511; Equip $15,168; Supplies $76,719; Other $37,380. Personnel 58.

WRAY (Yuma Co.)

★WRAY COMMUNITY HOSPITAL ASSOCIATION, Est. 1946—A 7-8; C 24-1-3; Beds 16, Census 12; Bassinets 8; Adms 756; Births 161. Assets: Fixed-Net $10,418. Expenses: Payroll $17,461; Equip $785; Supplies $19,043. Personnel 12.

CONNECTICUT

Civilian Population: 1940—1,709,242; 1945—1,786,300; 1947—2,016,000; 1948—2,008,000.

Lien Law: Yes, became effective 1923. Revised 1941.

Licensing Law: Became effective in 1927 and since revised. Licensing of hospitals for nervous and mental illnesses is supervised by the bureau of mental hygiene, state dept. of health, maternity hospitals, the bureau of child hygiene; all others, the bureau of preventable diseases.

STATE ORGANIZATIONS

Connecticut Hospital Association. Founded 1920. Affiliated with the A.H.A.
William J. Donnelly, Pres., Greenwich Hospital, Greenwich
Hiram Sibley, Exec. Director, 152 Temple St., New Haven 2
Leon H. French, Treas., Waterbury Hospital, Waterbury

Connecticut State Medical Society: 144 Golden Hill Street, Bridgeport.
Samuel C. Harvey, M.D., Pres., New Haven
Creighton Barker, M.D., Secy., 258 Church St., New Haven 10

BLUE CROSS PLANS

Connecticut Hospital Service, Inc., 152 Temple Street, New Haven 2, Robert Parnall, General Manager.

STATE AGENCIES

Connecticut Board of Medical Examiners: 258 Church St., New Haven.
Louis P. Hastings, M.D., Hartford
Creighton Barker, M.D., Secy., 258 Church St., New Haven
John H. Bumstead, M.D., New Haven
Carl E. Johnson, M.D., New Haven
John D. Booth, M.D., Danbury
Wilmot C. Townsend, M.D., Hartford
Reciprocity: The board may accept a license from the board of medical examiners of any state, provided the applicant obtained such license after an examination of as high grade as that required for a certificate of registration in Connecticut; received a diploma of graduation from an approved medical school; engaged lawfully in the practice of medicine for three years during the past five, including internship; and meets certain other requirements.
Fees: Reciprocity, $50; examination, $25; certificate of registration, $2.
Re-registration: Required each year during Jan.; fee $2.

Connecticut Board of Nurse Examiners: Room 220, State Office Building, Hartford.
Sister M. Mechtilde, R.N., Pres., Hartford
Agnes K. Ohlson, R.N., Secy.
Mildred Richardson, R.N., Bridgeport
Marion H. Douglas, R.N.; Hartford
Miss Helen Marchant, New Britain
Reciprocity: Any nurse registered by examination in another state who is a graduate of a school of nursing which meets the requirements of Connecticut at the time of the applicant's graduation is eligible for regis-

tration and entitled to a certificate of registration.

Fees: Registration by examination, $10; by reciprocity, $10.

Connecticut Department of Health: Station A, Box K, Hartford. Stanley H. Osborn, M.D., Commissioner

Maternal and Child-Health Services: State Department of Health, Bureau of Child Hygiene, Martha L. Clifford, M.D., Director

Services for Crippled Children: State Department of Health, Division of Crippled Children, Louis Spekter, M.D., Chief.

Vocational Rehabilitation Program: Edward P. Chester, Director; C. F. Yeager, M.D., Chief Medical Consultant; Division of Vocational Rehabilitation, c/o Remington Arms Company, Inc., 939 Barnum Ave., Bridgeport.

PROFESSIONAL SCHOOLS

Medical Schools: Approved by the Council on Medical Education and Hospitals of the American Medical Association:

Yale University School of Medicine, New Haven

Schools for Medical Technologists: Approved by the Council on Medical Education and Hospitals of the American Medical Association.

Danbury Hospital, Danbury
New Britain General Hospital, New Britain
Waterbury Hospital, Waterbury
Hartford Hospital, Hartford
St. Francis Hospital, Hartford
Charlotte Hungerford Hospital, Torrington

Schools of Nursing: Approved by the Connecticut Board of Nurse Examiners.

Bridgeport Hospital, Bridgeport
St. Vincent's Hospital, Bridgeport
Danbury Hospital, Danbury
Greenwich Hospital, Greenwich
Hartford Hospital, Hartford
St. Francis Hospital, Hartford
St. Joseph's College School of Nursing, West Hartford
Meriden Hospital, Meriden
Middlesex Hospital, Middletown
New Britain General Hospital, New Britain
Grace-New Haven Community Hospital, New Haven
Yale University School of Nursing, New Haven
St. Raphael's Hospital, New Haven
Bridgeport University, Bridgeport
Norwalk General Hospital, Norwalk
William W. Backus Hospital, Norwich
Stamford Hospital, Stamford
University of Connecticut School of Nursing, Storrs
St. Mary's Hospital, Waterbury
Waterbury Hospital, Waterbury
Lawrence and Memorial Associated Hospitals, New London

Schools for Pharmacists: Approved by the American Council on Pharmaceutical Education:

University of Connecticut College of Pharmacy, New Haven

Schools of Practical or Trained Attendant Nursing: Sponsored by the State Department of Education:

Hartford Hospital, Hartford
The Grace-New Haven Community Hospital, New Haven
St. Vincent's Hospital or Bridgeport Hospital, Bridgeport

Schools for X-Ray Technicians: Approved by the Council on Medical Education and Hospitals of the American Medical Association:

Grace Hospital, New Haven
The Hospital of St. Raphael, New Haven
New Haven Community Hospital, New Haven
Hartford Hospital, Hartford

BRIDGEPORT (Fairfield Co.)

★ BRIDGEPORT HOSPITAL, Est. 1878—P. O. Zone 8. Tel. 4-0131—A 1-2-3-6-7-8-9; C 23-1-3; F 1-2-3-4-5-6-8-9-11-12-14-15-16-17-18-19-20. Beds 409, Census 319; Bassinets 74, Census 47; Adms 12,025; Births 2684, OPD Visits 21,827. Assets: Fixed-Net $2,325,897; Total $4,043,653. Expenses: Payroll $800,474; Supplies $631,271; Other $104,662. Personnel 687.

★ ENGLEWOOD HOSPITAL, Est. 1918—P. O. Zone 6. Tel. 4-6123—A 7-8; C 14-2-6; (Isolation & Contagious) F 9-13-14-15. Beds 150, Census 28; Adms 246. Personnel 39.

HILLSIDE HOME & HOSPITAL, Est. 1915—P. O. Zone 8—C 14-2-6; (convalescent) F 3-9-12-14-16. Beds 275, Census 253; Adms 337. Personnel 111.

PARK CITY HOSPITAL, Est. 1924—Tel. 5-5131—A 8-9; C 23-1-3; F 4-6-9-11-13-14-17. Beds 35, Census 30; Adms 1,115; OPD Visits 108. Total $102,444. Personnel 23.

★ ST. VINCENT'S HOSPITAL, Est. 1903—P. O. Zone 6—A 1-3-6-7-8-9; C 22-1-3; F 1-2-3-4-5-6-8-9-11-14-15-17-18-20. Beds 345, Census 254; Bassinets 75, Census 48; Adms 11,337; Births 2,742; OPD Visits 10,807. Assets: Fixed-Net $2,792,876; Total $3,109,633. Expenses: Payroll $788,766; Equip $49,270; Supplies $496,143; Other $117,276. Personnel 377.

BRISTOL (Hartford Co.)

★ BRISTOL HOSPITAL, Est. 1921—Tel. 3482—A 1-2-7-8-9; C 23-1-3; F 1-2-4-5-6-8-9-11-14-15-17-19-20. Beds 120, Census 89; Bassinets 30, Census 17; Adms 4,013; Births 987; OPD Visits 3,853. Assets: Fixed-Net $1,163,706; Expenses: Payroll $336,581; Equip $1,965; Supplies $182,050; Other $34,144. Personnel 160.

CANAAN (Litchfield Co.)

ROBERT C. GEER MEMORIAL HOSPITAL, Est. 1931—(Latest available information 1948—no current report received 1949.) C 23-1-3; F 4-6-11. Beds 32, Census 21; Bassinets 7, Census 862. Personnel 17.

CROMWELL (Middlesex Co.)

CROMWELL HALL, Est. 1877—Tel. Middletown, 254—C 32-2-4; F 12-15. Beds 33, Census 17; Adms 60. Personnel 25.

DANBURY (Fairfield Co.)

★ DANBURY HOSPITAL—Tel. 3900—A 1-3-6-7-8-9; C 23-1-3; F 1-2-4-6-8-9-11-14-15-17-18-20. Beds 180, Census 132; Bassinets 24, Census 13; Adms 890; Births 950. Assets: Fixed-Net $812,081; Total $1,364,770. Expenses: Payroll $437,843; Supplies $307,015.

PRISON HOSPITAL AT FEDERAL CORRECTIONAL INSTITUTION HOSPITAL, Est. 1940—C 11-1-3; F 3-4-5-6-8-9-10-11-13-14-15-16-17-20. Beds 33, Census 22; Adms 413; OPD Visits 39,380. Personnel 6.

DERBY (New Haven Co.)

★ GRIFFIN HOSPITAL, Est. 1901—Tel. Derby 673—A 1-7-8-9; C 23-1-3; F 1-4-6-8-9-11-14-17-19. Beds 92, Census 76; Bassinets 26, Census 20; Adms 3,622; Births 1,030; OPD Visits 1,600. Assets: Fixed-Net $368,807; Total $1,120,796. Expenses: Payroll $253,691; Equip $9,348; Supplies $120,174; Other $29,278. Personnel 196.

GREENS FARMS (Fairfield Co.)

HALL-BROOKE SANITARIUM—Est. 1898—C 32-2-4; F 12-13-15. Beds 58, Census 52. Personnel 45.

GREENWICH (Fairfield Co.)

BLYTHEWOOD SANITARIUM, Est. 1904—Tel. 8-4100—C 32-2-4; F 12-15. Beds 70, Census 55; Adms 224. Personnel 89.

BROOKLEA FARM HOSPITAL, Est. 1940—Tel. Port Chester 5-0333—C 31-2-4; F 12. Beds 18, Census 15. Personnel 15.

★ GREENWICH HOSPITAL, Est. 1903—A 1-2-6-7-8-9; C 23-1-3; F 1-2-3-4-5-6-8-9-10-11-12-13-14-16-17-19-20. Beds 128, Census 94; Bassinets 23, Census 12; Adms 4,197; Births 520; OPD Visits 7,220. Assets: Fixed-Net $1,083,625; Total $5,225,456. Expenses: Payroll $472,122; Equip $5,264; Supplies $280,396; Other $51,535. Personnel 227.

NATHANIEL WITHERELL HOSPITAL, Est. 1917—C 14-2-6; (chronic). Beds 72, Census 40; Bassinets 2; Adms 136. Assets: Fixed-Net $234,000. Expenses: Payroll $55,190; Equip $212; Supplies $8,685; Other $37,857. Personnel 36.

ST. LUKE'S CONVALESCENT HOSPITAL, Est. 1927—Tel. Byram River 6-9100—(Branch of St. Luke's Hospital, New York, New York, also see this listing for statistics and additional information.) A 8-9; C 23-2-6; F 4-6-11-12-17-21. Beds 110, Census 76; Adms 950. Expenses: Payroll $107,673; Equip $6,700; Supplies $98,619; Other $1,543. Personnel 76.

HARTFORD (Hartford Co.)

CEDARCREST SANATORIUM, Est. 1910—P. O. Zone 6—A 1; C 12-2-5; F 4-5-6-9-13-14-16-17. Beds 243, Census 239; Adms 198; OPD Visits 2,433. Assets: Fixed-Net $1,191,198; Total $1,191,198. Expenses: Payroll $346,499; Equip $8,442; Supplies $228,619; Other $49,633. Personnel 180.

★ HARTFORD DISPENSARY, Est. 1871—P. O. Zone 5. Tel. 5-2181—A 7-8; C 23-6 (clinic); F 4-5-6-9-11-13-14-15-16-17. OPD Visits 22,261. Assets: Fixed-Net $63,600; Total $129,453. Expenses: Payroll $31,938; Equip $216; Supplies $8,645; Other $7,980. Personnel 11.

★ HARTFORD HOSPITAL, Est. 1854—P. O. Zone 6. Tel. 4-5911—(Includes Mary Ogden Avery Convalescent Hospital and Old People's Home. Statistics are for Hartford Hospital and Mary Ogden Avery Convalescent Hospital only.) A 1-2-3-4-5-6-7-8-9; C 23-1-3; F 1-2-3-4-5-6-7-8-9-11-12-13-14-15-16-17-18-19-20. Beds 864, Census 588; Bassinets 150, Census 109; Adms 25,110; Births 5,586; OPD Visits 23,273. Assets: Fixed-Net $11,672,047; Total $16,456,797. Expenses: Payroll $2,722,073; Equip $87,308; Supplies $1,382,707; Other $61,282. Personnel 1,363.

★ INSTITUTE OF LIVING, Est. 1822—P. O. Zone 2. Tel. 7-3101—A1-2-5-7-8; C 23-2-4; F 3-4-5-6-7-8-9-11-12-14-15-17. Beds 400, Census 400; Adms 837. Personnel 691.

★ JOHN J. McCOOK MEMORIAL HOSPITAL, Est. 1916—P. O. Zone 5—(Includes Hartford Isolation Hospital.) A 1-2-3-7-8; C 14-1-3; F 2-4-5-6-8-9-11-13-14-15-16-17-19-20. Beds 281, Census 199; Bassinets 6, Census 2; Adms 4,158; Births 95; OPD Visits 10,429. Assets: Fixed-Net $1,779,622; Total $1,779,622. Expenses: Payroll $725,460; Supplies $411,366; Other $80,780. Personnel 304.

★ MOUNT SINAI HOSPITAL, Est. 1923—P. O. Zone 6. Tel. 2-6221—A 1-7-8-9; C 23-1-3; F 2-4-5-6-8-9-11-14-17-19-20. Beds 55, Census 41; Adms 2,037; OPD Visits 697. Assets: Fixed-Net $40,000; Total $1,171,517. Expenses: Payroll $136,784; Equip $5,079; Supplies $32,739; Other $59,012. Personnel 62.

★ ST. FRANCIS HOSPITAL, Est. 1897—P. O. Zone 5—A 1-2-3-6-7-8-9; C 21-1-3; F 1-2-3-4-5-6-7-8-9-10-11-13-14-15-16-17-18-19-20. Beds 531, Census 479; Bassinets 100, Census 60; Adms 17,691; Births 2,668; OPD Visits 11,967. Assets: Fixed-Net $3,619,018; Total $5,775,301. Expenses: Payroll $1,291,896; Equip $80,953; Supplies $927,913. Personnel 827.

KENT (Litchfield Co.)

KENT SCHOOL INFIRMARY, Est. 1923—(Latest available information 1948—no current report received 1949.) C 24-1-3; F 4-13-17. Beds 27, Census 3; Adms 139.

LAKEVILLE (Litchfield Co.)

HOTCHKISS SCHOOL INFIRMARY, Est. 1893—A 9; C 24-1-3; F 3-4-9-11-13-15-17. Beds 36, Census 9; Adms 457; OPD Visits 18,000. Assets: Fixed-Net $140,000. Expenses: Payroll $24,800; Supplies $9,000; Other $800. Personnel 10.

MANCHESTER (Hartford Co.)

★ MANCHESTER MEMORIAL HOSPITAL, Est. 1920—Tel. 5131—(Includes Manchester Memorial Hospital Annex.) A 1-7-8-9; C 23-1-3; F 1-2-4-5-6-8-9-10-11-12-13-14-16-17-19-20. Beds 154, Census 122; Basinets 19, Census 13; Adms 4,459; Births 588; OPD Visits 4,110. Assets: Fixed-Net $407,853; Total $1,202,419. Expenses: Payroll $351,740; Equip $10,844; Supplies $227,697; Other $48,775. Personnel 163.

MANSFIELD DEPOT (Tolland Co.)

MANSFIELD STATE TRAINING SCHOOL & HOSPITAL, Est. 1916—C 12-2-4; F 3-4-5-6-7-8-9-11-12-13-14-15-16-17-21. Beds 1,066, Census 1,207; Adms 75; OPD Visits 24. Assets: Fixed-Net $1,931,468. Expenses: Payroll $622,610; Equip $39,226; Supplies $424,262; Other $31,507. Personnel 317.

MERIDEN (New Haven Co.)

CONNECTICUT SCHOOL FOR BOYS—C 12-1-3; F 3-5-11-12-14-16. Beds 37, Census 5; Adms 200. Personnel 3.

★ THE MERIDEN HOSPITAL, Est. 1892—A 1-3-6-7-8-9; C 23-1-3; F 1-2-3-4-6-8-9-11-13-14-15-16-17. Beds 106, Census 124; Bassinets 30, Census 20; Adms 5,377; Births 1,242; OPD Visits 3,492. Assets: Fixed-Net $524,908; Total $2,121,622. Expenses: Payroll $383,561; Equip $8,637; Supplies $198,632; Other $76,401. Personnel 155.

UNDERCLIFF SANITARIUM MERIDEN STATE T. B. SANITARIUM, Est. 1910—Tel. Meriden 4710—A 1-2; C 12-2-5; F 1-3-4-5-6-8-9-11-12-13-16-17-20-21. Beds 359, Census 206; Adms 179; OPD Visits 3,571. Assets: Fixed-Net $1,448,947; Total $1,448,947. Expenses: Payroll $382,356; Equip $8,499. Supplies $226,281; Other $125,290. Personnel 190.

MIDDLETOWN (Middlesex Co.)

CONNECTICUT STATE HOSPITAL, Est 1868—A 1-2-5-8; C 12-2-4; F 3-4-5-6-7-8-9-10-11-12-13-14-15-16-17-20. Beds 2,990, Census 3,022; Adms 959; OPD Visits 332. Assets: Fixed-Net $6,809,110; Total $6,809,110. Expenses: Payroll $1,194,343; Equip $31,729; Supplies $1,095,076; Other $91,569. Personnel 576.

★ MIDDLESEX HOSPITAL, Est. 1905—A 1-3-4-6-7-8-9; C 23-1-3; F 1-2-4-5-6-8-9-11-14-15-17-18-19-20. Beds 150, Census 107; Bassinets 30, Census 20; Adms 4,895; Births 1,095; OPD Visits 8,129. Assets: Fixed-Net $577,758; Total $1,972,133. Expenses: Payroll $490,748. Personnel 209.

MILFORD (New Haven Co.)

★ MILFORD HOSPITAL, Est. 1920—Tel. Milford 4-2574—A 1-7-8-9; C 23-1-3; F 4-6-9-11-13-17-19. Beds 50, Census 36; Bassinets 15, Census 8; Adms 1,575; Births 428; OPD Visits 1,622. Assets: Fixed-Net $70,462; Total $254,895. Expenses: Payroll $92,624; Other $122,266. Personnel 38.

NEW BRITAIN (Hartford Co.)

★ NEW BRITAIN GENERAL HOSPITAL, Est. 1898—A 1-2-3-6-7-8-9; C 23-1-3; F 1-2-3-4-6-8-9-11-14-15-16-17-18-19-20. Beds 257; Census 175; Bassinets 38, Census 30; Adms 9,221; Births 1,844. Assets: Fixed-Net $702,544; Total $2,535,511. Expenses: Payroll $702,455; Equip $7,022; Supplies $408,439; Other $55,890. Personnel 275.

NEW CANAAN (Fairfield Co.)

THE SILVER HILL FOUNDATION, Est. 1930—A 2-5-9; C 23-2-6 (Psychoneurosis); F 3-4-6-8-9-10-11-12-13-14-16-20-21. Beds 46, Census 35; Adms 252. Personnel 45.

NEW HAVEN (New Haven Co.)

★ GRACE-NEW HAVEN COMMUNITY HOSPITAL—(Includes the two following hospitals.)

★GRACE UNIT, Est. 1889—P. O. Zone 11—A 1-2-3-6-7-8-9; C 23-1-3; F 1-2-3-4-6-8-9-11-13-14-15-16-17-18-20. Beds 220, Census 154; Bassinets 40, Census 28; Adms 6,632; Births 1,642; OPD Visits 4,228. Assets: Fixed-Net $383,281; Total $1,211,859. Expenses: Payroll $587,420; Equip $3,200; Supplies $313,410; Other $4,800. Personnel 426.

★NEW HAVEN UNIT, Est. 1833—Tel. 5-1161—A 1-2-3-5-6-7-8-9; C 23-1-3; F 1-2-3-4-5-6-7-8-9-10-11-13-14-15-16-17-18-20-21. Beds 536, Census 426; Bassinets 54, Census 38; Adms 11,336; Births 1,887; OPD Visits 76,510. Assets: Fixed-Net $1,465,973; Total $8,401,477. Expenses: Payroll $1,737,061; Supplies $662,516; Other $53,570. Personnel 1,200.

YALE UNIVERSITY OF MEDICINE PSYCHIATRIC CLINIC, Est. 1931—P. O. Zone 11—A 2-3-5-9; C 23-1-4; F 1-2-3-4-5-6-7-8-9-10-11-12-13-14-15-16-17-18-20. Beds 50, Census 31; Adms 410; OPD Visits 3,008. Expenses: Payroll $93,741; Equip $2,435; Supplies $26,312; Other $18,927. Personnel 52.

★HOSPITAL OF ST. RAPHAEL, Est. 1907—P. O. Zone 11. Tel. 8-5181—A 1-2-3-6-7-8-9; C 21-1-3; F 1-2-3-4-5-6-8-9-11-13-14-15-17-18-19-20. Beds 370, Census 373; Basinetts 60, Census 40; Adms 11,454; Births 2,411; OPD Visits 4,226. Assets: Fixed-Net $2,831,446; Total $3,543,152. Expenses: Payroll $764,185; Equip $40,242; Supplies $523,330; Other $50,740. Personnel 373.

THE JEWISH HOME FOR THE AGED, INC., Est. 1915—(No other information available.)

YALE INFIRMARY, Est. 1892—Tel. 7-3131—2002—C 24-1-3; F 4. Beds 40, Census 13; Adms 1,291. Personnel 9.

NEWINGTON (Hartford Co.)

★NEWINGTON HOME & HOSPITAL FOR CRIPPLED CHILDREN, Est. 1898—A 1-2-5-7-8-9; C 23-2-6; F 4-5-8-9-12-13-15-16-17-20-21. Beds 175. Census 142; Adms 271; OPD Visits 2,914. Assets: Fixed-Net $1,028,757; Total $3,077,724. Expenses: Payroll $283,639; Equip $30,443; Supplies $187,200; Other $38,648. Personnel 192.

★VETERANS ADMINISTRATION HOSPITAL, Est. 1930—P. O. Zone 11. Tel. Hartford 9-2541—A 1-2-5-7; C 11-1-3; F 1-3-4-5-6-8-9-11-12-14-15-16-17-19-20. Beds 352, Census 285; Adms 4,928. Personnel 462.

NEW LONDON (New London Co.)

DR. LENA'S SURGICAL HOSPITAL, Est. 1920—A 9; C 31-1-3; F 1-3-6-9-11-17. Beds 26, Census 16; Adms 861. Personnel 19.

★LAWRENCE & MEMORIAL ASSOCIATED HOSPITALS, Est. 1912—Tel. 4333—(Includes The Joseph Lawrence Free Public Hospital, The Memorial Hospital Association, The Manwaring Memorial Hospital, and The Mitchell Isolation Hospital.) A 1-2-3-6-7-8-9; C 23-1-3; F 2-3-4-5-6-8-9-11-13-14-17-18-19. Beds 218, Census 177; Bassinets 81, Census 36; Adms 6,910; Births 1,877; OPD Visits 6,394. Assets: Fixed-Net $1,403,163; Total $3,498,888. Expenses: Payroll $545,905; Other $301,743. Personnel 342.

U. S. COAST GUARD ACADEMY HOSPITAL, Est. 1932—Tel. 3331—A 1; C 11-1-3; F 3-4-5-6-8-9-11-13-14-15-17. Beds 35, Census 11; Adms 331; OPD Visits 11,332. Assets: Fixed-Net $350,000; Total $350,000. Expenses: Payroll $64,500; Equip $2,500; Supplies $8,250; Other $2,250. Personnel 30.

NEW MILFORD (Litchfield Co.)

★NEW MILFORD HOSPITAL, INC., Est. 1921—Tel. 190—A 7-8-9; C 23-1-3; F 4-11-13-15-17. Beds 23, Census 17; Bassinets 6, Census 3; Adms 767; Births 173; OPD Visits 425. Personnel 20.

NEWTOWN (Fairfield Co.)

THE FAIRFIELD STATE HOSPITAL, Est. 1929—Tel. Newtown 400—A 1-2-5-8; C 12-2-4; F 3-4-5-6-8-9-11-12-13-14-15-16-17-20. Beds 2,556, Census 2,497; Adms 901; OPD Visits 250. Assets: Fixed-Net $6,426,218; Total $6,681,505. Expenses: Payroll $1,013,232; Equip $30,820; Supplies $904,181; Other $23,362. Personnel 492.

NIANTIC (New London Co.)

CONNECTICUT STATE FARM FOR WOMEN, Est. 1918—(Includes Maternity Hospital.) C 12-2-3; F 3-4-5-16. Beds 50, Census 30; Bassinets 5; Adms 57; Births 30. Personnel 8.

NORWALK (Fairfield Co.)

★NORWALK HOSPITAL, Est. 1892—Tel. Norwalk 6-2551—A 1-2-3-6-7-8-9; C 23-1-3; F 2-4-6-8-9-11-13-14-15-17-18-19-20. Beds 237, Census 181; Bassinets 44, Census 26; Adms 7,962; Births 1,372; OPD Visits 13,463. Assets: Fixed-Net $1,538,702; Total $2,744,468. Expenses: Payroll $767,731; Equip $24,275; Supplies $344,606; Other $48,213. Personnel 351.

NORWICH (New London Co.)

NORWICH STATE HOSPITAL, Est. 1904—A 1-2; C 12-2-4; F 3-4-5-6-7-8-9-10-11-12-13-14-15-16-17-18-20. Beds 2,670, Census 2,670; Adms 855; Births 3; OPD Visits 112. Assets: Fixed-Net $5,241,302; Total $5,241,302. Expenses: Payroll $1,345,312; Equip $51,285; Supplies $906,940; Other $188,652. Personnel 697.

NORWICH STATE TUBERCULOSIS SANATORIUM, Est. 1913—A 1; C 12-2-5; F 1-3-4-5-6-8-9-11-12-13-14-17. Beds 422, Census 356; Adms 232; OPD Visits 3,654. Assets: Fixed-Net $1,904,250; Total $1,935,306. Expenses: Payroll $560,459; Equip $12,781; Supplies $357,682; Other $90,020. Personnel 271.

★WILLIAM W. BACKUS HOSPITAL, Est. 1892—A 1-3-6-7-8-9; C 23-1-3; F 2-3-4-6-8-9-11-13-14-15-17-18-19. Beds 140, Census 100; Bassinets 45, Census 23; Adms 4,870; Births 1,229; OPD Visits 10,401. Assets: Fixed-Net $529,596; Total $1,349,729. Expenses: Payroll $345,679; Supplies $294,092; Other $5,686. Personnel 204.

PORTLAND (Middlesex Co.)

ELMCREST MANOR HOSPITAL, Est. 1938—C 31-2-4; F 6-8-9-12. Beds 42, Census 41; Adms 225. Personnel 34.

PUTNAM (Windham Co.)

★DAY KIMBALL HOSPITAL, Est. 1894—A 1-7-8-9; C 23-1-3; F 1-2-3-4-5-6-8-9-11-12-13-14-17-19-20. Beds 80, Census 67; Bassinets 18, Census 7; Adms 2,566; Births 674; OPD Visits 3,947. Assets: Fixed-Net $319,295; Total $878,126. Other $16,735. Personnel 75.

ROCKVILLE

★ROCKVILLE CITY HOSPITAL, INC., Est. 1921—A 7-8-9; C 23-1-3; F 4-11-17-19. Beds 51, Census 33; Bassinets 14, Census 4; Adms 1,153; Births 122; OPD Visits 567. Expenses: Payroll $79,356; Equip $1,457; Supplies $20,638; Other $36,038. Personnel 30.

ROCKY HILL (Hartford Co.)

★VETERANS' HOME & HOSPITAL, Est. 1940—Tel. 9-2571—A 7-8; C 12-2-3; F 1-2-3-4-5-6-7-8-9-10-11-12-13-14-15-16-17-18-20. Beds 548, Census 216; Adms 2,360; OPD Visits 9,282. Assets: Fixed-Net $1,765,285; Total $1,765,285. Expenses: Payroll $188,800; Equip $810; Supplies $54,437; Other $1,227. Personnel 87.

SHARON (Litchfield Co.)

★SHARON HOSPITAL, Est. 1909—A 1-7-8-9; C 23-1-3; F 1-4-6-9-11-14-17-18-19. Beds 54, Census 31; Bassinets 18, Census 5; Adms 1,543; Births 274. Assets: Fixed-Net $126,680; Total $979,189. Expenses: Payroll $81,823; Equip $2,284; Supplies $11,773; Other $67,711. Personnel 46.

SHELTON (Fairfield Co.)

LAUREL HEIGHTS SANATORIUM HOSPITAL, Est. 1910—A 1-2; C 12-2-5; F 3-4-5-6-8-9-11-12-13-14-15-16-17-20. Beds 274, Census 254; Adms 181; OPD Visits 2,474. Assets: Fixed-Net $1,523,949; Total $1,555,559. Expenses: Payroll $401,367; Equip $10,972; Supplies $274,517; Other $47,029. Personnel 193.

SOUTHBURY (New Haven Co.)

SOUTHBURY TRAINING SCHOOL, Est. 1940—Tel. Woodbury 400—A 5; C-12-2-4; F 3-4-5-6-7-8-9-10-11-12-13-14-15-16-17-20-21. Beds 1,406, Census 1,355; Adms 144; OPD Visits 61. Assets: Fixed-Net $5,387,751; Total $5,387,756. Expenses: Payroll $768,971; Equip $39,104; Supplies $571,745; Other $81,731. Personnel 381.

SOUTHINGTON (Hartford Co.)

★BRADLEY MEMORIAL HOSPITAL, Est. 1940—Tel. 800—A 7-8-9; C 23-1-3; F 4-5-6-8-9-11-13-14-17-19. Beds 50, Census 30; Bassinets 8; Adms 1,531; Births 319; OPD Visits 724. Assets: Fixed-Net $592,246; Total $838,283. Expenses: Payroll $87,493; Equip $7,078; Supplies $40,814; Other $25,871. Personnel 39.

STAFFORD SPRINGS (Tolland Co.)

★CYRIL & JULIA C. JOHNSON MEMORIAL HOSPITAL, Est. 1912—A 1-7-8-9; C 23-1-3; F 4-6-11-13-14-17-19. Beds 50, Census 36; Bassinets 12, Census 7; Adms 1,307; Births 277; OPD Visits 1,090. Assets: Fixed-Net $200,000; Total $813,491. Expenses: Payroll $83,599; Equip $4,416; Supplies $45,941; Other $9,606. Personnel 25.

STAMFORD (Fairfield Co.)

DR. BARNES' SANITARIUM HOSPITAL, Est. 1898—A 2; C 32-2-4; F 5-12. Beds 50, Census 30; Adms 70. Personnel 24.

★ST. JOSEPH HOSPITAL, Est. 1942—Tel. 4-6724—A 1-2-7-8-9; C 22-1-3; F 1-2-3-4-6-8-9-11-13-14-15-17-19-20. Beds 90, Census 85; Bassinets 30, Census 24; Adms 3,557; Births 984; OPD Visits 2,255. Assets: Fixed-Net $743,594; Total $769,527. Expenses: Payroll $230,416; Equip $25,420; Supplies $125,538; Other $23,858. Personnel 152.

STAMFORD HALL HOSPITAL, Est. 1891—Tel. 3-1191—C 32-2-4; F 3-5-9-11-12-15-20. Beds 175.

★STAMFORD HOSPITAL, Est. 1892—Tel. 4-2161—A 1-2-3-6-7-8-9; C 23-1-3; F 1-2-4-5-6-7-8-9-11-13-14-16-17-18-19-20. Beds 247, Census 167; Bassinets 27, Census 19; Adms 7,199; Births 849; OPD Visits 4,640. Expenses: Payroll $609,120. Personnel 321.

TORRINGTON (Litchfield Co.)

★CHARLOTTE HUNGERFORD HOSPITAL, Est. 1916—A 1-7-8-9; C 23-1-3; F 1-2-3-4-5-6-8-9-11-14-15-17-18-19-20. Beds 133, Census 98; Bassinets 27, Census 17; Adms 4,083; Births 819. Assets: Fixed-Net $958,993; Total $4,872,917. Expenses: Payroll $399,545; Other $290,648. Personnel 200.

WALLINGFORD (New Haven Co.)

GAYLORD FARM SANATORIUM, Est. 1902—Tel. 1350—A 2; C 23-2-5; F 4-8-9-11-12-13-17. Beds 140, Census 131; Adms 151; OPD Visits 3,000. Assets: Fixed-Net $824,467; Total $2,113,903. Expenses: Payroll $150,741; Equip $2,444; Supplies $87,956; Other $79,787. Personnel 92.

WATERBURY (New Haven Co.)

CONNECTICUT CHILDREN'S HOSPITAL, INC., Est. 1936—Tel. 4-6677—C 23-2-4. Beds 127, Census 127; Adms 59. Expenses: Payroll $90,289; Equip $4,872; Supplies $43,971; Other $31,112. Personnel 48.

★ST. MARY'S HOSPITAL, Est. 1909—P. O. Zone 40. Tel. 4-6161—A 1-2-3-4-6-7-8-9; C 21-1-3. Beds 321, Census 250; Bassinets 57, Census 29; Adms 8,402; Births 1,629; OPD Visits 14,543. Assets: Fixed-Net $1,241,729; Total $1,665,695. Expenses: Payroll $489,796; Equip $37,177; Supplies $476,332; Other $42,713. Personnel 377.

★WATERBURY HOSPITAL, Est. 1883—P. O. Zone 61—A 1-2-3-6-7-8-9; C 23-1-3; F 1-2-3-4-5-6-8-9-10-11-13-14-15-16-17-18-19-20. Beds 314, Census 242; Bassinets 68, Census 35; Adms 12,773; Births 1,825; OPD Visits 11,891. Assets: Fixed-Net $1,501,365; Total $4,341,379. Expenses: Payroll $766,469; Equip $20,837; Supplies $525,142; Other $155,973. Personnel 511.

WATERFORD (New London Co.)

THE SEASIDE, Est. 1919—C 12-2-5; F 13-17. Beds 145, Census 119; Adms 35. Personnel 75.

WEST HARTFORD (Hartford Co.)

ST. AGNES HOME, Est. 1914—C 23-2-6 (Maternity). Beds 140, Census 135; Bassinets 6; Adms 99; Births 4. Personnel 30.

WESTPORT (Fairfield Co.)

WESTPORT SANITARIUM, Est. 1886—C 32-2-4; F 9-11-12-15-20. Beds 80, Census 63; Adms 239. Expenses: Payroll $85,285; Equip $5,681; Supplies $11,332. Personnel 52.

WEST SUFFIELD (Hartford Co.)

TRAVELERS REST HOUSE, Est. 1924—C 32-2-6 (Conv.); F 4-11-17. Beds 40, Census 12; Adms 69.

WETHERSFIELD (Hartford Co.)

CONNECTICUT STATE PRISON HOSPITAL—C 12-1-3; F 3-4-5-6-14-17. Beds 29, Census 14.

WILLIMANTIC (Windham Co.)

★WINDHAM COMMUNITY MEMORIAL HOSPITAL, Est. 1908—Tel. 316—A 1-7-8-9; C 23-1-3; F 1-2-6-8-9-10-11-14-15-17-18-19. Beds 76, Census 65; Bassinets 25; Adms 3,328; Births 570; OPD Visits 3,481. Assets: Fixed-Net $626,585; Total $1,262,923. Expenses: Payroll $153,857; Supplies $101,430. Personnel 77.

WINSTED (Litchfield Co.)

★LITCHFIELD COUNTY HOSPITAL OF WINCHESTER, Est. 1901—Tel. 1327—A 1-7-8-9; C 23-1-3; F 1-2-4-5-6-9-11-15-17-18-19. Beds 71, Census 47; Bassinets 16, Census 5; Adms 1,730; Births 280. Assets: Fixed-Net $129,814 Total $1,005,137. Expenses: Payroll $158,087; Equip $1,451; Supplies $81,491; Other $54,753. Personnel 74.

DELAWARE

Civilian Population: 1940—266,505; 1945—286,832; 1947—293,000; 1948—297,000.

Lien Law: Yes, stated in Laws of 1931.

Licensing Law: Yes, requires a license for any sanatorium, rest home, nursing home, boarding home, and related institutions for the care of the aged, infirm, chronically ill, or convalescent persons, operated by any person, partnership, association.

STATE ORGANIZATIONS

Maryland—District of Columbia—Delaware Hospital Association: (Affiliation of Delaware—1948) Founded Jan. 10, 1941. Affiliated with the A. H. A.

Benjamin W. Wright, Pres., Memorial Hospital, Cumberland, Md.

Mr. A. K. Parris, Exec. Secy., 15 E. Fayette St., Baltimore

R. R. Griffith, Treas., Dir. of Delaware Hospital, Wilmington

Medical Society of Delaware: 601 Delaware Ave., Wilmington.

Howard S. Riggin, M.D., Pres., Seaford

Gerald A. Beatty, M.D., Secy., 503 Delaware Ave., Wilmington

BLUE CROSS PLANS

Group Hospital Service, Inc., 902 Orange St., Wilmington 99, Harold V. Maybee, Managing Director.

MEDICAL SERVICE PLANS

Group Hospital Service, Inc., 902 Orange Street, Wilmington 99; Harold V. Maybee, Manager.

STATE AGENCIES

Delaware Board of Medical Examiners: 229 S. State St., Dover.

Allopathic Board:

W. E. Bird, M.D., Wilmington

James E. Marvil, M.D., Laurel

Wm. Marshall, Jr., M.D., Milford
J. S. McDaniel, M.D., Secy., Dover
Lawrence J. Jones, M.D., Wilmington

Homeopathic Board:
Wallace M. Johnson, M.D., Secy., Newark
H. Wendell Gray, M.D., Wilmington
A. King Lotz, M.D., Wilmington
John C. Pierson, M.D., Wilmington
F. Erle Spencer, M.D., Wilmington

Reciprocity: Applicants licensed by other state boards or by the National Board of Medical Examiners who have practiced in the state from which they apply for at least two consecutive years may be granted a certificate for a license. Standards of requirements in the state of previous licensure at the time the license was received must have been substantially the same as those of Delaware.

Fees: By reciprocity, $100, by examinations, $25.

Re-registration: Required annually with State Tax Commission only, not with Board of Examiners.

Delaware Board of Nurse Examiners: 1313 Clayton St., Wilmington 6.
Mrs. Grace L. Little, R.N., Pres., Wilmington
Miss Margaret M. Butler, R.N., Secy., Wilmington
Miss Mary M. Klaes, R.N., Dover
Mrs. Olive L. Healy, R.N., Wilmington
Miss Alice L. Stevenson, R.N., Milford
Miss Mary A. Moran, R.N., Exec.-Secy., 1313 Clayton St., Wilmington 6

Reciprocity: A nurse registered in any state or country having the same or higher qualifications than those required in Delaware can, with the board's approval, practice professional nursing.

Fees: License by reciprocity, $10.

Re-registration: Registration with the board occurs biannually (on the even year), a fee of $1 being required.

Delaware Department of Health: Dover, Edwin Cameron, M.D., Executive Secretary.

Maternal and Child-Health Services: State Board of Health, Division of Maternal and Child Health, F. I. Hudson, M.D., Director.

Services for Crippled Children: State Board of Health, Services for Crippled Children, F. I. Hudson, M.D., Director.

Vocational Rehabilitation Program: Vocational Rehabilitation Division, 11 Concord Avenue, Wilmington 99, John G. King, Director.

PROFESSIONAL SCHOOLS

Schools for Medical Technologists: Approved by the Council on Medical Education and Hospitals of the American Medical Association:
Wilmington General Hospital, Wilmington
Delaware Hospital, Wilmington
Memorial Hospital, Wilmington

Schools of Nursing: Approved by the Delaware Board of Nurse Examiners:
Delaware State Hospital, Farnhurst
Beebe Hospital Inc., Lewes
Milford Memorial Hospital, Milford
Delaware Hospital, Wilmington
Memorial Hospital, Wilmington
St. Francis Hospital, Wilmington
Wilmington General Hospital, Wilmington

DOVER (Kent Co.)

★ KENT GENERAL HOSPITAL, Est. 1927—A 1-7-9; C 23-1-3; F 1-4-8-9-11-13-17-18-19. Beds 60, Census 49; Bassinets 10, Census 6; Adms 2,415; Births 452; OPD Visits 1,258. Assets: Fixed-Net $126,889; Total $200,401. Expenses: Payroll $126,423; Equip $1,986; Supplies $72,226; Other $27,331. Personnel 70.

FARNHARST (New Castle Co.)

★ DELAWARE STATE HOSPITAL, Est. 1889—Tel. Wilmington 3-4366—A 1-2-6-7-8-9; C 12-2-4; F 4-5-6-7-8-9-10-11-12-13-14-15-16-17. Beds 1,250, Census 1,226; Adms 393; OPD Visits 1,853. Assets: Fixed-Net $2,902,341; Total $3,142,341. Expenses: Payroll $388,897; Equip $101,691; Supplies $372,403; Other $13,716. Personnel 281.

LEWES (Sussex Co.)

★ BEEBE HOSPITAL OF SUSSEX COUNTY, INC., Est. 1915—A 1-2-6-7-8-9; C 23-1-3; F 3-4-5-6-8-9-11-13-14-17-18. Beds 104, Census 62; Bassinets 15. Personnel 68.

MARSHALLTON (New Castle Co.)

★ BRANDYWINE SANATORIUM, Est. 1907—A 7-8; C 12-2-5; F 4-5-9-12-16-17. Beds 130, Census 114; Adms 123; OPD Visits 3,500. Assets: Fixed-Net $550,000; Total $550,000. Expenses: Payroll $92,500; Equip $400; Supplies $85,000; Other $10,000. Personnel 70.

EDGEWOOD SANATORIUM, Est. 1914—Tel. Wilmington 3-8895—C 12-2-5; F 5-13-16-17. Beds 68, Census 50; Adms 71; OPD Visits 4. Expenses: Payroll $32,131. Personnel 25.

SUNNYBROOK COTTAGE, Est. 1919—C 23-2-5. Beds 24, Census 19; Adms 8. Expenses: Payroll $10,000; Other $11,000. Personnel 8.

MILFORD (Sussex Co.)

★ MILFORD MEMORIAL HOSPITAL, INC., Est. 1918—A 1-2-6-7-8-9; C 23-1-3; F 3-4-5-6-7-8-9-11-13-14-15-17-18. Beds 100, Census 63; Bassinets 20, Census 15; Adms 2,449; Births 778; OPD Visits 3,140. Total Assets: $585,712. Personnel 96.

SMYRNA (Kent Co.)

★ DELAWARE STATE WELFARE HOME HOSPITAL, Est. 1933—A 7-8-9; C 12-2-3; F 2-3-4-5-8-9-12-14-15-16-17-20. Beds 378, Census 366; Bassinets 7; Adms 314; Births 2. Assets: Fixed-Net $472,234; Total $722,234. Expenses: Payroll $111,383; Equip $214; Supplies $117,255; Other $3,036. Personnel 69.

STOCKLEY (Sussex Co.)

★ DELAWARE COMMISSION FOR FEEBLE-MINDED HOSPITAL, Est. 1921—Tel. Millsboro 4711—A 7-8-9; C 12-2-4; F 3-5-12-16. Beds 500, Census 476; Adms 24. Assets: Fixed-Net $459,042; Total $603,266. Expenses: Payroll $136,287; Equip $3,422; Supplies $129,424; Other $291,118. Personnel 95.

WILMINGTON (New Castle Co.)

★ A. I. DU PONT INST. OF THE NEMOURS FOUNDATION, Est. 1940—P. O. Zone 99. Tel. 5-6386—A 1-2-5-7-8-9; C 23-2-6 (Orth.); F 4-5-6-8-9-11-13-14-15-17-20-21. Beds 85, Census 57; Adms 172; OPD Visits 2,264. Personnel 78.

★ THE DELAWARE HOSPITAL, Est. 1888—P. O. Zone 13—A 1-2-3-6-7-8-9; C 23-1-3; F 1-3-4-5-6-8-9-11-13-14-15-16-17-18-19-20. Beds 376, Census 285; Bassinets 64, Census 50; Adms 9,751; Births 1,740; OPD Visits 18,292. Assets: Fixed-Net $3,246,000; Total $6,116,000. Expenses: Payroll $797,000. Personnel 701.

DORIS MEMORIAL HOSPITAL—P. O. Zone 14—(Unit of Wilmington General Hospital. See this listing for statistics and additional information.)

GROSS PRIVATE HOSPITAL, Est. 1935—P. O. Zone 15. Tel. 2-6711—A 9; C 32-1-3; F 4-11-17-18. Beds 15, Census 8; Bassinets 6, Census 3; Adms 400; Births 70. Assets: Fixed-Net $75,000; Total $75,000. Expenses: Payroll $10,000; Equip $2,000; Supplies $5,000. Personnel 8.

★ THE MEMORIAL HOSPITAL, Est. 1888—P. O. Zone 12. Tel. 5-6321—A 1-2-3-5-6-7-8-9; C 23-1-3; F 1-2-3-4-6-8-9-11-13-14-15-16-17-18-19-20-21. Beds 210, Census 161; Bassinets 38, Census 22; Adms 5,713; Births 1,149; OPD Visits 19,750. Assets: Fixed-Net $1,642,199; Total $3,431,897. Expenses: Payroll $363,828; Equip $36,147; Supplies $300,985; Other $49,127. Personnel 293.

★ ST. FRANCIS HOSPITAL, Est. 1923—P. O. Zone 154—A 1-3-6-7-8-9; C 22-1-3; F 1-3-4-5-6-7-8-9-10-11-13-14-15-16-17-19. Beds 115, Census 76; Bassinets 30, Census 10; Adms 2,901; Births 488. Personnel 166.

★ VETERANS ADMINISTRATION HOSPITAL, Est. 1946—P. O. Zone 99. Tel. New Castle 581—A 5-7-8; C 11-1-3; F 1-3-4-5-6-7-8-9-11-12-13-14-15-16-17-20. Beds 150, Census 144; Adms 1,807; OPD Visits 3,718. Personnel 260.

★ WILMINGTON GENERAL HOSPITAL, Est. 1909—P. O. Zone 14. Tel. 6-8311—(Includes Doris Memorial Hospital.) A 1-2-6-7-8-9; C 23-1-3; F 1-2-3-4-5-6-8-9-11-13-14-15-16-17-18-19-20. Beds 172, Census 122; Bassinets 52, Census 34; Adms 5,152; Births 1,628; OPD Visits 11,296. Assets: Fixed-Net $2,080,644; Total $2,737,216. Expenses: Payroll $448,378; Equip $7,197; Supplies $271,791; Other $70,244. Personnel 290.

DISTRICT OF COLUMBIA

Civilian Population: 1940—663,091; 1945—938,458; 1947—831,000; 1948—867,000.

Lien Law: Yes, became effective 1939.

Licensing Law: Yes, became effective 1909.

STATE ORGANIZATIONS

Maryland—District of Columbia—Delaware Hospital Association: (Affiliation of Delaware—1948) Founded Jan. 10, 1941. Affiliated with the A.H.A.
Benjamin W. Wright, Pres., Memorial Hospital, Cumberland, Md.
Mr. A. K. Parris, Exec. Secy., 15 E. Fayette St., Baltimore
R. R. Griffith, Treas., Dir. of Delaware Hospital, Wilmington

Medical Society of District of Columbia: 1835 I Street, N.W., Washington.
John Minor, M.D., Pres., Washington
Mr. T. Wiprud, Secy., 1718 M St., N.W., Washington 6

BLUE CROSS PLANS

Group Hospitalization, Inc., Transportation Building, Washington 6, F. P. Rawlings, Director.

MEDICAL SERVICE PLANS

Medical Service of the District of Columbia, Transportation Bldg., Washington 6, D. C., Theodore Wiprud, Secretary.

HOSPITAL COUNCILS

The Hospital Council of the National Capital Area: 1757 K St., N.W., Washington 6. Founded 1946. Membership: Institutional—23. Personal—62.
William R. Castle, Pres., Garfield Memorial Hospital, 10th and Florida Ave., N.W., Washington
J. G. Capossela, Vice-Pres., Adm., Emergency Hospital, 1711 New York Ave., N.W., Washington
Van C. Adams, Treas., Adm., Alexandria Hospital, 709 Duke St., Alexandria, Virginia
Robert P. Bryant, Exec.-Secy., 1757 K Street, N.W., Washington

DISTRICT AGENCIES

District of Columbia Commission on Licensure: Room 4130, E. Municipal Building, Washington, D. C.
Hon. John Russell Young, Pres., D.C. Board of Commissioners, District Bldg., Washington
Dr. Hobart M. Corning, Vice-Pres., Supt., Public Schools, D.C., Room 4130, E. Municipal Bldg., Washington
Hon. George Morris Fay, U. S. Attorney, U. S. Courthouse, Washington

Reciprocity: Applicant must prove that he was licensed to practice medicine and surgery in the jurisdiction from which he comes under conditions that at that time would have enabled him to receive a license in the District of Columbia. The out-of-state license must have been obtained by written examination. The applicant must also prove that he practiced medicine and surgery after issuance of said license for not less than one continuous year out of three years immediately preceding the date of his application. The required one continuous year's practice may be either private, institutional or governmental, or a combination thereof.

Fees: Examination, $25; reciprocity, $50.

Re-registration: Persons holding licenses must register on or before Dec. 31 of each year and pay a fee of $2; Failure to register imposes a penalty of $5 which must be paid in ten days.

Nurses' Examining Board of the District of Columbia: 1900 Florida Ave., N.W., Washington 9, D. C.
Miss Dorothy V. Martin, R.N., Pres.
Mrs. Elsie C. Casassa, R.N., Vice-Pres.
Miss Ethel J. Odegard, R.N., Exec. Secy.
Mrs. Elizabeth Earle, R.N.
Miss Alice C. Stone, R.N.
Sister Agnes Miriam Payne, R.N.

Reciprocity: Applicants registered in another state may begin work immediately upon presentation of satisfactory evidence of their professional status in another state and payment of the registration fee.

Fee: Reciprocity, $15.

Re-registration: Each nurse registered in the state must re-register annually on July 1, sending an application to the executive secretary and paying a $1 fee.

District of Columbia Department of Health: E. Municipal Bldg., Washington, George C. Ruhland, M.D., Health Officer.

Maternal and Child-Health Services: Health Department of the District of Columbia, Bureau of Maternal and Child Welfare, Ella Oppenheimer, M.D., Director.

Services for Crippled Children: Health Department of the District of Columbia, Bureau of Maternal and Child Welfare, Ella Oppenheimer, M.D., Director.

Vocational Rehabilitation Program: David Amato, Chief, D. C. Rehabilitation Service, Room 2540, Federal Security Building, 3rd & Independence Ave., S. W., Washington 25, D. C.

PROFESSIONAL SCHOOLS

Schools for Dietitians: Approved by the Executive Board, American Dietetic Association, October 1948:

Freedmen's Hospital, Washington, 25.

Medical Schools: Approved by the Council on Medical Education and Hospitals of the American Medical Association:

Georgetown University School of Medicine, Washington

George Washington University School of Medicine, Washington

Howard University College of Medicine, Washington

Schools for Medical Social Workers: Approved by the American Association of Medical Social Workers:

National Catholic School of Social Service, Washington

Howard University Graduate School of Social Work, Washington

Schools for Medical Technologists: Approved by the Council on Medical Education and Hospitals of the American Medical Association:

Doctors Hospital, Washington

Freedmen's Hospital, Washington

Garfield Memorial Hospital, Washington

Georgetown Univ. Hospital, Washington

George Washington University Hospital, Washington

Providence Hospital, Washington

Sibley Memorial Hospital, Washington

Schools of Nursing: Approved by the District of Columbia Board of Nurse Examiners:

Capital City School of Nursing (Gallinger Municipal Hospital), 19th. and Mass. Ave., S.E., Washington

Emergency Hospital School of Nursing (Central Dispensary and Emergency Hospital), 1711 New York Ave., N.W., Washington

Freedmen's Hospital School of Nursing (Freedmen's Hospital), 6th and Bryant Sts., N.W., Washington

Garfield Memorial Hospital School, 10th and Florida Ave., N.W.

Georgetown University Hospital School of Nursing, 35th and N Sts., N.W.

Lucy Webb Hayes School of Nursing (Sibley Memorial Hospital), 1140 N. Capitol St.

Providence Division, School of Nursing Education, America—Providence Hospital, Catholic University of 2nd. and D Sts., S.E.

Saint Elizabeth's Hospital School of Nursing (St. Elizabeth's Hospital), Congress Heights, D. C.

Schools for Pharmacists: Approved by the American Council on Pharmaceutical Education:

George Washington University School of Pharmacy, Washington

Howard University, College of Pharmacy, Washington

Schools for Practical or Attendant Nurses: Approved by the National Association For Practical Nurse Education:

Practical Nurse Training Program, Margaret Murray Washington Vocational High School, O. St. Bet. N. Capitol and First Sts., N.W., Washington

WASHINGTON

ADAMS HOSPITAL, Est. 1938—P. O. Zone 1—C 31-1-3; F 3-4-6-8-9-11-12-14-17. Beds 23, Census 14; Bassinets 8; Adms 363; Births 64. Personnel 11.

★ THE CENTRAL DISPENSARY AND EMERGENCY HOSPITAL, Est. 1871—P. O. Zone 6—A 1-2-3-5-6-7-8-9; C 23-1-3; F 1-4-5-6-7-8-9-11-12-13-14-15-16-17-18-19-20. Beds 310, Census 299; Adms 7,601; OPD Visits 30,750. Assets: Fixed-Net $1,405,663; Total $2,029,152. Expenses: Payroll $589,486; Equip $19,996; Supplies $424,401; Other $99,458. Personnel 400.

★ THE CHILDREN'S HOSPITAL OF DISTRICT OF COLUMBIA, Est. 1870—P. O. Zone 9—A 1-2-3-5-7-8-9; C 23-1-6; F 1-2-3-4-5-6-8-9-10-11-12-13-14-15-16-17-18-19-20-21. Beds 222, Census 154; Adms 7,709; OPD Visits 75,329. Assets: Fixed-Net $1,214,870; Total $3,567,605. Expenses: Payroll $447,309; Equip $27,979; Supplies $408,609. Personnel 375.

★ COLUMBIA HOSPITAL FOR WOMEN, Est. 1866—P. O. Zone 7. Tel. Dupont 7171—A 1-2-5-7-8-9; C 24-1-6; F 1-3-4-5-6-8-9-11-13-14-16-17-18-19. Beds—125, Census 98; Bassinets 96, Census 65; Adms 5,724; Births 3,846; OPD Visits 16,400. Personnel 217.

★ THE DOCTORS HOSPITAL, INC., Est. 1940—P. O. Zone 6. Tel. Republic 4600—A 1-2-3-7-8-9; C 32-1-3; F 1-2-3-4-5-6-7-8-9-11-12-14-15-17-18. Beds 245, Census 185; Bassinets 62, Census 39; Adms 8,839; Births 2,001. Assets: Fixed-Net $1,167,000; Total $1,773,879. Expenses: Payroll $635,000; Equip $14,500; Supplies $95,528; Other $512,865. Personnel 349.

★ EASTERN DISPENSARY AND CASUALTY HOSPITAL, Est. 1888—P. O. Zone 2. Tel. TRinidad 7000—A 1-2-7-8-9; C 23-1-3; F 3-4-6-8-9-11-13-15-17-19. Beds 135, Census 87; Adms 3,698; OPD Visits 17,427. Assets: Fixed-Net $265,612; Total $927,318. Expenses: Payroll $184,357; Equip $1,945; Supplies $28,772; Other $129,805. Personnel 94.

★ EPISCOPAL EYE, EAR AND THROAT HOSPITAL, Est. 1897—P. O. Zone 5. Tel. DI 9450—A 1-2-7-8; C 21-1-6; F 2-4-5-8-9-13-14-16-17. Beds 100, Census 66; Adms 6,319; OPD Visits 47,835. Assets: Fixed-Net $520,712; Total $923,863. Expenses: Payroll 251,148; Equip $5,000; Supplies $43,250; Other $153,342. Personnel 150.

★ FREEDMEN'S HOSPITAL, Est. 1865—P. O. Zone 25. Tel MIchigan 6262—A 1-2-3-6-7-8; C-11-1-3; F 1-2-3-4-5-6-7-8-9-10-11-12-13-14-15-16-17-18-20-21. Beds 461, Census 387; Bassinets 23, Census 17; Adms 6,959; Births 1,541; OPD Visits 68,104. Assets: Fixed-Net $2,548,681; Total $2,548,681. Expenses: Payroll $1,594,664; Equip $245,142; Supplies $360,907; Other $147,619. Personnel 687.

GALLINGER MUNICIPAL HOSPITAL—(Includes Upshur Street Hospital. Statistics for Gallinger Municipal Hospital Only.) A 1-2-3-5; C 14-1-3; F 1-2-3-4-5-6-8-9-10-11-12-13-14-15-16-17-18. Beds 1,416, Census 1,021; Bassinets 129, Census 91; Adms 22,566; Births 4,746; OPD Visits 74,393. Personnel 1,021.

★ GARFIELD MEMORIAL HOSPITAL—P. O. Zone 1—A 1-2-3-6-7-8-9; C 23-1-3; F 1-2-4-5-6-8-9-11-13-14-15-16-17-18-19-20. Beds 364, Census 249; Bassinets 113, Census 62; Adms 13,993; Births 3,240; OPD Visits 36,309. Assets: Fixed-Net $1,719,101; Total 2,332,944. Expenses: Payroll $892,296; Equip $13,896; Supplies $673,459; Other $235,574. Personnel 525.

GEORGETOWN UNIVERSITY HOSPITAL, Est. 1898—P. O. Zone 7—A 1-2-3-5-6-8; C 21-1-3; F 1-2-3-4-5-6-7-8-9-10-11-13-14-15-16-17-18-19. Beds 338, Census 195; Bassinets 48, Census 30; Adms 8,274; Births 1,611; OPD Visits 25,102.

★ GEORGE WASHINGTON UNIVERSITY HOSPITAL, Est. 1898—P. O. Zone 7. Tel. Sterling 7800—(Figures are for a 6 month period, ending August 31st, 1948—Based on operating bed capacity of 278 for that period.) A 1-2-3-5-7-8; C 24-1-3; F 1-2-3-4-5-6-7-8-9-11-12-13-14-15-16-17-18-19-20. Beds 400, Census 162; Bassinets 72, Census 33; Adms 3,782; Births 761; OPD Visits 8,950. Personnel 530.

HOME FOR THE AGED AND INFIRM, Est. 1906. Tel. Tr. 5701—C 14-2-6. Beds 150, Census 146. Expenses: Payroll $256,900; Equip $12,160; Supplies $161,780; Other $9,160. Personnel 113.

KENDALL HOUSE SANITARIUM, Est. 1921—P. O. Zone 10—(No other information available.)

★ NATIONAL HOMEOPATHIC HOSPITAL, Est. 1851—P. O. Zone 2. Tel. Na 1950—A 1-7-8-9; C 23-1-3; F 4-6-9-11-17-19. Beds 62, Census 34; Bassinets 23, Census 10; Adms 2,051; Births 560. Assets: Fixed-Net $138,299; Total $296,795. Expenses: Payroll $130,121; Equip $156; Supplies $82,487; Other $3,534. Personnel 92.

PRISON HOSPITAL NATIONAL TRAINING SCHOOL, Est. 1939—P. O. Zone 18—C 11-1-3; F 4-5-8-10-11-13-14-17-18. Beds 30, Census 10; Adms 525; OPD Visits 15,114. Personnel 9.

★ PROVIDENCE HOSPITAL, Est. 1861—P. O. Zone 3. Tel. Trinidad 2000—A 1-2-3-5-6-7-8-9; C 21-1-3; F 1-3-4-5-6-8-9-11-13-14-15-16-17-18-19. Beds 297, Census 244; Bassinets 50, Census 50; Adms 11,331; Births 2,875; OPD Visits 21,696. Assets: Fixed-Net $983,630; Total $1,275,149. Expenses: Payroll $825,387; Equip $29,774; Supplies $377,641; Other $277,224. Personnel 408.

ST. ELIZABETH'S HOSPITAL, Est. 1855—P. O. Zone 20—A 1-2-3-5-6; C 11-2-4; F 1-2-3-4-5-6-7-8-9-11-12-14-15-16-17-18-20. Beds 6,356, Census 6,285; Bassinets 9; Adms 1,420; Births 5. Assets: Fixed-Net $10,961,267; Total $13,668,527. Expenses: Payroll $6,073,163; Equip $152,392; Supplies $2,234,662; Other $50,571. Personnel 2,433.

★ SIBLEY MEMORIAL HOSPITAL, Est. 1895—P. O. Zone 2—A 1-2-3-6-7-8; C 21-1-3; F 1-3-4-6-8-9-11-14-17-19. Beds 256, Census 197; Bassinets 94, Census 55; Adms 11,308; Births 3,294; OPD Visits 8,533. Assets: Fixed-Net $1,958,198; Total $2,470,921. Expenses: Payroll $606,121; Equip 21,501; Supplies $459,046; Other 58,407. Personnel 361.

STATION HOSPITAL, Est. 1940. Tel. FRanklin 9000 Ext. 321—C 11-1-3; F 1-3-4-5-6-8-9-11-12-13-14-15-17-20. Beds 175, Census 80; Bassinets 23, Census 9; Adms 3,718; Births 533; OPD Visits 84,443. Personnel 271.

THEODORA SNOW MEMORIAL HOSPITAL OF THE FLORENCE CRITTENTON HOME—P. O. Zone 7—C 23-2-6. Personnel 17.

UNITED STATES SOLDIERS HOME HOSPITAL, Est. 1851—P. O. Zone 13—A 1; C 11-2-3; F 4-5-6-8-9-11-13-14-15-16-17-20. Beds 378, Census 330; Adms 1,389; OPD Visits 20,559. Expenses: Payroll $194,936; Equip $30,985; Supplies $29,846; Other $199,376. Personnel 212.

★ VETERANS ADMINISTRATION HOSPITAL, Est. 1922—P. O. Zone 7—A 1-2-3-5-7; C 11-1-3; F 2-3-4-5-6-7-8-9-11-12-14-15-16-17-18-20. Beds 335, Census 278; Adms 3,381; OPD Visits 6,702. Assets: Fixed-Net $1,767,950; Total $1,877,585. Expenses: Payroll $1,550,665; Equip $55,247; Supplies $427,536; Other $140,640. Personnel 488.

★ WALTER REED GENERAL HOSPITAL, Est. 1909—A 1-2-3-5-7; C 11-1-3; F 1-2-3-4-5-6-7-8-9-10-11-12-13-14-15-16-17-18-19-20. Beds 2,100, Census 1,884; Bassinets 28, Census 18; Adms 10,370; Births 937; OPD Visits 114,293. Personnel 1,715.

WASHINGTON HOME FOR INCURABLES, Est. 1889—P. O. Zone 16. Tel. Woodley 3720—C 23-2-6. Beds 175, Census 175; Adms 37. Personnel 115.

★ WASHINGTON SANITARIUM AND HOSPITAL, Est. 1907—P. O. Zone 12—A 1-2-3-6-7-8; C 21-1-3; F 3-4-6-8-9-11-12-13-14-15-17-18-20. Beds 188, Census 183; Bassinets 29, Census 21; Adms 4,237; Births 888; OPD Visits 33,633. Assets: Fixed-Net $495, 283; Total 1,217,777. Expenses: Payroll $521,711; Equip $7,779; Supplies $89,353; Other $418,898. Personnel 250.

FLORIDA

Civilian Population: 1940—1,897,414; 1945—2,385,917; 1947—2,346,000; 1948—2,320,000.

Lien Law: None.

Licensing Law: Yes.

STATE ORGANIZATIONS

Florida Hospital Association: Founded June 28, 1927. Affiliated with the A.H.A.

H. Louie Wilson, Pres., Alachua County Hospital, Gainsville

Florida Hospital Service Corp., Jacksonville

Norman L. Losh, Treas., Orange Memorial Hospital, Orlando

Florida Medical Association: 215 Madison St., Tampa

Joseph S. Stewart, M.D., Pres., Miami

Robert B. McIver, M.D., Secy., Box 1018 (Florida Theatre Building), Jacksonville 1

BLUE CROSS PLANS

Florida Hospital Service Corporation, P.O. Box 1798, Jacksonville 1; H. A. Schroder, Executive Director.

MEDICAL SERVICE PLANS

Florida Medical Service Corporation: P.O. Box 1798, Jacksonville 1. H. A. Schroder, Executive Director.

STATE AGENCIES

Florida Board of Medical Examiners: 12 N. Rosalind, Orlando.

Homer L. Pearson, M.D., Pres., Miami

James L. Borland, M.D., Vice-Pres., Jacksonville

Frank D. Gray, M.D., Sec'y, Orlando

Joseph B. Kollar, M.D., Vero Beach

I. M. Chandler, M.D., Avon Park

J. C. Davis, M.D., Quincy

Howard G. Holland, M.D., Leesburg

Robert G. Nelson, M.D., Tampa

S. G. Hollingsworth, M.D., Bradenton

W. C. Thomas, M.D., Gainesville

Reginald L. Williams, Att'y., Miami

Reciprocity: The Florida law does not provide for reciprocity with any other state.

Fees: Examination, $25.

Re-registration: A license holder must register his license annually by Jan. 1 and pay a $1 fee.

Florida State Board of Examiners for Nurses: 119 Newman St., Jacksonville, Florida

Miss Euradeen Stafford, R.N., Pres., Miami

Mrs. Delcie C. Inglis, R.N., Secy.-Treas., Jacksonville

Mrs. Dorothy M. O'Brien, R.N., Pensacola

Miss Cathryn R. Gutwald, R.N., West Palm Beach

Mrs. Audrey J. Douglas, R.N., B.S., Gainesville

Reciprocity: May be granted for nurses graduating before 1935, when they have less than three years nursing school, providing the educational experience be evaluated and found satisfactory to the Board. Nurses must be currently registered and endorsed by another state, being actively engaged in nursing and showing evidence of knowledge of current nursing techniques. Nurses registered in another state by waiver or without examination before 1916, will be accepted in Florida without examination. If registered without examination in another state after 1916, applicant will be required to take the Florida examination. Nurses graduating in 1922 and continuing until July 1, 1929, are required to give authentic proof of two years high school work (8 units) or its equivalent. From July 1, 1929 to July 1, 1931, nurses must have a three year high school course (12 units) or its equivalent. After July 1, 1931, nurses must show authentic proof of four years high school work (16 units) or its equivalent. After July 1, 1933, nurses graduating from a school of nursing connected with a hospital having a daily average of 35-49 patients inclusive, must affiliate six months; a daily average of 25-34 patients inclusive, must affiliate nine months. Nurses graduating from special hospitals must affiliate for one year with a general hospital.

Fees: Registration, $15.

Re-registration: Certificates must be renewed annually. Application, with $1, should be sent to the Sec'y.-Treas. not later than Dec. 1 of each year.

Florida State Board of Health: Box 210, Jacksonville 1, Wilson T. Sowder, M.D., State Health Officer.

Bureau of Maternal and Child-Health: Florida State Board of Health, Frances E. M. Read, M.D., Director.

Florida Crippled Children's Commission: William Steitz, M.D., Chairman, Lakeland; L. J. Graves, M.D., Acting Director of Services, Tallahassee.

Vocational Rehabilitation Program: Claud M. Andrews, Director, Vocational Rehabilitation, State Capitol Building, Tallahassee.

PROFESSIONAL SCHOOLS

Schools for Medical Technologists: Approved by the Council of Medical Education and Hospitals of the American Medical Association:

Florida State Hospital, Chattahoochee
St. Vincent's Hospital, Jacksonville
James M. Jackson Memorial Hospital, Miami

Schools of Nursing: Approved by the Florida Board of Nurse Examiners:

Florida State Hospital, Chattachoochee
Alachua County Hospital, Gainesville
Brewster Hospital, Jacksonville
Riverside Hospital, Jacksonville
St. Luke's Hospital, Jacksonville
St. Vincent's Hospital, Jacksonville
Jackson Memorial Hospital, Miami
Florida Sanitarium and Hospital, Orlando
Orange Memorial Hospital, Orlando
Pensacola Hospital, Pensacola
Mound Park Hospital, St. Petersburg
Florida Agricultural and Mechanical College, Tallahassee
Tampa Municipal Hospital, Tampa
Good Samaritan Hospital, West Palm Beach

Schools for Pharmacists: Approved by the American Council on Pharmaceutical Education:

University of Florida School of Pharmacy, Gainesville

AVON PARK (Highland Co.)

WALKER MEMORIAL SANITARIUM AND HOSPITAL, Est. 1948—Tel. Avon Park 375—(Figures given are for a 9 month period, ending October 12, 1948.) A 9; C 21-1-3; F 3-4-6-9-11-13-15-17. Beds 80, Census 8; Bassinets 5; Adms 248; Births 25; OPD Visits 1,022. Assets: Fixed-Net $185,396; Total $201,179. Expenses: Payroll $26,546; Equip $9,495; Supplies $9,119; Other $25,974. Personnel 34.

BARTOW (Polk Co.)

★ BARTOW GENERAL HOSPITAL, Est. 1927—A 7-8-9; C 14-1-3; F 4-6-11-13-17. Beds 30, Census 20; Bassinets 12, Census 8; Adms 1,202; Births 320; OPD Visits 687. Assets: Fixed-Net $164,000; Total $186,000. Expenses: Payroll $37,000; Equip $10,000; Supplies $21,000; Other $12,450. Personnel 28.

★ POLK COUNTY HOSPITAL, Est. 1926—A 7-8; C 13-1-3; F 1-6-11-13-17. Beds 57, Census 45; Bassinets 6; Adms 957; Births 21; OPD Visits 5,010. Personnel 40.

BAY PINES (Pinellas Co.)

★ VETERANS ADMINISTRATION CENTER, Est. 1932—A 1-7; C 11-1-3; F 4-5-6-8-9-11-12-14-15-16-17-18-20. Beds 440, Census 409; Adms 3,108. Assets: Fixed-Net $3,005,558; Total $3,005,558. Expenses: Payroll $1,775,119; Equip $11,192; Supplies $562,240; Other $242,964. Personnel 662.

BRADENTON (Manatee Co.)

★ BRADENTON GENERAL HOSPITAL, Est. 1921—A 3-7-8-9; C 33-1-3; F 4-17-18. Beds 27, Census 20; Bassinets 8; Adms 907; Births 187. Expenses: Payroll $13,975; Supplies $25,270; Other $14,040. Personnel 7.

CENTURY (Escambia Co.)

★ TURBERVILLE HOSPITAL ASSOCIATION—Tel. 2—A 1 7-8-9; C 24-1-3; F 3-4-6-8-9-11-13-14-15-17. Beds 36, Census 24; Bassinets 5, Census 3; Adms 1,348; Births 205; OPD Visits 3,600. Personnel 33.

CHATTAHOOCHEE (Gadsden Co.)

★ FLORIDA STATE HOSPITAL, Est. 1876—(Includes Florida State Hospital No. 2, Arcadia.) A 1-6-7-8; C 12-2-4; F 4-5-6-8-9-11-12-14-15-16-17-18-20. Beds 6,481, Census 5,877; Bassinets 5, Census 3; Adms 2,645; Births 28. Assets: Fixed-Net $6,863,413; Total $10,158,965. Expenses: Payroll $1,721,361; Equip $70,476; Supplies $2,057,663; Other $522,462. Personnel 1,125.

CLEARWATER (Pinellas Co.)

★ MORTON F. PLANT HOSPITAL, Est. 1915—A 1-7-8-9; C 24-1-3; F 3-4-6-7-8-9-11-17-18-19-20. Beds 75, Census 49; Bassinets 15, Census 5; Adms 2,506; Births 427. Expenses: Payroll $113,600; Equip $7,895; Supplies $73,057; Other $49,715. Personnel 60.

CORAL GABLES (Dade Co.)

★ CORAL GABLES HOSPITAL, Est. 1925—A 7-8-9; C 31-1-3; F 3-4-6-8-9-11-12-13-14-15-16-17-20-21. Beds 50, Census 40; Bassinets 18, Census 8; Adms 2,317; Births 550; OPD Visits 1,040. Assets: Fixed-Net $164,751; Total $183,352. Expenses: Payroll $26,979; Supplies $82,438; Other $62,963. Personnel 60.

★ VETERANS ADMINISTRATION HOSPITAL, Est. 1946—P. O. Zone 34. Tel. 4-1661—A 2-7; C 11-1-3; F 3-4-5-6-7-8-9-11-12-13-14-15-16-17-19-20. Beds 450, Census 370; Adms 4,295; OPD Visits 9,532. Assets: Fixed-Net $2,146,318; Total $2,995,918. Expenses: Payroll $1,400,000; Equip $10,000; Supplies $200,000; Other $390,000. Personnel 484.

DADE CITY (Pasco Co.)

JACKSON MEMORIAL HOSPITAL, Est. 1934—A 8; C 13-1-3; F 3-4-10-13-16-17. Beds 24, Census 9; Bassinets 8, Census 2; Adms 1,364; Births 220; OPD Visits 146. Assets: Fixed-Net $19,000; Total $28,000. Expenses: Payroll $15,000; Equip $1,000; Supplies $5,000; Other $7,000. Personnel 12.

DAYTONA BEACH (Volusia Co.)

★ HALIFAX DISTRICT HOSPITAL, Est. 1928—(Latest available information 1948—no current report received 1949.) A 1-7-8-9; C 24-1-3; F 3-4-6-9-11-13-14-17-18. Beds 143, Census 72; Bassinets 35, Census 12; Adms 3,722; Births 666; OPD Visits 3,167. Assets: Fixed-Net $857,476; Total $1,002,851. Expenses: Payroll $259,359; Equip $42,705; Supplies $110,573; Other $50,429. Personnel 150.

DeFUNIAK SPRINGS (Walton Co.)

★ LAKESIDE HOSPITAL, Est. 1939—A 7-8-9; C 33-1-3; F 3-4-5-8-9-11-15-17. Beds 40, Census 8; Bassinets 10, Census 4; Adms 536; Births 280. Personnel 17.

DeLAND (Volusia Co.)

★ DeLAND MEMORIAL HOSPITAL, Est. 1919—Tel. 822—A 7-8-9; C 23-1-3; F 1-2-3-11-15-18. Beds 43, Census 22; Bassinets 12; Adms 1,853; Births 274. Assets: Fixed-Net $172,979; Total $185,110. Expenses: Payroll $60,691; Other $51,790.

DUNEDIN (Pinellas Co.)

★ MEASE HOSPITAL, Est. 1937—(Latest available information 1948—no current report received 1949.) A 7-8; C 23-1-3. Beds 30.

EUSTIS (Lake Co.)

★ LAKE COUNTY MEDICAL CENTER, INC., Est. 1933—A 1-7-8-9; C 24-1-3; F 3-4-6-8-9-11-15-17-18. Beds 77, Census 30; Bassinets 12, Census 5; Adms 1,939; Births 297. Assets: Fixed-Net $150,244; Total $185,180. Expenses: Payroll $82,052; Equip $10,813; Supplies $64,722; Other $34,444. Personnel 54.

FERNANDINA (Nassau Co.)

★ NASSAU COUNTY HOSPITAL, Est. 1942—A 7-8-9; C 13-1-3; F 4-17. Beds 30, Census 11; Bassinets 9, Census 3; Adms 505; Births 163; OPD Visits 270. Personnel 14.

FORT LAUDERDALE (Broward Co.)

★ BROWARD GENERAL HOSPITAL, Est. 1939—A 1-7-8-9; C 14-1-3; F-1-4-6-9-11-14-17-19. Beds 142, Census 89; Bassinets 41, Census 16; Adms 4,335; Births 784; OPD Visits 2,746. Assets: Fixed-Net $308,520; Total $417,323. Expenses: Payroll $209,000; Equip $21,246; Supplies $157,168; Other $181,619. Personnel 142.

★ PROVIDENT HOSPITAL ASSOCIATION, INC., Est. 1938—A 7-8-9; C 23-1-3; F 4-11-17. Beds 38, Census 25; Bassinets 7, Census 4; Adms 762; Births 89; OPD Visits 1,648. Assets: Fixed-Net $71,769; Total $72,806. Expenses: Payroll $17,984; Equip $4,349; Supplies $7,451; Other $8,608. Personnel 17.

FORT MYERS (Lee Co.)

★ LEE MEMORIAL HOSPITAL, Est. 1916—(Includes Jones Walker Hospital.) A 7-8; C 23-1-3; F 4-17-18. Beds 50, Census 29; Bassinets 12, Census 5; Adms 1,844; Births 483. Personnel 42.

FORT PIERCE (St. Lucie Co.)

★ FORT PIERCE MEMORIAL HOSPITAL, INC., Est. 1939—Tel. 312 or 313—A 1-7-8-9; C 23-1-3; F 1-4-6-9-11-13-14-17-20. Beds 50, Census 26; Bassinets 12, Census 5; Adms 1,491; Births 500; OPD Visits 500. Expenses: Payroll $60,000; Equip $10,000; Supplies $40,000. Personnel 40.

FORT WALTON (Okaloosa Co.)

★ H. C. WHITE CLINIC-HOSPITAL, Est. 1947—Tel. 2511—A 7-8-9; C 31-1-3; F 4-6-13-17. Beds 10, Census 4; Bassinets 4, Census 1; Adms 820; Births 84. Assets: Fixed-Net $42,000; Total $43,000. Expenses: Payroll $14,000; Equip $15,000; Supplies $10,000; Other $3,000. Personnel 8.

GAINESVILLE (Alachua Co.)

★ ALACHUA COUNTY HOSPITAL, Est. 1927—Tel. 1060—A 1-6-7-8-9; C 13-1-3; F 2-3-4-6-8-9-11-17-18. Beds 116, Census 112; Bassinets 30, Census 17; Adms 4,120; Births 960; OPD Visits 3,730. Expenses: Payroll $237,493; Equip $1,110; Supplies $77,554; Other $10,621. Personnel 160.

FLORIDA FARM COLONY, Est. 1921—C 12-2-4. Beds 550, Census 445; Adms 67. Assets: Fixed-Net $742,095; Total $1,469,100. Expenses: Payroll $133,735; Equip $4,858; Supplies $172,782. Personnel 91.

★ UNIVERSITY OF FLORIDA INFIRMARY—Tel. 2000 Ext. 412—A 7-8; C 12-1-3; F 3-4-6-11-13-17. Beds 75, Census 11; Adms 982; OPD Visits $46,020. Expenses: Payroll $116,730; Equip $5,750; Supplies $65,520. Personnel 58.

GULFPORT (Pinellas Co.)

CEDARS HOSPITAL, Est. 1945—Tel. St. Petersburg 3-5731—A 9; C 31-1-3; F 3-4-6-8-9-11-13-17-20. Beds 36, Census 20; Adms 346; OPD Visits 97. Assets: Fixed-Net $42,834; Total $44,034. Expenses: Payroll $16,704; Equip $6,000; Supplies $7,673; Other $35,165. Personnel 20.

HOLLYWOOD (Broward Co.)

★ HOLLYWOOD HOSPITAL, Est. 1939—Tel. 3417—A 7-8-9; C 32-1-3; F 3-4-6-9-11-12-17. Beds 46, Census 18; Bassinets 8, Census 3; Adms 1,143; Births 139.

HOMESTEAD (Dade Co.)

JAMES ARCHER SMITH HOSPITAL, INC., Est. 1940—Tel. Homestead 242—A 9; C 23-1-3; F 17. Beds 18, Census 10; Bassinets 8, Census 3; Adms 688; Births 158; OPD Visits 1,007. Expenses: Payroll $26,509; Equip $2,760; Supplies $16,785; Other $9,632. Personnel 11.

JACKSONVILLE (Duval Co.)

★ BREWSTER HOSPITAL, Est. 1901—P. O. Zone 4—A 1-6-7-8-9; C 21-1-3; F 4-7-8-9-11-13-15-16-17-21. Beds 130, Census 65; Bassinets 35, Census 15; Adms 2,535; Births 1,064; OPD Visits 8,473. Assets: Fixed-Net $562,296; Total $583,304. Personnel 100.

★ DR. MILLER'S SANITARIUM, Est. 1905—P. O. Zone 7. Tel. 9-4141—A 7-8; C 33-1-6 (Alcoholic). Beds 22, Census 7; Adms 337. Assets: Fixed-Net $43,500; Total $43,500. Expenses: Payroll $20,625; Other $25,184. Personnel 9.

★ DUVAL MEDICAL CENTER, Est. 1886—P. O. Zone 8—A 1-7-8; C 13-1-3. Beds 240. (No other information available.)

★ HOPE HAVEN ASSOCIATION, INC., Est. 1926—P. O. Zone 7. Tel. 9-4438—A 1-7-8-9; C 23-2-6; (Orth.) F 4-5-8-9-11-12-13-15-17-19-21. Beds 100, Census 60; Adms 493; OPD Visits 876. Personnel 35.

NEGRO TUBERCULOSIS HOSPITAL—C 15-2-5. Beds 48, Census 34; Adms 59. Total Assets $21,692. Expenses: Payroll $12,737; Supplies $11,099; Other $4,179. Personnel 10.

★ RIVERSIDE HOSPITAL, Est. 1910—P. O. Zone 4—A 1-2-5-6-7-8-9; C 23-1-3; F 3-4-6-8-9-11-17. Beds 50, Census 44; Bassinets 12, Census 3; Adms 1,910; Births 181. Assets: Fixed-Net $275,000. Personnel 119.

★ ST. LUKE'S HOSPITAL, Est. 1873—P. O. Zone 6—A 1-2-3-6-7-8-9; C 23-1-3; F 1-4-6-8-9-11-14-15-17-19-20. Beds 180, Census 153; Bassinets 30, Census 20; Adms 7,597; Births 1,705. Assets: Fixed-Net $130,540; Total $530,560. Expenses: Payroll $322,382; Other $456,195. Personnel 300.

★ ST. VINCENT'S HOSPITAL, Est. 1916—P. O. Zone 4—A 1-2-3-6-7-8-9; C 21-1-3; F 3-4-6-8-9-10-11-14-17. Beds 228, Census 170; Bassinets 62, Census 37; Adms 9,678; Births 2,841; OPD Visits 2,980. Personnel 380.

UNITED STATES AIR STATION DISPENSARY, Est. 1940—C 11-1-3; F 4-5-6-8-9-11-13-14-15-17-20. Beds 87, Census 20; Adms 2,223; OPD Visits 10,125. Assets: Fixed-Net $191,976; Total $271,403. Expenses: Payroll $19,902; Equip $128,027; Supplies $50,445; Other $2,400. Personnel 81.

UNITED STATES NAVAL HOSPITAL, Est. 1941—A 1-3; C 11-1-3; F 3-5-6-7-8-9-11-12-13-14-15-16-17-18-20. Beds 500, Census 385; Bassinets 40, Census 14; Adms 5,283; Births 697; OPD Visits 48,173. Assets: Fixed-Net $4,304,843; Total $4,819,473. Expenses: Payroll $855,138; Equip $42,697; Supplies $441,156; Other $38,555. Personnel 417.

KEY WEST (Monroe Co.)

★MONROE COUNTY HOSPITAL, Est. 1944—Tel. 1045—A 7-8-9; C 13-1-3; F 6-8-11-13-14-17-19-20. Beds 56, Census 19; Bassinets 17, Census 2; Adms 1,154; Births 177; OPD Visits 962. Assets: Fixed-Net $256,800; Total $256,800. Expenses: Payroll $65,-588; Equip $1,088; Supplies $28,547; Other $16,216. Personnel 40.

UNITED STATES NAVAL HOSPITAL, Est. 1942—C 11-1-3; F 3-4-5-6-8-9-11-12-13-14-15-16-17-18-20. Beds 200, Census 128; Bassinets 18, Census 8; Adms 2,287; Births 350; OPD Visits 12,237. Assets: Fixed-Net $2,166,571; Total $2,199,502. Expenses: Payroll $199,263; Supplies $17,175; Other $117,492. Personnel 206.

KISSIMMEE (Osceola Co.)

OSCEOLA HOSPITAL, Est. 1933—Tel. 4741—A 8-9; C 31-1-3; F 2-3-4-6-8-11-13-15-17-18. Beds 56, Census 23; Bassinets 10, Census 2; Adms 1,012; Births 125; OPD Visits 5,600. Expenses: Payroll $24,000; Equip $25,000. Personnel 22.

LAKE CITY (Columbia Co.)

★LAKE SHORE HOSPITAL, Est. 1917—A 7-8-9; C 15-1-3; F 3-4-6-8-11-13-17. Beds 63, Census 38; Bassinets 24, Census 8; Adms 2,004; Births 556. Assets: Fixed-Net $104,828; Total $263,483. Expenses: Payroll $82,186; Supplies $8,555; Other $52,602. Personnel 55.

★VETERANS ADMINISTRATION HOSPITAL, Est. 1920—Tel. 303—A 1-7; C 11-1-3; F 3-4-5-6-8-9-11-12-13-14-15-16-17-20. Beds 378, Census 328; Adms 3,222; OPD Visits 327. Assets: Fixed-Net $1,206,181; Total $1,206,181. Expenses: Payroll $977,830; Equip $67,345; Supplies $155,130; Other $163,365. Personnel 369.

LAKELAND (Polk Co.)

★MORRELL MEMORIAL HOSPITAL, Est. 1922—Tel. 4421—A 1-7-8-9; C 14-1-3; F 1-3-4-5-6-7-8-9-11-13-16-17-18. Beds 150, Census 80; Bassinets 30, Census 19; Adms 3,385; Births 716; OPD Visits 969. Assets: Fixed-Net $775,000; Total $890,000. Expenses: Payroll $264,580; Equip $31,000; Supplies $184,-625; Other $35,000. Personnel 165.

LAKE WALES (Polk Co.)

★LAKE WALES HOSPITAL, Est. 1930—Tel. 24-701—A 1-7-8-9; C 23-1-3; F 6-11. Beds 50, Census 15; Bassinets 18, Census 4; Adms 774; Births 197. Assets: Fixed-Net $95,592; Total $193,965. Expenses: Payroll $38,166; Supplies $26,615; Other $9,710. Personnel 22.

LARGO (Pinellas Co.)

PINELLAS COUNTY HOME, Est. 1928—(Latest available information 1948—no current report received 1949.) C 13-2-3. Beds 150, Census 50. Personnel 26.

LEESBURG (Lake Co.)

DURHAM YOUNG HOSPITAL, Est. 1947—Tel. 637—A 9; C 31-1-3; F 3-4-9-11-13-15-17. Beds 28, Census 13; Bassinets 10, Census 3; Adms 874; Births 175; OPD Visits 23,030. Assets: Fixed-Net $20,000; Total $20,000. Expenses: Payroll $45,382; Equip $1,000; Other $30,047. Personnel 23.

★STEVENS HOSPITAL AND CLINIC, Est. 1947—A 7-8-9; C 31-1-3; F 1-3-4-6-8-9-11-13-17-18. Beds 24, Census 8; Bassinets 6; Adms 400; Births 75; OPD Visits 6,000. Expenses: Payroll $15,000; Equip $80,000; Supplies $12,000; Other $3,000. Personnel 14.

LIVE OAK (Suwannee Co.)

SUWANNEE COUNTY HOSPITAL, Est. 1948—Tel. 460—(Figures given are for a three month period.) A 9; C 15-1-3; F 3-4-6-9-11-17. Beds 37, Census 22; Bassinets 14, Census 5; Adms 486. Assets: Fixed-Net $300,000; Total $300,000. Personnel 39.

McINTOSH (Marion Co.)

★STRANGE'S HOSPITAL, Est. 1946—Tel. 6502—A 7-8-9; C 31-1-3; F 3-4-9-10-13-14-15-17. Beds 17, Census 6; Bassinets 7, Census 2; Adms 240; Births 43; OPD Visits 750. Assets: Fixed-Net $20,000; Total $35,000. Expenses: Payroll $13,000; Equip $1,000; Supplies $4,000; Other $7,200. Personnel 13.

MANATEE (Manatee Co.)

RIVERSIDE HOSPITAL, Est. 1926—A 9; C 31-1-3; F 4-6-11-13-17. Beds 20, Census 8; Bassinets 4; Adms 300; Births 24. Personnel 6.

MARIANNA (Jackson Co.)

★JACKSON HOSPITAL, Est. 1942—A 7-8-9; C 23-1-3; F 3-4-6-9-11-15-17. Beds 62, Census 39; Bassinets 18, Census 6; Adms 2,341; Births 333; OPD Visits 4,084. Expenses: Payroll $75,769; Equip $2,696; Supplies $59,864; Other $34,725. Personnel 63.

NORTHWEST FLORIDA STATE SANATORIUM, Est. 1946—Tel. 592—A 9; C 12-2-5; F 4-5-6-8-9-14-17. Beds 206, Census 175; Adms 279. Assets: Fixed-Net $131,664; Total $195,463. Expenses: Payroll $127,-712; Equip $1,603; Supplies $114,205. Personnel 99.

MELBOURNE (Brevard Co.)

BREVARD HOSPITAL, Est. 1937—C 24-1-3; F 6-9-11-13-17. Beds 30; Bassinets 5; Births 133. Assets: Fixed-Net $66,782; Total $66,782. Expenses: Payroll $26,549; Equip $13,526; Other $12,113. Personnel 11.

FLORIDA RAPID TREATMENT CENTER, Est. 1947—C 12-1-6 (V.D.); F 1-3-4-8-9-11-13-14. Beds 300, Census 238; Bassinets 20; Adms 6,933; Births 3; OPD Visits 30.

MIAMI (Dade Co.)

★BISCAYNE HOSPITAL, Est. 1946—P. O. Zone 38. Tel. 74544—A 7-8-9; C 32-1-3; F 3-4-6-8-9-11-17. Beds 56, Census 14; Bassinets 16, Census 2; Adms 857; Births 132. Assets: Fixed-Net $20,360. Expenses: $56,477; Supplies $28,422; Other $40,050. Personnel 31.

CHRISTIAN HOSPITAL, Est. 1918—P. O. Zone 36—A 9; C 23-1-3. Beds 30, Census 15; Bassinets 15, Census 9; Adms 870; Births 551. Personnel 12.

★DADE COUNTY HOSPITAL, Est. 1927—P. O. Zone 43. Tel. 4-1638—A 1-7-8; C 13-1-3; F 4-5-6 9-11-13-16-17-18. Beds 174, Census 117; Bassinets 16, Census 12; Adms 3,642; Births 655; OPD Visits 42,-568. Assets: Fixed-Net $210,395. Expenses: Payroll $243,678; Equip $12,028. Personnel 127.

EDGEWATER HOSPITAL, INC., Est. 1926—A 9; C 32-1-3; F 6-9-11-17. Beds 41, Census 20; Bassinets 12, Census 5; Adms 1,525; Births 450. Personnel 27.

★JACKSON MEMORIAL HOSPITAL, Est. 1910—P. O. Zone 36—A 1-2-3-6-7-8-9; C 14-1-3; F 1-2-3-4-5-6-8-9-11-13-14-15-16-17-18-20-21. Beds 533, Census 385; Bassinets 60, Census 45; Adms 17,904; Births 3,067; OPD Visits 76,047. Assets: Fixed-Net $2,322,549; Total $2,696,566. Expenses: Payroll $2,-075,092; Equip $47,095; Supplies $794,330; Other $354,077. Personnel 961.

MIAMI MEDICAL CENTER, Est. 1942—Tel. 9-1448—C 31-1-4; F 4-6-8-9-11-13-15-17. Beds 35, Census 26; Adms 540; OPD Visits 80. Personnel 19.

MIAMI RETREAT SANATORIUM, Est. 1927—C 24-2-4; F 4-12-13-17. Beds 85. Personnel 25.

MIAMI RIVERSIDE HOSPITAL, Est. 1928—(Latest available information 1948—no current report received 1949.) C 32-1-3; F 3-4-9-17. Beds 44, Census 25; Bassinets 10; OPD Visits 140. Personnel 20.

NATIONAL CHILDREN'S CARDIAC HOME, Est. 1937—Tel. 4-6426—C 23-2-6; F 3-5-6-8-9-11-12-13-17-19-21. Beds 62; OPD Visits 1,000. Assets: Fixed-Net $250,000; Total $250,000. Expenses: Payroll $39,758; Equip $2,810. Personnel 25.

★SUN RAY PARK HEALTH RESORT, INC., Est. 1928—P. O. Zone 35—A 7-8; C 32-1-6 (Conv.); F 1-3-4-6-8-9-11-12-13-14-15-20. Beds 75, Census 45; Adms 791; OPD Visits 1,140. Assets: Fixed-Net $250,000; Total $310,000. Expenses: Payroll $75,000; Equip $25,000; Supplies $100,000; Other $50,000. Personnel 39.

★VICTORIA HOSPITAL—P. O. Zone 36—A 7-8-9; C 31-1-3; F 3-4-9-17. Beds 59, Census 38; Bassinets 22, Census 12; Adms 3,704; Births 873. Personnel 79.

MIAMI BEACH (Dade Co.)

★ALTON ROAD HOSPITAL, Est. 1948—A 7-8-9; C 23-1-3; F 3-4-6-8-9-11-13-14-17. Beds 50, Census 41; Adms 2,003; OPD Visits 1,692. Personnel 72.

★ST. FRANCIS HOSPITAL, Est. 1925—P. O. Zone 41—A 1-2-3-7-8-9; C 22-1-3; F 1-3-4-6-8-9-11-12-13-14-15-17-18. Beds 175, Census 109; Bassinets 40, Census 14; Adms 4,389; Births 740; OPD Visits 6,842. Assets: Fixed-Net $749,003; Total $899,003. Expenses: Payroll $273,282; Equip $10,000; Supplies $147,714; Other $155,878. Personnel 76.

MIAMI SPRINGS (Dade Co.)

★THE MIAMI BATTLE CREEK SANITARIUM, Est. 1930—A 7-8; C 23-2-6 (Chronic); F 4-6-8-9-11-13-15-17-18-20. Beds 95, Census 32; Adms 484; OPD Visits 4,038. Assets: Fixed-Net $264,415; Total $287,868. Expenses: Payroll $139,167; Supplies $51,451; Other $97,462. Personnel 65.

OCALA (Marion Co.)

★MUNROE MEMORIAL HOSPITAL, Est. 1927—Tel. 15-16—A 7-8-9; C 15-1-3; F 1-2-4-6-9-11-13-17-19. Beds—74, Census 48; Bassinets 15, Census 7; Adms 3,048; Births 518; OPD Visits 4,100. Assets: Fixed-Net $226,222; Total $246,176. Expenses: Payroll $125,138; Equip $6,452; Supplies $102,615; Other $32,020. Personnel 72.

OPA LOCKA (Dade Co.)

NORTH DADE HOSPITAL, Est. 1948—A 9; C 32-1-3; F 3-4-9-11-13-16-17. Beds 50, Census 6; Bassinets 20, Census 6; Adms 1,520; Births 300; OPD Visits 1,800. Assets: Fixed-Net $4,887; Total $7,505. Expenses: Payroll $31,506; Supplies $8,538; Other $19,682. Personnel 40.

ORLANDO (Orange Co.)

★FLORIDA SANITARIUM AND HOSPITAL, Est. 1908—Tel. 2-4411—A 6-7-8-9; C 21-1-3; F 1-3-4-6-8-9-11-13-14-15-16-17-18-20. Beds 115, Census 117; Bassinets 25, Census 10; Adms 3,691; Births 423; OPD Visits 29,649. Assets: Fixed-Net $591,161; Total $753,692. Expenses: Payroll $340,232; Equip $23,-955; Supplies $133,378; Other $270,284. Personnel 300.

★FLORIDA STATE SANATORIUM, Est. 1938—A 1-7-8-9; C 12-2-5; F 1-2-3-4-5-6-8-9-11-12-13-14-17-20. Beds 380, Census 340; Adms 319; Births 3; OPD Visits 225. Assets: Fixed-Net $887,000; Total $932,-000. Expenses: Payroll $282,000; Equip $15,000; Supplies $258,500; Other $46,000. Personnel 203.

HOLIDAY HOUSE SANITARIUM—Est. 1939—C 33-2-6 (Ger. and Cardiac). Beds 21, Census 14; Adms 56. Assets: Fixed Net $60,000; Total $80,-000. Expenses: Payroll $26,270; Equip $2,775; Supplies $11,870; Other $6,300. Personnel 16.

★ORANGE MEMORIAL HOSPITAL, Est. 1918—A 1-3-6-7-8-9; C 24-1-3; F 1-2-3-4-5-6-8-9-11-13-14-17-18. Beds 212, Census 177; Bassinets 28, Census 20; Adms 7,411; Births 1,271; OPD Visits 3,120. Assets: Fixed Net $186,312; Total $743,588. Expenses: Payroll $477,734; Equip $8,308; Supplies $334,230; Other $80,071. Personnel 291.

STATION HOSPITAL—Est. 1940—C 11-1-3; F 4-5-8-9-13-14-17. Beds 50, Census 7; Bassinets 10, Census 1; Adms 23; Births 150; OPD Visits 1,250.

PALATKA (Putnam Co.)

GLENDALE HOSPITAL, Est. 1928—(No other information available.)

★MARY LAWSON HOSPITAL, Est. 1920—Tel. 288—A 7-8-9; C 31-1-3. Beds 50, Census 10; Bassinets 11; Adms 473; Births 122; OPD Visits 93. Assets: Fixed Net $50,000; Total $50,000. Expenses: Payroll $10,992; Equip $1,000; Supplies $6,825; Other $1,200. Personnel 9.

PANAMA CITY (Bay Co.)

FRASER CLINIC HOSPITAL, Est. 1941—A 8-9; C 31-1-3; F 3-4-6-11-13-17. Beds 10, Census 3; Bassinets 6, Census 2; Adms 235; Births 190; OPD Visits 2,540. Assets: Fixed-Net $50,000; Total $50,-000. Expenses: Payroll $14,614. Personnel 7.

LISENBY HOSPITAL, Est. 1940—Tel. 477—A 9; C 31-1-3; F 3-4-6-11-17. Beds 31, Census 15; Bassinets 10, Census 2; Adms 975; Births 223. Personnel 20.

★MEMORIAL HOSPITAL OF BAY COUNTY—(Hospital under construction.)

★PANAMA CITY HOSPITAL, INC., Est. 1926—A 7-8-9; C 23-1-3; F 1-4-7-11-13-17. Beds 22, Census 15; Bassinets 12, Census 3; Adms 1,490; Births 495. Assets: Fixed-Net $52,000; Total $52,000. Expenses: Payroll $29,797; Equip $7,580; Supplies $20,081; Other $30,506. Personnel 25.

STATION HOSPITAL, Est. 1941—C 11-1-3; F 3-4-5-6-8-9-11-13-14-17-19. Beds 50, Census 40; Bassinets 10, Census 8; Adms 1,822; Births 274; OPD Visits 19,359. Personnel 106.

PENSACOLA (Excambia Co.)

ESCAMBIA GENERAL HOSPITAL, Est. 1949—Tel. 84691—(Figures given are for a three month period.) A 9; C 13-1-3; F 2-3-6-8-9-13-16-17. Beds 74.

★SACRED HEART HOSPITAL OF PENSACOLA, Est. 1915—Tel. 5191—A 1-2-6-7-8-9; C 22-1-3; F 3-4-6-8-9-11-14-17-18. Beds 175, Census 119; Bassinets 30, Census 13; Adms 6,850; Births 697. Assets: Fixed-Net $560,476; Total $670,457. Expenses: Payroll $340,157; Equip $40,007; Supplies $219,872; Other $104,039. Personnel 195.

★PENSACOLA MATERNITY HOSPITAL, Est. 1933—Tel. 3213—A 7-8-9; C 23-1-6; F 19. Beds 33, Census 18; Bassinets 28, Census 18; Adms 1,284; Births 1,111. Assets: Fixed-Net $50,000; Total $65,-000. Expenses: Payroll $38,500; Equip $1,866; Supplies $17,320; Other $12,383. Personnel 28.

UNITED STATES NAVAL HOSPITAL, Est. 1917—A 1-2-3; C 11-1-3; F 3-4-5-6-7-8-9-11-12-13-14-15-16-17-18-20. Beds 350, Census 235; Bassinets 24, Census 10; Adms 4,120; Births 666; OPD Visits 28,761. Personnel 363.

PLANT CITY (Hillsborough Co.)

DR. T. C. MAGUIRE'S HOSPITAL, Est. 1925—A 8-9; C 31-1-3; F 4-17. Beds 15, Census 8; Bassinets 9, Census 3; Adms 478; Births 231. Personnel 10.

MERIWETHER HOSPITAL, Est. 1944—C 31-1-3; F 4-6-11-17. Beds 13, Census 8; Bassinets 4, Census 2; Adms 1,387; Births 546. Expenses: Payroll $14,895; Supplies $16,115; Other $6,897. Personnel 10.

QUINCY (Gadsden Co.)

GADSDEN COUNTY HOSPITAL, Est. 1920—(Latest available information 1948—no current report received 1949.) A 9; C 24-1-3; F 8-9-17. Beds 30, Census 28; Bassinets 6, Census 4; Adms 1,271; Births 215. Assets: Fixed-Net $99,191. Expenses: Payroll $13,587; Supplies $13,901; Other $27,802. Personnel 19.

ROCKLEDGE (Brevard Co.)

★EUGENE WUESTHOFF MEMORIAL HOSPITAL, Est. 1941—Tel. 180—A 7-8-9; C 23-1-3; F 4-6-9-11-13-17-18-19. Beds 30, Census 8; Bassinets 8; Adms 536; Births 106; OPD Visits 306. Total Assets: $57,418. Expenses: Payroll $23,303; Equip $5,978; Supplies $4,914; Other $16,547. Personnel 12.

ST. AUGUSTINE (St. Johns Co.)

EAST COAST HOSPITAL, Est. 1914—A 1-8-9; C 23-1-3; F 3-4-6-8-11-17-18. Beds 55, Census 43; Bassinets 5, Census 4; Adms 1,724; Births 194; OPD Visits 49,353. Expenses: Payroll 123,857; Equip $66,626; Other $23,518. Personnel 85.

★FLAGLER HOSPITAL, Est. 1905—A 1-7-8-9; C 23-1-3; F 6-8-9-11-13-17-19. Beds 65, Census 47; Bassinets 16, Census 7; Adms 2,331; Births 360; OPD Visits 10,800. Assets: Fixed-Net $426,000; Total $1,727,323. Expenses: Payroll $103,084; Equip

$1,346; Supplies $17,661; Other $57,589. Personnel 69.

ST. PETERSBURG (Pinellas Co.)

AMERICAN LEGION HOSPITAL FOR CRIPPLED CHILDREN, Est. 1927—C 23-2-6; F 13-15-17-21. Beds 35, Census 30; Adms 460; OPD Visits 828. Assets: Fixed-Net $25,500; Total $453,500. Personnel 25.

EARLE RESTORIUM — Est. 1932 — C 31-2-6 (Conv.) Beds 35. (No other information available.)

FLORENCE CRITTENTON HOME, Est. 1927—C 24-2-6; F 16-19-20-21. Beds 18, Census 17; Bassinets 11; Adms 53; Births 55. Expenses: Payroll $9,240. Personnel 3.

MOUND PARK HOSPITAL, Est. 1913—A 1-6-9; C 14-1-3; F 1-3-4-6-8-9-11-14-17. Beds 167, Census 141; Bassinets 27, Census 20; Adms 5,355; Births 661. Assets: Fixed-Net $450,000; Total $1,050,000. Expenses: Payroll $347,237; Equip $19,553; Supplies $192,233; Other $59,726. Personnel 253.

★ST. ANTHONY'S HOSPITAL, Est. 1931—P. O. Zone 4. Tel. 7-8237—(Includes St. Anthony's Villa.) A 1-7-8-9; C 21-1-3; F 4-6-8-9-11-14-17-18. Beds 138, Census 106; Bassinets 30, Census 12; Adms 4,064; Births 534. Personnel 154.

WOMAN'S HOSPITAL—(No other information available.)

SANFORD (Seminole Co.)

FERNALD-LAUGHTON MEMORIAL HOSPITAL, Est. 1919—A 9; C 23-1-3; F 1-3-4-6-11-17. Beds 60, Census 21; Bassinets 15, Census 5; Adms 1,298; Births 393. Assets: Fixed-Net $150,000; Total $150,000. Expenses: Payroll $41,871; Equip $7,-690; Supplies $8,172; Other $43,144. Personnel 30.

SARASOTA (Sarasota Co.)

JOSEPH HALTON HOSPITAL, Est. 1921—C 31-1-3; F 6-11-13-15-17-18. Beds 10, Census 6; Bassinets 2; Adms 6; Births 6; OPD Visits 25.

★SARASOTA MUNICIPAL HOSPITAL—Tel. 2566—A 7-8-9; C 14-1-3; F 1-3-4-6-8-9-13-14-17-18-19-20. Beds 50, Census 48; Bassinets 17, Census 12; Adms 2,083; Births 444; OPD Visits 1,500. Assets: Fixed-Net $141,205; Total $156,152. Expenses: Payroll $117,931; Equip $28,535; Supplies $66,590; Other $1,488. Personnel 74.

SEBRING (Highlands Co.)

WEEMS HOSPITAL, Est. 1926—A 9; C 31-1-3; F 4-11-17. Beds 22, Census 13; Bassinets 6; Personnel 14.

SEBRING GENERAL HOSPITAL—C 31-1-3; F 4-11-15-17. Beds 30, Census 9; Bassinets 7; Adms 720; Births 61. Personnel 7.

STARKE (Bradford Co.)

SHADYCREST HOSPITAL, Est. 1947—Tel. 200—A 9; C 33-1-3; F 4-6-9-11-13-15-17. Beds 50, Census 14; Bassinets 10; Births 264.

STUART (Martin Co.)

★MARTIN COUNTY HOSPITAL, Est. 1938—Tel. 350—A 7-8-9; C 23-1-3; F 4-6-11-17. Beds 30, Census 10; Bassinets 8, Census 2; Adms 522; Births 113; OPD Visits 1,042. Assets: Fixed-Net $129,735; Total $166,300. Expenses: Payroll $24,336; Supplies $15,488; Other $10,646. Personnel 17.

TALLAHASSEE (Leon Co.)

★FLORIDA AGRICULTURE AND MECHANICAL COLLEGE HOSPITAL, Est. 1911—Tel. 1438—A 6-7-8-9; C 12-1-3; F 3-4-5-8-9-11-13-17-20. Beds 56, Census 34; Bassinets 8, Census 2; Adms 1,821; Births 79; OPD Visits 12,840. Assets: Fixed-Net $57,480; Total $1,632,480. Expenses: Payroll $65,-382; Supplies $15,245. Personnel 85.

★FORSYTH MEMORIAL SANITARIUM AND HOSPITAL, Est. 1947—Tel. 617—A 2-7-8-9; C 22-1-3; F 3-4-6-11-13-14-15-17-20. Beds 43, Census 10; Bassinets 10, Census 2; Adms 507; Births 55; OPD Visits 940. Assets: Fixed-Net $102,238; Total $139,-782. Expenses: Payroll $33,629; Equip $10,864; Supplies 7,906; Other $10,725. Personnel 19.

PRISON HOSPITAL AT FEDERAL CORRECTIONAL INSTITUTION, Est. 1938—C 11-1-3; F 4-5-6-8-9-10-11-15-16-17-20. Beds 24, Census 10; Adms 249; OPD Visits 19,741. Personnel 6.

★TALLAHASSEE MEMORIAL HOSPITAL, Est. 1946—Tel. 2731—A 1-7-8-9; C 14-1-3; F 3-4-6-8-9-11-13-14-17-18. Beds 100, Census 38; Bassinets 26, Census 7; Adms 1,097; Births 244. Expenses: Payroll $74,062; Supplies $27,395; Other $28,297. Personnel 95.

TAMPA (Hillsborough Co.)

★CENTRO ASTURIANO HOSPITAL, Est. 1929—P. O. Zone 5—(Latest available information 1948—no current report received 1949.) A 7-8; C 24-1-3; F 4-9-11-12-13-14-15-16-17-18. Beds 80, Census 54; Bassinets 20, Census 4; Adms 2,447; Births 404; OPD Visits 6,000. Assets: Fixed-Net $200,000. Expenses: Payroll $120,664; Equip $13,250; Supplies $18,379; Other $93,084. Personnel 80.

★CENTRO ESPANOL HOSPITAL, Est. 1904—A 7-8; C 23-1-3; F 1-3-4-6-8-9-11-13-14-17-18-20. Beds 56, Census 37; Bassinets 10, Census 3; Adms 1,005; Births 150; OPD Visits 9,500. Expenses: Payroll $55,200; Equip $98,000. Personnel 45.

CLARA FRYE TAMPA MUNICIPAL NEGRO HOSPITAL—Tel. H 3844—(Also see listing of Tampa Municipal Hospital.) A 1-2-9; C 14-1-3. Beds 66, Census 52; Bassinets 8, Census 5; Adms 1,688; Births 136; OPD Visits 700. Expenses: Payroll $56,-318; Equip $1,797; Supplies $23,739; Other $3,198.

HILLSBOROUGH COUNTY HOME AND HOSPITAL, Est. 1938—C 13-1-3; F 3-4-9-13-16. Beds 254, Census 194; Bassinets 12, Census 2; Adms 4,665; Births 309; OPD Visits 1,572. Personnel 100.

★ST. JOSEPH'S HOSPITAL, Est. 1934—P. O. Zone 2—A 1-2-7-8-9; C 21-1-3; F 3-4-6-8-9-11-14-17-18. Beds 111, Census 100; Bassinets 30, Census 19; Adms 5,864; Births 151; OPD Visits 1,782. Personnel 136.

SOUTHWEST FLORIDA STATE SANATORIUM, Est. 1946—P. O. Zone 1. Tel. H-1831—C 12-2-5; F 4-9-14-17-20. Beds 400, Census 350; Adms 621. Personnel 240.

STATION HOSPITAL, Est. 1940—C 11-1-3; F 3-4-5-6-8-9-10-11-13-14-15-16-17-20. Beds 609, Census 106; Bassinets 27, Census 14; Adms 2,667; Births 526; OPD Visits 54,272. Expenses: Payroll $531,648; Supplies $157,488; Other $15,012. Personnel 286.

★TAMPA MUNICIPAL HOSPITAL, Est. 1905—P. O. Zone 6. Tel. H-4321—(Also see listing of Clara Frye Tampa Municipal Negro Hospital.) A 1-3-6-7-8-9; C 14-1-3; F 1-2-3-4-5-6-7-8-9-10-11-12-13-14-15-16-17-18. Beds 295, Census 228; Bassinets 44, Census 25; Adms 10,482; Births 1,427; OPD Visits 12,829. Expenses: Payroll $607,080; Equip $55,116; Supplies $485,433. Personnel 480.

TARPON SPRINGS (Pinellas Co.)

TARPON SPRINGS HOSPITAL—(No other information available.)

UMATILLA (Lake Co.)

HARRY-ANNA CRIPPLED CHILDREN'S HOME, Est. 1933—Tel. Umatilla 2541—C 24-2-6; F 15-21. Beds 75, Census 55; Adms 66. Expenses: Payroll $32,802; Equip $7,500; Supplies $21,333; Other $5,700. Personnel 25.

VALPARAISO (Okaloosa Co.)

BAY HOSPITAL, Est. 1947—Tel. 120W—C 32-1-3; F 4-11-17. Beds 13, Census 3; Bassinets 6; Adms 759; Births 73. Personnel 6.

VALPARAISO FIELD (Okaloosa Co.)

STATION HOSPITAL, Est. 1940—C 11-1-3; F 3-4-5-6-8-9-10-11-12-13-14-15-17-120. Beds 150, Census 100; Bassinets 28, Census 12; Adms 4,140; Births 439; OPD Visits 44,800. Personnel 244.

VERO BEACH (Indian River Co.)

★INDIAN RIVER MEMORIAL HOSPITAL, Est. 1932—Tel. 2351—A 7-8-9; C 23-1-3; F 3-4-6-11-13-14-17-20. Beds 35, Census 15; Bassinets 12, Census 4; Adms 850; Births 184; OPD Visits 262. Assets: Fixed-Net $10,325; Total $132,450. Expenses: Payroll $28,773; Equip $1,960; Supplies $20,705; Other $19,302. Personnel 18.

WAUCHULA (Hardee Co.)

WAUCHULA INFIRMARY, Est. 1935—A 9; C 31-1-3; F 6-11-18. Beds 20, Census 13; Bassinets 5, Census 3; Adms 500; Births 180. Expenses: Payroll $11,031; Equip $1,868; Supplies $3,866; Other $10,-563. Personnel 18.

WEST PALM BEACH (Palm Beach Co.)

★GOOD SAMARITAN HOSPITAL ASSOCIATION, INC., Est. 1919—Tel. 3-2511—A 1-6-7-8-9; C 23-1-3; F 1-4-6-8-9-11-14-15-17-18-19-20. Beds 124, Census 79; Bassinets 24, Census 11; Adms 4,209; Births 533; OPD Visits 6,375. Assets: Fixed-Net $657,356; Total $1,024,962. Expenses: Payroll $239,-379; Equip $63,691; Supplies $89,782; Other $344,-620. Personnel 211.

★ST. MARY'S HOSPITAL, Est. 1939—Tel. 6105—A 1-7-8-9; C 21-1-3; F 2-3-4-6-8-9-11-14-15-17-18-20. Beds 100, Census 72; Bassinets 25, Census 13; Adms 2,921; Births 592. Assets: Fixed-Net $1,250,-690; Total $1,315,256. Expenses: Payroll $174,458; Supplies $74,828; Other $143,265. Personnel 95.

WINTER HAVEN (Polk Co.)

★WINTER HAVEN HOSPITAL, INC., Est. 1926—Tel. 2121—A 7-8-9; C 23-1-3; F 3-4-6-9-11-13-16-17-19. Beds 62, Census 38; Bassinets 18, Census 7; Adms 2,187; Births 392; OPD Visits 1,396. Assets: Fixed-Net $309,147; Total $407,824. Expenses: Payroll $93,738; Equip $6,541; Supplies $66,747; Other $23,578. Personnel 64.

GEORGIA

Civilian Population: 1940—3,123,723; 1945—3,191,-766; 1947—3,208,000; 1948—3,104,000.

Lien Law: None.

Licensing Law: Yes, licensure is required of all hospitals, sanatoria, infirmaries, maternity homes, nursing homes and others, institutions where persons are received for treatment, examination, maternity care or nursing care.

STATE ORGANIZATIONS

Georgia Hospital Association: Founded Feb. 6, 1929. Affiliated with the A.H.A.

George R. Burt, Pres., Piedmont Hospital, Atlanta

Chris J. Neubert, Secy.-Treas., Floyd Hospital, Rome

Medical Association of Georgia:

Edgar H. Greene, M.D., Pres., Atlanta

E. D. Shanks, M.D., Secy., 478 Peachtree St., N.E., Atlanta 3

BLUE CROSS PLANS

United Hospital Service Association, 134 Peachtree Street, N.W., Atlanta 3, C. J. Anderson, Executive Director.

West Georgia Hospital Service Ass'n, Inc., Swift Building, Columbus, Sam M. Butler, Executive Director.

Hospital Service Association of Savannah, Realty Building, Savannah, H. B. Coolidge, Executive Director.

HOSPITAL COUNCILS

Atlanta Hospital Superintendent's Council: 35 Linden Ave., N.E., Atlanta 3. Founded Nov. 29, 1934. Membership: Institutional—13.

Robert F. Whitaker, Pres., Emory University Hospital, Emory University

Sister M. Cornile, Vice-Pres., St. Joseph's Infirmary, 272 Courtland St., N.E., Atlanta

E. F. C. Fisk, Secy., Crawford W. Long Memorial Hospital, 35 Linden Ave., N.E., Atlanta.

STATE AGENCIES

Georgia State Board of Medical Examiners: 111 State Capital, Atlanta 3.

T. H. Clark, M.D., Pres., Douglas

J. W. Palmer, M.D., Vice-Pres., Ailey

R. C. Coleman, Joint Sec'y, State Examining Boards, 111 State Capitol, Atlanta

Rufus A. Askew, M.D., Atlanta

Murdock Equen, M.D., Atlanta

Hartwell Joiner, M.D., Gainesville

Steve P. Kenyon, M.D., Dawson

Q. A. Mulkey, M.D., Millen

L. G. Neal, M.D., Cleveland

W. H. Wall, M.D., Blakely

R. F. Wheat, M.D., Bainbridge

Reciprocity: Licenses may be granted by reciprocity to licentiates of other states having equal or higher requirements than Georgia.

Fees: Reciprocity, $50; Examination, $20; Certificate of examination grades, $10.

Re-registration: All physicians must register annually with Joint Secretary. State Examining Boards, 111 State Capitol, Atlanta; No Annual fee is required.

Board of Examiners of Nurses for Georgia: Room 111, State Capitol, Atlanta 3.

Mrs. Olive Barbin, R.N., Dept. of Health, Augusta

Mrs. Martha Cheves Smith, R.N., Warren Candler Hospital School of Nursing, Savannah

Sister Mary Cornile, R.S.M., R.N., M.S., St. Joseph's Infirmary, Atlanta

Miss Edna Zuber, R.N., A.B., Middle Georgia Hospital School of Nursing, Macon

Edna McKie, R.N., B.S., Georgia Baptist Hospital School of Nursing, Atlanta

Mabel Korsell, R.N., B.S., M.Ed., Educational Supervisor, 111 State Capitol, Atlanta

Reciprocity: Graduate or undergraduate nurses from other states whose standards of registration, the year of the nurse's graduation, are equivalent to Georgia's may be issued a certificate of registration without examination.

Fees: Graduate nurse, $10; undergraduate, $5.

Re-registration: Required annually during Jan. or Feb.; Fee, $1.

Georgia Department of Public Health: T. F. Sellers, M.D., Director, Atlanta.

Maternal and Child-Health Services: State Department of Public Health, Division of Maternal and Child Health, Guy V. Rice, M.D., Director.

Services for Crippled Children: State Department of Public Welfare, J. M. Forrester, Director.

Vocational Rehabilitation Program: Paul S. Barrett, Director, Vocational Rehabilitation, State Office Building, Atlanta 3.

PROFESSIONAL SCHOOLS

Medical Schools: Approved by the council on

Medical Education and Hospitals of the American Medical Association:
Emory University school of Medicine, Emory University
University of Georgia School of Medicine, Augusta
Schools for Medical Technologists: Approved by the Council on Medical Education and Hospitals of the American Medical Association:
Crawford W. Long Memorial Hospital, Atlanta
Georgia Baptist Hospital, Atlanta
Grady Memorial Hospital, Atlanta
Piedmont Hospital, Atlanta
St. Joseph's Infirmary, Atlanta
University Hospital, Augusta
Emory University Hospital, Emory University
Columbus City Hospital, Columbus
Veterans Admin. Hospital, Chamblee
Schools of Nursing: Approved by the Georgia Board of Nurse Examiners:
University of Georgia, Athens
Crawford W. Long Memorial Hospital, Atlanta
Georgia Baptist Hospital, Atlanta
Grady Memorial Hospital, Atlanta
Piedmont Hospital, Atlanta
St. Joseph's Infirmary, Atlanta
University Hospital, Augusta
Columbus City Hospital, Columbus
Emory University, Emory
Macon Hospital, Macon
Middle Georgia Hospital, Macon
Milledgeville State Hospital, Milledgeville
St. Joseph's Hospital, Savannah
Warren A. Candler Hospital, Savannah
University of Georgia, Rome Division of Nursing affiliated with Floyd County Hospital, Rome
Little-Griffin Hospital, Valdosta
Schools for Pharmacists: Approved by the American Council on Pharmaceutical Education:
Southern College of Pharmacy, Atlanta
University of Georgia School of Pharmacy, Athens
Schools for X-Ray Technicians: Approved by the Council on Medical Education and Hospitals of the American Medical Association:
Crawford W. Long Memorial Hospital, Atlanta
Emory University Hospital, Emory University
Georgia Baptist Hospital, Atlanta
Grady Memorial Hospital, Atlanta
Piedmont Hospital, Atlanta
University Hospital, Augusta

ALBANY (Dougherty Co.)

★**PHOEBE PUTNEY MEMORIAL HOSPITAL, Est. 1911—Tel. 2888**—A 1-7-8; C 15-1-3; F 3-4-6-8-9-11-13-17-20. Beds 133, Census 76; Bassinets 33, Census 13; Adms 4,624; Births 894; OPD Visits 1,853. Personnel 168.

STATION HOSPITAL, TURNER FIELD, Est. 1942—Tel. Albany 3600 Loc. 295—C 11-1-3; F 3-4-5-6-8-9-11-12-13-14-15-16-17-20. Beds 50, Census 30; OPD Visits 30. Personnel 115.

ALTO (Habersham Co.)

ALTO MEDICAL CENTER, Est. 1946—A 1-2; C 12-1-6 (V.D.); F 3-4-8-9-14-17-21. Beds 710, Census 392; Bassinets 5; Adms 15,081; Births 10. Assets: Fixed-Net $2,000,000; Total $2,050,000. Expenses: Payroll $288,000; Equip $11,000; Supplies $285,000; Other $99,000. Personnel 173.

AMERICUS (Sumter Co.)

★**AMERICUS & SUMTER COUNTY HOSPITAL, Est. 1913—Tel. 2746**—A 7-8; C 15-1-3; F 2-4-9-11-17-18. Beds 40, Census 37; Bassinets 12, Census 4; Adms 1,763; Births 332; OPD Visits 55. Assets: Fixed-Net $140,000; Total $140,000. Expenses: Payroll $60,063; Equip $2,072; Supplies $46,393; Other $14,531. Personnel 60.

ATHENS (Clarke Co.)

★**ATHENS GENERAL HOSPITAL**—A 1-7-8; C 13-1-3; F 2-3-4-6-9-11-17-18. Beds 84, Census 55; Bassinets 14, Census 4; Adms 2,876; Births 379. Assets: Fixed-Net $267,601; Total $327,330. Expenses: Payroll $129,371; Supplies $108,585; Other $40,233. Personnel 90.

GILBERT MEMORIAL INFIRMARY, Est. 1907—Tel. 2027—A 6; C 12-1-3; F 3-4-9-13-17. Beds 41, Census 2; Adms 758; OPD Visits 15,715. Expenses: Payroll $27,940; Supplies $8,700; Other $2,800. Personnel 13.

★**ST. MARY'S HOSPITAL OF ATHENS, INC., Est. 1938**—A 1-2-7-8; C 21-1-3; F 1-3-4-6-9-11-17. Beds 102, Census 76; Bassinets 16, Census 10; Adms 4,247; Births 758; OPD Visits 3,055. Personnel 76.

ATLANTA (Fulton Co.)

★**AIDMORE CHILDREN'S CONVALESCENT HOSPITAL, Est. 1937—P. O. Zone 5. Tel. Atwood 7541**—A 1-7-8; C 23-2-6; F 4-5-9-12-13-15-17-20-21. Beds 78, Census 63; Adms 499; OPD Visits 6,247. Assets: Fixexd-Net $192,037; Total $384,096. Expenses: Payroll $35,002; Supplies $18,836; Other $14,340. Personnel 44.

BLACKMAN-WALTON SANATORIUM, Est. 1913—C 33-1-3; F 4-15-17. Beds 25, Census 24. Assets: Fixed-Net $60,000; Total $60,000. Expenses: Payroll $19,900; Other $41,000. Personnel 20.

★**CRAWFORD W. LONG MEMORIAL HOSPITAL, Est. 1908—P. O. Zone 3. Tel. Atwood 7511**—(Also See listing of Jesse Parker Williams Hospital.) A 1-2-3-6-7-8-9; C 24-1-3; F 1-3-4-6-8-9-11-13-14-17-18-19. Beds 349, Census 297; Bassinets 120, Census 79; Adms 17,129; Births 5,083; OPD Visits 3,998.

DWELLE'S INFIRMARY HOSPITAL, Est. 1935—P. O. Zone 1—C 31-1-3.

FLORENCE CRITTENTON HOME, Est. 1887—C 24-1-6 (Matr.) Beds 6, Census 2; Bassinets 12, Census 4; Adms 63; Births 56. Total Assets: $11,500. Expenses: Payroll $5,838; Supplies $500. Personnel 2.

★**GEORGIA BAPTIST HOSPITAL, Est. 1901—P. O. Zone 3**—A 1-2-3-6-7-8-9; C 21-1-3; F 2-3-4-6-8-9-11-14-17-18-19. Beds 194, Census 163; Bassinets 20, Census 12; Adms 7,009; Births 770. Assets: Fixed-Net $834,731; Total $3,201,760. Expenses: Payroll $240,987; Equip $6,400; Supplies $324,252; Other $21,771. Personnel 233.

★**GRADY MEMORIAL HOSPITAL, Est. 1892—P. O. Zone 3. Tel. Cypress 4711**—(Includes Steiner Cancer Clinic. Figures are for nine month period ending September 30, 1948.) A 1-2-3-5-6-7-8; C 13-1-3; F 1-2-3-4-5-6-8-9-11-13-14-15-16-17-18-19-20-21. Beds 610, Census 450; Bassinets 90, Census 46; Adms 17,490; Births 4,722; OPD Visits 350,900. Assets: Fixed-Net $2,197,185; Total $3,473,744. Expenses: Payroll $749,764; Equip $82,773; Supplies $679,925; Other $920,859. Personnel 764.

★**HENRIETTA EGLESTON HOSPITAL FOR CHILDREN, Est. 1928—P. O. Zone 5. Tel. Walnut 6424**—A 1-2-3-5-7-8; C 23-1-6; F 3-4-5-8-9-11-14-16-17-18-19-20. Beds 40, Census 32; Bassinets 4; Adms 1,180. Personnel 60.

★**JESSE PARKER WILLIAMS HOSPITAL, Est. 1941—P. O. Zone 3**—(Also see listing of Crawford W. Long Memorial Hospital.) A 1-7-8; C 24-1-3. Beds 66, Census 40; Adms 1,997. Personnel 8.

JOS. B. WHITEHEAD MEMORIAL HOSPITAL, Est. 1910—C 12-1-3; F 4-12-15-17. Beds 29, Census 5; Adms 431; OPD Visits 18,567. Personnel 7.

OUR LADY OF PERPETUAL HELP FREE CANCER HOME—Tel. Main 9515—C 23-2-6. Beds 80, Census 55; Adms 263. Expenses: Payroll 3,765; Other $20,111. Personnel 14.

★**PIEDMONT HOSPITAL, Est. 1905**—A 1-2-3-6-7-8-9; C 23-1-3; F 1-4-6-7-8-9-11-14-15-17-18. Beds 132, Census 129; Bassinets 18, Census 19; Adms 5,872; Births 1,482. Assets: Fixed-Net $322,690; Total $772,157. Expenses: Payroll $280,181; Equip $29,622; Supplies $224,867; Other $41,444. Personnel 267.

★**PONCE DE LEON EAR, NOSE & THROAT INFIRMARY, Est. 1936—P. O. Zone 3**—A 1-7-8; C 31-1-6 (E.N.T.); F 4-17. Beds 26, Census 21. Adms 2,574. Personnel 40.

PRISON HOSPITAL AT U. S. PENITENTIARY, Est. 1902—A 1; C 11-1-3; F 4-5-6-8-9-10-11-13-14-15-16-17-20. Beds 133, Census 53; Adms 900; OPD Visits 74,841. Personnel 13.

★**ST. JOSEPH'S INFIRMARY, Est. 1880—P. O. Zone 3. Tel. Walnut 7131**—A 1-2-3-6-7-8-9; C 21-1-3; F 1-2-3-4-6-8-9-11-13-14-17-18. Beds 140, Census 115; Bassinets 28, Census 18; Adms 5,329; Births 1,335; OPD Visits 7,432. Assets: Fixed-Net $983,826; Total $1,755,196. Expenses: Payroll $267,743; Equip $10,315; Supplies $288,072; Other $48,881. Personnel 282.

UNITED STATES NAVAL AIR STATION DISPENSARY, Est. 1942—C 11-1-3; F 4-5-9-13-14-15-17. Beds 25, Census 15; Adms 320; OPD Visits 1,011. Personnel 14.

★**VETERANS ADMINISTRATION HOSPITAL, Est. 1920—P. O. Zone 3**—A 1-7-8; C 11-2-5; F 3-4-5-6-8-9-11-12-13-14-15-16-17-19-20. Beds 225, Census 193; Adms 772. Personnel 276.

WILLIAM A. HARRIS MEMORIAL HOSPITAL, Est. 1928—C 32-1-3; F 13-17-18. Beds 28, Census 29; Bassinets 2; Adms 790; Births 70; OPD Visits 105.

AUGUSTA (Richmond Co.)

★**OLIVER GENERAL HOSPITAL, Est. 1942**—A 1-2-3-5-7; C 11-1-3; 1-3-4-5-6-7-8-9-11-12-13-14-15-16-17-18-19-20. Beds 1,500, Census 1,237; Bassinets 15, Census 9; Adms 8,250; Births 245; OPD Visits 38,893. Personnel 1,768.

THE UNIVERSITY HOSPITAL, Est. 1818—Tel. 2-7731—(Includes Wilhenford Hospital.) A 1-2-3-5-6-7-8; C 14-1-3; F 1-2-3-4-5-6-7-8-9-11-13-14-15-16-17-18. Beds 506, Census 375; Bassinets 40, Census 33; Adms 15,311; Births 2,569. Assets: Fixed-Net $2,110,000; Total $2,110,000. Expenses: Payroll $657,974; Equip $28,421; Supplies $661,552. Personnel 600.

★**VETERANS ADMINISTRATION HOSPITAL, Est. 1920**—A 1-2-5-7-8; C 11-2-4; F 3-4-5-6-7-8-11-12-13-14-15-16-17-18-20. Beds 1,364, Census 1,275; Adms 935; OPD Visits 2,595. Assets: Fixed-Net $3,177,476; Total $3,177,476. Expenses: Payroll $1,801,478; Equip $21,710; Supplies $525,658; Other $97,653. Personnel 815.

BAINBRIDGE (Decatur Co.)

BAINBRIDGE HOSPITAL, Est. 1914—Tel. 48—A 8; C 33-1-3; F 3-8-9-11-14-17. Beds 32, Census 6; Bassinets 7, Census 7; Adms 733; Births 224; OPD Visits 325. Assets: Fixed-Net $200,000; Total $200,000. Expenses: Payroll $11,227; Equip $1,832; Supplies $895; Other $8,651. Personnel 22.

RIVERSIDE HOSPITAL, Est. 1917—(Latest available information 1948—no current report received 1949.) A 9; C 33-1-3; F 3-4-6-9-11-13-17. Beds 34, Census 18; Bassinets 8, Census 3; Adms 997; Births 170; OPD Visits 3,650. Expenses: Payroll $18,366; Supplies $14,483. Personnel 19.

BARWICK (Brooks Co.)

BARWICK HOSPITAL, Est. 1921—C 31-1-3; F 4-6-11-15-17. Beds 8, Census 4; Bassinets 2; Adms 286; Births 83. Personnel 6.

BLAIRSVILLE (Union Co.)

BURDINE CLINIC—(Unit of Burdine Hospital. See this listing for statistics and additional information.)

BLAKELY (Early Co.)

★**S. P. HOLLAND HOSPITAL, Est. 1938**—A 7-8; C 31-1-3; F 3-4-6-9-11-13-17. Beds 10; Bassinets 2; Adms 925; Births 78. Personnel 9.

WALL HOSPITAL, Est. 1947—Tel. 85—C 31-1-3; F 3-4-8-13-15-17. Beds 15, Census 5; Bassinets 6; Adms 401; Births 60; OPD Visits 3,500. Expenses: Payroll $13,500; Equip $4,000; Supplies $3,500; Other $6,000. Personnel 9.

BLUE RIDGE (Fannin Co.)

BURDINE HOSPITAL, Est. 1944—Tel. 3100—(Includes Burdine Clinic, Blairsville.) C 33-1-3; F 4-8-13-15-17. Beds 10, Census 8; Bassinets 5, Census 3; Adms 2,700; Births 104; OPD Visits 3,000. Personnel 7.

BOWDON (Carroll Co.)

JUBAL WATTS MEMORIAL HOSPITAL, Est. 1945—C 31-1-3. Beds 36, Census 10; Bassinets 6; Adms 1,034; Births 142. Expenses: Payroll $19,852; Equip $1,230; Supplies $14,349; Other $4,138. Personnel 4.

BRUNSWICK (Glynn Co.)

BRUNSWICK CITY HOSPITAL, Est. 1889—(Latest available information 1948—no current report received 1949.) A 1; C 15-1-3; F 4-9-11-13-17. Beds 100, Census 43; Bassinets 20, Census 11; Adms 3,067; Births 620; OPD Visits 125. Total Assets: $44,619. Expenses: Payroll $116,042; Equip $1,374; Supplies $29,183; Other $60,408. Personnel 90.

BUCHANAN (Haralson Co.)

HARALSON COUNTY HOSPITAL—(No other information available.)

BUTLER (Taylor Co.)

MONTGOMERY HOSPITAL, Est. 1937—A 9; C 31-1-3; F 3-4-17. Beds 22, Census 11; Bassinets 5, Census 3; Adms 754; Births 115. Assets: Fixed-Net $35,000; Total $35,000. Expenses: Payroll $10,274; Equip $1,896; Supplies $14,165; Other $5,206. Personnel 10.

CAIRO (Grady Co.)

GRADY COUNTY HOSPITAL, Est. 1923—(Latest available information 1948—no current report received 1949.) C 13-1-3; F 4-17. Beds 21, Census 7; Bassinets 6, Census 4; Adms 483; Births 216. Expenses: Payroll $11,087; Equip $5,000; Supplies $4,524; Other $5,809. Personnel 13.

CALHOUN (Gordon Co.)

JOHNSTON-HALL HOSPITAL, Est. 1934—C 33-1-3; F 3-4-6-9-11-17. Beds 26, Census 13; Bassinets 3, Census 1; Adms 1,102; Births 471. Assets: Fixed-Net $57,056; Total $57,056. Expenses: Payroll $23,793; Equip $3,089; Supplies $19,900; Other $17,354. Personnel 16.

CANTON (Cherokee Co.)

★**COKERS' HOSPITAL, Est. 1923**—A 7-8; C 32-1-3; F 1-3-4-6-8-9-11-13-17-18. Beds 50, Census 30; Bassinets 8, Census 3; Adms 1,601; Births 326; OPD Visits 18,250. Assets: Fixed-Net $133,086; Total $133,086. Expenses: Payroll $74,659 Equip $11,373; Supplies $11,951; Other $132,089. Personnel 42.

CARTERSVILLE (Bartow Co.)

★**HOWELL-QUILLIAN CLINIC, Est. 1941**—A 7; C 33-1-3; F 3-4-5-6-8-9-11-17. Beds 24, Census 11; Bassinets 10; Adms 1,126; Births 487. Assets: Fixed-Net $70,000; Total $70,000. Expenses: Payroll $10,826. Personnel 11.

WOFFORD-STANFORD HOSPITAL, Est. 1937—C 33-1-3. Beds 12, Census 4; Bassinets 3; Adms 431; Births 127. Expenses: Payroll $8,856; Equip $230. Personnel 5.

CEDARTOWN (Polk Co.)

★**POLK GENERAL HOSPITAL, INC., Est. 1947**—A 7-8-9; C 23-1-3; F 4-9-17. Beds 33, Census 17; Bassinets 12, Census 3; Adms 2,326; Births 522; OPD Visits 476. Assets: Fixed-Net $194,158; Total $219,688. Expenses: Payroll $53,562; Supplies $21,220; Other $28,142. Personnel 36.

CHAMBLEE (De Kalb Co.)

★**VETERANS ADMINISTRATION HOSPITAL, Est. 1941**—A 1-2-3-5-6-7-8; C 11-1-3; F 1-2-3-4-5-6-7-8-9-10-11-12-14-15-16-17-18-19-20. Beds 750, Census 518; Adms 6,450. Assets: Fixed-Net $6,000,000; To-

tal $6,000,000. Expenses: Payroll $2,188,000; Equip $21,000; Supplies $710,000; Other $170,000. Personnel 763.

CLAYTON (Rabun Co.)

RABUN COUNTY MATERNITY HOSPITAL, Est. 1942—C 13-1-6. Beds 12, Census 5; Bassinets 14, Census 5; Adms 324; Births 327. Assets: Fixed-Net $30,000; Total $32,000. Expenses: Payroll $7,297; Equip $1,123; Supplies $3,810; Other $3,870. Personnel 7.

COLUMBUS (Muscogee Co.)

★COLUMBUS CITY HOSPITAL, Est. 1915—Tel. 2-2525—A 1-2-6-7-8-9; C 14-1-3; F 2-3-4-6-8-9-11-13-14-17-18-19-20. Beds 300, Census 195; Bassinets 55, Census 50; Adms 8,241; Births 1,502; OPD Visits 12,000. Expenses: Payroll $301,866; Supplies $233,573. Personnel 295.

MUSCOGEE COUNTY TUBERCULOSIS HOSPITAL, Est. 1915—Tel. 2-8164—C 15-2-5; F 17. Beds 45, Census 40; Adms 63. Assets: Fixed-Net $40,000; Total $40,000. Expenses: Payroll $9,000; Equip $203; Supplies $2,980; Other $13,177. Personnel 8.

CORDELE (Crisp Co.)

GILLESPIE HOSPITAL, Est. 1927—Tel. 411 W—C 21-1-3; F 13. Beds 25; Bassinets 6; Adms 576; Births 28; OPD Visits 594. Personnel 10.

CUTHBERT (Randolph Co.)

★PATTERSON HOSPITAL, Est. 1919—(Latest available information 1948—no current report received 1949.) A 1-7-8-9; C 13-1-3; F 3-4-6-8-9-11-13-17. Beds 50; Bassinets 10. Assets: Fixed-Net $250,000. Personnel 44.

DALLAS (Paulding Co.)

MATTHEWS HOSPITAL, Est. 1940—Tel. 6261—C 33-1-3; F 3-8-11-17. Beds 14; Bassinets 6; Adms 300; Births 175. Assets: Fixed-Net $19,510; Total $19,510. Expenses: Payroll $7,943; Equip $925; Supplies $10,378; Other $9,010. Personnel 7.

DALTON (Whitefield Co.)

HAMILTON MEMORIAL HOSPITAL, Est. 1920—C 23-1-3; F 2-3-4-11-18. Beds 42, Census 40; Bassinets 15, Census 8; Adms 3,485; Births 969.

DECATUR (De Kalb Co.)

SCOTTISH RITE HOSPITAL FOR CRIPPLED CHILDREN, Est. 1915—Tel. Cr. 1515—A 1-2-5; C 24-2-6 (Orth.); F 4-5-9-13-15-17-21. Beds 64, Census 49; Adms 328; OPD Visits 2,835. Personnel 40.

DONALSONVILLE (Seminole Co.)

DONALSONVILLE HOSPITAL, Est. 1925—A 1-9; C 33-1-3; F 3-4-5-6-8-9-11-15-17-20. Beds 30, Census 16; Bassinets 6, Census 1; Adms 1,358; Births 197. Assets: Fixed-Net $41,000; Total $41,000. Expenses: Payroll $31,000; Equip $4,000; Supplies $15,432; Other $18,018. Personnel 23.

DOUGLAS (Coffee Co.)

DOUGLAS HOSPITAL—(Latest available information 1948—no current report received 1949.) C 14-1-3; F 4-9. Beds 33, Census 21; Bassinets 12, Census 5; Adms 3,266; Births 452. Personnel 27.

DUBLIN (Laurens Co.)

CLAXTON SANITARIUM, INC., Est. 1926—C 31-1-3; F 3-4-6-9-11-17. Beds 65, Census 42; Bassinets 12; Adms 2,223; Births 329. Personnel 45.

COLEMAN HOSPITAL, Est. 1936—C 23-1-3. Beds 45; Bassinets 6. (No other information available.)

UNITED STATES VETERANS ADMINISTRATION HOSPITAL, Est. 1945—(Figures are for six month period ending December 30, 1948.) C 11-1-3; F 3-4-5-6-8-9-11-12-14-15-16-17-20. Beds 200, Census 139; Adms 1,159. Personnel 258.

EASTMAN (Dodge Co.)

COLEMAN MEMORIAL HOSPITAL, Est. 1930—A 1; C 33-1-3; F 3-4-6-8-9-11-14-17-18. Beds 18, Census 8; Bassinets 5, Census 1; Adms 727; Births 78. Assets: Fixed-Net $55,000. Expenses: Payroll $15,661; Equip $260; Supplies $11,168; Other $6,237. Personnel 11.

ELBERTON (Elbert Co.)

★ELBERTON COUNTY HOSPITAL, Est. 1929—Tel. 21—A 7-8; C 15-1-3; F 3-4-6-11-17. Beds 18, Census 12; Bassinets 6, Census 4; Adms 974; Births 191. Personnel 11.

EMORY UNIVERSITY (DeKalb Co.)

★EMORY UNIVERSITY HOSPITAL, Est. 1923—Tel. Dearborn 1621—A 1-2-3-5-6-7-8-9; C 24-1-3; F 1-2-3-4-6-8-9-11-12-14-15-17-18-19-20. Beds 277, Census 239; Bassinets 36, Census 26; Adms 9,808; Births 1,658. Total Assets: $5,000,000. Personnel 691.

FOLKSTON (Charlton Co.)

★McCOY-JACKSON HOSPITAL, Est. 1947—A 7-8-9; C 33-1-3; F 6-11-17. Beds 11, Census 4; Bassinets 4, Census 1; Adms 390; Births 104. Assets: Fixed-Net $20,000; Total $20,000. Expenses: Payroll $7,060; Equip $2,500; Supplies $2,000. Personnel 6.

FORT BENNING (Chattahoochee Co.)

STATION HOSPITAL, Est. 1924—A 1; C 11-1-3; F 3-4-5-6-8-9-10-11-12-13-14-15-16-17-18-20. Beds 600, Census 282; Bassinets 32, Census 16; Adms 8,002; Births 921; OPD Visits 135,106. Personnel 527.

FORT McPHERSON (Fulton Co.)

STATION HOSPITAL, Est. 1889—Tel. RA. 3131 Ext. 3143—A 1; C 11-1-3; F 3-4-5-6-8-9-11-13-14-15-16-17-18-20. Beds 200, Census 70; Bassinets 9, Census 1; Adms 2,949; Births 302; OPD Visits 47,127. Personnel 159.

GAINESVILLE (Hall Co.)

★DOWNEY HOSPITAL, Est. 1912—A 1-7-8-9; C 32-1-3; F 4-9-11-17-18. Beds 52, Census 34; Bassinets 13, Census 6; Adms 2,310; Births 586. Assets: Fixed-Net $27,654; Total $61,493. Expenses: Payroll $72,696; Equip $4,708; Supplies $59,732; Other $21,002. Personnel 55.

★HOSPITAL AUTHORITY OF HALL COUNTY AND CITY OF GAINESVILLE—(Hospital under construction.) A 7.

GRACEWOOD (Richmond Co.)

GEORGIA TRAINING SCHOOL FOR MENTAL DEFECTIVES, Est. 1921—C 12-2-4; F 5. Beds 580, Census 570; Adms 95. Expenses: Payroll $66,073; Equip $7,422; Supplies $115,685; Other $9,291. Personnel 51.

GREENSBORO (Greensboro Co.)

★MINNIE G. BOSWELL MEMORIAL HOSPITAL—(Hospital under construction.) A 7.

GRIFFIN (Spalding Co.)

★R. F. STRICKLAND & SON MEMORIAL HOSPITAL, Est. 1930—A 1-7-8-9; C 15-1-3; F 1-4-9-11-17. Beds 42, Census 35; Bassinets 8, Census 5; Adms 2,713; Births 657. Assets: Fixed-Net $86,479; Total $894,824. Expenses: Payroll $78,145; Equip $3,046; Supplies $32,932; Other $59,369. Personnel 53.

HAHIRA (Lowndes Co.)

SMITH HOSPITAL, Est. 1944—Tel. 17—A 9; C 31-1-3; F 3-4-6-9-11-17. Beds 37, Census 20; Bassinets 10, Census 3; Adms 1,390; Births 193.

HAWKINSVILLE (Pulaski Co.)

★R. J. TAYLOR MEMORIAL HOSPITAL, INC., Est. 1937—Tel. 63—A 7; C 23-1-3; F 11-13-17. Beds 36, Census 34; Bassinets 7, Census 5; Adms 1,415; Births 195; OPD Visits 582. Assets: Fixed-Net $150,000; Total $167,474. Expenses: Payroll $37,948; Equip $4,625; Supplies $40,194; Other $12,020. Personnel 25.

JASPER (Pickens Co.)

ROPER HOSPITAL, Est. 1940—Tel. Jasper 3323—A 8; C 33-1-3; F 4-5-6-11-17. Beds 40, Census 15; Bassinets 8; Adms 1,133; Births 276. Assets: Fixed-Net $165,000; Total $200,000. Expenses: Payroll $28,800. Personnel 21.

JESUP (Wayne Co.)

★RITCH-LEAPHART HOSPITAL, Est. 1924—A 7-8; C 33-1-3; F 3-9-11-14-17. Beds 52, Census 36; Bassinets 13, Census 6; Adms 2,376; Births 452. Assets: Fixed-Net $194,602; Total $194,602. Expenses: Payroll $95,138; Equip $22,671; Supplies $65,371; Other $22,257. Personnel 43.

LA GRANGE (Troup Co.)

★CITY-COUNTY HOSPITAL, Est. 1937—A 1-7-8-9; C 15-1-3; F 2-4-6-8-9-11-13-14-17-18. Beds 102, Census 67; Bassinets 16, Census 6; Adms 4,002; Births 792; OPD Visits 3,956. Assets: Fixed-Net $286,120; Total $286,120. Expenses: Payroll $150,300; Supplies $166,813; Other $14,400. Personnel 91.

LOUISVILLE (Jefferson Co.)

PILCHER HOSPITAL, Est. 1946—(Latest available information 1948—no current report received 1949.) C 31-1-3; F 3-4-6-8-9-11-13-17-18. Beds 32, Census 15; Bassinets 6, Census 1; Adms 1,020; Births 120. Personnel 15.

LYONS (Toombs Co.)

AIKEN HOSPITAL, Est. 1940—A 9; C 31-1-3; F 3-4-6-8-9-17. Beds 16, Census 7; Bassinets 6, Census 2; Adms 659; Births 146. Assets: Fixed-Total $60,000; Total $60,000. Expenses: Payroll $6,220; Supplies $12,844. Personnel 8.

MACON (Bibb Co.)

CLINIC HOSPITAL, Est. 1919—C 32-1-3; F 5-6-11-17. Beds 40, Census 28; Bassinets 6; Adms 1,831; Births 201. Personnel 40.

THE MACON HOSPITAL, Est. 1895—A 1-6-8; C 15-1-3; F 1-2-3-4-5-6-8-9-11-13-14-16-17-18-20. Beds 264, Census 219; Bassinets 40, Census 6; Adms 12,863; Births 2,107; OPD Visits 62,093. Total Assets: $1,125,643. Expenses: Payroll $308,741; Equip $40,960; Supplies $291,620. Personnel 255.

★MERCY HOSPITAL, Est. 1920—Tel. 2400—A 7-9; C 22-1-3; F 3-4-6-8-9-11-17. Beds 35, Census 21; Bassinets 10, Census 10; Adms 1,738; Births 476; OPD Visits 100. Personnel 6.

MIDDLE GEORGIA HOSPITAL, Est. 1911—Tel. 4837—A 1-6; C 32-1-3; F 1-2-4-6-9-11-17-18. Beds 50, Census 40; Bassinets 10; Adms 2,654; Births 277. Assets: Fixed-Net $143,135; Total $205,684. Expenses: Payroll $59,449; Equip $1,736; Supplies $82,153; Other $58,286. Personnel 55.

ST. LUKE'S HOSPITAL, INC., Est. 1928—(Latest available information 1948—no current report received 1949.) C 23-1-3; F 8-9-11-17. Beds 35, Census 12; Bassinets 5, Census 2; Adms 475; Births 60. Assets: Fixed-Net $51,842; Total $59,576. Expenses: Payroll $12,867; Equip $628; Supplies $10,115; Other $3,815. Personnel 15.

STATION HOSPITAL—ROBINS FIELD, Est. 1942—Tel. Macon 9780, Ext. 613—C 11-1-3; F 5-6-8-9-11-13-14-17-20. Beds 25, Census 15; Adms 385; OPD Visits 24,715. Personnel 57.

MARIETTA (Cobb Co.)

MARIETTA HOSPITAL, Est. 1928—A 9; C 32-1-3; F 1-7-17. Beds 52, Census 32; Bassinets 26, Census 7; Adms 2,190; Births 728. Assets: Fixed-Net $103,014. Expenses: Payroll $59,156; Supplies $36,652; Other $38,175. Personnel 44.

METTER (Candler Co.)

★KENNEDY MEMORIAL HOSPITAL, Est. 1938—A 7-8; C 31-1-3. Beds 25; Bassinets 3. (No other information available.)

MILLEDGEVILLE (Baldwin Co.)

★ALLEN'S INVALID HOME, Est. 1891—A 7-8; C 33-2-4; F 4-6-8-9-11-12-17-20. Beds 130, Census 120; Adms 474. Assets: Fixed-Net $200,000; Total $300,000. Expenses: Payroll $175,188; Equip $13,233; Supplies $141,009; Other $70,412.

MILLEDGEVILLE STATE HOSPITAL, Est. 1842—C 12-2-4; F 3-4-5-6-8-9-11-12-14-16-17-18-20. Beds 9,424, Census 9,152; Bassinets 6; Adms 2,451; Births 18. Expenses: Payroll $1,211,810; Equip $125,377; Supplies $1,963,045; Other $81,966. Personnel 1,134.

★RICHARD BINION CLINIC, Est. 1919—A 1-7-8; C 31-1-3; F 4-6-11-17. Beds 60, Census 24; Bassinets 15, Census 7; Adms 1,136; Births 250. Assets: Fixed-Net $250,000. Personnel 36.

★SCOTT HOSPITAL, Est. 1935—(Latest available information 1948—no current report received 1949.) A 7-8; C 31-1-3. Beds 25, Census 24; Bassinets 6; Adms 650; Births 100. Personnel 16.

MILLEN (Jenkins Co.)

THE MILLEN HOSPITAL, Est. 1922—A 1-8; C 31-1-3; F 3-4-6-8-9-11-17. Beds 24, Census 11; Bassinets 8; Adms 643; Births 66. Personnel 18.

★MULKEY HOSPITAL, Est. 1921—Tel. 52—A 7-8; C 31-1-3; F 4-6-8-9-11-15-17. Beds 35, Census 17; Bassinets 10, Census 3; Adms 1,148; Births 221. Personnel 20.

MONROE (Walton Co.)

★WALTON COUNTY HOSPITAL, Est. 1925—Tel. 3161—A 7-8; C 13-1-3; F 4-11-13-17. Beds 38, Census 15; Bassinets 11, Census 4; Adms 1,416; Births 425; OPD Visits 523. Assets: Fixed-Net $100,000; Total $100,000. Expenses: Payroll $33,586; Equip $4,071; Supplies $27,462; Other $7,063. Personnel 26.

MONTEZUMA (Macon Co.)

MACON COUNTY CLINIC, Est. 1935—Tel. 2-178—A 9; C 33-1-3; F 4-6-11-17. Beds 31; Bassinets 6. Personnel 17.

RIVERSIDE SANATORIUM, Est. 1938—Tel. 3-W—C 31-1-3; F 4-6-9-11-13-17-18. Beds 35, Census 18; Bassinets 8, Census 3; Adms 867; Births 119. Expenses: Payroll $25,754; Supplies $13,104; Other $29,164. Personnel 20.

MOULTRIE (Colquitt Co.)

★VEREEN MEMORIAL HOSPITAL, Est. 1939—Tel. 600—A 1-7-8-9; C 23-1-3; F 3-4-6-7-8-9-11-15-16-17-19-20. Beds 58, Census 31; Bassinets 14, Census 5; Adms 2,508; Births 544; OPD Visits 1,013. Assets: Fixed-Net $126,132; Total $182,380. Expenses: Payroll $80,456; Equip $2,173; Supplies $54,723; Other $14,770. Personnel 48.

NASHVILLE (Berrien Co.)

★ASKEW MEMORIAL HOSPITAL, Est. 1935—A 7-8; C 31-1-3; F 4-6-11-13-17. Beds 17; Bassinets 5; Adms 704; Births 101; OPD Visits 10,000. Expenses: Payroll $13,722; Equip $1,000; Supplies $11,022; Other $17,424. Personnel 7.

OCILLA (Irwin Co.)

OCILLA HOSPITAL, Est. 1933—C 33-1-3. Beds 30; Bassinets 5. (No other information available.)

PELHAM (Mitchell Co.)

HOWARD-PIRKLE HOSPITAL, Est. 1946—Tel. 2731—C 33-1-3; F 3-4-6-11-13-14-15-17. Beds 19, Census 9; Bassinets 6; Adms 800; Births 87; OPD Visits 10,000. Expenses: Payroll $16,556. Personnel 13.

QUITMAN (Brooks Co.)

BROOKS COUNTY HOSPITAL, Est. 1936—C 13-1-3; F 4. Beds 31, Census 30; Bassinets 4; Adms 900; Births 55; OPD Visits 100.

REIDSVILLE (Tattnall Co.)

JELKS HOSPITAL, Est. 1937—Tel. 3931—C 31-1-3; F 4-6-9-11-14-17. Beds 13, Census 8; Bassinets 2; Adms 450; Births 128.

ROME (Floyd Co.)

★BATTEY STATE HOSPITAL, 1946—A 1-2-5-7-8; C 12-2-5; F 1-3-4-5-6-8-9-11-12-13-14-16-17-20. Beds 1,500, Census 1,326; Adms 1,200; OPD Visits 550. Assets: Fixed-Net $10,000,000; Total $10,000,000. Expenses: Payroll $900,000; Equip $200,000; Supplies $955,000; Other $2,055,000. Personnel 606.

★FLOYD HOSPITAL, Est. 1942—A 1-6-7-8; C 13-1-3; F 4-9-11-13-16-17-18. Beds 73, Census 48; Bassinets 12; Adms 4,744; Births 226; OPD Visits 3,901. Assets: Fixed-Net $12,147; Total $47,472. Expenses: Payroll $124,541; Equip $3,602; Supplies $111,030; Other $7,275. Personnel 118.

★THE McCALL HOSPITAL, Est. 1916—A 1-7-8-9; C 32-1-3; F 1-2-3-4-5-6-8-9-10-11-12-15-17-18. Beds 63, Census 45; Bassinets 24, Census 8; Adms 3,641; Births 778. Assets: Fixed-Net $334,007; Total $384,411. Expenses: Payroll $169,342; Equip $1,702; Supplies $130,384; Other $807. Personnel 103.

ROYSTON (Franklin Co.)

BROWN'S HOSPITAL, Est. 1926—(Latest available information 1948—no current report received 1949.) A 9; C 31-1-3; F 3-4-11-13-17. Beds 20, Census 2; Bassinets 3; Adms 498; Births 60; OPD Visits 1,825. Personnel 12.

SANDERSVILLE (Sandersville Co.)

RAWLINGS SANITARIUM, Est. 1900—Tel. 159—A 1; C 24-1-3; F 3-4-6-8-9-11-17-18. Beds 60, Census 40; Bassinets 10, Census 6; Adms 1,661; Births 258. Assets: Fixed-Net $150,000; Total $175,000. Expenses: Payroll $25,271; Equip $2,288; Supplies $7,877; Other $19,097. Personnel 40.

SAVANNAH (Chatham Co.)

CENTRAL OF GEORGIA RAILWAY HOSPITAL, Est. 1927—Tel. 8176—A 1; C 32-1-6 (Ind.); F 3-4-5-6-8-9-11-13-14-15-17-18. Beds 65, Census 53; Adms 2,704; OPD Visits 3,713. Assets: Fixed-Net $452,007; Total $515,116. Expenses: Payroll $140,737; Supplies $56,344; Other $63,060. Personnel 60.

CHARITY HOSPITAL AND TRAINING SCHOOL FOR NURSES, Est. 1893—A 1; C 23-1-3; F 4-11-14-17-19. Beds 100, Census 42; Bassinets 19, Census 4; Adms 2,761; Births 512; OPD Visits 732.

GEORGIA INFIRMARY, Est. 1832—C 23-1-3; F 4-17. Beds 95; Bassinets 12.

OGLETHORPE SANATORIUM, Est. 1908—A 9; C 32-1-3; F 4-11-17. Beds 50, Census 40; Bassinets 10, Census 4; Adms 1,988; Births 75. Personnel 55.

★ST. JOSEPH'S HOSPITAL, INC., Est. 1875—Tel. 3-9675—A 1-6-7-8-9; C 23-1-3; F 3-4-6-8-9-11-14-17-18-20. Beds 124, Census 95; Bassinets 26, Census 18; Adms 4,000; Births 908; OPD Visits 912. Assets: Fixed-Net $467,792; Total $474,726. Expenses: Payroll $143,672; Equip $9,947; Supplies $148,839; Other $47,193. Personnel 198.

THE TELFAIR HOSPITAL, Est. 1885—(Latest available information 1948—no current report received 1949.) A 8-9; C 23-1-3; F 11-17. Beds 89, Census 49; Bassinets 38, Census 13; Births 528. Assets: Fixed-Net $300,000. Expenses: Payroll $102,859; Equip $2,502; Supplies $56,673; Other $41,670. Personnel 62.

★UNITED STATES MARINE HOSPITAL, Est. 1906—A 1-7-8; C 11-1-3; F 3-4-5-6-8-9-11-13-14-15-16-17. Beds 192, Census 144; Adms 3,551; OPD Visits 6,867. Assets: Fixed-Net $468,101; Total $468,101. Expenses: Payroll $429,688; Equip $19,556; Supplies $79,292; Other $35,693. Personnel 150.

★WARREN A. CANDLER HOSPITAL, Est. 1830—A 1-6-7-8-9; C 21-1-3; F 4-6-8-9-11-17-19. Beds 127, Census 88; Bassinets 23, Census 12; Adms 5,748; Births 813. Assets: Fixed-Net 806,277; Total $943,583. Expenses: Payroll $128,279; Supplies $65,473; Other $141,050. Personnel 120.

SMYRNA (Cobb Co.)

BRAWNER'S SANITARIUM, Est. 1910—A 8; C 31-1-4; F 4-8-9-12-15-17. Beds 45, Census 35; Adms 1,314.

STATESBORO (Bulloch Co.)

★BULLOCH COUNTY HOSPITAL, Est. 1936—Tel. 93—A 7-8; C 13-1-3; F 1-3-4-6-11-13-17-18-19. Beds 74, Census 44; Bassinets 12, Census 8; Adms 2,815; Births 478; OPD Visits 1,365. Assets: Fixed-Net $432,857; Total $465,856. Expenses: Payroll $74,179; Equip $19,706; Supplies $21,793; Other $91,419. Personnel 67.

STONE MOUNTAIN (De Kalb Co.)

BROOK HAVEN MANOR SANITARIUM, Est. 1943—C 31-2-4. Beds 30, Census 30. Personnel 17.

THOMASVILLE (Thomas Co.)

★JOHN D. ARCHBOLD MEMORIAL HOSPITAL, Est. 1925—A 1-7-8-9; C 23-1-3; F 2-3-4-5-8-9-11-13-17-18-19. Beds 100, Census 91; Bassinets 15, Census 10; Adms 4,652; Births 447; OPD Visits 3,174. Assets: FixedNet $698,755; Total $1,466,509. Expenses: Payroll $224,848; Equip $1,991; Supplies $195,565; Other $19,960. Personnel 154.

TIFTON (Tift Co.)

★TIFT COUNTY HOSPITAL, Est. 1940—Tel. 27-785—A 7-8; C 13-1-3; F 9-11-13-17. Beds 44, Census 27; Bassinets 12, Census 8; Adms 2,165; Births 525; OPD Visits 796. Assets: Fixed-Net $75,000; Total $75,000. Expenses: Payroll $56,623; Equip $5,841; Supplies $23,364; Other $47,467. Personnel 44.

TOCCOA (Stephens Co.)

STEPHENS COUNTY HOSPITAL, Est. 1936—C 23-1-3; F 4-6-9-11-17. Beds 44, Census 32; Bassinets 9, Census 2; Adms 2,418; Births 480. Assets: Fixed-Net $10,935; Total $19,935. Expenses: Payroll $50,000; Equip $1,000; Supplies $18,000; Other $30,000. Personnel 40.

TRION (Cattooga Co.)

★RIEGEL COMMUNITY HOSPITAL, Est. 1934—(Latest available information 1948—no current report received 1949.) A 7-8; C 24-1-3; F 4-5-6-11-17-18. Beds 30, Census 26; Bassinets 12; Adms 1,913; Births 347. Expenses: Payroll $50,721; Equip $660; Supplies $34,833; Other $30,241. Personnel 23.

VALDOSTA (Lowndes Co.)

★LITTLE-GRIFFIN HOSPITAL, Est. 1916—Tel. 1100—A 7-8-9; C 23-1-3; F 2-3-4-6-8-9-14-17. Beds 102, Census 57; Bassinets 18, Census 12; Adms 4,108; Births 682. Assets: Fixed-Net $165,000; Total $165,000. Expenses: Payroll $167,199; Equip $4,836; Supplies $87,180; Other $44,128. Personnel 112.

VIDALIA (Toombs Co.)

GROSS-MERCER HOSPITAL, INC., Est. 1939—(Latest available information 1948—no current report received 1949.) A 9; C 32-1-3; F 3-4-9-17. Beds 17, Census 3; Bassinets 7, Census 1; Adms 985; Births 195. Personnel 9.

VIENNA (Dooly Co.)

DOOLY HOSPITAL, Est. 1945—C 32-1-3; F 4-11-17. Beds 17, Census 9; Bassinets 5; Adms 1,592; Births 90. Assets: Fixed-Net $33,900; Total $48,043. Expenses: Payroll $13,143; Equip $172; Supplies $4,558; Other $15,930. Personnel 7.

WARM SPRINGS (Meriwether Co.)

★GEORGIA WARM SPRINGS FOUNDATION, Est. 1927—A 1-2-7-8; C 23-2-6; (Orth.) F 4-5-8-9-11-12-13-15-17-20-21. Beds 165, Census 158; Adms 853; OPD Visits 988.

WASHINGTON (Wilkes Co.)

★WASHINGTON GENERAL HOSPITAL, Est. 1924—A 7-8; C 15-1-3; F 4-6-11-17. Beds 50, Census 40; Bassinets 10, Census 5; Adms 2,680; Births 331. Assets: Fixed-Net $150,000; Total $163,750. Expenses: Payroll $34,497; Equip $7,000; Supplies $59,507. Personnel 32.

WAYCROSS (Ware Co.)

★ATLANTIC COAST LINE HOSPITAL, Est. 1902—A 1-2-7-8; C 24-1-3; F 1-3-4-5-6-8-9-11-13-17. Beds 75, Census 50; OPD Visits 8,249. Personnel 38.

★WARE COUNTY HOSPITAL, Est. 1932—A 1-7-8; C 13-1-3; F 1-2-3-4-6-9-11-13-17-18. Beds 100, Census 58; Bassinets 20, Census 8; Adms 4,390; Births 732; OPD Visits 1,010. Expenses: Payroll $110,144; Equip $5,000; Supplies $47,455; Other $88,569. Personnel 110.

WEST POINT (Troup Co.)

★VALLEY HOSPITAL, Est. 1937—A 7-8-9; C 14-1-3; F 4-17-18. Beds 28, Census 25; Bassinets 7, Census 4; Adms 2,054; Births 350; OPD Visits 541. Expenses: Payroll $52,696. Personnel 34.

IDAHO

Civilian Population: 1940—524,873; 1945—500,109; 1947—488,000; 1948—530,000.

Lien Law: Yes, effective 1941.

Licensing Law: Yes, for all hospitals; became effective 1948.

STATE ORGANIZATIONS

Idaho Hospital Association:

Grant Ovard, Pres., Idaho Falls L.D.S. Hospital, Idaho Falls

Sister M. Alma Dolores, Secy., St. Alphonsos Hospital, Boise

Llovdena Grimes, R.N., Treas., Pocatello Genenral Hospital, Pocatello

Idaho State Medical Association: Boise. F. B. Jeppesen, M.D., Pres., Boise

A. M. Popma, M.D., Secy., 220 N. First St., Boise

BLUE CROSS PLANS

Idaho Hospital Service, 205 Jefferson Building, Boise, R. T. Jones, Executive Director.

MEDICAL SERVICE PLANS

North Idaho District Medical Service Bureau, 222 Carssow Bldg., Lewiston; T. V. Dean, Manager.

STATE AGENCIES

Idaho Bureau of Medical Examiners: Bureau of Occupational Licenses, 355 State Capitol Bldg., Boise.

S. M. Poindexter, M.D., Secy., Boise

Glenn McCaffery, M.D., Kellogg

Harwood L. Stowe, Twin Falls

C. O. Armstrong, M.D., Moscow

W. B. Ross, M.D., Nampa

H. D. Rigby, Rexburg

Reciprocity: Only diplomates of the National Board of Medical Examiners may obtain a license without written examination provided they have fulfilled all the other requirements for licensure in Idaho. The applicant may be required to submit to an oral examination at the discretion of the Board.

Fees: For reciprocity provision above, $50; Examination, $25.

Re-registration: Annual renewal on July 1; $2 fee.

The Idaho State Nurses' Examining and Advisory Board: Bureau of Occupational Licenses, Boise.

Mrs. Esther Maisel Departee, Chmn., St. Luke's Hospital, Boise

Sister M. Teresa Margaret, St. Alphonsus Hospital, Boise

Miss Ellen Raether, University of Idaho, Southern Branch, Pocatello

Reciprocity: Upon written application and receipt of registration fee, a certificate will be issued, without examination, to those who have been registered nurses under the laws of another state having requirements equivalent to those of Idaho.

Fees: Examination, re-examination, or reciprocity, $10.

Re-registration: Annual renewal on July 1; $2 fee.

Idaho Department of Public Health: Box 640, Boise, L. J. Peterson, Administrative Director.

Maternal and Child Health Services: State Department of Public Health, Division of Maternal and Child Health and Crippled Children's Service, Madelene M. Donnelly, M.D., Director.

Services for Crippled Children: State Department of Public Health, Division of Maternal and Child Health and Crippled Children's Service, Madelene M. Donnelly, M.D., Director.

Vocational Rehabilitation Program: Milo T. Means, Supervisor, Vocational Rehabilitation, 306 State House, Boise.

PROFESSIONAL SCHOOLS

Schools for Medical Technolgists: Approved by the Council on Medical Education and Hospitals of the American Medical Association:

St. Luke's Hospital, Boise

Schools of Nursing: Approved by the Idaho Board of Nurse Examiners:

St. Alphonsus Hospital, Boise

St. Luke's Hospital, Boise

Idaho Falls Latter Day Saints Hospital, Idaho Falls

St. Joseph's Hospital, Lewiston

Mercy Hospital, Nampa

Samaritan School, Nampa

Pocatello General Hospital, Pocatello

St. Anthony Mercy Hospital, Pocatello

Schools for Pharmacists: Approved by the American Council on Pharmaceutical Education:

University of Idaho, Southern Branch, College of Pharmacy, Pocatello

Schools for X-Ray Technicians: Approved by the Council on Medical Education and Hospitals of the American Medical Association:

St. Alphonsus Hospital, Boise

St. Luke's Hospital, Boise

AMERICAN FALLS (Power Co.)

SCHLITZ MEMORIAL HOSPITAL, Est. 1925. Tel. 4531—A 8-9; C 13-1-3; F 9-18. Beds 23, Census 10; Bassinets 8, Census 1; Adms 619; Births 164; OPD Visits 68. Expenses: Payroll $22,035. Personnel 15.

BLACKFOOT (Bingham Co.)

★ STATE HOSPITAL SOUTH, Est. 1886—A 7-8; C 12-2-4; F 4-5-6-8-9-10-11-12-13-14-15-16-17-18-20. Beds 750, Census 659; Adms 215; Births 1; OPD Visits 48. Assets: Fixed-Net $1,046,610; Total $1,185,034. Expenses: Payroll $204,470; Equip 31,508; Supplies $186,909; Other $2,625. Personnel 118.

BOISE (Ada Co.)

★ BOOTH MEMORIAL HOSPITAL, Est. 1921—Tel. 953—A 7-8; C 21-1-6; Maternity; F 20. Beds 8. Census 4; Bassinets 14, Census 5; Adms 91; Births 77. Expenses: Payroll $9,875; Equip $1,920; Supplies $9,130; Other $3,328. Personnel 9.

★ ELK'S CONVALESCENT HOME, Est. 1947. Tel. 8590—(Figures are for a 4 month period, ending September 30, 1948.) A 7-8; C 24-2-6; F 4-5-12-13-15-16-17-21. Beds 80, Census 68; Adms 215; OPD Visits 600. Assets: Fixed-Net $113,609; Total $165,092. Expenses: Payroll $74,774; Equip $3,673; Supplies $4,489; Other $27,884. Personnel 93.

★ ST. ALPHONSUS HOSPITAL, Est. 1894. Tel. 223—A 1-6-7-8-9; C 21-1-3; F 1-4-6-9-11-14-15-17-18. Beds 144, Census 119; Bassinets 27, Census 18; Adms 6,586; Births 1,037; OPD Visits 8,468. Assets: Fixed-Net $756,135; Total $883,704. Expenses: Payroll $261,220; Equip $19,576; Supplies $274,148; Other $37,483. Personnel 164.

★ ST. LUKE'S HOSPITAL AND NURSES TRAINING SCHOOL, Est. 1902. Tel. 3060—A 1-6-7-8-9; C 22-1-3; F 3-4-6-7-8-9-11-14-15-17-18-20-21. Beds 135, Census 105; Bassinets 28, Census 14; Adms 4,323; Births 779. Assets: Fixed-Net $442,641; Total $1,132,857. Expenses: Payroll $316,126; Equip $8,146; Supplies $155,298; Other $107,082. Personnel 151.

★ VETERANS ADMINISTRATION HOSPITAL, Est.

1922. Tel. 6090—A 1-7; C 11-1-3; F 3-4-5-6-8-9-11-12-14-15-16-17-20. Beds 263, Census 198; Adms 3,313. Assets: Fixed-Net $553,407; Total $577,232. Expenses: Payroll $807,442; Equip $39,037; Supplies $197,179; Other $115,933. Personnel 291.

BONNERS FERRY (Boundary Co.)

BOUNDARY COUNTY HOSPITAL, Est. 1916. Tel. 119—A 1-8-9; C 13-1-3; F 11-13-17. Beds 22, Census 17; Bassinets 9, Census 4; Adms 1,700; Births 135; OPD Visits 998. Personnel 14.

BURLEY (Cassia Co.)

COTTAGE HOSPITAL, Est. 1934. Tel. 400—C 32-1-3; F 6-11-17. Beds 28, Census 15; Bassinets 8; Adms 1,118. Assets: Fixed-Net $150,000. Personnel 18.

CALDWELL (Canyon Co.)

CALDWELL SANITARIUM, Est. 1918—(Latest available information 1948—no current report received 1949.) A 8-9; C 33-1-3; F 4-6-11-17. Beds 19, Census 15; Bassinets 5, Census 2; Adms 863; Births 185. Total Assets: $26,650. Expenses: Payroll $22,386; Supplies $6,615; Other $9,275. Personnel 14.

COEUR d' ALENE (Kootenai Co.)

LAKE CITY GENERAL HOSPITAL, Est. 1941—(Latest available information 1948—no current report received 1949.) A 8-9; C 31-1-3; F 6-9-11-17. Beds 37, Census 24; Bassinets 14, Census 2; Adms 1,443; Births 425. Assets: Fixed-Net $53,262; Total $77,590. Expenses: Payroll $63,954; Supplies $9,298; Other $106,072. Personnel 18.

COTTONWOOD (Idaho Co.)

★ OUR LADY OF CONSOLATION HOSPITAL, Est. 1930—A 7-8-9; C 22-1-3; F 9-11-13-17. Beds 35, Census 23; Bassinets 10, Census 6; Adms 944; Births 199; OPD Visits 373. Asset: Fixed-Net $69,000. Expenses: Payroll $28,467; Equip $6,696; Supplies $27,496; Other $10,258. Personnel 21.

COUNCIL (Adams Co.)

COMMUNITY HOSPITAL, INC., Est. 1939—A 8-9; C 23-1-3; F 6-9-11-15-17-20. Beds 25, Census 17; Bassinets 8, Census 4; Adms 899; Births 149. Assets: Fixed-Net $26,000; Total $32,000. Expenses: Payroll $23,916; Equip $1,909; Supplies $13,174; Other $14,164. Personnel 14.

GOODING (Gooding Co.)

IDAHO STATE TUBERCULOSIS HOSPITAL, Est. 1947. Tel. 391—C 12-2-5; F 1-3-4-5-6-9-17-20. Beds 50, Census 40; Adms 40. Assets: Fixed-Net $314,000; Total $314,000. Expenses: Payroll $87,115; Equip $93,786; Supplies $53,429; Other $17,227. Personnel 61.

GRANGEVILLE (Idaho Co.)

GENERAL HOSPITAL, Est. 1939. Tel. 173—A 8-9; C 14-1-3; F 4-17. Beds 25, Census 15; Bassinets 6, Census 1; Adms 559; Births 144; OPD Visits 507.

HAILEY (Blaine Co.)

★ HAILEY CLINICAL HOSPITAL, Est. 1920—A 1-7-8; C 31-1-3; F 4-6-13. Beds 20, Census 13; Bassinets 6, Census 3; Adms 614; Births 93. Assets: Fixed-Net $75,000. Expenses: Payroll $24,000. Personnel 11.

IDAHO FALLS (Bonneville Co.)

★ IDAHO FALLS LATTER DAY SAINTS HOSPITAL, Est. 1923. Tel. 575—A 1-6-7-8-9; C 21-1-3; F 1-3-4-6-8-9-11-13-14-15-17-18. Beds 116, Census 87; Bassinets 40, Census 21; Adms 5,152; Births 995; OPD Visits 2,582. Assets: Fixed-Net $423,644; Total $562,697. Expenses: Payroll $166,531; Equip $10,429; Supplies $142,410. Personnel 169.

★ SACRED HEART HOSPITAL, INC., Est. 1941—A 1-7-8-9; C 22-1-3; F 4-6-9-11-17. Beds 28, Census 25; Bassinets 7, Census 1; Adms 999; Births 73; OPD Visits 2,394. Assets: Fixed-Net $197,000; Total $447,000. Expenses: Payroll $30,211; Equip $22,673; Supplies $17,053; Other $35,373. Personnel 26.

KELLOGG (Shoshone Co.)

WARDNER HOSPITAL, Est. 1889—A 8-9; C 33-1-3· F 1-4-7-8-9-11-17. Beds 35, Census 33; Bassinets 8, Census 5; Adms 1,610; Births 208. Personnel 48.

LEWISTON (Nez Perce Co.)

★ ST. JOSEPH'S HOSPITAL, Est. 1902. Tel 41—A 1-6-7-8-9; C 22-1-3; F 1-3-4-9-11-15-17. Beds 120; Bassinets 18; Adms 3,708; Births 763; OPD Visits 192. Personnel 165.

MALAD CITY (Oneida Co.)

ONEIDA HOSPITAL, Est. 1938. Tel. 9—A 9; C 23-1-3; F 11-17. Beds 17, Census 6; Bassinets 7, Census 3; Adms 442; Births 124. Assets: Fixed-Net $40,000; Total $125,000. Expenses: Payroll $13,224; Equip $500; Supplies $12,394. Personnel 4.

MOSCOW (Latah Co.)

★ GRITMAN MEMORIAL HOSPITAL, Est. 1940—(Latest available information 1948—no current report received 1949.) A 7-8; C 23-1-3; F 11-13. Beds 58, Census 36; Bassinets 21, Census 9; Adms 1,611; Births 399; OPD Visits 119. Assets: Fixed-Net $223,789; Total $250,794. Expenses: Payroll $63,425; Supplies $27,010; Other $24,429. Personnel 45.

NAMPA (Canyon Co.)

★ MERCY HOSPITAL, Est. 1917—A 1-6-7-8-9; C 21-1-3; F 6-9-11-17-18. Beds 96, Census 74; Bassinets 24, Census 11; Adms 3,350; Births 666. Total Assets: $304,320. Expenses: Payroll $62,152; Equip $10,967; Supplies $33,618; Other $96,631. Personnel 85.

★ SAMARITAN HOSPITAL, Est. 1921—A 1-6-7-8-9; C 21-1-3; F 3-4-6-9-11-13-14-17-18-20. Beds 50, Census 48; Bassinets 14, Census 5; Adms 2,188; Births 233; OPD Visits 3,329. Assets: Fixed-net $162,849; Total $214,873. Personnel 39.

STATE SCHOOL AND COLONY, Est. 1918. Tel. 1420—C 12-2-4; F 4-6-14. Beds 670, Census 666.

OROFINO (Clearwater Co.)

★ OROFINO HOSPITAL, Est. 1925. Tel. 3051—A 1-7; C 33-1-3; F 4-15-17. Beds 25, Census 8; Bassinets 4, Census 1; Adms 445; Births 75. Personnel 19.

STATE HOSPITAL NORTH, Est. 1905—C 12-2-4. Beds 461, Census 431; Adms 96. Expenses: Payroll $211,120; Equip $33,011; Supplies $234,994; Other $1,276. Personnel 55.

POCATELLO (Bannock Co.)

★ POCATELLO GENERAL HOSPITAL, Est. 1907—A 1-6-7-8-9; C 13-1-3; F 4-9-11-13-17-20. Beds 76, Census 52; Bassinets 22, Census 9; Adms 2,241; Births 509; OPD Visits 4,796. Assets: Fixed-Net $55,732; Total $93,800. Expenses: Payroll $97,046; Equip $1,447; Supplies $10,585; Other $62,431.

ST. ANTHONY MERCY HOSPITAL, Est. 1918. Tel. 1400—A 1-6-8-9; C 23-1-3; F 3-4-8-9-11-14-17-18-19-20. Beds 100, Census 73; Bassinets 25, Census 15; Adms 4,453; Births 920; OPD Visits 4,333. Assets: Fixed-Net $196,800. Expenses: Payroll $128,081; Equip $20,000; Supplies $17,288; Other $104,460. Personnel 64.

PRESTON (Franklin Co.)

GENERAL MEMORIAL HOSPITAL, Est. 1929—A 8-9; C 23-1-3; F 4-5-6-8-9-11-17. Beds 17, Census 10; Bassinets 8, Census 6; Adms 467; Births 237. Assets: Fixed-Net $26,000; Total $35,908. Expenses: Payroll $18,414; Other $13,118. Personnel 8.

PRIEST RIVER (Bonner Co.)

PRIEST RIVER HOSPITAL, Est. 1910—A 8-9; C 33-1-3; F 11-15-17. Beds 10, Census 3; Adms 76. Personnel 2.

REXBURG (Madison Co.)

HARLO B. RIGBY HOSPITAL, Est. 1922—A 8-9; C 31-1-3; F 4-11-15-17. Beds 15, Census 7; Bassinets 6, Census 2; Adms 420; Births 95. Assets: Fixed-Net $20,000; Total $20,000. Expenses: Payroll $14,700; Other $12,000. Personnel 8.

RUPERT (Minodoka Co.)

RUPERT GENERAL HOSPITAL, Est. 1926—(Latest available information 1948—no current report received 1949.) A 8; C 31-1-3. Beds 11, Census 7; Bassinets 4, Census 1; Adms 575; Births 96; OPD Visits 10. Assets: Fixed-Net $40,000; Total $40,000. Expenses: Payroll $11,500; Equip $2,000; Supplies $3,300; Other $10,300. Personnel 8.

ST. MARIES (Benewah Co.)

ST. MARIES HOSPITAL—A 8-9; C 32-1-3; F 6-11-13-17. Beds 25, Census 10; Bassinets 4, Census 2; Adms 565; Births 86; OPD Visits 7,800. Assets: Fixed-Net $25,000; Total $25,000. Expenses: Payroll $20,125; Equip $589; Supplies $24,967; Other $8,566. Personnel 10.

SANDPOINT (Bonner Co.)

COMMUNITY HOSPITAL, Est. 1940. Tel 49—A 9; C 23-1-3; F 8-11-13-18. Beds 25, Census 25; Bassinets 8, Census 7; Adms 776; Births 272; OPD Visits 377. Expenses: Payroll $29,944; Equip $5,193; Supplies $6,642; Other $8,690. Personnel 15.

SODA SPRINGS Caribou Co.)

★ CARIBOU COUNTY HOSPITAL, Est. 1926. Tel 130—A 7-8-9; C 13-1-3; F 4-9-11-17. Beds 55, Census 18; Bassinets 11, Census 6; Adms 956; Births 191. Assets: Fixed-Net $109,524. Expenses: Payroll $28,422; Equip $4,000; Supplies $20,475; Other $1,500. Personnel 22.

SUN VALLEY (Bonneville Co.)

SUN VALLEY HOSPITAL, Est. 1946—C 31-1-3; F 3-4-9-13-15-17. Beds 11, Census 5; Bassinets 2, Census 1; Adms 450; Births 30; OPD Visits 2,190. Personnel 10.

TWIN FALLS (Twin Falls Co.)

★ TWIN FALLS COUNTY HOSPITAL, Est. 1917—A 7-8; C 13-1-3; F 1-4-6-9-11-17-18. Beds 82, Census 64; Bassinets 28, Census 14; Adms 3,609; Births 1,245; OPD Visits 880. Assets: Fixed-Net $213,065; Total $213,065. Expenses: Payroll $214,087; Equip $4,290; Supplies $138,814. Personnel 110.

WALLACE (Shoshone Co.)

PROVIDENCE HOSPITAL, Est. 1891—A 1-8-9; C 22-1-3; F 4-6-9-11-14-15-17. Beds 50, Census 44; Bassinets 12, Census 5; Adms 2,556; Births 242; OPD Visits 2,264. Personnel 48.

★ WALLACE HOSPITAL—A 1-7-9; C 33-1-3; F 6-11-17. Beds 40, Census 19; Bassinets 8, Census 4; Adms 989; Births 177. Assets: Fixed-Net $99,400; Total $103,659. Expenses: Payroll $41,728; Equip $2,973; Supplies $22,459, Other $9,236. Personnel 20.

WEISER (Washington Co.)

★ MEMORIAL HOSPITAL, Est. 1949—(Hospital under construction.) A 7; C 15.

WENDELL (Gooding Co.)

★ ST. VALENTINE'S HOSPITAL, Est. 1923—A 7-8-9; C 21-1-3; F 4-6-9-17. Beds 34, Census 19; Bassinets 12, Census 7; Adms 1,850; Births 642; OPD Visits 1,069. Personnel 28.

ILLINOIS

Civilian Population: 1940—7,897,241; 1945—7,721,099; 1947—8,188,000; 1948—8,622,000.

Lien Law: Yes, passed at the legislative session in 1939.

Licensing Law: Yes, Law of 1915, revised in 1939 with three amendments in 1945. H. 252—Requires licensing of private nursing homes for physical illnesses. Specifically excludes institutions for mental illness and all hospitals. H. 398—Requires license for any mental institution and any mental unit of a private general hospital. S. 141—requires license for all private mental institutions and special mental departments in private general hospitals.

STATE ORGANIZATIONS

Illinois Hospital Association, Inc.: Founded 1929. Incorporated 1940. Affiliated with the A.H.A.
Victor S. Lindberg, Pres., Memorial Hospital, First and Miller Sts., Springfield
Leslie D. Reid, Secy.-Treas., Presbyterian Hospital, Chicago 12
Mrs. Florence S. Hyde, Asst. Secy., 1753 West Congress St., Chicago 12

Illinois State Medical Society: Canton.
Percy E. Hopkins, M.D., Pres., Chicago
Harold M. Camp, M.D., Secy., 224 S. Main St., Monmouth

BLUE CROSS PLANS

Group Hospital Service of Illinois, First National Bank Bldg., Alton, Louis Degenhardt, Executive Director.

Blue Cross Plan for Hospital Care, 11 S. La Salle Street, Chicago 90, Edson P. Lichty, Executive Director.

Northern Illinois Hospital Service, Inc., 227 N. Yyman Street, Rockford, K. K. Clark, Director.

MEDICAL SERVICE PLANS

The Illinois Plan, 30 N. Michigan Ave., Chicago 2, Percy E. Hopkins, M.D., Chairman.

Chicago Medical Service, 11 S. La Salle Street, Chicago 90, Rollo K. Packard, M.D., President.

DISTRICT CONFERENCES OF ILLINOIS HOSPITAL ASSOCIATION

District II—Orville Peterson, Pres., Copley Hospital, Aurora
Dr. Martin F. Heidgen, Secy., Memorial Hospital of DuPage County, Elmhurst

District III—Agnes F. Florence, R.N., Pres., Dixon Public Hospital, Dixon
Leonard W. Hamblin, Secy., Deaconess Hospital, Freeport

District IV—J. T. Tollefson, Pres., Lutheran Hospital, Moline
Mrs. Signa C. Thomas, R.N., Secy., Graham Hospital, Canton

District VI—Russell H. Duncan, Pres., Carle Memorial Hospital, Urbana
Margaret G. Arnold, Secy., Lake View Hospital, Danville

District VIII—Very Rev. Msgr. Wm. J. Cassin, Pres., St. John's Hospital, Springfield
Ina Bohanan, R.N., Secy., Schmitt Memorial Hospital, Beardstown

District IX—Harry F. Tubergen, Pres., Alton Memorial Hospital, Alton
Louis Degenhardt, Secy., Group Hospital Service of Illinois, Alton

District X—G. H. VanDusen, D.D.S., Pres., Christian Welfare Hospital, East St. Louis
May Busch, R.N., Secy., Salem Memorial Hospital, Salem

HOSPITAL COUNCILS

Bloomginton-Normal Hospital Council: Founded March, 1946. Membership: Institutional—3.
Bernard Wall, Pres., St. Joseph's Hospital, Livingston Bldg., Bloomington, Ill.
Miss Evelyn G. Johnson, Secy., Brokaw Hospital, Normal, Ill.

Chicago Hospital Council: 105 W. Adams St., Chicago 3. Founded June 1936. Membership: Institutional—57. Personal—275.
Rev. John W. Barrett, Pres., Diocesan Dir., Catholic Hospitals, 31 E. Congress St., Chicago
Leo M. Lyons, Vice-Pres., Exec. Dir. St. Luke's Hospital, 1439 S. Michigan Ave., Chicago
C. J. Hassenauer, Secy.-Treas., Supt. Garfield Park Community Hospital, 3821 W. Washington Blvd., Chicago
E. E. Salisbury, Exec. Dir., Dir. of Council, 105 W. Adams St., Chicago
2nd District, Illinois Hospital Association: 189 Avon Road, Elmhurst. Founded Sept. 15, 1938. Membership: Institutional—26.
Mr. Orville K. Peterson, Pres., Copley Hospital, S. Lincoln & Weston Ave., Aurora, Ill.
Miss Bertha Harding, R.N., Vice-Pres., Community Hospital, 416 S. 2nd Ave., Geneva
Martin F. Heidgen, M.D., Secy.-Treas., Memorial Hospital of DuPage County, 189 Avon Rd., Elmhurst
4th District Hospital Association of Illinois: Founded Oct., 1938. Membership: Institutional—19.
J. T. Tollefson, Pres., Lutheran Hospital, Moline
Edwin Wegge, Vice-Pres., Moline Public Hospital, Moline
Mrs. S. C. Thomas, Secy., Graham Hospital Association, Canton

STATE AGENCIES

Illinois Board of Medical Examiners:
Thomas P. Foley, M.D., 25 E. Washington St., Chicago
Edwin S. Hamilton, M.D., 258 E. Court, Kankakee
Charles O. Highsmith, M.D., West Union
Charles P. Blair, M.D., Monmouth
J. J. Moore, M.D., 55 E. Washington, Chicago
Reciprocity: Applicants must hold a license from a state whose requirements were substantially equivalent to those of Illinois; must have practiced for at least one year in the state from which they seek reciprocity; and must pass a clinical examination.
Fees: Examination, $10; License, $5; Reciprocity, $25.

Illinois State Board of Nurse Examiners:
Sister Mary Therese, R.S.M., Chrmn., 2517 Prairie Ave., Chicago
Miss Anna Johnson, Moline Public Hospital, Moline
Miss Gladys Kiniery, 820 N. Michigan Ave., Chicago
Miss Gertrude Stier, Mercy Hospital, Urbana
Mrs. Teresa Henry Bernoudy, Nursing Education Coordinator, 8056 Luella Ave., Chicago
Miss Josephine Balaty, Asst. Nursing Education Coordinator, 4243 Raymond Ave., Congress Park, Ill.
Reciprocity: Upon payment of the fee a nurse registered or licensed elsewhere may receive a certificate of registration without examination, provided the requirements in the state of previous licensure were substantially equal to those of Illinois at the date of license, and the licensee meets other requirements such as age, character, and education.
Fees: Examination, $10.00. Reciprocity, $10.00. Annual Renewal Registration, $1.00, required on or before April 30.

Illinois Department of Health: Roland R. Cross, M.D., Director, State House, Springfield.

Maternal and Child-Health Services: State Department of Public Health, Division of Maternal and Child Health, Donaldson Rawlings, M.D., M. P. H., Chief, 222 S. 4th St., Springfield

Division of Hospital Construction and Services: George K. Hendrix, B. S. Chief, 218 S. 4th St., Springfield.

Services for Crippled Children: University of Illinois, Andrew C. Ivy, Ph.D., M.D., Vice-President and Dean, Chicago Colleges, 1853 W. Polk St., Chicago. Division of Services for Crippled Children, Herbert R. Kobes, M.D., Director, 1105 S. Sixth St., Springfield.

Vocational Rehabilitation Program: E. C. Cline, Ph.D., State Supervisor, Division of Vocational Rehabilitation, 700 East Adams St., Springfield.

PROFESSIONAL SCHOOLS

Schools for Dietitians: Approved by the Executive Board, American Dietitic Association, October 1948:
Cook County School of Nursing Hospital, Dietetic Course, Chicago 12
Michael Reese Hospital, Chicago 16
University of Chicago Clinics, Chicago 37
Veterans Administration Hospital Edward Hines, Jr., Hines

Schools for Medical Record Librarians: Approved by the Council on Medical Education and Hospitals of the American Medical Association:
Grant Hospital, Chicago
St. Joseph Hospital, Chicago
Wesley Memorial Hospital, Chicago

Medical Schools: Approved by the Council on Medical Education and Hospitals of the American Medical Association:
Stritch School of Medicine of Loyola University, Chicago
Northwestern University Medical School, Chicago
University of Chicago, The School of Medicine, Chicago
University of Illinois College of Medicine, Chicago
Chicago Medical School, Chicago

Schools for Medical Social Workers: Approved by the American Association of Medical Social Workers:
University of Chicago School of Social Service Administration, Chicago

Schools for Medical Technologists: Approved by the Council on Medical Education and Hospitals of the American Medical Association:
Copley Hospital, Aurora
St. Joseph's Hospital, Bloomington
City of Chicago Municipal Tuberculosis Sanitarium, Chicago
Michael Reese Hospital, Chicago
Mt. Sinai Hospital, Chicago
Northwestern University Medical School, Chicago
Provident Hospital, Chicago
St. Bernard's Hospital, Chicago
U.S. Marine Hospital, Chicago
Evanston Hospital, Evanston
St. Francis Hospital, Evanston
Methodist Hospital of Central Illinois, Peoria
St. Francis Hospital, Peoria
Rockford Memorial Hospital, Rockford
St. Anthony's Hospital, Rockford
Memorial Hospital, Springfield
St. John's Hospital, Springfield
St. Therese's Hospital, Waukegan
Wesley Memorial Hospital, Chicago
Grant Hospital, Chicago
Norwegian-American Hospital, Chicago

Schools of Nursing: Approved by the Illinois Board of Nurse Examiners:
Alexian Brothers Hospital, Chicago
Alton Memorial Hospital, Alton
Augustana Hospital, Chicago
Blessing Hospital, Quincy
Brokaw Hospital, Normal
Burnham City Hospital, Champaign
Christian Welfare Hospital, East St. Louis, Illinois
Columbus Hospital, Chicago
Cook County Hospital, Chicago
Copley Memorial Hospital, Aurora
Deaconess Hospital, Freeport
Decatur & Macon Co. Hospital, Decatur
Dixon Public Hospital, Dixon
Englewood Hospital, Chicago
Evangelical Hospital, Chicago
Evanston Hospital, Evanston
Galesburg Cottage, Galesburg
Garfield Park Com. Hospital, Chicago
Graham Hopital, Canton
Grant Hospital, Chicago
Henrotin Hospital, Chicago
Hinsdale Sanitarium and Hospital, Hinsdale
Huber Hospital, Pana
Illinois Masonic Hospital, Chicago
Lake View Hospital, Danville
Little Company of Mary Hospital, Evergreen Park
Lutheran Deaconess Hospital, Chicago
Lutheran Hospital, Moline
Memorial Hospital, Springfield
Mennonite Hospital, Bloomington
Mercy Hospital, Chicago
Mercy Hospital, Urbana
Methodist Hospital, Peoria
Michael Reese Hospital, Chicago
Moline Public Hospital, Moline
Mother Cabrini Hospital, Chicago
Mount Sinai Hospital, Chicago
Norwegian-American Hospital, Chicago
Oak Park Hospital, Oak Park
Olney Sanitarium, Olney
Our Saviour's Hospital, Jacksonville
Paris Hospital, Paris
Passavant Memorial Hospital, Jacksonville
Presbyterian Hospital, Chicago
Proctor (John C.) Hospital, Peoria
Provident Hospital, Chicago
Ravenswood Hospital, Chicago
Rockford Memorial Hospital Rockford
Roseland Community Hospital, Chicago
Ryburn Memorial Hospital, Ottawa
St. Anne's Hospital, Chicago
St. Anthony de Padua Hospital, Chicago
St. Anthony's Hospital, Rockford
St. Anthony's Hospital, Rock Island
St. Bernard's Hospital, Chicago
St. Charles Hospital, Aurora
St. Elizabeth's Hospital, Chicago
St. Elizabeth's Hospital, Granite City
St. Elizabeth's Hospital, Danville
St. Francis Hospital, Evanston
St. Francis Hospital, Freeport
St. Francis Hospital, Kewanee
St. Francis Hospital, Macomb
St. Francis Hospital, Peoria
St. Johns Hospital, Springfield
St. Joseph Hospital, Alton
St. Joseph Hospital, Bloomginton
St. Joseph Hospital, Chicago
St. Joseph Hospital, Joliet
St. Joseph Mercy Hospital, Aurora
St. Luke's Hospital, Chicago
St. Mary's Hospital, Cairo
St. Mary's Hospital, East St. Louis
St. Mary's Hospital, Kankakee
St. Mary's Hospital, LaSalle
St. Mary's Hospital, Quincy
St. Mary of Nazareth Hospital, Chicago
St. Therese Hospital, Waukegan
Sherman Hospital, Elgin
Silver Cross Hospital, Joliet
South Chicago Community Hospital, Chicago
Swedish-American Hospital, Rockford
Swedish-Covenant Hospital, Chicago
Walther Memorial Hospital, Chicago
Wesley Memorial Hospital, Chicago
West Suburban Hospital, Oak Park

Schools for Occupational Therapy Technicians: Approved by the Council on Medical Education and Hospitals of the American Medical Association:
University of Illinois College of Medicine, 1853 W. Polk St., Chicago

Schools for Pharmacists: Approved by the American Council on Pharmaceutical Education:

University of Illinois College of Pharmacy, Chicago

Schools for Physical Therapy Technicians: Approved by the Council on Medical Education and Hospitals of the American Medical Association:

Northwestern University Medical School, Chicago

Schools for Practical or Attendant Nurses: Tentatively approved by the National Association for Practical Nurse Education:

Manley Trade and Vocational School (Practical Nurse Training Program), 2935 Polk St., Chicago

Schools for X-Ray Technicians: Approved by the Council on Medical Education and Hospitals of the American Medical Association:

Alexian Brothers Hospital, Chicago
Augustana Hospital, Chicago
Chicago Memorial Hospital, Chicago
Cook County Graduate School of Medicine, Chicago
Edgewater Hospital, Chicago
Englewood Hospital, Chicago
Evangelical Hospital, Chicago
Michael Reese Hospital, Chicago
Mount Sinai Hospital, Chicago
Norwegian-American Hospital, Chicago
Provident Hospital, Chicago
Ravenswood Hospital, Chicago
St. Bernard's Hospital, Chicago
St. Elizabeth Hospital, Chicago
St. George's Hospital, Chicago
St. Joseph's Hospital, Chicago
St. Luke's Hospital, Chicago
St. Mary of Nazareth Hospital, Chicago
South Chicago Community Hospital, Chicago
Woodlawn Hospital, Chicago
Dixon Public Hospital, Dixon
St. Francis Hospital, Evanston
John C. Proctor Hospital, Peoria
Methodist Hospital of Central Illinois, Peoria
St. Francis Hospital, Peoria
St. Anthony's Hospital, Rockford
Swedish-American Hospital, Rockford
Memorial Hospital, Springfield
St. John's Hospital, Springfield
Victory Memorial Hospital, Waukegan

ALTON (Madison Co.)

★ALTON MEMORIAL HOSPITAL, Est. 1936—A 1-2-6-7-8-9; C 21-1-3; F 1-3-4-6-8-9-11-12-14-15-17-18-19. Beds 130, Census 103; Bassinets 34, Census 20; Adms 6,257; Births 123; OPD Visits 4,495. Total Assets: $852,298. Expenses: Payroll $354,526; Equip $9,662; Supplies $156,279; Other $41,464. Personnel 204.

★ALTON STATE HOSPITAL, Est. 1914—Tel. 3-5593—A 2-5-7-8; C 12-2-4; F 1-4-5-6-7-8-9-10-11-12-13-14-15-16-17-20. Beds 1,876, Census 1,797; Adms 687. Assets: Fixed-Net $2,019,259; Total $2,853,092. Expenses: Payroll $817,661; Equip $49,089; Supplies $664,256; Other $38,048. Personnel 420.

ST. ANTHONY'S INFIRMARY, Est. 1925—Tel. ALton 2-2236—A 9; C 21-2-6; (Chronic) F 4-6-9-11-13-15-17. Beds 95, Census 78; Adms 885; OPD Visits 221. Personnel 32.

★ST. JOSEPH'S HOSPITAL, Est. 1865—A 1-2-3-6-7-8-9; C 22-1-3; F 1 3-4-6-8-9-11-12-13-14-15-17-18. Beds 165, Census 160; Bassinets 40, Census 25; Adms 6,109; Births 1,140; OPD Visits 7,103. Personnel 235.

AMBOY (Lee Co.)

AMBOY PUBLIC HOSPITAL, Est. 1925—C 23-1-3. Beds 12; Bassinets 5. (No other information available.)

ANNA (Union Co.)

★ANNA STATE HOSPITAL, Est. 1869—A 2-7-8; C 12-2-4; F 4-5-6-8-9-11-12-13-14-15-16-17-18-20. Beds 2,416, Census 2,243; Bassinets 1; Adms 710; Births 1; OPD Visits 635. Assets: Fixed-Net $3,550,596; Total $3,571,236. Expenses: Payroll $999,108; Equip $15,852; Supplies $815,032; Other $67,549. Personnel 478.

HALE-WILLARD MEMORIAL HOSPITAL, Est. 1924—A 9; C 14-1-3; F 3-4-9-13-17. Beds 16, Census 8; Bassinets 7, Census 3; Adms 676; Births 346; OPD Visits 261. Assets: Fixed-Net $50,000; Total $129,000. Expenses: Payroll $18,042; Supplies $15,761. Personnel 13.

ARGO (Cook Co.)

ROSARY HILL CONVALESCENT HOME, Est. 1935—(Latest available information 1948—no current report received 1949.) C 22-2-6. Beds 32, Census 23; Adms 95. Personnel 13.

ARLINGTON HEIGHTS (Cook Co.)

MAGNUS HOSPITAL, Est. 1925—Tel. Arlington Heights 18—C 31-2-6; (Aged). Beds 25, Census 25. Personnel 5.

AURORA (Kane Co.)

★COPLEY MEMORIAL HOSPITAL, Est. 1886—A 1-6-7-8-9; C 23-1-3; F 1-3-4-6-8-9-10-11-13-14-15-17-18-19-20. Beds 200, Census 106; Bassinets 40, Census 13; Adms 4,367; Births 721; OPD Visits 9,668. Assets: Fixed-Net $622,001; Total $1,971,604. Expenses: Payroll $349,195; Equip $6,224; Supplies $193,115; Other $138,008. Personnel 200.

★KANE COUNTY SPRINGBROOK SANITARIUM, Est. 1920—A 7; C 13-2-5; F 4-11-13-17. Beds 75, Census 58; Adms 83; OPD Visits 2,590. Assets: Fixed-Net $204,503; Total $270,760. Expenses: Payroll $46,131; Equip $900; Other $48,884. Personnel 25.

MERCYVILLE SANITARIUM, Est. 1915—Tel. Aurora 9218—C 23-2-4; F 4-6-9-11-12-14-15-17. Beds 172, Census 165; Adms 488. Personnel 85.

★ST. CHARLES HOSPITAL, Est. 1900—A 1-6-7-8-9; C 22-1-3; F 3-4-7-8-9-11-14-15-17-18-19-20. Beds 125, Census 92; Bassinets 28, Census 14; Adms 3,661; Births 668. Personnel 167.

★ST. JOSEPH-MERCY HOSPITAL, Est. 1911—A 1-6-7-8-9; C 22-1-3; F 3-4-6-8-9-11-14-15-17-18-19-20. Beds 120, Census 98; Bassinets 30, Census 18; Adms 3,911; Births 881; OPD Visits 2,239. Personnel 94.

AVON (Warren Co.)

SAUNDERS HOSPITAL, Est. 1935—Tel. Avon 22—A 9; C 23-1-3; F 4-6-11-17. Beds 15, Census 12; Bassinets 6; Adms 265; Births 142; OPD Visits 33. Assets: Fixed-Net $101,379. Expenses: Payroll $14,175; Equip $954; Supplies $8,008; Other $1,545. Personnel 6.

BATAVIA (Kane Co.)

★BELLEVUE PLACE FOR MENTAL AND NERVOUS DISEASES, Est. 1867—Tel. Batavia 1520—(Includes Bellevue, Place, Round Lake.) A 7-8; C 31-2-4; F 3-8-9-12-13. Beds 60, Census 55; Adms 76; OPD Visits 50. Expenses: Payroll $37,719; Equip $2,211; Supplies $29,618; Other $22,241. Personnel 67.

FOX RIVER SANITARIUM, Est. 1926—C 23-2-5. Beds 75. (No other information available.)

BEARDSTOWN (Cass Co.)

★SCHMITT MEMORIAL HOSPITAL, Est. 1931—Tel. 720—A 7-8-9; C 14-1-3; F 4-6-9-11-13-17. Beds 36, Census 32; Bassinets 8, Census 5; Adms 1,928; Births 356; OPD Visits 1,606. Assets: Fixed-Net $113,635; Total $203,771. Expenses: Payroll $70,895; Equip $4,279; Supplies $34,525; Other $12,649. Personnel 38.

BELLEVILLE (Saint Clair Co.)

ST. CLAIR COUNTY HOSPITAL AND HOME, Est. 1901—(Latest available information 1948—no current report received 1949.) C 13-2-3. Beds 100, Census 85; Bassinets 2; Adms 144; Births 10; OPD Visits 1,887. Personnel 6.

★ST. ELIZABETH'S HOSPITAL, Est. 1875—A 7-8-9; C 22-1-3; F 1-3-4-5-6-9-11-14-15-17-18-20. Beds 121, Census 139; Bassinets 32, Census 28; Adms 5,256; Births 1,216; OPD Visits 429. Personnel 165.

BELVIDERE (Boone Co.)

HIGHLAND HOSPITAL, Est. 1924—A 9; C 23-1-3; F 4-6-11-17. Beds 37, Census 8; Bassinets 5; Adms 1,119; Births 1,440; OPD Visits 1,253. Expenses: Payroll $63,032. Personnel 33.

ST. JOSEPH'S HOSPITAL, Est. 1903—Tel. 57-58—A 9; C 21-1-3; F 3-4-6-9-11-13-17-20. Beds 75; Bassinets 18; Adms 2,121; Births 308; OPD Visits 800.

BENTON (Franklin Co.)

★THE MOORE HOSPITAL, Est. 1920—A 7-8-9; C 31-1-3; F 4-6-9-17. Beds 25, Census 12; Bassinets 2; Adms 415; Births 35. Personnel 13.

BERWYN (Cook Co.)

★MacNEAL MEMORIAL HOSPITAL, Est. 1925—A 1-2-3-7-8-9; C 24-1-3; F 1-4-6-8-9-11-17-18-19-20-21. Beds 165, Census 133; Bassinets 45, Census 30; Adms 7,735; Births 1,798; OPD Visits 6,870. Assets: Fixed-Net $735,000; Total $883,409. Expenses: Payroll $481,482; Equip $21,275; Supplies $280,000; Other $105,000. Personnel 170.

BLOOMINGTON (McLean Co.)

★MENNONITE HOSPITAL, Est. 1919—A 1-6-7-8-9; C 21-1-3; C 1-2-3-4-6-8-9-11-14-15-17-19-20. Beds 102, Census 97; Bassinets 25, Census 17; Adms 3,856; Births 942; OPD Visits 1,563. Assets: Fixed-Net $524,700; Total $617,179. Personnel 163.

ST. JOSEPH'S HOSPITAL, Est. 1889—Tel. 4351—A 1-6-8-9; C 22-1-3; F 1-3-4-6-9-11-14-15-17-18. Beds 200, Census 152; Bassinets 25, Census 11; Adms 4,835; Births 734; OPD Visits 7,330. Assets: Fixed-Net $542,079; Total $542,079. Expenses: Payroll $256,392. Personnel 175.

BLUE ISLAND (Cook Co.)

ST. FRANCIS' HOSPITAL, Est. 1904—A 1-2-9; C 22-1-3; F 1-4-6-8-9-11-14-17-18-19. Beds 110, Census 98; Bassinets 25, Census 17; Adms 4,538; Births 823. Personnel 105.

BREESE (Clinton Co.)

★ST. JOSEPH'S HOSPITAL, Est. 1897—A 7-8-9; C 22-1-3; F 4-6-8-9-11-15-17-20. Beds 52, Census 27; Bassinets 16, Census 7; Adms 1,181; Births 377; OPD Visits 1,100.

BUSHNELL (McDonough Co.)

McDONOUGH COUNTY TUBERCULOSIS SANATORIUM, Est. 1926—C 13-2-5; F 4-13-17. Beds 36, Census 16; Adms 32; OPD Visits 1,679. Assets: Fixed-Net $150,000; Total $150,000. Expenses: Payroll $17,487; Equip $2,465; Supplies $12,069. Personnel 15.

CAIRO (Alexander Co.)

ALEXANDER COUNTY TUBERCULOSIS SANATORIUM, Est. 1938—A 9; C 13-2-5; F 4-9-13-17-20. Beds 56, Census 45. Personnel 30.

★ST. MARY'S HOSPITAL, Est. 1867—Tel. 2400—A 1-6-7-8-9; C 22-1-3; F 3-4-5-6-8-9-11-14-15-17. Beds 95; Census 71; Bassinets 12, Census 7; Adms 3,618; Births 645. Assets: Fixed-Net $345,965; Total $508,673. Expenses: Payroll $107,557; Equip $6,698; Supplies $126,997; Other $79,194. Personnel 104.

CANTON (Fulton Co.)

★GRAHAM HOSPITAL, Est. 1908—Tel. 524—A 1-6-7-8-9; C 23-1-3; F 1-2-3-4-6-9-11-17-19-20. Beds 121, Census 85; Bassinets 30, Census 17; Adms 3,118; Births 885; OPD Visits 1,700. Total Assets: $497,663. Expenses: Payroll $144,107; Equip $22,668; Supplies $116,358; Other $51,504. Personnel 114.

CARBONDALE (Jackson Co.)

★HOLDEN HOSPITAL, Est. 1916—A 7-8-9; C 21-1-3; F 4-6-7-9-11-13-17-19. Beds 72, Census 44; Bassinets 15, Census 10; Adms 2,583; Births 538; OPD Visits 1,030. Assets: Fixed-Net $320,800; Total $339,765. Expenses: Payroll $85,649; Equip $6,696; Supplies $38,935; Other $2,332. Personnel 55.

CARLINVILLE (Macoupin Co.)

★MACOUPIN HOSPITAL, Est. 1927—A 7-8-9; C 31-1-3. Beds 28, Census 21; Bassinets 6, Census 3; Adms 1,009; Births 238.

CARROLLTON (Greene Co.)

BOYD MEMORIAL HOSPITAL, Est. 1941—C 23-1-3. Beds 22; Bassinets 12. (No other information available.)

CENTRALIA (Marion Co.)

★ST. MARY'S HOSPITAL, Est. 1909—A 7-8-9; C 21-1-3; F 3-4-6-11-14-15-17-18. Beds 85, Census 78; Bassinets 15, Census 12; Adms 3,027; Births 689; OPD Visits 525. Personnel 75.

CHAMPAIGN (Champaign Co.)

★BURNHAM CITY HOSPITAL, Est. 1895—Tel. 4226—A 1-6-7-8-9; C 14-1-3; F 1-2-3-4-6-8-9-11-13-14-17-18. Beds 115, Census 106; Bassinets 25, Census 17; Adms 5,304; Births 904; OPD Visits 1,752. Assets: Fixed-Net $568,189; Total $744,695. Expenses: Payroll $273,959; Equip $13,124; Supplies $179,605; Other $76,693. Personnel 140.

CHANUTE FIELD (Champaign Co.)

STATION HOSPITAL, Est. 1923—Tel. 210—A 1; C 11-1-3; F 3-4-5-6-8-9-10-11-12-13-14-15-17-19-20. Beds 620, Census 65; Adms 2,479; OPD Visits 26,581. Personnel 254.

CHARLESTON (Coles Co.)

★M. A. MONTGOMERY MEMORIAL SANITARIUM, Est. 1894—Tel. 175—A 7-8-9; C 23-1-3; F 4-11. Beds 35, Census 20; Bassinets 12, Census 7; Adms 944; Births 237. Expenses: Payroll $39,682; Equip $261; Supplies $17,275; Other $3,687. Personnel 35.

CHESTER (Randolph Co.)

CHESTER HOSPITAL—A 9; C 23-1-3; F 1-4-9-11-17. Beds 23, Census 13; Bassinets 12, Census 2; Adms 451; Births 200; OPD Visits 438. Assets: Fixed-Net $13,808. Expenses: Payroll $20,624; Supplies $13,398; Other $7,923. Personnel 15.

CHICAGO (Cook Co.)

★ALEXIAN BROTHERS HOSPITAL, Est. 1866—P. O. Zone 14. Tel. DIversey 8-6500—A 1-2-3-6-7-8-9; C 22-1-3; F 3-4-6-8-9-11-14-15-17-18-19-20. Beds 211, Census 182; Adms 4,823. Assets: Fixed-Net $851,239; Total $1,272,428. Expenses: Payroll $423,610; Equip $31,472; Supplies $417,853; Other $40,016. Personnel 180.

★AMERICAN HOSPITAL OF CHICAGO, Est. 1917—P. O. Zone 13—(Latest available information 1948—no current report received 1949.) A 1-2-3-6-7-8-9; C 23-1-3; F 4-6-8-9-11-13-14-17-18. Beds 160, Census 122; Bassinets 25, Census 15; Adms 6,650; Births 625; OPD Visits 14,837. Personnel 200.

★AUGUSTANA HOSPITAL, Est. 1884—P. O. Zone 14. Tel. DIversey 8-1000—A 1-2-3-6-7-8-9; C 21-1-3; F 1-3-4-6-8-9-11-14-15-17-18-19-20. Beds 275, Census 261; Bassinets 30, Census 21; Adms 8,074; Births 1,043. Assets: Fixed-Net $1,535,191; Total $2,495,046. Expenses: Payroll $553,836; Equip $40,000; Supplies $439,652; Other $118,404. Personnel 425.

★BELMONT COMMUNITY HOSPITAL, Est. 1927—P. O. Zone 44. Tel. PEnsacola 6-7000—A 1-3-7-8-9; C 23-1-3; F 3-4-6-8-9-11-14-15-17. Beds 110, Census 79; Bassinets 27, Census 15; Adms 4,337; Births 886. Assets: Fixed-Net $263,753; Total $476,952. Expenses: Payroll $301,604; Equip $13,863; Supplies $122,165; Other $100,405. Personnel 150.

BETHANY METHODIST HOSPITAL, Est. 1889—P. O. Zone 40. Tel. LOngbeach 1-3338—A 1-9; C 22-1-3; F 4-6-8-9-11-17-19. Beds 25, Census 18; Adms 847. Assets: Fixed-Net $1,625,294; Total $1,721,953. Personnel 22.

★BETHANY SANITARIUM AND HOSPITAL, Est. 1920—P. O. Zone 24. Tel. VAn Buren 6-9200—A 1-7-8-9; C 22-1-3; F 3-4-6-9-11-14-17-19-20. Beds

66, Census 53; Bassinets 21, Census 8; Adms 2,869; Births 753. Assets: Fixed-Net $352,380; Total $397,375. Expenses: Payroll $194,731; Equip $34,689; Supplies $54,375; Other $13,760. Personnel 71.

BEVERLY HILLS REST HOME, Est. 1930—Tel. BEverly 8-4454—C 31-2-6. Beds 12, Census 11; Adms 17. Personnel 5.

BIGLEY REST HOME, Est. 1945—C 31-2-6. Beds 24. (No other information available.)

BURROWS HOSPITAL, Est. 1927—C 31-1-3. Beds 40; Bassinets 6. (No other information available.)

CATHERINE BOOTH MEMORIAL CONVALESCENT HOME, Est. 1945—P. O. Zone 14. Tel. Michigan 2-4050—(Includes The Salvation Army Clinic, 426 W. Wisconsin St. Statistics for Catherine Booth Memorial Convalescent Home only.) A 9; C 21-2-6; F 4-5-6-11-13-14-15-16. Beds 30, Census 26; Adms 121; OPD Visits 5,877. Personnel 12.

★**CHICAGO CLINIC OF PHYSICAL MEDICINE, Est. 1946—P. O. Zone 26. Tel. Hollycourt 5-4700**—A 7-8; C 23-2-6; F 3-4-6-8-9-11-13-15-17-19-20. Beds 60, Census 25; Adms 245; OPD Visits 1,660. Assets: Fixed-Net $51,688; Total $95,958. Expenses: Payroll $56,365; Equip $7,760; Supplies $26,790; Other $60,693. Personnel 32.

★**CHICAGO EYE, EAR, NOSE AND THROAT HOSPITAL, Est. 1897—P. O. Zone 6**—A 1-7-8-9; C 32-1-6; F 1-3-4-8-9-11-13-14-15-17. Beds 75, Census 17; Adms 1,168; OPD Visits 43,178. Assets: Fixed-Net $365,153; Total $387,563. Expenses: Payroll $109,162; Equip $674; Supplies $99,506; Other $34,812. Personnel 44.

CHICAGO FRESH AIR HOSPITAL, Est. 1909—P. O. Zone 45. Tel. Rogers Park 4-0321—A 9; C 24-2-5; F 13-17. Beds 70; Adms 164. Personnel 35.

★**CHICAGO HOME FOR INCURABLES, Est. 1890—P. O. Zone 37. Tel. Hyde Park 3-0074**—A 7-8; C 23-2-6; F 5-14-20. Beds 260, Census 258; Adms 76. Expenses: Payroll $231,289; Supplies $169,463. Personnel 157.

★**CHICAGO INTENSIVE TREATMENT CENTER, Est. 1942—P. O. Zone 16**—A 2-7-8; C 14-1-6; F 3-4-6-8-9-11-13-14-17. Beds 150, Census 148; Adms 5,064; OPD Visits 16,481. Expenses: Payroll $409,600; Equip $2,699; Supplies $111,268; Other $71,174. Personnel 158.

CHICAGO MEMORIAL HOSPITAL, Est. 1853—P. O. Zone 16—A 1-2-3-4-8-9; C 23-1-3; F 4-6-8-9-11-13-14-15-17-18-19-20. Beds 92, Census 85; Bassinets 20, Census 9; Adms 3,018; Births 456. Assets: Fixed-Net $526,926; Total $1,043,375. Expenses: Payroll $348,605; Equip $6,239; Supplies $183,276; Other $12,455. Personnel 110.

★**CHICAGO MUNICIPAL TUBERCULOSIS SANITARIUM, Est. 1915**—(Includes North Riverside Branch Sanitarium.) A 1-2-7-8; C 14-2-5; F 1-4-5-6-8-9-11-12-13-14-16-17-20. Beds 1,369, Census 1,300; Bassinets 1; Adms 1,385; Births 34.

★**CHICAGO STATE HOSPITAL, Est. 1912—P. O. Zone 34**—A 1-2-5-6-7-8; C 12-2-4; F 3-4-5-6-7-8-9-10-11-12-13-14-15-16-17-20. Beds 4,947, Census 4,887; Adms 2,388; OPD Visits 419. Assets: Fixed-Net $4,626,470; Total $5,737,727. Expenses: Payroll $1,623,658; Equip $121,094; Supplies $1,498,319; Other $82,441. Personnel 818.

★**CHILDREN'S MEMORIAL HOSPITAL, Est. 1884—P. O. Zone 14. Tel. DIversey 8-4040**—A 1-2-5-7-8-9; C 23-1-6; F 1-3-4-5-6-8-9-11-13-14-15-16-17-18-19-21. Beds 253, Census 123; Adms 4,553; OPD Visits 50,031. Expenses: Payroll $538,988; Equip $28,787; Supplies $191,622; Other $131,036. Personnel 362.

CITY OF CHICAGO DEPARTMENT OF WELFARE CONVALESCENT HOME, Est. 1936—P. O. Zone 15—C 14-2-6; F 12-14-15-16. Beds 180, Census 122; Adms 547. Personnel 71.

COLUMBUS HOSPITAL, Est. 1903—A 1-3-5-6-9; C 22-1-3; F 3-4-6-8-9-11-14-15-17-18. Beds 132, Census 107; Bassinets 18, Census 11; Adms 3,921; Births 493; OPD Visits 624. Personnel 122.

COOK COUNTY HOSPITAL, Est. 1847—P. O. Zone 12—(Includes Cook County Children, Harrison and Honore Sts., Cook County Contagious, Cook County Psychopathic.) A 1-2-3-4-5-6; C 13-1-3; F 1-2-3-4-5-6-7-8-9-11-12-13-14-15-16-17-18-20-21. Beds 3,200, Census 2,559; Bassinets 225, Census 93; Adms 72,273; Births 5,807; OPD Visits 157,244. Expenses: Payroll $2,066,221; Equip $48,325; Supplies $971,106. Personnel 1,013.

★**EDGEWATER HOSPITAL, Est. 1929—P. O. Zone 26. Tel. Lon. 1-4242**—A 1-2-3-7-8-9; C 23-1-3; F 1-3-4-6-8-9-11-14-15-17-18. Beds 138, Census 111; Bassinets 38, Census 20; Adms 5,180; Births 853. Assets: Fixed-Net $417,650; Total $823,670. Expenses: Payroll $446,031; Equip $53,869; Supplies $298,373; Other $81,259. Personnel 240.

★**ENGLEWOOD HOSPITAL, Est. 1909—P. O. Zone 21. Tel. ENglewood 4-7000**—A 1-3-6-7-8-9; C 23-1-3; F 1-3-4-6-8-9-11-14-15-17-18-19. Beds 157, Census 135; Bassinets 32, Census 22; Adms 7,617; Births 1,158; OPD Visits 12,529. Assets: Fixed-Net $396,294; Total $755,163. Expenses: Payroll $470,429; Supplies $280,032; Other $69,181. Personnel 220.

★**EVANGELICAL HOSPITAL OF CHICAGO, Est. 1911—P. O. Zone 9. Tel. BOulevard 8-1040**—A 1-3-6-7-8-9; C 21-1-3; F 3-4-6-8-9-11-14-17-18-19-20. Beds 195, Census 168, Bassinets 60, Census 33; Adms 7,997; Births 2,239. Assets: Fixed-Net $432,327; Total $1,537,532. Personnel 299.

FAIRVIEW SANITARIUM, Est. 1942—(Latest available information 1948—no current report received 1949.) A 9; C 32-1-4; F 8. Beds 50, Census 45; Adms 1,370; OPD Visits 235. Personnel 37.

FRANK CUNEO HOSPITAL, Est. 1942—A 9; C 21-1-6; (Matr.) F 3-4-6-8-9-11-13-14-17-18-19-20. Beds 75, Census 48; Bassinets 50, Census 39; Adms 2,851; Births 1,614; OPD Visits 540. Expenses: Payroll $131,029; Other $104,807. Personnel 74.

★**FRANKLIN BOULEVARD COMMUNITY HOSPITAL, Est. 1925—P. O. Zone 24**—A 1-7-8-9; C 23-1-3; F 4-6-8-9-11-13-14-17. Beds 66, Census 62; Adms 2,974. Assets: Fixed-Net $233,768; Total $312,022. Expenses: Payroll $238,000; Equip $22,940; Supplies $205,353; Other $49,473. Personnel 112.

★**GARFIELD PARK COMMUNITY HOSPITAL, Est. 1894—P. O. Zone 24. Tel. VAn Buren 6-8300**—A 1-3-6-7-8-9; C 23-1-3; F 3-4-6-8-9-11-14-15-17-18-19. Beds 150, Census 101; Bassinets 32, Census 25; Adms 7,020; Births 1,468. Assets: Fixed-Net $258,941; Total $402,138. Expenses: Payroll $382,344; Equip $13,448; Supplies $229,040; Other $30,857. Personnel 207.

★**GRANT HOSPITAL OF CHICAGO, Est. 1883—P. O. Zone 14**—A 1-2-3-6-7-8-9; C 23-1-3; F 1-3-4-6-8-9-11-13-14-15-16-17-18-19-20. Beds 236, Census 190; Bassinets 45, Census 25; Adms 7,698; Births 1,378; OPD Visits 17,723. Assets: Fixed-Net $839,676; Total $1,287,699. Expenses: Payroll $698,002; Equip $44,514; Supplies $553,757; Other $58,516. Personnel 365.

★**HENROTIN HOSPITAL, Est. 1886—P. O. Zone 10**—A 1-2-3-6-7-8-9; C 23-1-3; F 2-3-4-6-8-9-11-13-14-17-18. Beds 100, Census 80; Bassinets 25, Census 19; Adms 3,415; Births 784; OPD Visits 19,336. Personnel 140.

★**HOLY CROSS HOSPITAL, Est. 1928—P. O. Zone 29. Tel. Hemlock 4-6700**—A 1-2-3-7-8-9; C 22-1-3; F 1-2-3-4-6-8-9-11-13-15-17-18. Beds 143, Census 120; Bassinets 36, Census 28; Adms 6,363; Births 1,934; OPD Visits 10,798.

★**HOSPITAL OF ST. ANTHONY DE PADUA, Est. 1896—P. O. Zone 23**—A 1-2-3-6-7-8-9; C 22-1-3; F 1-3-4-6-8-9-11-14-15-17-18-19-20. Beds 217, Census 183; Bassinets 38, Census 29; Adms 7,860; Births 1,655. Assets: Fixed-Net $651,754; Total $921,692. Expenses: Payroll $850,041; Equip $6,863; Supplies $5,246; Other $44,989. Personnel 260.

HOTEL DIEU ST. BERNARD'S HOSPITAL, Est. 1905—P. O. Zone 21—A 1-2-3-6-9; C 21-1-3; F 2-3-4-6-8-9-11-14-15-17-18-19-20. Beds 189, Census 175; Bassinets 42, Census 25; Adms 6,652; Births 1,299; OPD Visits 2,146. Assets: Fixed-Net $1,410,940; Total $1,835,721. Expenses: Payroll $305,162; Equip $42,910; Supplies $252,728; Other $303,316. Personnel 290.

HOUSE OF CORRECTION HOSPITAL, Est. 1871—P. O. Zone 8. Tel Bishop 7-6200—C 14-1-3; F 3-4-5-6-13-14-17. Beds 63; Adms 2,016. Personnel 8.

ILLINOIS CENTRAL HOSPITAL, Est. 1916—P. O. Zone 37. Tel. Midway 3-9200—A 1-2-3-5-9; C 24-1-3; F 1-4-6-8-9-11-13-14-15-17-18-20. Beds 262, Census 191; Bassinets 40, Census 22; Adms 7,090; Births 1,050; OPD Visits 17,219. Personnel 275.

★**ILLINOIS EYE AND EAR INFIRMARY, Est. 1858—P. O. Zone 7. Tel. Haymarket 1-0753**—A 1-2-7-8; C 12-1-6; F 4-9-13-16-17. Beds 147, Census 87; Adms 4,221; OPD Visits 87,739. Assets: Fixed-Net $1,264,981; Total $1,273,296. Expenses: Payroll $209,099; Supplies $39,831; Other $213,518. Personnel 170.

★**ILLINOIS MASONIC HOSPITAL, Est. 1909—P. O. Zone 14**—A 1-2-3-6-7-8-9; C 23-1-3; F 1-2-3-4-6-8-9-11-13-14-15-17-18-19-21. Beds 225, Census 176; Bassinets 40, Census 20; Adms 7,378; Births 1,209; OPD Visits 21,477. Assets: Fixed-Net $1,262,135; Total $1,505,159. Expenses: Payroll $527,666; Equip $39,000; Supplies $199,338; Other $226,699. Personnel 345.

★**ILLINOIS NEUROPSYCHIATRIC INSTITUTE—P. O. Zone 12**—(Latest available information 1948—no current report received 1949.) A 1-2-3-5-6-7-8; C 12-1-4; F 3-4-7-8-9-10-11-12-13-15-16-17-18. Beds 100, Census 58; Adms 823; OPD Visits 12,137. Assets: Fixed-Net $1,400,000. Expenses: Payroll $375,000; Equip $28,500; Supplies $26,000; Other $200,000. Personnel 286.

★**JACKSON PARK HOSPITAL, Est. 1916—P. O. Zone 49. Tel. DOrchester 3-6000**—A 1-3-6-7-8-9; C 32-1-3; F 1-3-4-6-8-9-11-14-15-17-20. Beds 135, Census 107; Bassinets 20, Census 13; Adms 3,884; Births 734; OPD Visits 7,268. Assets: Fixed-Net $276,080; Total $439,848. Expenses: Payroll $378,884; Equip $9,228; Supplies $199,124; Other $105,354. Personnel 239.

JEWISH PEOPLE'S CONVALESCENT HOME, Est. 1933—P. O. Zone 22. Tel. ROckwell 2-1551—C 23-1-3; F 4-6-9-12-19. Beds 50, Census 27. Assets: Fixed-Net $114,649; Total $156,872. Expenses: Payroll $6,479; Supplies $7,776; Other $6,678. Personnel 14.

LA RABIDA JACKSON PARK SANATORIUM, Est. 1895—P. O. Zone 49—A 2-5; C 23-2-6; (Rheumatic Heart Disease) F 4-5-6-8-9-12-17-19-20. Beds 100. Assets: Fixed-Net $205,533; Total $403,405. Expenses: Payroll $62,869; Equip $16,967; Supplies $14,603. Personnel 45.

★**LEWIS MEMORIAL MATERNITY HOSPITAL, Est. 1931—P. O. Zone 16**—A 1-2-5-7-8-9; C 21-1-6; F 4-8-9-11-14-17-19-20. Beds 117, Census 45; Bassinets 100, Census 36; Adms 2,285; Births 1,638. Personnel 103.

LONG'S CONVALESCENT HOME, Est. 1931—Tel. LO 1-6342—C 31-2-6; F 2-4-6-9-15-17. Beds 35, Census 30; Adms 88. Expenses: Payroll $35,000. Personnel 20.

★**LORETTO HOSPITAL, Est. 1938—P. O. Zone 44**—A 1-2-3-5-7-8-9; C 22-1-3; F 1-3-4-6-8-9-11-12-14-15-16-17-18-19-20. Beds 137, Census 109; Bassinets 31, Census 20; Adms 5,131; Births 1,124. Personnel 231.

★**LUTHERAN DEACONESS HOME AND HOSPITAL, Est. 1897—P. O. Zone 22**—A 1-2-3-6-7-8-9; C 21-1-3; F 1-4-6-8-9-11-14-16-17-18. Beds 193, Census 166; Bassinets 42, Census 31; Adms 7,712; Births 1,599. Assets: Fixed-Net $646,799; Total $821,968. Expenses: Payroll $411,907; Equip $37,216; Supplies $195,470; Other $78,743. Personnel 250.

★**MANOR HOSPITAL, Est. 1946—P. O. Zone 18**—A 1-7-8-9; C 23-1-3; F 3-4-6-8-9-11-14-17-18. Beds 47, Census 31; Adms 1,971. Assets: Fixed-Net $98,147; Total $119,287. Personnel 48.

★**MARTHA WASHINGTON HOME FOR DEPENDENT CRIPPLED CHILDREN, Est. 1905—P. O. Zone 15. Tel. AT 5-8090**—A 7-8-9; C 23-2-6; F 3-5-9-12-15-16-19-21. Beds 27, Census 21; Adms 23. Assets: Fixed-Net $46,963; Total $80,055. Expenses: Payroll $25,940; Other $19,592. Personnel 12.

★**MARTHA WASHINGTON HOSPITAL, Est. 1926—P. O. Zone 18. Tel. Keystone 96080**—A 7-8-9; C 23-1-3; F 4-6-7-8-9-11-13-17-18. Beds 75, Census 53, Bassinets 18, Census 10; Adms 8,890; Births 363; OPD Visits 833. Assets: Fixed-Net $552,088; Total $607,802. Expenses: Payroll $78,127; Equip $8,506; Supplies $98,542; Other $35,478. Personnel 110.

MERCY FREE DISPENSARY—(Unit of Mercy Hospital. See this listing for statistics and additional information.)

★**MERCY HOSPITAL, Est. 1869**—(Includes Mercy Free Dispensary.) A 1-2-3-5-6-7-8-9; C 21-1-3; F 1-2-3-4-5-6-7-8-9-10-11-12-13-14-15-16-17-18-19-20-21. Beds 367, Census 303; Bassinets 47, Census 25; Adms 9,901; Births 1,255; OPD Visits 42,989. Assets: Fixed-Net $1,439,504; Total $1,858,812. Expenses: Payroll $741,817; Equip $1,848; Supplies $30,809; Other $547,016. Personnel 557.

★**MICHAEL REESE HOSPITAL, Est. 1888—P. O. Bone 16**—(Includes Sarah Morris Hospital and Meyer House.) A 1-2-3-4-5-6-7-8-9; C 23-1-3; F 1-2-4-5-6-7-8-9-10-11-12-13-14-15-16-17-18-19-20-21. Beds 718, Census 464; Bassinets 71, Census 38; Adms 16,267; Births 2,460; OPD Visits 83,827. Assets: Fixed-Net $5,978,412; Total $10,353,407. Expenses: Payroll $1,928,046; Supplies $1,305,399. Personnel 1,557.

MISERICORDIA HOSPITAL AND HOME FOR INFANTS, Est. 1921—P. O. Zone 32—A 1-3-5; C 21-1-6; F 4-13-16. Beds 84, Census 33; Bassinets 18, Census 7; Adms 226; Births 180; OPD Visits 1,206. Expenses: Payroll $50,000; Supplies $20,000; Other $15,000. Personnel 22.

MOTHER CABRINI MEMORIAL HOSPITAL, Est. 1924—P. O. Zone 7—A 1-3-6-9; C 22-1-3; F 4-6-8-9-11-14-17-19. Beds 150, Census 91; Bassinets 30, Census 15; Adms 4,574; Births 1,106. Expenses: Payroll $178,450; Supplies $11,924; Other $181,253. Personnel 115.

★**MOUNT SINAI HOSPITAL, Est. 1918—P. O. Zone 8**—A 1-2-3-4-5-6-7-8-9; C 23-1-3; F 1-2-3-4-5-6-8-9-10-11-13-14-15-16-17-18-19-20. Beds 290, Census 224; Bassinets 50, Census 26; Adms 9,005; Births 1,690; OPD Visits 44,005. Assets: Fixed-Net $3,021,958; Total $3,298,398. Expenses: Payroll $952,128; Equip $23,574; Supplies $465,290; Other $142,232. Personnel 676.

MUNICIPAL CONTAGIOUS DISEASE HOSPITAL, Est. 1917—Tel. Bishop 7-5700—A 2-3; C 14-1-6; F 3-6-8-9-13-14-17. Beds 318, Census 52; Adms 1,641; OPD Visits 4,354. Personnel 212.

NORTHWEST HOSPITAL, Est. 1948—C 23-1-3. Beds 47. (No other information available.)

★**NORWEGIAN-AMERICAN HOSPITAL, Est. 1894—P. O. Zone 22. Tel. BRunswick 8-8800**—A 1-2-3-6-7-8-9; C 23-1-3; F 1-2-3-4-6-8-9-11-13-14-15-17-18-19-20. Beds 161, Census 132; Bassinets 50, Census 29; Adms 6,072; Births 1,773; OPD Visits 12,534. Assets: Fixed-Net $383,873; Total $585,076. Expenses: Payroll $424,907; Equip $5,617; Supplies $358,072; Other $9,238. Personnel 275.

★**PASSAVANT MEMORIAL HOSPITAL, Est. 1865—P. O. Zone 11**—A 1-2-3-4-5-7-8-9; C 23-1-3; F 1-2-3-4-6-7-8-9-11-13-14-15-17-18-19-20. Beds 235, Census 211; Bassinets 37, Census 27; Adms 6,520; Births 1,015; OPD Visits 24,741. Assets: Fixed-Net $2,062,278; Total $2,894,768. Expenses: Payroll $889,171; Equip $83,004; Supplies $445,068; Other $227,815. Personnel 374.

★**PINEL SANITARIUM, Est. 1931—Tel. LAkeview 5-0500**—A 7-8-9; C 32-2-4; F 4-12-14-15-18. Beds 50, Census 30; OPD Visits 300. Personnel 18.

★**PRESBYTERIAN HOSPITAL, Est. 1883—P. O. Zone 12. Tel. SEeley 3-7171**—A 1-2-3-4-5-6-7-8-9; C 23-1-3; F 1-2-3-4-5-6-7-8-9-10-11-13-14-15-16-17-18-19-20. Beds 435, Census 371; Bassinets 52, Census 31; Adms 12,414; Births 1,802; OPD Visits 66,564. Assets: Fixed-Net $2,459,618; Total $10,369,171. Personnel 1,016.

★**PROVIDENT HOSPITAL, Est. 1891—P. O. Zone 15. Tel. ATlantic 5-5300**—A 1-2-3-6-7-8-9; C 23-1-3; F 1-2-3-4-5-6-8-9-10-11-13-14-15-16-17-18-19-21. Beds 180, Census 146; Bassinets 28, Census 19; Adms 5,900; Births 1,692; OPD Visits 62,144. Assets: Fixed-Net $1,330,683; Total $1,736,524. Expenses:

Payroll $526,805; Equip $48,215; Supplies $258,390; Other $124,474. Personnel 278.

★ **RAVENSWOOD HOSPITAL, Est. 1907—P. O. Zone 40**—(Figures given are for a 11 month period ending September 1948)—A 1-2-3-6-7-8-9; C 23-1-3; F 1-2-3-4-6-8-9-11-14-17-18-19-20. Beds 168, Census 133; Bassinets 37, Census 26; Adms 6,051; Births 1,517; OPD Visits 3,165. Assets: Fixed-Net $1,720,854; Total $1,967,410. Expenses: Payroll $509,598; Equip $579,412; Supplies $243,178; Other $160,895. Personnel 320.

REYNOLDS REST HOME, Est. 1931—C 31-2-6. Beds 35. (No other information available.)

ROOSEVELT MEMORIAL HOSPITAL, Est. 1946—P. O. Zone 14. Tel. GR 2-2100—C 23-1-3; F 3-4-6-9-11-13-14-17. Beds 35, Census 19; Adms 1,017; OPD Visits 626. Assets: Fixed-Net $105,561; Total $111,611. Expenses: Payroll $51,449; Equip $5,110; Supplies $23,137; Other $50,503. Personnel 41.

★ **ROSELAND COMMUNITY HOSPITAL, Est. 1924—P. O. Zone 28. Tel. PUllman 5-7800**—A 1-3-6-7-8-9; C 23-1-3; F 1-3-4-6-8-9-11-14-17-18-19. Beds 101, Census 73; Bassinets 24, Census 15; Adms 3,747; Births 851. Assets: Fixed-Net $197,139; Total $283,352. Expenses: Payroll $263,980; Equip $11,652; Supplies $156,962; Other $59,586. Personnel 150.

ST. ANNE'S HOSPITAL, Est. 1903—P. O. Zone 51. Tel. EStebrook 8-7100—A 1-2-3-6-9; C 21-1-3; F 1-3-4-6-8-9-11-14-15-17-18. Beds 310, Census 301; Bassinets 80, Census 50; Adms 10,973; Births 3,325; OPD Visits 21,587. Assets: Fixed-Net $2,034,589; Total $2,626,577. Expenses: Payroll $517,621; Equip $20,876; Supplies $406,712; Other $138,299. Personnel 250.

ST. ELIZABETH'S HOSPITAL, Est. 1886—P. O. Zone 22. Tel. BRunswick 8-7800—A 1-2-3-5-6-9; C 22-1-3; F 1-3-4-6-8-9-11-14-15-17-18-19. Beds 275, Census 246; Bassinets 77, Census 52; Adms 9,942; Births 2,562.

ST. GEORGE'S HOSPITAL, Est. 1939—P. O. Zone 20—A 1-9; C 22-1-3; F 3-4-6-8-9-11-14-17-18-19. Beds 100, Census 71; Adms 3,128; OPD Visits 2,315. Personnel 116.

★ **ST. JOSEPH HOSPITAL, Est. 1865—P. O. Zone 14. Tel. MOhawk 4-1700**—A 1-2-3-5-6-7-8-9; C 22-1-3; F 1-3-4-5-6-8-9-11-13-14-17-18. Beds 220, Census 185; Bassinets 30, Census 23; Adms 6,335; Births 1,340; OPD Visits 22,246. Expenses: Payroll $479,541; Equip $18,121; Other $511,529. Personnel 190.

★ **ST. LUKE'S HOSPITAL, Est. 1864—P. O. Zone 5**—A 1-2-3-6-7-8-9; C 23-1-3; F 1-2-3-4-5-6-7-8-9-11-12-13-14-15-16-17-18-19-20-21. Beds 579, Census 470; Bassinets 55, Census 34; Adms 15,694; Births 1,450; OPD Visits 32,742. Assets: Fixed-Net $3,054,326; Total $5,984,032. Expenses: Payroll $1,917,117; Equip $50,407; Supplies $821,264; Other $359,400. Personnel 992.

★ **ST. MARY OF NAZARETH HOSPITAL—P. O. Zone 22**—A 1-2-3-6-7-8-9; C 21-1-3; F 1-2-3-4-6-8-9-11-14-15-17-18-19-20. Beds 269, Census 242; Bassinets 60, Census 40; Adms 9,816; Births 2,411; OPD Visits 5,078.

★ **ST. VINCENT'S INFANT AND MATERNITY HOSPITAL, Est. 1881—P. O. Zone 10. Tel. SUperior 7-8000**—A 1-2-5-7-8-9; C 21-2-6; F 1-3-4-8-9-13-14-16-17-19-21. Beds 290, Census 209; Bassinets 20, Census 12; Adms 978; Births 320; OPD Visits 2,541. Personnel 128.

★ **THE SALVATION ARMY BOOTH MEMORIAL HOSPITAL, Est. 1924—P. O. Zone 30. Tel. PAlisade 5-6808**—A 7-8; C 21-2-6; F 13-16-19-20. Beds 81, Census 59; Bassinets 12, Census 9; Adms 300; Births 219; OPD Visits 48. Personnel 26.

SALVATION ARMY CLINIC.—(Unit of Catherine Booth Memorial Convalescent Home.)

★ **SHRINERS' HOSPITAL FOR CRIPPLED CHILDREN, Est. 1926—P. O. Zone 35. Tel. MErrimac 7-9170**—A 1-2-7-8; C 23-2-6; F 4-5-8-9-13-15-17. Beds 60, Census 56; Adms 190; OPD Visits 2,096. Assets: Fixed-Net $695,285; Total $2,121,347. Expenses: Payroll $103,237; Equip $6,539; Supplies $68,362; Other $14,017. Personnel 50.

★ **SOUTH CHICAGO COMMUNITY HOSPITAL, Est. 1895—P. O. Zone 17. Tel. SO 8-8600**—A 1-3-6-7-8-9; C 23-1-3; F 3-4-6-8-9-11-14-15-17-18-19. Beds 150, Census 143; Bassinets 40, Census 25; Adms 6,475; Births 1,523; OPD Visits 5,549. Personnel 196.

★ **SOUTH SHORE HOSPITAL, Est. 1912—P. O. Zone 17. Tel. SOuth Shore 8-0810**—A 1-6-7-8-9; C 32-1-3; F 3-4-6-8-9-11-17-18. Beds 100, Census 76; Bassinets 17, Census 11; Adms 4,170; Births 784; OPD Visits 4,380. Personnel 110.

SOUTHTOWN HOSPITAL, Est. 1932—(Latest available information 1948—no current report received 1949.)—C 23-1-3; F 3-4-5-6-9-11-12-13-14-15-17-18. Beds 87, Census 62; Bassinets 12, Census 2; Adms 2,982; Births 665. Assets: Fixed-Net $61,371; Total $121,593. Expenses: Payroll $126,970; Supplies $64,130; Other $59,103. Personnel 65.

★ **SWEDISH COVENANT HOSPITAL, Est. 1886—P. O. Zone 25. Tel. LOngbeach 1-7800**—A 1-2-3-6-7-8-9; C 21-1-3; F 1-3-4-6-7-8-9-11-13-14-17-18-20. Beds 193, Census 181; Bassinets 65, Census 46; Adms 6,551; Births 2,032; OPD Visits 17,280. Assets: Fixed-Net $1,059,862; Total $1,714,255. Expenses: Payroll $411,729. Personnel 315.

★ **UNITED STATES MARINE HOSPITAL, Est. 1852—P. O. Zone 13. Tel. LAkeview 5-6340**—A 1-2-3-7-8; C 11-1-3; F 1-4-5-6-8-9-11-12-13-14-15-17-18-19-20. Beds 306, Census 201; Adms 2,790; OPD Visits 6,689.

★ **UNIVERSITY HOSPITAL, Est. 1907—P. O. Zone 12**—(Figures given are for a 6 month period, ending June 1948.)—A 1-3-5-7-8-9; C 22-1-3; F 2-3-4-5-6-7-8-9-11-13-14-15-16-17-18. Beds 133, Census 50; Adms 1,632; OPD Visits 551. Assets: Fixed-Net $64,921; Total $205,821. Expenses: Payroll $57,601; Equip $5,348; Supplies $41,208; Other $9,204. Personnel 84.

★ **UNIVERSITY OF CHICAGO CLINICS, Est. 1927——P. O. Zone 37. Tel. MIdway 3-0800**—(Includes Albert Merritt Billings Hospital, Chicago Lying-in Hospital, Bobs Roberts Children, Chalmers Convalescent Home.)—A 1-2-3-5-7-8-9; C 23-1-3; F 1-2-3-4-5-6-7-8-9-10-11-12-13-14-15-16-17-18-19-20-21. Beds 532, Census 447; Bassinets 134, Census 107; Adms 12,845; Births 3,980; OPD Visits 175,948. Assets: Fixed-Net $7,411,644; Total $9,442,944. Personnel 1,041.

★ **UNIVERSITY OF ILLINOIS RESEARCH AND EDUCATIONAL HOSPITALS, Est. 1925—P. O. Zone 12. Tel. MOnroe 6-3900**—A 1-2-3-5-7-8; C 12-1-3; F 1-2-3-4-5-6-7-8-9-10-11-12-13-14-15-16-17-18-19-20-21. Beds 428, Census 370; Bassinets 27, Census 17; Adms 6,724; Births 844; OPD Visits 162,000. Assets: Fixed-Net $4,185,517; Total $4,185,517. Expenses: Payroll $1,102,898; Equip $43,400; Supplies $418,403; Other $341,432. Personnel 527.

★ **VETERANS REHABILITATION CENTER, Est. 1944—P. O. Zone 12. Tel. SEeley 3-2652**—A 2-5-7-8; C 12-1-4; F 4-6-7-8-9-12-13-15-16-17-20. Beds 29, Census 18; Adms 18; OPD Visits 455. Personnel 87.

WALTHER MEMORIAL HOSPITAL, Est. 1923—A 1-3-6-9; C 23-1-3; F 1-3-4-6-8-9-11-14-15-17-18-19. Beds 175, Census 125; Bassinets 34, Census 18; Adms 6,292; Births 1,118; OPD Visits 8,355. Personnel 226.

WASHINGTON AND JANE SMITH HOME, Est. 1924—P. O. Zone 43—C 23-2-6 (Geriatrics); F 5-9-12-13. Beds 22, Census 14; Adms 80; OPD Visits 2,377.

★ **WESLEY MEMORIAL HOSPITAL, Est. 1888—P. O. Zone 11. Tel. DElaware 7-6500**—A 1-2-3-5-6-7-8-9; C 22-1-3; F 1-2-3-4-5-6-8-9-11-12-13-14-15-16-17-18-19-20. Beds 573, Census 486; Bassinets 51, Census 27; Adms 14,633; Births 1,101; OPD Visits 43,000. Assets: Fixed-Net $4,537,962; Total $7,858,207. Expenses: Payroll $2,030,835; Equip $37,400; Supplies $1,131,867; Other $567,710. Personnel 999.

WINFIELD TUBERCULOSIS SERVICE—(Also see listing of Winfield Hospital, Winfield for Statistics and additional information.)

★ **WOMEN AND CHILDREN'S HOSPITAL, Est. 1865—P. O. Zone 12**—A 1-2-3-6-7-8-9; C 23-1-3; F 3-4-5-6-8-9-10-11-13-14-15-16-17-18-19. Beds 115, Census 74; Bassinets 30, Census 17; Adms 3,530; Births 1,054; OPD Visits 10,753. Assets: Fixed-Net $348,173; Total $579,820. Expenses: Payroll $293,968; Equip $4,540; Supplies $125,123; Other $61,580. Personnel 141.

★ **WOODLAWN HOSPITAL, Est. 1928—P. O. Zone 37. Tel. PL 2-3300**—A 1-2-3-7-8-9; C 23-1-3; F 4-6-8-9-11-15-17-18-19-20. Beds 115, Census 92; Bassinets 22; Adms 3,919; Births 591; OPD Visits 345. Assets: Fixed-Net $302,865; Total $429,373. Expenses: Payroll $325,860; Equip $5,755; Supplies $56,000; Other $151,462. Personnel 154.

CHICAGO HEIGHTS (Cook Co.)

★ **ST. JAMES HOSPITAL, Est. 1911—Tel. 3200**—A 1-2-7-8-9; C 22-1-3; F 1-3-4-6-8-10-11-12-13-15-17-18-19-20. Beds 100, Census 90; Bassinets 20, Census 19; Adms 4,656; Births 1,021; OPD Visits 3,871. Assets: Fixed-Net $839,798; Total $1,044,002. Expenses: Payroll $172,414; Equip $39,491; Supplies $140,980; Other $27,400. Personnel 115.

CHRISTOPHER (Franklin Co.)

★ **MINERS HOSPITAL, Est. 1947—Tel. 379R2**—A 1-7-8; C 23-1-3; F 3-9-13-14-17. Beds 42, Census 30; Bassinets 11, Census 5; Adms 1,268; Births 351. Personnel 40.

CLINTON (De Witt Co.)

DR. JOHN WARNER HOSPITAL, Est. 1909—(Latest available information 1948—no current report received 1949.) A 9; C 14-1-3; F 3-4-6-11-13-17. Beds 45, Census 32; Bassinets 6, Census 3; Adms 1,268; Births 219. Personnel 50.

DANVILLE (Vermilion Co.)

★ **LAKE VIEW HOSPITAL, Est. 1892—Tel. 160**—A 1-6-7-8-9; C 23-1-3; F 1-3-4-6-8-9-11-14-15-17-18-19-20. Beds 155, Census 143; Bassinets 25, Census 24; Adms 5,916; Births 978. Assets: Fixed-Net $441,634; Total $763,058. Expenses: Payroll $302,768; Equip $28,479; Supplies $122,135; Other $116,506. Personnel 200.

★ **ST. ELIZABETH HOSPITAL, Est. 1882**—A 1-6-7-8; C 22-1-3; F 2-3-4-5-6-8-9-11-13-14-15-17-18-19. Beds 195, Census 154; Bassinets 35, Census 19; Adms 6,818; Births 1,130; OPD Visits 7,460.

VERMILION COUNTY TUBERCULOSIS DISPENSARY AND HOSPITAL, Est. 1940—Tel. 972—A 1; C 13-2-5; F 4-5-12-13-17. Beds 60, Census 45; Adms 42; Births 1; OPD Visits 5,354. Assets: Fixed-Net $300,000; Total $300,000. Expenses: Payroll $43,390; Other $47,889. Personnel 28.

★ **VETERANS ADMINISTRATION HOSPITAL, Est. 1932—Tel. 8000**—A 1-7-8; C 11-2-4; F 4-5-6-7-8-9-11-12-13-14-15-16-17-19-20. Beds 2,025, Census 1,876; Adms 1,174; OPD Visits 2,168. Assets: Fixed-Net $2,383,474; Total $2,683,435. Expenses: Payroll $2,677,365; Equip $30,536; Supplies $658,407; Other $140,447. Personnel 1,127.

DECATUR (Macon Co.)

CITY PUBLIC HOSPITAL, Est. 1930—Tel. 7273—A 9; C 14-1-6 (Isol.) Beds 20, Census 2; Adms 160. Personnel 9.

★ **DECATUR AND MACON COUNTY HOSPITAL, Est. 1916**—A 1-2-6-7-8-9; C 23-1-3; F 1-2-3-4-6-8-9-10-11-12-13-14-15-17-18-20-21. Beds 206, Census 184; Bassinets 40, Census 29; Adms 6,455; Births 1,303; OPD Visits 34,247. Assets: Fixed-Net $1,026,766; Total $1,737,118. Expenses: Payroll $530,814; Equip $11,303; Supplies $321,077; Other $73,979. Personnel 312.

MACON COUNTY TUBERCULOSIS SANITORIUM, Est. 1922—P. O. Zone 10—A 1-2-9; C 13-2-5; F 3-4-5-9-11-12-13-14-17. Beds 80, Census 76; Adms 103; OPD Visits 4,520. Assets: Fixed-Net $266,877; Total $285,658. Expenses: Payroll $65,445; Equip $5,078; Supplies $77,998. Personnel 40.

★ **ST. MARY'S HOSPITAL, Est. 1878—P. O. Zone 35**—A 7-8-9; C 22-1-3; F 1-2-3-4-5-6-8-9-11-13-14-15-17-18. Beds 235, Census 195; Bassinets 35, Census 23; Adms 7616; Births 1,295; OPD Visits 8,600. Personnel 229.

★ **WABASH EMPLOYES' HOSPITAL, Est. 1903—P. O. Zone 8**—A 1-7-8; C 24-1-3; F 4-9-11-13-14-15-17-18. Beds 75, Census 57; Adms 1,734; OPD Visits 14,252. Expenses: Payroll $98,571; Equip $606; Supplies $52,966; Other $10,477. Personnel 48.

DE KALB (De Kalb Co.)

DE KALB COUNTY TUBERCULOSIS SANATORIUM, Est. 1918—Tel. 480—C 13-2-5; F 4-12-13-17. Beds 33, Census 14; Adms 22; OPD Visits 779. Expenses: Payroll $19,151; Equip $583; Supplies $10,937; Other $6,511. Personnel 9.

★ **DE KALB PUBLIC HOSPITAL, Est. 1922**—A 1-7-8-9; C 14-1-3; F 1-2-6-11-17-18-19-20. Beds 40, Census 38; Bassinets 12, Census 10; Adms 1,101; Births 315; OPD Visits 1,318. Expenses: Payroll $53,010; Equip $642; Supplies $15,236; Other $31,458. Personnel 31.

ST. MARY'S HOSPITAL, Est. 1922—Tel. 27—A 9; C 22-1-3; F 4-6-8-9-11-17-18. Beds 50, Census 38; Bassinets 13, Census 6; Adms 1,230; Births 235; OPD Visits 964. Personnel 28.

DES PLAINES (Cook Co.)

★ **THE FOREST SANITARIUM, Est. 1939**—A 7-8-9; C 31-2-4; F 9-13. Beds 46, Census 24; Adms 188; OPD Visits 450.

★ **NORTHWESTERN HOSPITAL, Est. 1930**—A 7-8-9; C 23-1-3; F 9-17. Beds 15, Census 8; Bassinets 5, Census 2; Adms 214; Births 90. Personnel 11.

DIXON (Lee Co.)

★ **DIXON PUBLIC HOSPITAL, Est. 1895**—A 1-6-7-8-9; C 23-1-3; F 1-4-6-9-11-17-18. Beds 85, Census 66; Bassinets 22, Census 12; Adms 2,600; Births 588; OPD Visits 1,594. Assets: Fixed-Net $434,022; Total $504,022. Expenses: Payroll $150,935. Personnel 109.

★ **DIXON STATE HOSPITAL, Est. 1918**—A 2-7-8; C 12-2-4; F 4-5-6-7-8-9-10-11-12-13-14-16-17-20-21. Beds 4,911, Census 4,563; Adms 516; Births 6; OPD Visits 230. Personnel 628.

DOWNEY (Lake Co.)

★ **VETERANS ADMINISTRATION HOSPITAL, Est. 1926**—A 1-2-5-7-8; C 11-2-4; F 3-4-5-6-7-8-9-10-11-12-13-14-15-16-17-19-20. Beds 2,947, Census 2,099; Adms 1,779; Births 2; OPD Visits 1,591. Assets: Fixed-Net $117,960; Total $11,780,040. Expenses: Payroll $2,917,287; Equip $23,762; Supplies $1,003,929; Other $297,055. Personnel 1,411.

DU QUOIN (Perry Co.)

★ **MARSHALL BROWNING HOSPITAL, Est. 1922—Tel. 500**—A 7-8-9; C 23-1-3; F 1-2-3-4-17. Beds 58, Census 40; Bassinets 14, Census 6; Adms 1,832; Births 473; OPD Visits 460. Assets: Fixed-Net $204,281; Total $204,281. Expenses: Payroll $70,090; Equip $6,725; Supplies $47,282; Other $9,966. Personnel 55.

DWIGHT (Livingston Co.)

★ **VETERANS ADMINISTRATION HOSPITAL, Est. 1919—Tel. 400**—A 1-7-8; C 11-1-3; F 3-4-5-6-8-9-11-12-13-14-15-17-19-20. Beds 220, Census 188; Adms 2,331; OPD Visits 1,981. Assets: Fixed-Net $948,652; Total $948,652. Expenses: Payroll $797,808; Equip $4,241; Supplies $183,024; Other $17,000. Personnel 265.

EAST MOLINE (Rock Island Co.)

★ **EAST MOLINE STATE HOSPITAL, Est. 1898—Tel. 320**—A 7-8; C 12-2-4; F 3-4-5-6-8-9-10-11-12-13-14-15-16-17-20. Beds 2,311, Census 2,181; Adms 1,031; OPD Visits 606. Assets: Fixed-Net $2,097,415; Total $2,257,719. Expenses: Payroll $785,824; Equip $20,529; Supplies $625,704; Other $58,039. Personnel 397.

EAST ST. LOUIS (St. Clair Co.)

★ **CHRISTIAN WELFARE HOSPITAL, Est. 1900—Tel. East 7076**—A 1-2-6-7-8-9; C 23-1-3; F 1-2-3-4-6-8-9-11-13-14-15-17. Beds 150, Census 118; Bassinets 75, Census 25; Adms 4,469; Births 1,242; OPD Visits 2,636. Assets: Fixed-Net $452,926; Total $586,325. Expenses: Payroll $213,124; Equip $160,069; Supplies $18,758; Other $2,687. Personnel 180.

PLEASANT VIEW SANATORIUM, Est. 1941—Tel. Express 2000—A 1-2-9; C 13-2-5; F 4-5-9-13-16-17-19-20. Beds 100, Census 90; Adms 114; Births 1; OPD Visits 4,525. Personnel 59.

★ **ST. MARY'S HOSPITAL, Est. 1890**—A 1-3-6-7-

8-9; C 22-1-3; F 1-3-4-6-8-9-11-14-15-17-18-19-20. Beds 265, Census 225; Bassinets 36, Census 18; Adms 6,720; Births 1,175. Personnel 298.

EDWARDSVILLE (Madison Co.)

★MADISON COUNTY SANATORIUM, Est. 1925—Tel. 285—A 1-7-8; C 13-2-5; F 3-4-5-8-9-12-13-14-16-17-20-21. Beds 91, Census 72; Adms 109; OPD Visits 583. Personnel 55.

EFFINGHAM (Effingham Co.)

★ST. ANTHONY'S HOSPITAL, Est. 1875—A 7-8-9; C 23-1-3; F 3-4-6-11-14-17-18. Beds 120, Census 104; Bassinets 15, Census 13; Adms 3,730; Births 864.

ELDORADO (Saline Co.)

FERRELL HOSPITAL, Est. 1926—A 9; C 33-1-3; F 3-4-6-9-11-14-15-17. Beds 48, Census 36; Bassinets 16, Census 10; Adms 1,249; Births 355. Assets: Fixed-Net $165,000; Total $165,000. Expenses: Payroll $43,684; Equip $6,485; Supplies $25,752; Other $38,522. Personnel 35.

ELGIN (Kane Co.)

★ELGIN STATE HOSPITAL, Est. 1872—Tel. 189—A 1-2-7-8; C 12-2-4; F 4-5-6-7-8-9-11-12-13-14-15-16-17-20. Beds 5,426, Census 5,474; Adms 2,493; OPD Visits 693. Assets: Fixed-Net $6,564,974; Total $6,564,974. Expenses: Payroll $1,564,153; Equip $73,469; Supplies $1,988,243; Other $138,051. Personnel 839.

★RESTHAVEN SANITARIUM, Est. 1909—A 7-8; C 31-2-4; F 3-4-11-12. Beds 85, Census 80; Adms 91. Expenses: Payroll $52,242; Supplies $35,966. Personnel 30.

ST. JOSEPH HOSPITAL, Est. 1902—Tel. Elgin 5400—A 1-9; C 21-1-3; F 1-3-4-6-8-9-11-14-17-18-19-20. Beds 150, Census 118; Bassinets 30, Census 20; Adms 4,951; Births 887. Personnel 176.

★SHERMAN HOSPITAL ASSOCIATION, Est. 1887—A 1-6-7-8-9; C 23-1-3; F 1-2-3-4-6-8-9-11-13-14-15-17-18-19-20. Beds 125, Census 127; Bassinets 30, Census 16; Adms 5,279; Births 777; OPD Visits 13,291. Assets: Fixed-Net $1,118,848; Total $2,083,848. Expenses: Payroll $325,953; Equip $43,949; Supplies $118,631; Other $110,200. Personnel 205.

ELMHURST (Du Page Co.)

★MEMORIAL HOSPITAL OF DU PAGE COUNTY, Est. 1926—A 1-7-8-9; C 23-1-3; F 1-2-3-4-5-6-8-9-11-13-14-15-17-18-19-20. Beds 160, Census 109; Bassinets 35, Census 31; Adms 5,918; Births 1,351; OPD Visits 14,418. Assets: Fixed-Net $1,018,742; Total $1,175,761. Expenses: Payroll $394,128; Equip $67,328; Supplies $235,492; Other $64,897. Personnel 227.

EVANSTON (Cook Co.)

COMMUNITY HOSPITAL OF EVANSTON, Est. 1930—Tel. GR 5-0610—A 9; C 24-1-3; F 1-6-10-11-17-19. Beds 28, Census 15; Bassinets 7, Census 2; Adms 855; Births 21; OPD Visits 195. Assets: Fixed-Net $164,000. Expenses: Payroll $37,760; Equip $3,415; Supplies $20,697; Other $10,316. Personnel 26.

★THE CRADLE SOCIETY HOSPITAL, Est. 1923—Tel. GReenleaf 5-5800—A 7-8-9; C 23-2-6 (Infants); F 4-8-16-17-19. Beds 48, Census 38; Adms 252. Personnel 41.

★EVANSTON HOSPITAL ASSOCIATION, Est. 1891—Tel. GRe. 5-2500—A 1-2-3-5-6-7-8-9; C 23-1-3; F 1-2-3-4-5-6-8-9-10-11-12-13-14-15-16-17-18-19-20. Beds 250, Census 214; Bassinets 46, Census 39; Adms 8,040; Births 1,482; OPD Visits 15,834. Assets: Fixed-Net $1,698,712; Total $4,735,417. Expenses: Payroll $924,669; Equip $64,502; Supplies $578,741; Other $5,150. Personnel 425.

★HOPEWELL HOSPITAL—(Hospital still under construction. No information available.) A 7; C 23.

★ST. FRANCIS HOSPITAL, Est. 1901—Tel. DAvis 8-2200—A 1-2-3-6-7-8-9; C 22-1-3; F 1-2-3-4-6-8-9-11-14-15-17-18-19-20. Beds 359, Census 288; Bassinets 79, Census 50; Adms 11,282; Births 2,137; OPD Visits 7,043.

BROAD NURSING HOMES, Est. 1930—Tel. UN 4-7483—A 1; C 33-2-6 (Chronic). Beds 62, Census 58. Personnel 45.

EVERGREEN PARK (Cook Co.)

★THE LITTLE COMPANY OF MARY HOSPITAL, Est. 1930—P. O. Zone 42—A 1-2-3-5-6-7-8-9; C 21-1-3; F 1-2-4-5-6-8-9-11-14-15-17-18-19-20. Beds 200, Census 187; Bassinets 65, Census 45; Adms 10,205; Births 2,983. Personnel 239.

FAIRBURY (Livingston Co.)

★FAIRBURY HOSPITAL, Est. 1910—Tel. 387—A 1-7-8-9; C 23-1-3; F 9-13-20. Beds 37, Census 22; Bassinets 16, Census 5; Adms 1,400; Births 330; OPD Visits 171. Assets: Fixed-Net $81,665; Total $170,041. Expenses: Payroll $54,163; Equip $1,833; Supplies $18,269; Other $8,852. Personnel 33.

FORT SHERIDAN (Lake Co.)

STATION HOSPITAL—Tel. Highland Park 5000 Ext. 2236—C 11-1-3; F 4-5-6-8-9-11-13-14-15-17-20. Beds 100, Census 56; Bassinets 16, Census 5; Adms 2,390; Births 315; OPD Visits 18,517. Personnel 165.

FREEPORT (Stephenson Co.)

★DEACONESS HOSPITAL, Est. 1903—A 1-6-7-8-9; C 23-1-3; F 1-3-4-6-8-9-11-13-14-15-17-18-19-20-21. Beds 93, Census 70; Bassinets 25; Adms 2,625; Births 590; OPD Visits 4,183. Assets: Fixed-Net $325,175; Total $486,194. Expenses: Payroll $215,982; Other $43,872. Personnel 107.

★ST. FRANCIS HOSPITAL, Est. 1889—A 1-6-7-8-9; C 22-1-3; F 1-3-4-6-8-9-11-14-15-17-18-20. Beds 136, Census 113; Bassinets 20, Census 14; Adms 3,794; Births 557; OPD Visits 5,698. Personnel 43.

GALESBURG (Knox Co.)

★GALESBURG COTTAGE HOSPITAL, Est. 1891—Tel. 4551—A 1-6-7-8-9; C 23-1-3; F 3-4-8-9-11-17-18-19-20. Beds 105, Census 99; Bassinets 25, Census 14; Adms 3,576; Births 623; OPD Visits 1,580. Total Assets: $845,001. Personnel 131.

★ST. MARY'S HOSPITAL, Est. 1909—Tel. 4421—A 2-7-8-9; C 22-1-3; F 1-2-3-5-6-7-8-10-12-13-15-16-19-20-21. Beds 106, Census 81; Bassinets 20, Census 14; Adms 2,940; Births 514; OPD Visits 774.

GENESEO (Henry Co.)

★J. C. HAMMOND CITY HOSPITAL, Est. 1901—A 1-7-8-9; C 14-1-3; F 4-6-11-17. Beds 29, Census 21; Bassinets 8, Census 3; Adms 1,082; Births 174. Personnel 14.

GENEVA (Kane Co.)

★COMMUNITY HOSPITAL, Est. 1925—Tel. Geneva 771-772—A 1-7-8-9; C 23-1-3; F 1-4-6-8-9-11-17-18-19-20. Beds 73, Census 49; Bassinets 20, Census 10; Adms 2,225; Births 422; OPD Visits 2,891. Assets: Fixed-Net $252,922; Total $252,922. Expenses: Payroll $143,895; Equip $7,579; Supplies $73,750; Other $18,960. Personnel 40.

STATE TRAINING SCHOOL FOR GIRLS, Est. 1895—Tel. Geneva 2200—C 12-1-3; F 5-12. Beds 22, Census 17; Bassinets 15; Adms 207. Personnel 6.

GODFREY (Madison Co.)

BEVERLY FARM, Est. 1897—C 32-2-4; F 13. Beds 200, Census 186; Adms 25; OPD Visits 15. Personnel 60.

GRANITE CITY (Madison Co.)

★ST. ELIZABETH HOSPITAL, Est. 1921—Tel. Tri-City 2020—A 1-6-7-8-9; C 21-1-3; F 1-3-4-6-8-9-11-14-17-18-19. Beds 125, Census 93; Bassinets 25, Census 18; Adms 4,166; Births 1,018. Assets: Fixed-Net $702,464; Total $901,589. Expenses: Payroll $191,889; Equip $12,439; Supplies $130,927. Personnel 153.

GREAT LAKES (Lake Co.)

★UNITED STATES NAVAL HOSPITAL, Est. 1911—A 1-2-3-7-8-9; C 11-1-3; F 1-2-3-4-5-6-7-8-9-10-11-12-13-14-15-16-17-18-19-20. Beds 1,100, Census 802; Bassinets 34, Census 16; Adms 9,039; Births 591; OPD Visits 20,608. Assets: Fixed-Net $6,481,020; Total $6,481,020. Expenses: Payroll $2,372,574; Equip $87,776; Supplies $819,247; Other $319,113. Personnel 717.

HARRISBURG (Saline Co.)

HARRISBURG HOSPITAL, Est. 1923—A 9; C 32-1-3; F 4-9-11-12-13-15-17. Beds 30, Census 10; Bassinets 5, Census 3; Adms 412; Births 61. Assets: Fixed-Net $75,085; Total $172,964. Expenses: Payroll $23,093; Equip $2,590; Supplies $8,050; Other $10,159. Personnel 16.

LIGHTNER HOSPITAL, Est. 1923—A 9; C 32-1-3; F 6-11-17. Beds 32, Census 27; Bassinets 12, Census 5; Adms 1,976; Births 389. Assets: Fixed-Net $191,000; Total $204,000. Expenses: Payroll $45,000; Equip $10,000; Supplies $35,000; Other $16,000. Personnel 32.

HARVARD (McHenry Co.)

HARVARD COMMUNITY HOSPITAL, Est. 1908—Tel. 34—A 9; C 23-1-3; F 3-6-9-17-19. Beds 24; Bassinets 10; Adms 650; Births 207. Personnel 17.

HARVEY (Cook Co.)

★INGALLS MEMORIAL HOSPITAL, Est. 1923—A 1-7-8-9; C 23-1-3; F 4-6-8-9-11-13-14-17-18. Beds 112, Census 69; Bassinets 30, Census 16; Adms 4,385; Births 1,001; OPD Visits 9,547. Assets: Fixed-Net $502,680; Total $676,674. Expenses: Payroll $268,048. Personnel 140.

HERRIN (Williamson Co.)

★HERRIN HOSPITAL, Est. 1913-14—A 7-8-9; C 24-1-3; F 1-2-3-4-6-8-9-11-13-14-17-18. Beds 80, Census 80; Bassinets 24, Census 2; Adms 2,902; Births 867. Assets: Fixed-Net $141,562; Total $195,460. Expenses: Payroll $106,396; Equip $33,339; Supplies $89,046; Other $47,089. Personnel 90.

HIGHLAND (Madison Co.)

★ST. JOSEPH'S HOSPITAL, Est. 1877—A 7-8-9; C 22-1-3; F 1-3-4-6-8-9-11-15-17-18. Beds 70, Census 70; Bassinets 14, Census 12; Adms 2,951; Births 621; OPD Visits 1,978. Personnel 71.

HIGHLAND PARK (Lake Co.)

★HIGHLAND PARK HOSPITAL FOUNDATION, Est. 1918—A 1-7-8-9; C 23-1-3; F 4-6-8-9-11-13-17-18-19. Beds 51, Census 35; Bassinets 20, Census 7; Adms 1,620; Births 340; OPD Visits 832. Assets: Fixed-Net $244,247; Total $964,702. Expenses: Payroll $198,024; Equip $8,969; Supplies $52,829; Other $12,708. Personnel 56.

HILLSBORO (Montgomery Co.)

★HILLSBORO HOSPITAL, Est. 1916—Tel. 270—A 7-8-9; C 23-1-3; F 4-6-9-11-13-17-18. Beds 46, Census 38; Bassinets 10, Census 6; Adms 1,332; Births 296; OPD Visits 1,122. Assets: Fixed-Net $36,947; Total $215,534. Expenses: Payroll $56,381; Equip $11,737; Supplies $72,174; Other $1,625. Personnel 40.

HINES (Cook Co.)

★VETERANS ADMINISTRATION HOSPITAL, Est. 1921—A 1-2-5-7-8; C 11-1-3; F 2-3-4-5-6-7-8-9-11-12-13-14-15-16-17-18-19-20. Beds 3,253, Census 2,672; Adms 23,682. Assets: Fixed-Net $16,645,703; Total $16,645,703. Expenses: Payroll $10,260,769; Equip $72,310; Supplies $1,406,427; Other $1,833,434. Personnel 4,162.

HINSDALE (DuPage Co.)

★HINSDALE SANITARIUM AND HOSPITAL, Est. 1904—Tel. Hinsdale 2100—A 1-6-7-8-9; C 21-1-3; F 4-6-8-9-11-14-15-17-18-20. Beds 125, Census 107; Bassinets 14, Census 11; Adms 3,417; Births 483; OPD Visits 16,493. Assets: Fixed-Net $326,972; Total $587,681. Expenses: Payroll $312,320; Equip $14,847; Supplies $119,627; Other $76,482. Personnel 194.

JACKSONVILLE (Morgan Co.)

★JACKSONVILLE STATE HOSPITAL, Est. 1847—A 2-7-8-9; C 12-2-4; F 3-4-5-6-7-8-9-11-12-13-14-15-16-17. Beds 3,329, Census 3,240; Adms 981; OPD Visits 2,380. Assets: Fixed-Net $4,028,816; Total $5,080,837. Expenses: Payroll $1,306,125; Equip $53,241; Supplies $1,066,685; Other $106,825. Personnel 610.

★NORBURY SANATORIUM, Est. 1901—(Includes Maplewood Unit, 806 S. Diamond St., and Maplecrest Unit, 1631 Mound Ave.) A 1-7-8; C 32-2-4; F 3-4-6-8-9-11-12-13-15-17-20. Beds 100, Census 80; Adms 213. Personnel 95.

OAKLAWN SANATORIUM, MORGAN COUNTY TUBERCULOSIS SANATORIUM, Est. 1922—Tel. 1237—C 13-2-5; F 4-8-9-12-13-15-17-20. Beds 40, Census 35; Adms 61; OPD Visits 1,250. Expenses: Payroll $26,000; Equip $500; Supplies $28,800; Other $3,600. Personnel 25.

★OUR SAVIOR'S HOSPITAL, Est. 1886—A 1-6-7-8-9; C 21-1-3; F 1-3-4-5-6-9-11-17. Beds 83, Census 65; Bassinets 15, Census 6; Adms 2,484; Births 420. Assets: Fixed-Net $350,590; Total $351,122. Expenses: Payroll $36,472; Supplies $12,608; Other $14,807. Personnel 124.

★PASSAVANT MEMORIAL HOSPITAL, Est. 1875—A 1-6-7-8-9; C 22-1-3; F 2-3-4-6-8-9-11-13-14-17-19. Beds 76, Census 65; Bassinets 12, Census 7; Adms 2,543; Births 369; OPD Visits 4,444. Assets: Fixed-Net $176,366; Total $414,471. Expenses: Payroll $187,932; Equip $5,353; Supplies $71,375; Other $17,953. Personnel 88.

JOLIET (Will Co.)

ILLINOIS STATE PENITENTIARY HOSPITAL, Est. 1921—(Latest available information 1948—no current report received 1949). C 12-1-3; F 4-5-14-17. Beds 110, Census 40; Adms 2,397. Personnel 30.

★ST. JOSEPH'S HOSPITAL, Est. 1882—A 1-2-3-6-7-8-9; C 21-1-3; F 1-3-4-6-8-9-11-13-14-15-17-18-20. Beds 300, Census 285; Bassinets 45, Census 42; Adms 8,806; Births 1,853; OPD Visits 2,563. Assets: Fixed-Net $992,256; Total $1,224,313. Expenses: Payroll $537,221; Equip $8,410; Supplies $343,411; Other $96,488. Personnel 110.

★SILVER CROSS HOSPITAL, Est. 1891—Tel. Joliet 6103—A 1-6-7-8-9; C 23-1-3; F 2-3-4-6-8-9-11-14-17-18-19-20. Beds 170, Census 120; Bassinets 30, Census 15; Adms 4,592; Births 885; OPD Visits 2,398. Assets: Fixed-Net $633,924; Total $1,574,826. Expenses: Payroll $243,350; Equip $17,235; Supplies $140,712; Other $75,416. Personnel 162.

WILL COUNTY TUBERCULOSIS SANATORIUM, Est. 1925—Tel. 2-2555—C 13-2-5; F 4-9-17. Beds 98, Census 69; Adms 75; OPD Visits 1,304. Assets: Fixed-Net $125,800; Total $125,800. Expenses: Payroll $60,314; Equip $3,357; Supplies $43,986; Other $18,623. Personnel 38.

KANKAKEE (Kankakee Co.)

★KANKAKEE STATE HOSPITAL, Est. 1879—A 2-7-8; C 12-2-4; F 3-4-5-6-8-9-10-11-12-13-14-15-16-17. Beds 4,532, Census 3,992; Bassinets 2; Adms 1,261; Births 3. Assets: Fixed-Net $4,911,221; Total $4,911,221. Personnel 710.

★ST. MARY'S HOSPITAL, Est. 1897—A 1-6-7-8-9; C 22-1-3; F 1-4-6-9-11-14-17-18. Beds 186, Census 148; Bassinets 42, Census 25; Adms 6,464; Births 1,405. Personnel 205.

KEWANEE (Henry Co.)

★KEWANEE PUBLIC HOSPITAL, Est. 1917—Tel. 2148—A 1-7-8; C 23-1-3; F 1-4-6-8-9-11-17-19. Beds 53, Census 48; Bassinets 10, Census 5; Adms 1,743; Births 271. Total Assets: $181,556. Expenses: Payroll $57,456. Personnel 50.

★ST. FRANCIS HOSPITAL, Est. 1902—Tel. 2101—A 1-6-7-8-9; C 22-1-3; F 1-4-6-8-9-11-13-17-18. Beds 100, Census 72; Bassinets 18, Census 11; Adms 2,203; Births 472; OPD Visits 4,008. Personnel 65.

LAKE FOREST (Lake Co.)

★LAKE FOREST HOSPITAL, Est. 1942—Tel. Lake Forest 1700—A 1-7-8-9; C 23-1-3; F 1-4-6-9-11-17-18-19-20. Beds 44, Census 36; Bassinets 10, Census 4; Adms 1,257; Births 200; OPD Visits 4,533. Assets: Fixed-Net $1,146,716; Total $1,715,109. Expenses: Payroll $143,469; Equip $33,248; Supplies $96,412; Other $8,815. Personnel 65.

LA SALLE (La Salle Co.)

★ST. MARY'S HOSPITAL, Est. 1887—A 1-6-7-8-9; C 21-1-3; F 3-4-6-8-9-11-14-15-17-18-19. Beds 90, Census 75; Bassinets 18, Census 12; Adms 2,366; Births 447; OPD Visits 717. Assets: Fixed-Net $650,009; Total $744,136. Expenses: Payroll $123,675; Equip $7,240; Supplies $69,159; Other $4,650. Personnel 100.

LIBERTYVILLE (Lake Co.)

★CONDELL MEMORIAL HOSPITAL, Est. 1927

—Tel. Libertyville 766—A 7-8-9; C 24-1-3; F 6-8-9-11-13-17. Beds 25, Census 4; Bassinets 10, Census 2; Adms 1,098; Births 210; OPD Visits 705. Expenses: Payroll $38,464; Other $23,694. Personnel 22.

MAGNUS HOUSE—(No other information available.)

LINCOLN (Logan Co.)

★ **EVANGELICAL DEACONESS HOSPITAL, Est. 1899—Tel. 1360**—A 7-8-9; C 22-1-3; F 1-3-4-6-7-8-9-11-12-13-14-15-16-17-18-19-20. Beds 65, Census 44; Bassinets 14, Census 9; Adms 1,831; Births 322; OPD Visits 2,421. Assets: Fixed-Net $184,528; Total $197,271. Expenses: Payroll $128,306; Equip $2,939; Supplies $77,551; Other $2,529. Personnel 84.

★ **LINCOLN STATE SCHOOL AND COLONY, Est. 1875—Tel. 1195**—A 2-7-8; C 12-2-4; F 4-5-6-8-9-11-12-14-16-17-21. Beds 4,885, Census 4,534; Bassinets 2; Adms 439; Births 5. Assets: Fixed-Net $4,796,983; Total $5,944,632. Expenses: Payroll $1,-227,536; Equip $48,029; Supplies $1,283,624; Other $77,220. Personnel 617.

★ **ST. CLARA'S HOSPITAL, Est. 1886**—A 7-8-9; C 23-1-3; F 1-3-4-6-9-11-15-17-18. Beds 68, Census 53; Bassinets 9, Census 4; Adms 2,364; Births 238; OPD Visits 3,165. Personnel 57.

LITCHFIELD (Montgomery Co.)

★ **ST. FRANCIS HOSPITAL, Est. 1875**—A 7-8-9; C 23-1-3; F 1-3-4-6-9-11-14-15-17-18. Beds 165, Census 139; Bassinets 18, Census 12; Adms 4,650; Births 657; OPD Visits 3,113. Personnel 140.

MACKINAW (Tazewell Co.)

OAK KNOLL SANATORIUM, Est. 1921—A 9; C 13-2-5; F 13-17-20. Beds 45, Census 30; Adms 31. Assets: Fixed-Net $92,000. Expenses: Payroll $20,-885; Equip $7,000; Supplies $1,453; Other $37,000. Personnel 8.

MACOMB (McDonough Co.)

★ **PHELPS HOSPITAL, Est. 1900**—A 7-8-9; C 24-1-3; F 3-17. Beds 45, Census 24; Bassinets 10, Census 4; Adms 1,121; Births 254. Assets: Fixed-Net $75,000; Total $75,000. Expenses: Payroll $34,313; Equip $904; Supplies $43,563; Other $989. Personnel 31.

ST. FRANCIS' HOSPITAL, Est. 1903—Tel. 907—A 1-6-9; C 23-1-3; F 3-4-6-8-9-11-17. Beds 88, Census 86; Bassinets 12, Census 8; Adms 2,850; Births 394; OPD Visits 684. Personnel 124.

MANTENO (Kankakee Co.)

★ **MANTENO STATE HOSPITAL, Est. 1929—Tel. 3451**—A 1-2-7-8-9; C 12-2-4; F 3-4-5-6-8-9-11-12-13-14-15-16-17-20. Beds 7,416, Census 6,891; Bassinets 6; Adms 2,775; Births 4; OPD Visits 1,388. Assets: Fixed-Net $10,012,390; Total $12,313,892. Expenses: Payroll $2,007,876; Equip $139,857; Supplies $2,290,-907; Other $51,485. Personnel 1,113.

MARION (Williamson Co.)

★ **VETERANS ADMINISTRATION HOSPITAL, Est. 1942—Tel. 1215**—A 1-7-8-9; C 11-1-3; F 4-5-6-8-9-11-12-13-14-15-17-19-20. Beds 176, Census 8; Adms 2,803; OPD Visits 3,271. Personnel 236.

MATTOON (Coles Co.)

INDEPENDENT ORDER ODD FELLOWS, OLD FOLKS HOME, Est. 1898—(Latest available information 1948—no current report received 1949.) C 24-2-3. Beds 55, Census 35; Adms 135; OPD Visits 750. Personnel 12.

★ **MEMORIAL METHODIST HOSPITAL, Est. 1902**—A 7-8-9; C 22-1-3; F 4-17. Beds 50, Census 53; Bassinets 16, Census 11; Adms 2,121; Births 713; OPD Visits 491. Assets: Fixed-Net $70,740; Total $103,869. Expenses: Payroll $95,712; Equip $5,632; Supplies $38,352; Other $50,441. Personnel 58.

MELROSE PARK (Cook Co.)

★ **WESTLAKE HOSPITAL, Est. 1927—Tel. Melrose Park 6000**—A 1-5-7-8-9; C 23-1-3; F 1-4-5-6-8-9-11-13-14-15-17. Beds 81, Census 48; Bassinets 26, Census 12; Adms 2,178; Births 632; OPD Visits 51. Assets: Fixed-Net $179,901; Total $180,924. Expenses: Payroll $87,704; Supplies $58,275; Other $9,410. Personnel 54.

MENARD (Randolph Co.)

ILLINOIS SECURITY HOSPITAL, Est. 1891—C 12-2-4; F 5-6-8-9-12-16-20. Beds 400, Census 378; Adms 50; OPD Visits 55. Assets: Fixed-Net $516,-684; Total $577,714. Expenses: Payroll $199,972; Equip $1,400; Supplies $141,878; Other $7,018. Personnel 76.

MENDOTA (La Salle Co.)

HARRIS HOSPITAL, Est. 1918—A 9; C 33-1-3; F 11-17. Beds 27, Census 18; Bassinets 8, Census 4; Adms 756; Births 214. Assets: Fixed-Net $100,000; Total $100,000. Expenses: Payroll $35,000; Equip $12,000; Supplies $16,000; Other $15,000. Personnel 16.

METROPOLIS (Massac Co.)

METROPOLIS MEMORIAL HOSPITAL, Est. 1946—(Latest available information 1948—no current report received 1949.) A 9; C 33-1-3; F 3-4-6-9-11-14-16-17. Beds 22; Bassinets 6. Assets: Fixed-Net $20,000. Expenses: Supplies $700; Other $600. Personnel 12.

MOLINE (Rock Island Co.)

★ **LUTHERAN HOSPITAL, Est. 1916**—A 1-6-7-8-9; C 21-1-3; F 1-3-4-6-9-11-17-19. Beds 135, Census 108; Bassinets 30, Census 18; Adms 4,532; Births 905; OPD Visits 1,047. Assets: Fixed-Net $812,114; Total $1,141,154. Expenses: Payroll $174,581; Equip $19,295; Supplies $161,934; Other $21,568. Personnel 110.

★ **MOLINE PUBLIC HOSPITAL, Est. 1898**—A 1-3-6-7-8-9; C 14-1-3; F 1-3-4-6-8-9-11-14-15-17-18. Beds 198, Census 175; Bassinets 48, Census 24; Adms 6,729; Births 1,330; OPD Visits 3,045. Assets: Fixed-Net $978,910; Total $1,508,870. Expenses: Payroll $263,650; Equip $7,530; Supplies $202,510; Other $192,050. Personnel 237.

MONMOUTH (Warren Co.)

★ **MONMOUTH HOSPITAL, Est. 1910**—A 1-7-8-9; C 14-1-3; F 4-6-8-9-11-17. Beds 72, Census 64; Bassinets 18, Census 9; Adms 1,707; Births 468; OPD Visits, 1,681. Assets: Fixed-Net $590,000; Total $590,000. Expenses: Payroll $126,473; Equip $9,039; Supplies $31,615; Other $55,237. Personnel 69.

MONTICELLO (Piatt Co.)

★ **THE JOHN AND MARY E. KIRBY HOSPITAL, Est. 1939**—(Latest available information 1948—no current report received 1949.) A 7-8-9; C 23-1-3; F 4-6-8-11-13-17. Beds 32, Census 27; Bassinets 8; Adms 923; Births 118; OPD Visits 748. Assets: Fixed-Net $137,314; Total $169,625. Expenses: Payroll $40,399; Equip $9,994; Supplies $12,731; Other $25,187. Personnel 31.

MOOSEHEART (Kane Co.)

PHILADELPHIA MEMORIAL HOSPITAL, Est. 1919—C 23-1-3; F 5-17. Beds 65, Census 36; Adms 1,716. Personnel 28.

MORRIS (Grundy Co.)

★ **MORRIS HOSPITAL, Est. 1906—Tel. 32**—A 7-8-9; C 23-1-3; F 4-6-11-17-19. Beds 40, Census 20; Bassinets 16, Census 6; Adms 955; Births 296; OPD Visits 250. Personnel 30.

MORRISON (Whiteside Co.)

MORRISON HOSPITAL, Est. 1942—Tel. 419—(Figures are for a 9 month period, ending September 1948.) C 14-1-3; F 4-9-13-14-17-19. Beds 18, Census 14; Bassinets 12, Census 6; Adms 607; Births 252; OPD Visits 250. Expenses: Payroll $28,-363; Equip $2,944; Supplies $19,644. Personnel 14.

MOUNT VERNON (Jefferson Co.)

★ **GOOD SAMARITAN HOSPITAL, Est. 1944—Tel. 509**—A 7-8-9; C 21-1-3; F 4-6-8-9-11-13-17-20. Beds 35, Census 23; Bassinets 14, Census 6; Adms 1,497; Births 471; OPD Visits 1,231. Personnel 33.

MOWEAQUA (Shelby Co.)

MOWEAQUA HOSPITAL, Est. 1924—Tel. 212—A 9; C 31-2-3; F 4-14-17. Beds 28, Census 20; Bassinets 8; Adms 133; Births 42.

MURPHYSBORO (Jackson Co.)

ST. ANDREW'S HOSPITAL, Est. 1897—Tel. 145—A 1-9; C 21-1-3; F 1-4-8-9-11-13-14-15-17-18. Beds 36, Census 26; Bassinets 12, Census 5; Adms 1,692; Births 474. Personnel 19.

NAPERVILLE (DuPage Co.)

★ **EDWARD SANATORIUM, Est. 1907**—A 1-7-8; C 23-2-5; F 4-5-8-9-11-12-13-16-17-19-20. Beds 110, Census 104; Adms 198; OPD Visits 684. Assets: Fixed-Net $235,863; Total $587,170. Expenses: Payroll $91,430; Equip $2,631; Supplies $165,324; Other $24,630. Personnel 75.

NORMAL (McLean Co.)

★ **BROKAW HOSPITAL, Est. 1896—Tel. Normal 8025**—A 1-6-7-8-9; C 22-1-3; F 3-4-6-8-9-11-13-14-17-18-19-20—Beds 96, Census 71; Bassinets 14, Census 4; Adms 2,132; Births 178; OPD Visits 426. Assets: Fixed-Net $353,165; Total $877,899. Expenses: Payroll $152,638; Equip $3,833; Supplies $101,033; Other $20,711. Personnel 79.

★ **FAIRVIEW SANATORIUM, Est. 1919—Tel. Normal 9301**—A 7-8; C 13-2-5; F 12-13-17-20. Beds 56, Census 29; Adms 29; OPD Visits 1,527. Total Assets: $154,000. Expenses: Payroll $39,284; Supplies $21,172; Other $30,284. Personnel 16.

ILLINOIS SOLDIERS' AND SAILORS' CHILDREN'S SCHOOL HOSPITAL, Est. 1924—C 12-1-6; F 4-5-6-13-16-18. Beds 100, Census 9; Adms 736; OPD Visits 18,250. Personnel 12.

NORTH RIVERSIDE (Cook Co.)

NORTH RIVERSIDE BRANCH SANITARIUM—(Also see listing of Chicago Municipal Tuberculosis Sanitarium, Chicago.)

OAK FOREST (Cook Co.)

COOK COUNTY INFIRMARY, Est. 1910—(Also see listing of Cook County Tuberculosis Hospital.) A 1; C 13-2-6 (Geriatrics); F 4-5-6-8-9-11-12-13-14-15-16-17-20. Beds 2,253, Census 2,037; Adms 1,223; OPD Visits 1,294. Personnel 499.

COOK COUNTY TUBERCULOSIS HOSPITAL, Est. 1911—(Also see listing of Cook County Infirmary.) A 5; C 13-2-5; F 4-5-6-8-9-11-13-14-16-17-20. Beds 548, Census 402; Adms 503; OPD Visits 822. Personnel 66.

OAK PARK (Cook Co.)

★ **OAK PARK HOSPITAL, Est. 1906**—A 1-2-3-6-7-8-9; C 21-1-3; F 4-6-8-9-11-13-14-15-17-18-19-20. Beds 148, Census 123; Bassinets 48, Census 26; Adms 5,205; Births 1,234; OPD Visits 1,407. Expenses: Payroll $209,501. Personnel 223.

★ **WEST SUBURBAN HOSPITAL, Est. 1914—Tel. Village 8100**—A 1-2-3-5-6-7-8-9; C 23-1-3; F 1-2-3-4-6-8-9-11-13-14-15-17-18-19-20. Beds 329, Census 279; Bassinets 100, Census 55; Adms 14,835; Births 3,218; OPD Visits 25,170. Expenses: Payroll 894,187; Equip $19,621; Supplies $664,644; Other $115,585. Personnel 539.

OLNEY (Richland Co.)

★ **OLNEY SANITARIUM, Est. 1898**—A 1-2-6-7-8-9; C 32-1-3; F 3-4-6-8-9-11-13-14-17-18. Beds 87, Census 59; Bassinets 18, Census 7; Adms 2,256; Births 328. Assets: Fixed-Net $81,743; Total $202,718. Expenses: Payroll $133,963; Equip $422; Supplies $76,015; Other $21,745. Personnel 109.

OREGON (Ogle Co.)

★ **WARMOLTS CLINIC, Est. 1924**—A 7-8; C 31-1-3; F 3-4-6-8-9-11-13-14-15-17-18. Beds 25, Census 15; Bassinets 6, Census 3; Adms 494; Births 70. Expenses: Payroll $28,030; Equip $1,423; Supplies $13,694; Other $24,352. Personnel 16.

OTTAWA (LaSalle Co.)

LaSALLE COUNTY TUBERCULOSIS SANATORIUM, Est. 1917—(Highland Sanatorium.) C 13-2-5; F 4-5-12-13-17-20. Beds 86, Census 68; Adms 78; OPD Visits 86. Assets: Fixed-Net $471,600; Total $472,600. Expenses: Payroll $58,523; Equip $11,-247; Supplies $32,519; Other $39,770. Personnel 32.

★ **OTTAWA TUBERCULOSIS SANATORIUM, Est. 1904**—A 1-7-8; C 32-2-5; F 4-9-17. Beds 133, Census 126; Adms 133.

★ **RYBURN MEMORIAL HOSPITAL, Est. 1896**—A 1-6-7-8-9; C 14-1-3; F 2-3-4-6-8-9-11-13-17. Beds 118, Census 83; Bassinets 28, Census 20; Adms 3,600; Births 674; OPD Visits 7,549. Expenses: Payroll $87,019; Equip $6,268. Personnel 98.

PANA (Christian Co.)

HUBER MEMORIAL HOSPITAL, Est. 1914—Tel. 2700—A 1-6-9; C 21-1-3; F 4-6-9-11-14-17-18. Beds 40, Census 32; Bassinets 12, Census 5; Births 380; OPD Visits 1,591. Expenses: Payroll $43,424; Equip $21,518; Other $57,577.

PARIS (Edgar Co.)

★ **PARIS HOSPITAL, Est. 1916**—A 6-7-8; C 23-1-3; F 4-6-8-9-11-15-17-18. Beds 75, Census 68; Bassinets 12, Census 7; Adms 2,332; Births 441.

PARK RIDGE (Cook Co.)

★ **PARK RIDGE CONVALESCENT HOME**—A 7-8; C 31-2-6. Beds 18, Census 18; Adms 16. Assets: Fixed-Net $3,000; Total $4,000. Expenses: Payroll $11,000; Equip $1,200; Supplies $8,500; Other $3,-300. Personnel 8.

PAXTON (Ford Co.)

PAXTON COMMUNITY HOSPITAL, Est. 1928 Tel. 49—A 9; C 23-1-3; F 4-6-11-17-19. Beds 19, Census 14; Bassinets 7, Census 4; Adms 746; Births 234; OPD Visits 214. Total Assets: $67,487. Expenses: Payroll $21,124; Equip $1,110; Supplies $14,634; Other $10,615. Personnel 12.

PEKIN (Tazewell Co.)

★ **PEKIN PUBLIC HOSPITAL, Est. 1913—Tel. 2240**—A 7-8-9; C 23-1-3; F 1-4-8-9-11-14-17-19. Beds 92, Census 82; Bassinets 21, Census 5; Adms 3,404; Births 756; OPD Visits 730. Assets: Fixed-Net $135,028; Total $266,051. Expenses: Payroll $169,-409; Equip $9,473; Supplies $107,462; Other $4,063. Personnel 96.

PEORIA (Peoria Co.)

COSTEFF SANATORIUM, INC., Est. 1938—P. O. Zone 3—C 32-2-4; F 4-12-15-20. Beds 17, Census 15; Adms 109. Assets: Fixed-Net $50,000; Total $50,000. Expenses: Payroll $24,000; Supplies $10,000; Other $10,000. Personnel 10.

FLORENCE CRITTENTON HOME, Est. 1902—P. O. Zone 5—A 9; C 23-2-6. Beds 8; Bassinets 4. Total Assets $198,000. Expenses: Payroll $15,871; Equip $8,299; Supplies $10,034. Personnel 11.

★ **JOHN C. PROCTOR HOSPITAL, Est. 1881—P. O. Zone 6. Tel. 4-4121**—A 1-6-7-8-9; C 23-1-3; F 1-3-4-6-8-9-11-14-17-18-19-20. Beds 110, Census 85; Bassinets 14, Census 7; Adms 3,396; Births 449. Assets: Fixed-Net $266,080. Expenses: Payroll $236,659; Equip $15,246; Supplies $115,789; Other $32,010. Personnel 125.

★ **METHODIST HOSPITAL OF CENTRAL ILLINOIS, Est. 1898—P. O. Zone 5. Tel. 2-6621**—A 1-2-3-6-7-8-9; C 22-1-3; F 1-2-3-4-6-8-9-11-14-15-17-18-19-20-21. Beds 200, Census 161; Bassinets 40, Census 27; Adms 7,191; Births 1,589. Assets: Fixed-Net $631,579; Total $949,923. Expenses: Payroll $479,622; Equip $28,272; Supplies $259,866; Other $65,887. Personnel 302.

MICHELL FARM, Est. 1917—C 31-2-4. Beds 22. (No other information available.)

MICHELL SANATORIUM, Est. 1911—C 31-2-4. Beds 25. (No other information available.)

★ **PEORIA MUNICIPAL TUBERCULOSIS SANITARIUM, Est. 1919—P. O. Zone 1. Tel 24413**—A 2-7-8; C 14-2-5; F 3-4-5-6-8-12-13-17-20-21. Beds 102; Census 73; Adms 102; OPD Visits 3,635. Assets: Fixed-Net $410,811; Total $476,864. Expenses: Payroll $86,861; Equip $1,777. Personnel 54.

★ **PEORIA STATE HOSPITAL, Est. 1895—P. O. Zone 7. Tel. 9101**—A 1-2-7-8; C 12-2-4; F 3-4-5-6-8-9-10-11-12-13-14-15-16-17-20. Beds 2,700, Census 2,616; Adms 983; OPD Visits 240. Personnel 520.

★ **ST. FRANCIS HOSPITAL, Est. 1876—P. O. Zone 4. Tel. 6-6131**—A 1-2-3-6-7-8-9; C 22-1-3; F 1-3-4-5-6-8-9-11-12-13-14-15-16-17-18-19-20-21. Beds 500, Census 435; Bassinets 93, Census 57; Adms 14,582; Births 2,938; OPD Visits 24,859. Personnel 701.

PERU (LaSalle Co.)

★ **PEOPLES HOSPITAL, Est. 1914**—A 7-8-9; C 23-1-3; F 4-6-11-17-19. Beds 50, Census 36; Bas-

sinets 10, Census 3; Adms 1,004; Births 183; OPD Visits 1,109.

PITTSFIELD (Pike Co.)

★**ILLINI COMMUNITY HOSPITAL, Est. 1942**—A 1-2-7-8-9; C 23-1-3; F 3-4-5-6-8-9-11-13-14-17-19-20. Beds 43, Census 33; Bassinets 10, Census 6; Adms 1,483; Births 350; OPD Visits 1,759. Assets: Fixed-Net $335,555; Total $367,735. Expenses: Payroll $67,770; Equip $2,492; Supplies $44,484. Personnel 41.

PONTIAC (Livingston Co.)

ILLINOIS STATE REFORMATORY, Est. 1872—C 12-1-3; F 4-5-9-10-11-14-17. Beds 40. Personnel 7.

★**LIVINGSTON COUNTY SANATORIUM, Est. 1922**—A 7-8; C 13-2-5; F 4-8-9-13-17-20. Beds 50, Census 48; Adms 61; OPD Visits 804. Assets: Fixed-Net $132,000; Total $132,000. Expenses: Payroll $41,317; Equip $2,281; Supplies $32,522; Other $3,027. Personnel 23.

ST. JAMES HOSPITAL, Est. 1906—A 1-9; C 21-1-3; F 4-6-11-17. Beds 52, Census 39; Bassinets 17, Census 6; Adms 1,273; Births 374; OPD Visits 2,194. Personnel 37.

PRINCETON (Bureau Co.)

★**PERRY MEMORIAL HOSPITAL, Est. 1920—Tel. 1032**—A 7-8-9; C 14-1-3; F 1-4-5-9-11-17-19-20. Beds 57, Census 41; Bassinets 17, Census 6; Adms 1,498; Births 380. Assets: Fixed-Net $340,000; Total $358,000. Expenses: Payroll $117,600; Equip $1,500; Supplies $119,300. Personnel 65.

QUINCY (Adams Co.)

ADAMS COUNTY TUBERCULOSIS SANITARIUM, Est. 1920—C 13-2-5; F 4-13-17. Beds 42, Census 35; Adms 33; OPD Visits 474. Assets: Fixed-Net $175,000; Total $175,000. Expenses: Payroll $32,579; Equip $5,731; Supplies $4,087; Other $21,113. Personnel 21.

★**BLESSING HOSPITAL, Est. 1875—Tel. 3274**—A 1-2-6-7-8-9; C 24-1-3; F 1-3-4-6-9-11-14-17-18-19-20. Beds 126, Census 98; Bassinets 25, Census 13; Adms 3,863; Births 620; OPD Visits 1,172. Assets: Fixed-Net $698,099; Total $1,061,872. Expenses: Payroll $250,079; Equip $12,975; Supplies $109,875; Other $41,703. Personnel 186.

★**ST. MARY'S HOSPITAL, Est. 1866**—A 1-2-3-6-7-8-9; C 22-1-3; F 1-3-4-6-7-8-9-11-14-17-18-19. Beds 195, Census 165; Bassinets 25, Census 23; Adms 5,240; Births 985; OPD Visits 2,373. Personnel 274.

RED BUD (Randolph Co.)

ST. CLEMENT'S HOSPITAL, Est. 1900—Tel. Red Bud 53—A 9; C 22-1-3; F 4-8-9-11-15-17-20. Beds 35, Census 28; Bassinets 10, Census 9; Adms 1,154; Births 366. Assets: Fixed-Net $300,000; Total $300,000. Expenses: Payroll $46,409; Supplies $35,896; Other $21,870. Personnel 36.

ROBINSON (Crawford Co.)

★**BROOKS HOSPITAL, Est. 1940**—A 7-8-9; C 33-1-3; F 3-4-6-8-9-11-13-14-15-17. Beds 21, Census 17; Bassinets 5, Census 3; Adms 756; Births 182; OPD Visits 17,628. Assets: Fixed-Net $46,572; Total $47,888. Expenses: Payroll $31,910; Equip $5,280; Supplies $29,783; Other $26,330. Personnel 20.

GRIFFY EYE AND EAR INFIRMARY HOSPITAL, Est. 1938—C 31-1-6; F 1-4-5-8-17. Beds 11, Census 1; Adms 150. Personnel 4.

ROCHELLE (Ogle Co.)

★**ROCHELLE HOSPITAL, Est. 1943**—A 7-8-9; C 14-1-3; F 4-6-8-9-11-13-15-17-19-20. Beds 33, Census 20; Bassinets 12, Census 4; Adms 988; Births 248; OPD Visits 1,536. Assets: Fixed-Net $277,364; Total $300,706. Expenses: Payroll $51,353; Equip $12,012; Supplies $28,153. Personnel 28.

ROCKFORD (Winnebago Co.)

CHILDREN'S CONVALESCENT HOME, Est. 1927—C 24-2-6; F 13-15-21. Beds 35, Census 22; Adms 37; OPD Visits 106. Personnel 8.

ELMLAWN SANITARIUM, Est. 1912—Tel. 7-7416—C 31-1-4; F 10-13-16. Beds 30, Census 24. Expenses: Payroll $17,000; Equip $500; Supplies $3,500; Other $40,000. Personnel 8.

★**ROCKFORD MEMORIAL HOSPITAL, Est. 1883—Tel. 4-4661**—A 1-6-7-8-9; C 23-1-3; F 1-3-4-6-7-8-9-11-14-15-17-18-19-20. Beds 132, Census 103; Bassinets 24, Census 20; Adms 5,015; Births 753; OPD Visits 14,002. Assets: Fixed-Net $359,875; Total $1,526,106. Expenses: Payroll $375,581; Equip $28,550; Supplies $156,408; Other $23,224. Personnel 170.

ROCKFORD MUNICIPAL TUBERCULOSIS SANITARIUM, Est. 1917—A 1-2; C 14-2-5; F 4-6-8-9-11-13-14-17-20-21. Beds 120, Census 91; Adms 139; OPD Visits $3,574. Assets: Fixed-Net $338,310; Total $741,323. Expenses: Payroll $94,771; Equip $30,748; Supplies $13,693; Other $77,013. Personnel 58.

★**ST. ANTHONY'S HOSPITAL, Est. 1899**—A 1-6-7-8-9; C 22-1-3; F 1-2-3-4-6-9-11-14-15-17-18-19-20-21. Beds 265, Census 256; Bassinets 60, Census 33; Adms 8,474; Births 1,565; OPD Visits 9,426.

★**SWEDISH AMERICAN HOSPITAL, Est. 1918**—A 1-6-7-8-9; C 23-1-3; F 1-3-4-6-8-9-11-14-17-19-20. Beds 125, Census 110; Bassinets 30, Census 21; Adms 5,314; Births 1,014; OPD Visits $7,230. Assets: Fixed-Net $431,785; Total $938,260. Expenses: Payroll $300,690; Equip $11,236; Supplies $171,308; Other $24,376. Personnel 125.

★**WINNEBAGO COUNTY HOSPITAL, Est. 1925—Tel. 7-7232**—(Includes Chronic Ward, statistics only for Winnebago County Hospital.) A 2-7-8-9; C 13-1-3; F 3-4-6-8-11-13-16-17-20. Beds 76, Census 66; Bassinets 6; Adms 690; Births 11; OPD Visits 86. Expenses: Payroll $68,532; Equip $4,400; Supplies $30,535. Personnel 29.

ROCK ISLAND (Rock Island Co.)

★**ROCK ISLAND COUNTY TUBERCULOSIS SANITARIUM, Est. 1926**—A 1-7-8-9; C 13-2-5; F 4-8-9-11-12-13-14-16-17-20. Beds 65, Census 41; Adms 51; OPD Visits 804. Assets: Fixed-Net $241,020. Expenses: Payroll $45,971; Equip $4,248; Supplies $8,062; Other $40,328. Personnel 29.

★**ST. ANTHONY'S HOSPITAL, Est. 1893**—A 1-2-6-7-8-9; C 21-1-3; F 1-4-6-8-9-11-14-15-17-18-19-20. Beds 185, Census 170; Bassinets 30, Census 15; Adms 4,880; Births 856. Personnel 165.

ROSICLARE (Hardin Co.)

★**ROSICLARE HOSPITAL, Est. 1918**—A 7-8-9; C 33-1-3; F 6-11-14-17. Beds 17, Census 4; Bassinets 5, Census 1; Adms 206; Births 59. Expenses: Payroll $11,643; Equip $749; Supplies $1,183. Personnel 14.

RUSHVILLE (Schuyler Co.)

★**CULBERTSON HOSPITAL, Est. 1921—Tel. 121**—A 7-8-9; C 31-1-3; F 11-17. Beds 25, Census 18; Bassinets 9, Census 9; Adms 434; Births 86. Personnel 18.

ST. CHARLES (Kane Co.)

★**DELNOR HOSPITAL, Est. 1940—Tel. 3300**—A 1-7-8-9; C 23-1-3; F 4-6-8-9-11-17-18-19. Beds 30, Census 19; Bassinets 10, Census 5; Adms 1,127; Births 280; OPD Visits 3,028. Assets: Fixed-Net $153,514; Total $195,941. Expenses: Payroll $82,732; Equip $800; Supplies $26,022; Other $35,571. Personnel 37.

ILLINOIS STATE TRAINING SCHOOL FOR BOYS, Est. 1910—Tel. 506—C 12-1-3; F 4-13-14-17. Beds 26, Census 5; Adms 1,825; OPD Visits 2,203. Personnel 8.

SALEM (Marion Co.)

★**SALEM MEMORIAL HOSPITAL, Est. 1942—Tel. 194**—A 7-8-9; C 23-1-3; F 4-6-9-11-14-17. Beds 38, Census 24; Bassinets 10, Census 5; Adms 1,658; Births 392; OPD Visits 905. Total Assets $238,398. Personnel 30.

SAVANNA (Carroll Co.)

★**SAVANNA CITY HOSPITAL, Est. 1920—Tel. 3671**—A 7-8-9; C 14-1-3; F 2-4-9-11-13-17. Beds 36, Census 21; Bassinets 12, Census 6; Adms 867; Births 336; OPD Visits 198. Assets: Fixed-Net $250,000; Total $250,000. Expenses: Payroll $36,215; Other $31,966. Personnel 22.

SCOTT FIELD (St. Clair Co.)

STATION HOSPITAL, Est. 1940—C 11-1-3; F 3-4-5-6-7-8-9-12-13-14-15-20. Beds 250, Census 112; Bassinets 18, Census 11; Adms 4,082; Births 424; OPD Visits 78,942. Personnel 212.

SHELBYVILLE (Shelby Co.)

★**SHELBY COUNTY MEMORIAL HOSPITAL, Est. 1917**—A 7-8-9; C 23-1-3; F 4-11-13-17-19. Beds 22, Census 18; Bassinets 10, Census 7; Adms 878; Births 136; OPD Visits 560. Assets: Fixed-Net $50,000; Total $70,000. Expenses: Payroll $36,900; Equip $4,000; Supplies $16,500; Other $650. Personnel 24.

SPARTA (Randolph Co.)

SUTHERLAND HOSPITAL, Est. 1935—A 8-9; C 31-1-3; F 11-14-15-17. Beds 40; Bassinets 10; Adms 30.

SPRINGFIELD ((Sangamon Co.)

★**MEMORIAL HOSPITAL, Est. 1897**—A 1-3-6-7-8-9; C 23-1-3; F 1-2-3-4-5-6-8-9-11-14-17-18-19-20. Beds 253, Census 199; Bassinets 40, Census 25; Adms 6,306; Births 1,074; OPD Visits 10,468. Assets: Fixed-Net $1,637,520; Total $1,853,171. Expenses: Payroll $540,559; Equip $7,989; Supplies $282,962; Other $145,076. Personnel 300.

★**THE PALMER SANATORIUM, Est. 1913—Tel. 2-6622**—A 1-7-8; C 32-2-5; F 4-5-8-9-13-17-20. Beds 75, Census 72; Adms 128; OPD Visits 680. Assets: Fixed-Net $56,000; Total $116,349. Expenses: Payroll $73,112; Supplies $45,330; Other $24,442. Personnel 40.

ST. JOHN'S CRIPPLED CHILDREN'S SCHOOL AND HOSPITAL, Est. 1931—(Also see listings of St. John's Hospital & St. John's Sanitarium.) A 9; C 23-2-6; F 3-4-5-6-9-12-14-15-17-19-21. Beds 55, Census 37; Adms 47; OPD Visits 266. Personnel 22.

★**ST. JOHN'S HOSPITAL, Est. 1875**—(Also see listings of St. John's Sanitarium and St. John's Crippled Children's School and Hospital.) A 6-7-8-9; C 22-1-3; F 1-3-4-5-6-7-8-9-10-11-12-13-14-15-17-18-20. Beds 678, Census 645; Bassinets 79, Census 51; Adms 19,004; Births 2,301; OPD Visits 16,620.

★**ST. JOHN'S SANITARIUM, Est. 1919**—(Also see listings of St. John's Children's School and Hospital, and St. John's Hospital.) A 7-8-9; C 23-2-5; F 3-4-5-6-9-12-14-15-17-19-20. Beds 200, Census 192; Adms 193; OPD Visits 2,862. Personnel 70.

SPRING VALLEY (Bureau Co.)

★**ST. MARGARET'S HOSPITAL, Est. 1905—Tel. 54**—A 7-8-9; C 22-1-3; F 4-6-9-11-15-17-18-19. Beds 91, Census 85; Bassinets 15, Census 6; Adms 3,287; Births 404; OPD Visits 3,584. Expenses: Payroll $92,408. Personnel 64.

STERLING (Whiteside Co.)

★**THE HOME HOSPITAL, Est. 1933**—A 7-8; C 23-1-3; F 1-4-6-8-9-11-12-13-17. Beds 25, Census 18; Bassinets 6; Adms 605; Births 101; OPD Visits 1,000. Assets: Fixed-Net $100,000; Total $100,000. Expenses: Payroll $39,642; Equip $1,451; Other $28,003. Personnel 23.

★**PUBLIC HOSPITAL, Est. 1908**—A 1-7-8-9; C 14-1-3; F 4-6-8-9-11-15-17-19. Beds 58, Census 40; Bassinets 14, Census 7; Adms 2,136; Births 600; OPD Visits 4,400. Assets: Fixed-Net $100,000. Expenses: Payroll $100,568; Equip $4,837; Supplies $60,933. Personnel 49.

STREATOR (LaSalle Co.)

★**ST. MARY'S HOSPITAL, Est. 1882**—A 7-8-9; C 22-1-3; F 3-4-6-9-11-14-15-17-18. Beds 117, Census 90; Bassinets 15, Census 14; Adms 5,182; Births 837; OPD Visits 7,777. Personnel 103.

SYCAMORE (DeKalb Co.)

★**SYCAMORE MUNICIPAL HOSPITAL, Est. 1912—Tel. 8**—A 1-7-8-9; C 14-1-3; F 1-6-17-18. Beds 28, Census 19; Bassinets 12, Census 6; Adms 989; Births 281. Assets: Fixed-Net $34,665; Total $71,170. Expenses: Payroll $51,622; Equip $2,564; Supplies $28,062; Other $12,588. Personnel 25.

TAYLORVILLE (Christian Co.)

ST. VINCENT'S HOSPITAL, Est. 1906—A 9; C 22-1-3; F 4-6-9-11-14-15-17-18-20. Beds 88, Census 80; Bassinets 22, Census 12; Adms 3,146; Births 520. Personnel 118.

TUSCOLA (Douglas Co.)

★**DOUGLAS COUNTY JARMAN MEMORIAL HOSPITAL, Est. 1916**—A 7-8-9; C 13-1-3; F 4-6-11-13-17. Beds 44, Census 34; Bassinets 12, Census 6; Adms 1,361; Births 379; OPD Visits 1,871. Personnel 51.

URBANA (Champaign Co.)

★**CARLE MEMORIAL HOSPITAL, Est. 1932**—A 1-7-8-9; C 24-1-3; F 2-3-4-5-6-8-9-11-13-14-15-17-18. Beds 72, Census 62; Bassinets 12, Census 8; Births 423. Personnel 100.

★**CHAMPAIGN COUNTY HOSPITAL, Est. 1922**—A 1-7-8; C 13-1-3. Beds 55, Census 25; Bassinets 10, Census 1; Adms 689; Births 54. Personnel 13.

McKINLEY MEMORIAL HOSPITAL, Est. 1926—C 12-1-3; F 4-6-11-17. Beds 135, Census 42; Adms 2,800. Expenses: Payroll $69,609; Equip $400; Other $54,086. Personnel 29.

★**MERCY HOSPITAL, Est. 1926**—A 1-6-7-8-9; C 21-1-3; F 3-6-7-9-11-17. Beds 108, Census 83; Bassinets 19, Census 22; Adms 4,695; Births 1,056; OPD Visits 1,187. Assets: Fixed-Net $541,288; Total $541,288. Expenses: Payroll $152,123; Equip $16,852; Supplies $149,736; Other $17,150. Personnel 105.

THE OUTLOOK, CHAMPAIGN COUNTY TUBERCULOSIS SANATORIUM, Est. 1922—C 13-2-5; F 9-12-13-17-18. Beds 50, Census 46; Adms 38; OPD Visits 650. Assets: Fixed-Net $165,000; Total $165,000. Personnel 26.

VANDALIA (Fayette Co.)

MARK GREER HOSPITAL, Est. 1925—A 8-9; C 31-1-3; F 4-6-11-17. Beds 35, Census 27; Bassinets 10; Census 8; Adms 1,554; Births 443. Personnel 30.

WATERMAN (DeKalb Co.)

BELLEVUE PLACE SANITARIUM, Est. 1947—Tel. Waterman 3—A 8; C 31-2-6 (Chronic & Conv.) F 3-8-9. Beds 30, Census 15; Adms 50. Personnel 16.

WATSEKA (Iroquois Co.)

★**IROQUOIS HOSPITAL, Est. 1914—Tel. 200**—A 7-8-9; C 23-1-3; F 4-6-9-11-13-14-17. Beds 39, Census 27; Bassinets 13, Census 6; Adms 1,501; Births 534; OPD Visits 1,595. Assets: Fixed-Net $90,903; Total $340,422. Expenses: Payroll $76,627; Equip $6,733; Supplies $60,142. Personnel 46.

WAUKEGAN (Lake Co.)

★**LAKE COUNTY GENERAL HOSPITAL, Est. 1914**—A 1-7-8; C 13-1-3; F 1-2-3-4-5-6-8-9-11-13-17-18. Beds 65, Census 57; Adms 512; OPD Visits 759. Assets: Fixed-Net $300,000; Total $300,000. Expenses: Payroll $75,068; Equip $18,936; Supplies $33,076. Personnel 31.

★**LAKE COUNTY TUBERCULOSIS SANATORIUM, Est. 1938**—A 1-2-5-7-8; C 13-2-5; F 3-4-5-6-8-9-11-12-13-17-19-20-21. Beds 100, Census 91; Adms 140; OPD Visits 4,869. Assets: Fixed-Net $422,912; Total $465,565. Expenses: Payroll $161,723; Equip $3,425; Supplies $91,193; Other $17,053. Personnel 58.

★**ST. THERESE'S HOSPITAL, Est. 1929—Tel. Ontario 5800**—A 1-6-7-8-9; C 21-1-3; F 1-3-4-6-8-9-11-14-15-17-18-19-20. Beds 180, Census 147; Bassinets 39, Census 21; Adms 8,157; Births 1,237; OPD Visits 5,742. Personnel 215.

★**VICTORY MEMORIAL HOSPITAL, Est. 1924—Tel. Majestic 3000**—A 1-2-6-7-8-9; C 23-1-3; F 1-2-3-6-7-8-9-11-13-14-17-18-19. Beds 113, Census 82; Bassinets 28, Census 22; Adms 4,513; Births 944; OPD Visits 4,285. Assets: Fixed-Net $429,055; Total $841,531. Expenses: Payroll $268,064; Equip $10,583; Supplies $136,341; Other $41,886. Personnel 125.

WEDRON (LaSalle Co.)

ST. JOSEPH'S HEALTH RESORT, Est. 1927—Tel. Ottawa 2780—C 23-2-6; (Conv.) F 11-14-15-20. Beds 71, Census 59; Adms 1,560; OPD Visits 202. Personnel 21.

WHEATON (DuPage Co.)

★**MARY E. POGUE SCHOOL, Est. 1903**—A 7-8; C 31-2-6; (Retarded & Epileptic Children) F 5-

9-12-21. Beds 90, Census 85. Personnel 42.

WHEELING (Cook Co.)

ADDOLORATA VILLA-HEALTH RESORT FOR WOMEN, Est. 1942—(No other information available.)

WHITE HALL (Greene Co.)

WHITE HALL HOSPITAL, INC., Est. 1928—Tel. 175—A 9; C 23-1-3; F 17. Beds 10; Bassinets 5; Adms 309; Births 98. Total Assets: $25,000. Personnel 8.

WINFIELD (DuPage Co.)

★ WINFIELD HOSPITAL, Est. 1908—(Includes Winfield Tuberculosis Service, Chicago.)—A 1-7-8; C 23-2-5; F 3-4-5-6-8-9-11-12-13-14-15-16-17-20-21. Beds 71, Census 71; Adms 73; OPD Visits 2,484. Total Assets: $593,561. Expenses: Payroll $130,581; Supplies $75,999; Other $49,879. Personnel 75.

ZACE SANATORIUM HOSPITAL, Est. 1927—C 23-2-5; F 4-9-12-17. Beds 50, Census 35; Adms 65. Personnel 7.

WINNETKA (Cook Co.)

★ NORTH SHORE HEALTH RESORT, Est. 1901—Tel. WInnetka 6-0211—A 1-2-7-8; C 32-2-4; F 4-6-8-9-11-12-15-20. Beds 75, Census 70; Adms 455. Personnel 76.

WOODSTOCK (McHenry Co.)

★ WOODSTOCK PUBLIC HOSPITAL, Est. 1914—A 7-8-9; C 23-1-3; F 1-4-6-11-13-17-18-19-20. Beds 51, Census 33; Bassinets 16, Census 10; Adms 1,846; Births 518; OPD Visits 2,521. Assets: Fixed-Net $144,759; Total $215,444. Expenses: Payroll $98,573; Supplies $54,225; Other $37,923. Personnel 35.

INDIANA

Civilian Population: 1940—3,427,796; 1945—3,437,745; 1947—3, 856,000; 1948—3,907,000.

Lien Law: Yes, effective 1933.

Licensing Law: Yes, requires license for all hospitals excluding mental and T.B. institutions

STATE ORGANIZATIONS

Indiana Hospital Association: Founded 1921. Affiliated with A.H.A.

Sister M. Vincentiana, Pres., St. Elizabeth's Hospital, Lafayette

A. G. Hahn, Exec. Secy., Protestant Deaconess Hospital, 600 Mary St., Evansville 11

Frank Sheffler, Treas., Union Hospital, 7th & 8th Ave., Terre Haute

Indiana State Medical Association; 137 Rimbach Street, Hammond

Cleon A. Nafe, M.D., Pres., Indianapolis

Ray E. Smith, Secy., 23 E. Ohio St., Indianapolis 4

BLUE CROSS PLANS

Blue Cross Hospital Service, 700 Test Building, 54 Monument Circle, Idianapolis, Guy W. Spring, Executive Director.

MEDICAL SERVICE PLANS

Mutual Medical Insurance Inc., 700 Test Building, 54 Monument Circle, Indianapolis 4; R. S. Saylor, Executive Vice-Pres.

HOSPITAL COUNCILS

Evansville Area Hospital Council: 412 S. E. 4th St., Evansville. Founded May 12, 1937. Membership: Institutional—8; Personal—15.

Mrs. Dorothy Adams, Pres., Gibson General, Princeton

Miss Dee Ellsome, Vice-Pres., Good Samaritan Hospital, Vincennes

Mr. Crayton E. Mann, Secy.-Treas., Welborn Memorial Baptist Hospital, Evansville

STATE AGENCIES

Indiana Board of Medical Examiners: 1138 K. of P. Building, Indianapolis 4.

H. C. Ruddick, M.D., President, 816 Hulman Bldg., Evansville

H. W. Eikenberry, M.D., Vice-Pres., 616 Bankers Trust Bldg., Indianapolis

Paul R. Tindall, M.D., Secy., 20 North Pike St., Shelbyville

Ruth V. Kirk, Exec. Secy., 1138 K. of P. Bldg., Indianapolis

Will A. Thompson, M.D., Liberty

C. B. Blakeslee, D.O., Treas., 1000 Kahn Bldg., Indianapolis

William N. Wishrd, Jr., M.D., 1711 North Capitol Ave., Indianapolis

C. F. Aumann, D.C., 326 North Emerson Ave., Indianapolis

Reciprocity: Indiana has reciprocal relations with 28 states and all other states with requirements equal to those of Indiana who will likewise accept Indiana licentiates. Applicants licensed in any of these states on diploma subsquent to March 11, 1901 are not eligible to license through reciprocity. Indiana also has reciprocity with several states by examination only, applicants having to be licensed by examination in the state from which they come.

Fees: Reciprocity, $50.

Registration: Annual Registration required.

Indiana Board of Nurse Examiners: 638 K. of P. Bldg., Indianapolis 4.

Olive Murphy, R.N., Bartholomew County Hospital, Columbus, Ind.

Sister Miriam Dolores, R.N., St. John's Hickey Memorial Hospital, Anderson

Anne Dugan, R.N., St. Vincent's Hospital, Indianapolis

Elfriede E. Wilkens, R.N., Lutheran Hospital, Fort Wayne

Dotaline E. Allen, R.N., Indiana University, Bloomington

Reciprocity: Granted to any registred nurse from any state provided the nurse meets the Indiana requirements for registration and is registered in the other state.

Fees: Registration, $10; Reciprocity, $10.

Re-registration: All certificates of registration expire annually Dec. 31; renewal fee, $1.

Indiana State Board of Heealth: 1098 W. Michigan, Indianapolis 7. Leroy E. Burney, M.D., Commissioner.

Maternal and Child-Health Services: State Board of Health, Division of Maternal and Child Health, Robert E. Jewett, M.D., Director.

Services for Crippled Children: State Department of Public Welfare, 141 South Meridian Street, Indianapolis 14, Otto F. Walls, Administrator. Services for Crippled Children, Carl F. King, Director.

Hospital and Institutional Services: State Board of Health, Division of Hospital and Insttutional Services, Martha O'Malley, M.D., Director.

Public Health Nursing: State Board of Health, Division of Public Health Nursing, Ethel Jacobs, R.N., Director.

Vocational Rehabilitation Program: Ort L. Walter, Director, Vocational Rehabilitation, Board of Trade Building, Room 701, Indianapolis 4.

PROFESSIONAL SCHOOLS

Schools for Dietitians: Approved by the Executive Board, American Dietetic Association, October 1948.

Indiana University Medical Center, Indianapolis

Medical Schools: Approved by the Council on Medical Education and Hospitals of the American Medical Association:

Indiana University School of Medicine, Bloomington-Indianapolis

School for Medical Social Workers: Approved by the American Association of Medical Social Workers:

Indiana University Division of Social Service, 122 E. Michigan St., Indianapolis 4

Schools for Medical Technologists: Approved by the Council on Medical Education and Hospitals of the American Medical Association:

St. Joseph Hospital, Fort Wayne

Indiana University Medical Center, Indianapolis

Methodist Hospital, Indianapolis

St. Elizabeth's Hospital, Lafayette

South Bend Medical Laboratory, South Bend

Protestant Deaconess Hospital, Evansville

St. Mary's Hospital, Evansville

Schools of Nursing: Approved by the Indiana Board of Nurse Examiners, 638 K of P Bldg., Indianapolis 4:

St. John's Hickey Memorial Hospital, Anderson

St. Catherine Hospital, East Chicago

Protestant Deaconess Hospital, Evansville

St. Mary's Hospital, Evansville

Welborn Memorial Baptist Hospital, Evansville

Lutheran Hospital, Fort Wayne

Methodist Hospital, Fort Wayne

St. Joseph Hospital, Fort Wayne

Methodist Hospital, Gary

St. Mary Mercy Hospital, Gary

St. Margaret Hospital, Hammond

St. Mary's College, Holy Cross—affiliated with Mt. Carmel Hospital, Columbus, Ohio

Indiana University Training School for Nurses, Indianapolis

Indianapolis General Hospital, Indianapolis

Methodist Hospital, Indianapolis

Good Samaritan (St. Joseph's Memorial Hospital), Kokomo

Lafayette Home, Lafayette

St. Elizabeth Hospital, Lafayette

St. Joseph Hospital, Mishawaka

Ball Memorial Hospital, Muncie

Reid Memorial Hospital, Richmond

Memorial Hospital of South Bend, South Bend

St. Joseph Hospital, South Bend

St. Anthony Hospital, Terre Haute

Union Hospital, Terre Haute

Good Samaritan Hospital, Vincennes

Schools for Pharmacists: Approved by the American Council on Pharmaceutical Education:

Butler University College of Pharmacy, Indianapolis

Purdue University School of Pharmacy, Lafayette

Schools for X-Ray Technicians: Approved by the Council on Medical Education and Hospitals of the American Medical Association:

St. Catherine's Hospital, East Chicago

Methodist Hospital, Gary

Methodist Hospital, Indianapolis

St. Anthony's Hospital, Terre Haute

Indiana University Medical Center, Indianapolis

St. Joseph Hospital, Fort Wayne

ANDERSON (Madison Co.)

★ CITIZENS NURSING CENTER, Est. 1934—A 7-8-9; C 33-1-3; F 4-9-17-18. Beds 15, Census 12; Adms 902. Expenses: Payroll $7,719; Equip $3,600; Supplies $11,389; Other $9,693. Personnel 4.

★ ST. JOHN'S HICKEY MEMORIAL HOSPITAL, Est. 1894—Tel. 3-3391—A 1-6-7-8-9; C 23-1-3; F 1-2-3-4-6-8-9-11-14-15-17-18-19-20. Beds 250, Census 181; Bassinets 50, Census 31; Adms 8,191; Births 1,994; OPD Visits 3,782. Assets: Fixed-Net $1,634,651; Total $1,768,788. Expenses: Payroll $439,108; Equip $12,801; Supplies $271,101; Other $91,278. Personnel 282.

ANGOLA (Steuben Co.)

★ CAMERON HOSPITAL, INC., Est. 1927—Tel. 448—(Also see listing of Cameron Hospitals, Inc., Bryan, Ohio.) A 7-8-9; C 23-1-3; F 4-6-9-11-13-17-18. Beds 21, Census 13; Bassinets 5, Census 4; Adms 675; Births 236. Assets: Fixed-Net $72,500; Total $132,490. Expenes: Payroll $29,895; Equip $5,477; Supplies $37,166; Other $4,577. Personnel 17.

ARGOS (Marshall Co.)

★ KELLY HOSPITAL, INC., Est. 1924—A 7-8-9; C 23-1-3; F 4-6-11-17-8. Beds 10, Census 6; Bassinets 4, Census 1; Adms 291; Births 78; OPD Visits 1,600. Expenses: Payroll $21,075; Equip $314; Supplies $6,548; Other $3,243. Personnel 13.

AUBURN (DeKalb Co.)

DR. BONNELL M. SOUDER HOSPITAL, Est. 1915—Tel. 208—A 9; C 31-1-3; F 3-4-8-11-13-14-15-17-18-20. Beds 26, Census 9; Bassinets 7, Census 2; Adms 592; Births 201; OPD Visits 3. Personnel 9.

★ SANDERS GENERAL HOSPITAL, Est. 1924—A 7-8-9; C 31-1-3; F 3-9-13-17-18. Beds 12, Census 10; Bassinets 6, Census 3; Adms 420; Births 145. Assets: Fixed-Net $50,000; Total $50,000. Expenses: Payroll $9,526; Equip $1,800; Supplies $8,708; Other $14,880. Personnel 7.

BATESVILLE (Ripley Co.)

★ MARGARET MARY HOSPITAL, Est. 1932—Tel. Batesville 2500—A 1-7-8-9; C 21-1-3; F 4-6-7-9-11-17-19. Beds 68, Census 60; Bassinets 24, Census 14; Adms 2,005; Births 600. Total Assets $377,428. Personnel 79.

BEDFORD (Lawrence Co.)

★ DUNN MEMORIAL HOSPITAL, Est. 1904—Tel. 3351—A 7-8-9; C 13-1-3; F 3-6-11-13-14-17-19. Beds 48, Census 47; Bassinets 12, Census 9; Adms

3,278; Births 822; OPD Visits 1,915. Personnel 60.

BEECH GROVE (Marion Co.)

★ST. FRANCIS HOSPITAL, Est. 1914—Tel. Ga 2475—A 1-2-5-7-8-9; C 22 1-3; F 1-3-4-6-8-9-11-14-15-17-18. Beds 150, Census 104; Bassinets 50, Census 24; Adms 6,073; Births 1,691; OPD Visits 3,244. Personnel 145.

BLOOMINGTON (Monroe Co.)

★BLOOMINGTON HOSPITAL, Est. 1905—Tel. 6821—A 7-8-9; C 24-1-3; F 4-6-9-11-17-18. Beds 75, Census 54; Bassinets 25, Census 14; Adms 3,303; Births 929. Assets: Fixed-Net $460,608; Total $498,795. Personnel 82.

BLUFFTON (Wells Co.)

★CLINIC HOSPITAL, Est. 1940—A 1-2-7-8-9; C 32-1-3; F 4-5-6-7-8-9-11-13-14-15-17-18. Beds 100, Census 59; Bassinets 8, Census 4; Adms 2,221; Births 139; OPD Visits 38,184. Assets: Fixed-Net $277,014; Total $315,889. Expenses: Payroll $131,783. Personnel 68.

★WELLS COUNTY HOSPITAL, Est. 1917—Tel. Bluffton 302—A 7-8-9; C 13-1-3; F 4-9-11-17. Beds 25, Census 19; Bassinets 6, Census 4; Adms 857; Births 311. Expenses: Payroll $56,265; Equip $1,569; Supplies $36,660. Personnel 28.

BRAZIL (Clay Co.)

★CLAY COUNTY HOSPITAL, Est. 1927—(Figures given are for a 9 month period, ending September 30, 1948.) A 7-8-9; C 13-1-3; F 4-11-17-19. Beds 51, Census 34; Bassinets 16, Census 6; Adms 1,244; Births 336; OPD Visits 3,464. Expenses: Payroll $57,544; Equip $2,174; Supplies $38,558; Other $9,372. Personnel 43.

BUTLERVILLE (Jennings Co.)

MUSCATATUCK STATE SCHOOL, Est. 1939—Tel. North Vernon 4000—C 12-2-4. Beds 1,460, Census 1,405; Adms 76. Expenses: Payroll $268,155; Equip $10,432; Supplies $253,415; Other $63,845. Personnel 197.

CLINTON (Vermillion Co.)

★VERMILLION COUNTY HOSPITAL, Est. 1922—A 7-8-9; C 13-1-3; F 3-4-8-9-11-13-17. Beds 42, Census 45; Bassinets 20, Census 11; Adms 1,628; Births 511; OPD Visits 196. Asset: Fixed-Net $150,000; Total $150,000. Expenes: Payroll $54,747; Equip $1,980; Supplies $25,615; Other $20,962. Personnel 50.

COLUMBUS (Bartholomew Co.)

★BARTHOLOMEW COUNTY HOSPITAL, Est. 1915—A 7-8-9; C 13-1-3; F 3-4-6-7-8-9-11-15-17-18-19. Beds 75, Census 63; Bassinets 15, Census 10; Adms 3,764; Births 808; OPD Visits 9,970. Expenses: Payroll $203,235; Equip $8,463; Supplies $131,878. Personnel 97.

CONNERSVILLE (Fayette Co.)

★FAYETTE MEMORIAL HOSPITAL, Est. 1918—A 7-8-9; C 23-1-3. Beds 42, Census 32; Bassinets 15, Census 6; Adms 1,800; Births 542; OPD Visits 539. Assets: Fixed-Net $125,313; Total $332,804. Expenses: Payroll $78,259; Equip $1,646; Supplies $21,260; Other $28,751. Personnel 56.

CRAWFORDSVILLE (Montgomery Co.)

★MONTGOMERY COUNTY CULVER UNION HOSPITAL, Est. 1929—A 1-7-8-9; C 13-1-3; F 3-4-6-8-9-11-13-17-18. Beds 85, Census 65; Bassinets 18, Census 13; Adms 3,968; Births 785; OPD Visits 752. Assets: Fixed-Net $600,000; Total $700,000. Expenses: Payroll $125,487; Equip $19,816. Personnel 68.

CROWN POINT (Lake Co.)

★JAMES O. PARRAMORE HOSPITAL, Est. 1925—A 1-7-8; C 13-2-5; F 3-4-5-6-8-9-11-12-13-14-15-16-17-20-21. Beds 235, Census 223; Adms 196; OPD Visits 6,194. Expenses: Payroll $199,533; Equip $8,778; Supplies $155,620; Other $11,341. Personnel 146.

DECATUR (Adams Co.)

★ADAMS COUNTY MEMORIAL HOSPITAL, Est. 1922—A 7-8; C 13-1-3; F 3-4-17. Beds 48, Census 33; Bassinets 18, Census 9; Adms 1,851; Births 593; OPD Visits 568. Expenses: Payroll $84,048. Personnel 52.

DYER (Lake Co.)

★MT. MERCY HOSPITAL AND SANITARIUM, Est. 1942—Tel. 2141—A 7-8-9; C 22-2-4; F 3-4-5-6-8-9-11-12-14-15-17-19-20. Beds 75, Census 69; Adms 386; OPD Visits 295. Assets: Fixed-Net $624,502; Total $737,832. Expenses: Payroll $35,127; Equip $7,870; Supplies $110,425. Personnel 28.

EAST CHICAGO (Lake Co.)

★ST. CATHERINE'S HOSPITAL, Est. 1928—A 1-3-4-6-7-8-9; C 22-1-3; F 1-3-4-6-7-8-9-11-14-15-17-18. Beds 264, Census 207; Bassinets 60, Census 26; Adms 8,537; Births 1,794; OPD Visits 17,017. Assets: Fixed-Net $1,594,023; Total $2,800,811. Expenses: Payroll $470,338; Equip $335,268; Other $69,926. Personnel 283.

ELKHART (Elkhart Co.)

★ELKHART GENERAL HOSPITAL, Est. 1913—A 1-7-8-9; C 23-1-3; F 1-3-4-5-6-9-11-14-15-17. Beds 111, Census 78; Bassinets 28, Census 15; Adms 4,451; Births 1,259. Assets: Fixed-Net $229,485; Total $336,669. Expenses: Payroll $293,979; Equip $8,176; Supplies $110,896; Other $156,900. Personnel 137.

ELWOOD (Madison Co.)

★MERCY HOSPITAL, Est. 1926—Tel. 42—A 1-7-8-9; C 21-1-3; F 4-6-8-9-11-15-17-18. Beds 46, Census 37; Bassinets 18, Census 12; Adms 1,892; Births 734; OPD Visits 2,346. Personnel 45.

EVANSVILLE (Vanderburgh Co.)

BOEHNE TUBERCULOSIS HOSPITAL, Est. 1924—Tel. 5-7265—A 1-2-9; C 13-2-5; F 4-5-8-9-11-12-13-14-17. Beds 130, Census 114; Adms 286; OPD Visits 966. Assets: Fixed-Net $469,426; Total $479,713. Expenses: Payroll $74,582; Equip $8,069; Supplies $103,702. Personnel 85.

CLEARVIEW HOSPITAL, Est. 1941—P. O. Zone 1. Tel. 5-6181—C 31-2-4; F 6-7-8-9-11-12-13-17. Beds 30, Census 20; Adms 131; OPD Visits 394. Expenses: Payroll $22,971; Equip $21,287; Supplies $1,847. Personnel 18.

EVANSVILLE STATE HOSPITAL, Est. 1890—P. O. Zone 2—C 12-2-4; F 4-5-6-8-9-12-14-15-16-17. Beds 1,200, Census 1,219; Adms 302. Assets: Fixed-Net $3,327,630; Total $3,327,630. Expenses: Payroll $217,680; Equip $8,646; Supplies $262,600. Personnel 183.

★PROTESTANT DEACONESS HOSPITAL, Est. 1892—P. O. Zone 11. Tel. 5-7171—A 1-2-3-6-7-8-9; C 22-1-3; F 1-2-3-4-6-7-8-9-11-12-14-15-17-18-19-20. Beds 242, Census 222, Bassinets 36, Census 32; Adms 13,144; Births 2,698. Personnel 515.

★ST. MARY'S HOSPITAL, INC., Est. 1870—P. O. Zone 10—A 1-2-3-6-7-8-9; C 22-1-3; F 1-2-3-4-6-8-9-11-14-15-16-17-18-19-20. Beds 186, Census 127; Bassinets 21, Census 12; Adms 7,069; Births 993; OPD Visits 6,762. Personnel 263.

★WELBORN MEMORIAL BAPTIST HOSPITAL, Est. 1944—P. O. Zone 9. Tel. 3-3103—(Includes Memorial Baptist Hospital annex.) A 1-6-7-8-9; C 21-1-3; F 1-2-3-4-6-8-9-11-13-14-15-17-18-20. Beds 128, Census 72; Bassinets 24, Census 18; Adms 4,402; Births 656; OPD Visits 3,662. Assets: Fixed-Net $420,997; Total $504,008. Expenes: Payroll $247,928; Equip $5,269; Supplies $130,173; Other $7,689. Personnel 148.

WELBORN MEMORIAL BAPTIST HOSPITAL ANNEX—(Unit of Welborn Memorial Baptist Hospital. See this listing for statistics and additional information.)

FORT BENJAMIN HARRISON (Marion Co.)

★BILLINGS VETERANS ADMINISTRATION HOSPITAL, Est. 1946—Tel. Cherry 0500 (Indianapolis)—A 1-7-8. C 11-1-3; F 3-4-5-6-7-8-9-10-11-12-13-14-15-16-17-20. Beds 500, Census 368; Adms 3,474; OPD Visits 9,158. Assets: Fixed-Net $2,180,251; Total $2,180,251. Expenses: Payroll $1,437,751; Equip $13,999. Personnel 633.

FORT WAYNE (Allen Co.)

FORT WAYNE STATE SCHOOL HOSPITAL, Est. 1888—C 12-2-4; F 1-4-5-8-11-12-14-15-16-17-18-21. Beds 1,888, Census 1,900. Personnel 221.

★GRACE CONVALESCENT HOSPITAL, Est. 1929—P. O. Zone 3—A 7-8; C 31-2-4; F 15. Beds 32, Census 19; Adms 33. Assets: Fixed-Net $11,500; Total $11,500. Expenses: Payroll $10,114; Equip $840; Supplies $8,072; Other $5,394. Personnel 6.

★IRENE BYRON SANATORIUM, Est. 1919—P. O. Zone 8. Tel. A-5471—A 1-7-8; C 13-2-5; F 3-4-5-8-9-13-14-17-18-20-21. Beds 262, Census 252; Adms 291; OPD Visits 3,675. Assets: Fixed-Net $932,797; Total $1,192,035. Expenses: Payroll $165,258; Equip $10,668; Supplies $169,993; Other $39,624. Personnel 124.

★THE LUTHERAN HOSPITAL, Est. 1903—P. O. Zone 6—(Includes Lutheran Hospital Convalescent Home.) A 1-3-6-7-8-9; C 21-1-3; F 1-4-6-8-9-11-14-15-17-19. Beds 206, Census 172; Bassinets 44, Census 31; Adms 6,483; Births 1,836; OPD Visits 4,995. Assets: Fixed-Net $727,085; Total $1,242,214. Personnel 160.

★METHODIST HOSPITAL, Est. 1918—P. O. Zone 2—A 1-6-7-8-9; C 22-1-3; F 1-3-4-6-8-9-11-14-15-17-19-20. Beds 118, Census 88; Bassinets 25, Census 14; Adms 3,312; Births 889; OPD Visits 1,937. Assets: Fixed-Net $289,008; Total $882,572. Expenses: Payroll $169,616; Equip $6,333; Supplies $152,438; Other $133. Personnel 131.

★ST. JOSEPH'S HOSPITAL, Est. 1869—P. O. Zone 2. Tel. Anthony 4121—A 1-2-3-6-7-8-9; C 22-1-3; F 1-3-4-6-8-9-11-14-15-17-18. Beds 290, Census 206; Bassinets 60, Census 34; Adms 9,316; Births 1,850; OPD Visits 19,461. Personnel 303.

FRANKFORT (Clinton Co.)

★CLINTON COUNTY HOSPITAL, Est. 1923—A 7-8-9; C 13-1-3; F 4-6-9-11-17. Beds 43, Census 37; Bassinets 15, Census 8; Adms 2,058; Births 639. Expenses: Payroll $72,860; Equip $1,451; Supplies $40,800; Other $9,201. Personnel 44.

FRANKLIN (Johnson Co.)

★JOHNSON COUNTY MEMORIAL HOSPITAL, Est. 1947—Tel. 891—A 7-8-9—C 13-1-3; F 9-11-19. Beds 62, Census 29; Bassinets 17; Adms 1,646; Births 436. Expenses: Payroll $112,047; Supplies $26,140; Other $68,270. Personnel 72.

GARRETT (De Kalb Co.)

★SACRED HEART HOSPITAL, Est. 1902—Tel. Garrett 175—A 7-8-9; C 23-1-3; F 3-9-11-15-17-18-20. Beds 42, Census 32; Bassinets 12, Census 6; Adms 1,174; Births 374; OPD Visits 502. Personnel 14.

GARY (Lake Co.)

GARY PATIENTS HOSPITAL, Est. 1945—Tel. 7231—A 9; C 23-1-3; F 4-6-11-17-20. Beds 40; Bassinets 6; Adms 578; Births 97. Expenses: Payroll $24,785; Equip $1,480; Supplies $5,961; Other $13,893. Personnel 15.

★THE METHODIST HOSPITAL, Est. 1923—Tel. 3-0491—A 1-3-4-6-7-8-9; C 21-1-3; F 6-8-9-11-14-17-18-19-20. Beds 209, Census 179; Bassinets 69, Census 47; Adms 8,449; Births 2,295; OPD Visits 6,730. Assets: Fixed-Net $987,746; Total $1,192,763. Expenses: Payroll $496,773; Equip $30,525; Supplies $306,355; Other $51,327. Personnel 265.

★ST. MARY'S MERCY HOSPITAL, Est. 1907—A 1-2-3-4-6-7-8-9; C 23-1-3; F 1-3-4-5-6-8-9-11-14-15-17-18-20. Beds 216, Census 151; Bassinets 70, Census 37; Adms 7,484; Births 1,952. Assets: Fixed-Net $1,378,030; Total $1,561,526. Expenses: Payroll $520,475; Equip $21,470; Supplies $178,071; Other $80,750. Personnel 282.

GOSHEN (Elkhart Co.)

GOSHEN HOSPITAL, Est. 1909—C 23-1-3; F 4-6-11-17-20. Beds 34, Census 22; Bassinets 12, Census 5; Adms 1,779; Births 785; OPD Visits 2,526. Assets: Fixed-Net $150,000; Total $165,975. Expenses: Payroll $67,010; Equip $3,067; Supplies $55,275; Other $4,372. Personnel 40.

GREENCASTLE (Putnam Co.)

INDIANA STATE FARM HOSPITAL, Est. 1930—C 12-1-3; F 4-5. Beds 60, Census 14; Adms 396; OPD Visits 35,490. Expenses: Payroll $4,800; Supplies $12,468.

★PUTNAM COUNTY HOSPITAL, Est. 1923—Tel. Greencastle 800—A 7-8-9; C 13-1-3; F 3-4-6-9-11-13-17-18. Beds 45, Census 36; Bassinets 15, Census 7; Adms 2,008; Births 478; OPD Visits 2,000. Expenses: Payroll $97,349; Equip $1,857; Supplies $61,820; Other $8,379. Personnel 65.

GREENSBURG (Decatur Co.)

DECATUR COUNTY MEMORIAL HOSPITAL, Est. 1925—Tel. 4331—A 9; C 13-1-3. Beds 50, Census 34; Bassinets 16, Census 12; Adms 1,651; Births 439. Personnel 45.

ODD FELLOWS HOME HOSPITAL, Est. 1900—Tel 8431—C 24-2-6. Expenses: Payroll $2,635; Supplies $1,223; Other $265.

HAMMOND (Lake Co.)

★KUHN CLINIC—A 2-7-8-9; C 33-1-6; (EENT) F 4-8-9-11-17. Beds 12, Census 4; Adms 1,492. Personnel 22.

★MOUNT MERCY SANATARIUM, Est. 1927—Tel. Munster 83—A 7-8-9; C 21-2-4; F 4-6-9-12-15. Beds 29, Census 20; Adms 226; OPD Visits 168. Assets: Fixed-Net $105,598; Total $112,894. Expenses: Payroll $11,113; Other $15,884. Personnel 13.

★ST. MARGARET HOSPITAL, Est. 1898—Tel. Sheffield 228—A 1-2-3-4-6-7-8-9; C 22-1-3; F 1-3-4-6-8-9-11-14-15-17-18-20. Beds 260, Census 199; Bassinets 60, Census 35; Adms 10,322; Births 2,667; OPD Visits 6,637. Assets: Fixed-Net $1,115,489; Total $1,605,404. Expenses: Payroll $307,141; Equip $57,171; Supplies $299,470; Other $39,774. Personnel 275.

HARTFORD CITY (Blackford Co.)

BLACKFORD COUNTY HOSPITAL, Est. 1921—Tel. 471—C 13-1-3; F 4-13-17. Beds 32, Census 19; Bassinets 6, Census 1; Adms 974; Births 317.

HUNTINGBURG (Dubois Co.)

★THE STORK HOSPITAL, Est. 1939—Tel. 25 W or 139—A 7-8-9; C 31-1-3; F 4-6-11-13-14-17. Beds 27, Census 27; Bassinets 16, Census 8; Adms 1,542; Births 501. Total Assets: $194,835. Expenses: Payroll $58,239; Supplies $36,561; Other $48,374. Personnel 36.

HUNTINGTON (Huntington Co.)

★HUNTINGTON COUNTY HOSPITAL—A 7-8-9; C 13-1-3; F 6-9-11-13-17. Beds 50, Census 31; Bassinets 16, Census 10; Adms 1,602; Births 703; OPD Visits 2,612. Expenses: Payroll $88,360; Equip $2,000; Supplies $55,624; Other $9,289. Personnel 51.

INDIANAPOLIS (Marion Co.)

CENTRAL STATE HOSPITAL, Est. 1948—P. O. Zone 8—A 1-2-3-5; C 12-2-4; F 3-4-5-8-9-12-14-17. Beds 2,346, Census 2,269; Adms 326. Expenses: Payroll $300,450; Equip $9,790; Supplies $408,045; Other $83,040. Personnel 267.

INDIANAPOLIS GENERAL HOSPITAL, Est. 1859—(Includes Flower Mission (Tuberculosis Unit).) A 1-2-3-5-6-9; C 14-1-3; F 1-2-3-4-5-6-8-9-11-12-13-14-15-16-17-18-20-21. Beds 704, Census 550; Bassinets 40, Census 23; Adms 10,505; Births 1,318; OPD Visits 95,467. Personnel 600.

★INDIANA UNIVERSITY MEDICAL CENTER—P. O. Zone 7—(Includes Robert W. Long Hospital, James Whitcomb Riley Hospital for Children Kiwanis Orthopedic Unit and Rotary Convalescent Home. William H. Coleman Hospital for Women.) A 1-2-3-5-6-7-8-9; C 12-1-3; F 1-2-3-4-5-6-7-8-9-10-11-12-13-14-15-16-17-18-19-20-21. Beds 584, Census 494; Bassinets 74, Census 41; Adms 10,582; Births 1,707; OPD Visits 48,817. Assets: Fixed-Net $3,604,605; Total $3,604,605. Expenses: Payroll $1,240,113; Equip $56,131; Supplies $930,017; Other $93,063. Personnel 1,278.

JAMES WHITCOMB RILEY HOSPITAL FOR CHILDREN—P. O. 7—(Unit of Indiana University Medical Center. See this listing for statistics and additional information.)

KIWANIS ORTHOPEDIC UNIT HOSPITAL—P. O. Zone 7—(Unit of Indiana University Medi-

cal Center. See this listing for statistics and additional information.)

★ METHODIST HOSPITAL, Est. 1899—P. O. Zone 7—A 1-2-3-6-7-8-9; C 22-1-3; F 1-3-4-6-7-8-9-11-14-15-17-18-19-20. Beds 639, Census 549; Bassinets 85, Census 66; Adms 22,739; Births 4,793. Expenses: Payroll $1,786,105; Equip $40,797; Supplies $818,768. Personnel 939.

★ NORWAYS SANATORIUM, INC., Est. 1898—P. O. Zone 1. Tel. ATlantic 1551—A 2-5-7-8-9; C 23-2-4; F 3-4-6-8-9-10-11-12-13-15-16-20. Beds 43, Census 30; Adms 352; OPD Visits 685. Assets: Fixed-Net $20,954; Total $54,237. Expenses: Payroll $104,021; Equip $450; Supplies $61,874; Other $600. Personnel 90.

PUBLIC HEALTH CENTER, Est. 1942—P. O. Zone 2—A 5; C 14-1-6; (V.D.) F 3-4-9-12-13-16-20. Beds 110, Census 42; Adms 1,433; OPD Visits $1,800. Expenses: Payroll $136,429; Equip $2,958; Supplies $54,859; Other $9,111. Personnel 69.

ROBERT W. LONG HOSPITAL—P. O. Zone 7—(Unit of Indiana University Medical Center. See this listing for statistics and additional information.)

ROTARY CONVALESCENT HOME—P. O. Zone 7—(Unit of Indiana University Medical Center. See this listing for statistics and additional information.)

★ ST. VINCENT'S HOSPITAL, Est. 1881—P. O. Zone 7. Tel. Ta 3301—A 1-2-3-6-7-8-9; C 22-1-3; F 1-3-4-6-8-9-11-13-14-15-17-18. Beds 350, Census 305; Bassinets 60, Census 60; Adms 12,887; Births 3,628; OPD Visits 36,878. Assets: Fixed-Net $1,554,696; Total $2,120,492. Expenses: Payroll $889,992; Equip $45,050; Supplies $544,517; Other $56,067. Personnel 691.

★ SUNNYSIDE SANATORIUM, Est. 1917—P. O. Zone 44. Tel. Cherry 7676—A 1-2-7-8-9; C 13-2-5; F 4-5-6-8-9-11-12-13-14-16-17-20. Beds 224, Census 212; Adms 200; Births 2; OPD Visits 1,508. Assets: Fixed-Net $1,097,899; Total $1,097,899. Expenses: Payroll $249,472; Equip $13,717; Supplies $162,676; Other $9,840. Personnel 183.

★ VETERANS ADMINISTRATION HOSPITAL, Est. 1931—P. O. Zone 22. Tel. Ta 1521—A 1-2-5-7-8; C 11-1-3; F 1-2-3-4-5-6-8-9-11-12-14-15-16-17-18-20. Beds 349, Census 314; Adms 4,899. Personnel 446.

WILLIAM H. COLEMAN HOSPITAL FOR WOMEN—P. O. Zone 7—(Unit of Indiana University Medical Center. See this listing for statistics and additional information.)

JEFFERSONVILLE (Clark Co.)

★ CLARK COUNTY MEMORIAL HOSPITAL, Est. 1922—A 1-7-8-9; C 13-1-3; F 3-4-6-9-11-17-19. Beds 91, Census 59; Bassinets 24; Census 15; Adms 2,792; Births 742; OPD Visits 1,511. Assets: Fixed-Net $325,000; Total $325,000. Expenses: Payroll $164,000; Equip $6,000; Supplies $105,00. Personnel 100.

KENDALLVILLE (Noble Co.)

★ McCRAY MEMORIAL HOSPITAL, Est. 1928—Tel. 248—A 7-8-9; C 14-1-13; F 4-11-13-17. Beds 32, Census 3; Bassinets 12, Census 1; Births 423; OPD Visits 1,380. Expenses: Payroll $55,350; Equip $608; Supplies $4,852; Other $26,678. Personnel 30.

KOKOMO (Kokomo Co.)

★ ST. JOSEPH MEMORIAL HOSPITAL, Est. 1936—Tel. 4106—A 1-6-7-8-9; C 23-1-3; F 3-4-6-8-9-11-14-15-17-18-20. Beds 125, Census 117; Bassinets 36, Census 24; Adms 4,643; Births 1,356. Personnel 90.

LA FAYETTE (Tippecanoe Co.)

INDIANA STATE SOLDIERS' HOME HOSPITAL, Est. 1895—C 12-2-3; F 3-4-13-14-15-17. Beds 112, Census 63; Adms 392; OPD Visits 4,948.

★ LA FAYETTE HOME HOSPITAL, Est. 1895—A 1-2-6-7-8-9; C 23-1-3; F -1-3-4-5-6-8-9-11-14-17-18-19. Beds 135, Census 92; Bassinets 25, Census 20; Adms 4,644; Births 982; OPD Visits 1,169. Assets: Fixed-Net $432,520; Total $498,614. Expenses: Payroll $211,838; Equip $78,236; Supplies $124,345; Other $56,329. Personnel 174.

★ ST. ELIZABETH HOSPITAL, Est. 1876—Tel. 4015—A 1-2-3-5-6-7-8-9; C 22-1-3; F 1-4-6-8-9-11-13-14-15-17-18-19-20. Beds 388, Census 202; Bassinets 50, Census 28; Adms 8,523; Births 1,590; OPD Visits 5,870. Assets: Fixed-Net $2,023,229; Total $2,263,028. Expenses: Payroll $312,108; Equip $19,441; Supplies $38,709; Other $315,601. Personnel 318.

WILLIAM ROSS SANATORIUM, Est. 1930—Tel 5749—A 9; C 13-2-5; F 4-5-9-12-17-20. Beds 27, Census 24; Adms 33. Assets: Fixed-Net $150,000; Total $150,000. Expenses: Payroll $26,145; Equip $2,467; Supplies $7,999; Other $17,762. Personnel 17.

LA GRANGE (LaGrange Co.)

LA GRANGE COUNTY HOSPITAL, Est. 1938—(Latest available information—1948—no current report received 1949.) C 13-1-3; F 17. Beds 14, Census 11; Adms 217. Personnel 8.

LA PORTE (LaPorte Co.)

★ FAIRVIEW HOSPITAL ASSOCIATION, INC., Est. 1927—Tel. 2145—A 7-8-9; C 23-1-3; F 4-6-9-11-13-17-18-20. Beds 72, Census 45; Bassinets 21, Census 11; Adms 2,092; Births 602; OPD Visits 1,727. Assets: Fixed-Net $304,427; Total $340,491. Expenses: Payroll $109,755; Supplies $19,871; Other $74,391. Personnel 62.

★ HOLY FAMILY HOSPITAL, Est. 1900—Tel. 3151—A 7-8-9; C 22-1-3; F 4-6-9-11-14-15-17-18-19-20. Beds 98, Census 80; Bassinets 23, Census 11; Adms 3,390; Births 626; OPD Visits 6,056. Personnel 94.

LEBANON (Boone Co.)

WITHAM MEMORIAL HOSPITAL, Est. 1916—A 9; C 13-1-3; F 4-6-11-13-17-18. Beds 70, Census 43; Bassinets 22, Census 13; Adms 1,952; Births 677; OPD Visits 2,914. Total Assets $340,100. Expenses: Payroll $99,218; Equip $10,726; Supplies $61,324; Other $4,116. Personnel 53.

LINTON (Greene Co.)

★ FREEMAN GREENE COUNTY HOSPITAL, Est. 1912—A 7-8-9; C 13-1-3; F 3-9-13-14-17. Beds 50, Census 30; Bassinets 12, Census 5; Adms 2,079; Births 521; OPD Visits 1,140. Expenses: Payroll $69,267; Other $80,079. Peronnel 56.

LOGANSPORT (Cass Co.)

LOGANSPORT STATE HOSPITAL, Est. 1888—A 2; C 12-2-4; F 5-6-8-9-11-12-16-17. Beds 2,398, Census 2,255; Adms 361; OPD Visits 253. Expenses: Payroll $348,941; Equip $150,079; Supplies $127,493; Other $327,029. Personnel 324.

★ MEMORIAL HOSPITAL, Est. 1925—A 1-7-8-9; C 13-1-3; F 3-6-7-8-9-11-14-17-18-19-20. Beds 70, Census 56; Bassinets 15, Census 12; Adms 2,626; Births 510. Expenses: Payroll $156,209; Equip $27,915; Supplies $90,795. Personnel 90.

★ ST. JOSEPH'S HOSPITAL, Est. 1893—A 1-7-8-9; C 22-1-3; F 1-4-6-8-9-11-14-15-17-18-19. Beds 60, Census 57; Bassinets 12, Census 11; Adms 2,470; Births 620; OPD Visits 1,918. Personnel 80.

MADISON (Jefferson Co.)

★ KING'S DAUGHTERS' HOSPITAL, Est. 1899—A 7-8-9; C 23-1-3; F 3-4-9-11-17-19. Beds 48, Census 24; Bassinets 14, Census 7; Adms 1,435; Births 487. Assets: Fixed-Net $79,621; Total $142,800. Expenses: Payroll $54,537; Equip $6,052; Supplies $11,293; Other $25,617. Personnel 34.

MARION (Grant Co.)

★ MARION GENERAL HOSPITAL, Est. 1910—A 1-7-8-9; C 23-1-3; F 4-6-8-9-11-13-14-15-17-18-19-20. Beds 103, Census 75; Bassinets 28, Census 15; Adms 4,466; Births 1,426. Assets: Fixed-Net $327,188; Total $500,770. Expenes: Payroll $208,055; Supplies $134,253; Other $57,331. Personnel 67.

★ VETERANS ADMINISTRATION HOSPITAL, Est. 1921—A 1-2-5-7-8; C 11-2-4; F 4-5-6-7-8-9-11-12-14-15-16-17. Beds 1,924, Census 1,867; Adms 754. Personnel 1,077.

MARTINSVILLE (Morgan Co.)

★ HOME LAWN MINERAL SPRINGS, Est. 1899—A 7-8; C 32-1-6; (Convalescent) F 3-4-6-8-9-11-17. Beds 154, Census 121; Adms 4,555. Personnel 115.

★ MARTINSVILLE MINERAL SPRINGS, Est. 1889—A 7-8; C 32-1-6. Beds 120, Census 75; Adms 2,993.

★ MORGAN COUNTY MEMORIAL HOSPITAL, Est. 1924—A 7-8-9; C 13-1-3; F 4. Beds 28, Census 18; Bassinets 10, Census 8; Adms 1,016; Births 362; OPD Visits 462. Assets: Fixed-Net $125,000; Total $130,000. Expenses: Payroll $42,560; Equip $4,005; Supplies $32,000; Other $6,606. Personnel 26.

MICHIGAN CITY (LaPorte Co.)

★ THE CLINIC HOSPITAL, Est. 1925—A 1-7-8-9; C 31-1-3; F 3-4-6-8-9-10-11-14-15-17-18. Beds 50, Census 45; Bassinets 12, Census 4; Adms 2,913; Births 154. Assets: Fixed-Net $350,000; Total $350,000. Expenses: Payroll $75,000; Equip $10,000; Supplies $5,000; Other $10,000. Personnel 50.

INDIANA HOSPITAL FOR INSANE CRIMINAL—(Unit of Indiana State Prison Hospital. See this listing for statistics and additional information.)

INDIANA STATE PRISON HOSPITAL, Est. 1943—(Includes Indiana Hospital for Insane Criminals.) C 12-1-3; F 4-5-6-9-14-17. Beds 180, Census 60; Adms 1,730. Personnel 3.

★ ST. ANTHONY'S HOSPITAL, Est. 1904—Tel. 2400—A 1-7-8-9; C 22-1-3; F 4-6-8-9-11-14-15-17-18. Beds 100, Census 68; Bassinets 26, Census 5; Adms 3,414; Births 787; OPD Visits 3,394. Assets: Fixed-Net $619,980; Total $678,047. Expenses: Payroll $144,907; Equip $15,554; Supplies $91,514; Other $29,234. Personnel 102.

WARREN HOSPITAL, INC., Est. 1938—Tel. Michigan City 1930—A 7-8-9; C 32-1-3; F 2-3-4-6-9-11-13-14-17-18. Beds 17, Census 12; Adms 512. Expenses: Payroll $20,655; Equip $2,232; Supplies $10,748; Other $13,791.

MISHAWAKA (St. Joseph Co.)

★ ST. JOSEPH HOSPITAL, Est. 1911—Tel. 5-3106—A 1-2-3-5-6-7-8-9; C 21-1-3; F 1-3-4-8-9-11-13-14-15-17-18-19. Beds 85, Census 72; Bassinets 20, Census 10; Adms 3,745; Births 1,068; OPD Visits 4,428. Assets: Fixed-Net $605,002; Total $611,419. Expenses: Payroll $173,894; Equip $22,230; Supplies $124,323; Other $24,323. Personnel 78.

MOORESVILLE (Morgan Co.)

★ COMER SANATARIUM, Est. 1916—Tel 45—A 1-7-8-9; C 33-1-6; (PROCT) F 3-4-8-9-13-14-17. Beds 21, Census 17; Adms 250; OPD Visits 50. Assets: Fixed-Net $100,000; Total $150,000. Expenses: Payroll $16,700; Equip $5,100; Supplies $15,000; Other $20,000. Personnel 9.

MUNCIE (Delaware Co.)

★ BALL MEMORIAL HOSPITAL, Est. 1925—A 1-2-3-6-7-8-9; C 23-1-3; F 1-3-4-6-8-9-11-14-17-18-19-20. Beds 217, Census 195; Bassinets 30, Census 50; Adms 8,751; Births 2,293; OPD Visits 3,638. Assets: Fixed-Net $1,669,482; Total $2,310,809. Expenses: Payroll $530,781; Equip $26,408. Personnel 485.

NEW ALBANY (Floyd Co.)

★ ST. EDWARD'S HOSPITAL, Est. 1901—A 1-7-8-9; C 21-1-3; F 1-3-4-6-7-9-11-14-15-17-18-19-20. Beds 100, Census 86; Bassinets 25, Census 14; Adms 4,944; Births 1,196. Personnel 148.

★ SILVERCREST SOUTHERN INDIANA TUBERCULOSIS HOSPITAL, Est. 1938—Tel. 5-5287—A 7-8; C 12-2-5; F 3-4-5-8-9-11-13-14-17-20. Beds 152, Census 120; Adms 147; OPD Visits 1,819. Assets: Fixed-Net $950,000; Total $950,000. Expenses: Payroll $119,200; Equip $558; Supplies $109,617; Other $532. Personnel 90.

NEW CASTLE (Henry Co.)

THE CLINIC, Est. 1916—(Latest available information 1948—no current report received 1949.) A 8-9; C 33-1-3; F 4-6-8-9-11-12-13-17-18. Beds 20, Census 18; Adms 1,363. Expenses: Payroll $7,000; Supplies $3,980; Other $33,255. Personnel 15.

★ HENRY COUNTY HOSPITAL, 1930—Tel. 236—A 1-7-8-9; C 13-1-3; F 2-4-6-8-9-11-13-17-19-20. Beds 110, Census 87; Bassinets 23, Census 18; Adms 5,457; Births 1,322; OPD Visits 2,312. Assets: Fixed-Net $234,186; Total $330,634. Expenses: Payroll $202,161; Equip $3,575; Supplies $115,476; Other $21,307. Personnel 142.

INDIANA VILLAGE FOR EPILEPTICS, Est. 1906—Tel. New Castle 1860—C 12-2-4; F 8-9-12-14. Beds 1,036, Census 1,006; Adms 94. Personnel 160.

NORTH MADISON (Jefferson Co.)

MADISON STATE HOSPITAL, Est. 1910—Tel. 280—C 12-2-4; F 4-5-6-8-11-12-14-17-20. Assets: Fixed-Net $2,301,353; Total $2,609,132. Expenses: Payroll $281,672; Equip $21,891; Supplies $360,930; Other $98,479. Personnel 244.

OAKLAND CITY (Gibson Co.)

WOOD HOSPITAL AND CLINIC, Est. 1946—Tel 47—A 9; C 31-1-3; F 3-4-6-9-11-14-17. Beds 12, Census 4; Bassinets 6, Census 2; Adms 372; Births 156. Assets: Fixed-Net $52,587; Total $54,087. Expenses: Payroll $11,613; Equip $939; Supplies $7,058; Other $14,565. Personnel 12.

PENDLETON (Madison Co.)

INDIANA REFORMATORY HOSPITAL, Est. 1923—C 12-1-3. Beds 86; Adms 1,157; OPD Visits 15,454.

PERU (Miami Co.)

★ DUKES-MIAMI COUNTY MEMORIAL HOSPITAL, Est. 1913—Tel. 703 and 704—A 7-8-9; C 13-1-3; F 3-6-9-11-17-18. Beds 64, Census 64; Bassinets 16, Census 10; Adms 2,331; Births 644; OPD Visits 1,406. Assets: Fixed-Net $300,000; Total $300,000. Expenses: Payroll $108,834; Equip $2,908; Supplies $59,527; Other $51,797. Personnel 75.

★ WABASH EMPLOYEES' HOSPITAL ASSOCIATION, Est. 1896—A 1-7-8; C 24-1-3; F 11-13-14-15-17. Beds 35, Census 23; Adms 545; OPD Visits 15,038. Expenses: Payroll $44,879; Equip $250; Supplies $22,787; Other $6,385. Personnel 10.

PLAINFIELD (Hendricks Co.)

INDIANA BOYS SCHOOL HOSPITAL—C 12-1-3; F 5-13-17. Beds 25, Census 2; Adms 92; OPD Visits 11,146.

PLYMOUTH (Marshall Co.)

★ PARKVIEW HOSPITAL, Est. 1921—Tel. 336—A 7-8-9; C 13-1-3; F 4-6-9-11-13-17. Beds 33, Census 23; Bassinets 12, Census 6; Adms 1,382; Births 463; OPD Visits 358. Assets: Fixed-Net $30,314; Total $53,806. Expenses: Payroll $48,283; Equip $1,261; Supplies $35,808; Other $2,474. Personnel 28.

PORTLAND (Jay Co.)

★ JAY COUNTY HOSPITAL, Est. 1916—Tel. 37—A 7-8-9; C 13-1-3; F 1-4-6-11-13-14-17. Beds 48, Census 42; Bassinets 10, Census 6; Adms 1,989; Births 486; OPD Visits 2,423. Expenses: Payroll $92,771; Equip $3,481; Supplies $34,953; Other $14,869. Personnel 60 .

PRINCETON (Gibson Co.)

★ GIBSON GENERAL HOSPITAL, Est. 1917—Tel 365—A 1-7-8-9; C 24-1-3; F 4-6-8-9-11-17-18. Beds 44, Census 35; Bassinets 16, Census 7; Adms 1,939; Births 527; OPD Visits 1,013. Assets: Fixed-Net $170,663; Total $227,261. Expenses: Payroll $102,273; Equip $5,766; Supplies $105,310; Other $4,383. Personnel 54.

RENSSELAER (Jasper Co.)

JASPER COUNTY HOSPITAL, Est. 1916—A 9; C 13-1-3; F 2-4-6-8-11-17. Beds 41, Census 31; Bassinets 10, Census 8; Adms 1,846; Births 505; OPD Visits 2,001. Expenses: Payroll $53,885; Equip $3,887; Supplies $24,124; Other $27,813.

RICHMOND (Wayne Co.)

★ REID MEMORIAL HOSPITAL, Est. 1901—A 1-6-7-8-9; C 23-1-3; F 1-2-3-4-6-7-8-9-11-13-14-17-18-19-20. Beds 144, Census 124; Bassinets 26, Census 18; Adms 6,023; Births 1,620; OPD Visits 2,532. Assets: Fixed-Net $308,784; Total $802,036. Expenses: Payroll $304,446; Equip $27,847; Supplies $232,568; Other $10,529. Personnel 245.

RICHMOND STATE HOSPITAL—C 12-2-4; F 17. Beds 1,742, Census 1,639; Adms 348.

★ SMITH-ESTEB MEMORIAL HOSPITAL, Est.

1934—A 7-8; C 13-2-5; F 4-9-11-17-19-20. Beds 47, Census 39; Adms 43. Assets: Fixed-Net $125,000; Total $239,000. Expenses: Payroll $34,440; Equip $11,000; Other $49,683. Personnel 22.

ROCHESTER (Fulton Co.)

★WOODLAWN HOSPITAL, Est. 1905—A 7-8-9; C 13-1-3; F 4-6-9-11-17-18-19-20. Beds 32, Census 23; Bassinets 16, Census 5; Adms 1,218; Births 321; OPD Visits 1,418. Assets: Fixed-Net $65,000; Total $104,947. Expenses: Payroll $59,818; Equip $7,718; Supplies $28,486; Other $6,787. Personnel 31.

ROCKVILLE (Parke Co.)

INDIANA STATE SANATORIUM, Est. 1911—Tel. 172—C 12-2-5; F 3-4-5-6-8-9-11-13-14-17-20. Beds 200, Census 177; Adms 161; OPD Visits 1,299. Assets: Fixed-Net $784,744; Total $784,744. Expenses: Payroll $150,250; Equip $5,121; Supplies $132,286; Other $16,277. Personnel 134.

ROME CITY (Noble Co.)

★KNEIPP SPRINGS SANATORIUM, Est. 1895—A 7-8; C 21-1-3; F 4-6-11-15-17. Beds 150, Census 125; Adms 2,328. Personnel 54.

RUSHVILLE (Rushville Co.)

★RUSHVILLE CITY HOSPITAL, Est. 1929—A 7-8-9; C 14-1-3; F 9-13-17. Beds 14, Census 9; Bassinets 7, Census 5; Adms 1,200; Births 425; OPD Visits 1,000. Expenses: Payroll $25,000; Equip $200; Supplies $19,000; Other $5,000. Personnel 14.

SEYMOUR (Jackson Co.)

★JACKSON COUNTY SCHNECK MEMORIAL HOSPITAL, Est. 1911—A 7-8-9; C 13-1-3; F 3-4-6-9-11-13-17-19-20. Beds 67, Census 28, Bassinets 17, Census 7; Adms 3,346; Births 756; OPD Visits 650. Assets: Fixed-Net $285,975; Total $285,975. Expenses: Payroll $62,000; Equip $1,600; Supplies $52,683. Personnel 60.

SHELBYVILLE (Shelby Co.)

★WILLIAM S. MAJOR HOSPITAL, Est. 1924—A 7-8-9; C 15-1-3; F 6-11. Beds 57, Census 36; Bassinets 18, Census 5; Adms 2,658; Births 635; OPD Visits 702. Expenses: Payroll $77,400; Supplies $52,250. Personnel 50.

SOUTH BEND (St. Joseph Co.)

★HEALTHWIN HOSPITAL, Est. 1914—A 1-2-7-8-9; C 13-2-5; F 1-3-4-5-8-9-12-13-14-16-17-20. Beds 185, Census 138; Adms 191; OPD Visits 3,223. Expenses: Payroll $129,977; Equip $7,347; Supplies $21,342; Other $90,082. Personnel 92.

★MEMORIAL HOSPITAL OF SOUTH BEND, Est. 1893—P. O. Zone 1—A 1-2-3-6-7-8-9; C 23-1-3; F 1-2-3-4-6-8-9-10-11-13-14-15-17-18-19-20-21. Beds 217, Census 173; Bassinets 45, Census 26; Adms 8,059; Births 1,872; OPD Visits 13,299. Assets: Fixed-Net $828,126; Total $934,093. Expenses: Payroll $518,759; Equip $20,019; Supplies $101,945; Other $331,949. Personnel 317.

★ST. JOSEPH HOSPITAL, Est. 1882—P. O. Zone 17—A 1-3-6-7-8-9; C 22-1-3; F 1-2-3-4-6-8-9-11-13-14-15-16-17-18-19-20. Beds 184, Census 140, Bassinets 42, Census 29; Adms 7,096; Births 1,829; OPD Visits 3,221. Assets: Fixed-Net $1,041,266; Total $1,041,266. Expenses: Payroll $353,587; Equip $27,246; Supplies $170,019; Other $110,591. Personnel 242.

SULLIVAN (Sullivan Co.)

★MARY SHERMAN MEMORIAL HOSPITAL, Est. 1918—A 1-7-8-9; C 13-1-3. Beds 50, Census 39; Bassinets 12, Census 5; Adms 1,699; Births 460. Assets: Fixed-Net $50,000; Total $62,000. Expenses: Payroll $74,532; Equip $1,500; Other $55,579. Personnel 54.

TELL CITY (Perry Co.)

PARKVIEW HOSPITAL, Est. 1923—Tel. 38—A 8-9; C 31-1-3; F 1-6-13-14-17-18. Beds 12, Census 5; Bassinets 12, Census 2; Births 5. Personnel 7.

TERRE HAUTE (Vigo Co.)

HOOVER'S SANATORIUM, Est. 1929—A 9; C 31-1-3; F 4-8. Beds 12, Census 4; Bassinets 2; Adms 301; Births 12. Assets: Fixed-Net $23,000; Total $23,000. Expenses: Payroll $3,408; Equip $1,625; Supplies $1,703; Other $975. Personnel 4.

PRISON HOSPITAL AT UNITED STATES PENITENTIARY, Est. 1940—A 1; C 11-1-3; F 4-5-6-8-9-10-11-13-14-15-16-17-18. Beds 107, Census 30; Adms 1,022; OPD Visits 73,810. Personnel 9.

★ST. ANTHONY'S HOSPITAL, Est. 1882—Tel. Crawford 6071—A 1-2-3-6-7-8-9; C 22-1-3; F 3-4-6-8-9-11-12-14-15-17-18-19-20. Beds 185, Census 150; Bassinets 40, Census 21; Adms 5,972; Births 1,356. Personnel 148.

★UNION HOSPITAL, Est. 1897—A 1-3-6-7-8-9; C 23-1-3; F 3-4-9-11-12-14-17-18-20. Beds 182, Census 157; Bassinets 24, Census 17; Adms 5,700; Births 947. Assets: Fixed-Net $534,447; Total $1,027,715. Expenses: Payroll $324,272; Equip $14,731; Supplies $193,743; Other $67,618. Personnel 175.

TIPTON (Tipton Co.)

★EMERGENCY HOSPITAL, Est. 1932—Tel. 2—A 7-8-9; C 33-1-3; F 4-6-15-17-18. Beds 10; Bassinets 2; Adms 192; Births 79. Personnel 4.

UNION CITY (Randolph Co.)

UNION CITY HOSPITAL—Tel. 726—A 9; C 23-1-3. Beds 13, Census 8; Bassinets 6, Census 2; Adms 589; Births 174; OPD Visits 30. Personnel 15.

VALPARAISO (Porter Co.)

★PORTER MEMORIAL HOSPITAL—A 1-7-8-9; C 13-1-3; F 4-6-8-9-11-14-17-18-19-20. Beds 67, Census 61; Bassinets 21, Census 15; Adms 2,471; Births 712; OPD Visits 4,174. Assets: Fixed-Net $610,000; Total $610,000. Expenses: Payroll $170,569; Supplies $77,918; Other $18,739. Personnel 87.

VINCENNES (Knox Co.)

★GOOD SAMARITAN HOSPITAL, Est. 1908—A 1-6-7-8-9; C 13-1-3; F 3-4-6-9-11-13-14-17-18. Beds 115, Census 100; Bassinets 22, Census 14; Adms 4,834; Births 1,086; OPD Visits 2,796. Assets: Fixed-Net $600,000; Total $1,106,549. Expenses: Payroll $179,740; Equip $11,109; Supplies $185,008. Personnel 193.

HILLCREST TUBERCULOSIS HOSPITAL, Est. 1937—Tel. 1250—A 9; C 13-2-5; F 4-13-17. Beds 60, Census 41; Adms 78; OPD Visits 1,726. Assets: Fixed-Net $195,002; Total $195,002; Other $64,642. Personnel 24.

WABASH (Wabash Co.)

★WABASH COUNTY HOSPITAL, Est. 1920—Tel. 1415—A 7-8-9; C 13-1-3; F 4-6-9-11-13-17-19-20. Beds 60, Census 40; Bassinets 17, Census 10; Adms 14,582; Births 492; OPD Visits 1,119. Expenses: Payroll $84,131; Equip $7,415. Personnel 40.

WARSAW (Kosciusko Co.)

McDONALD HOSPITAL, Est. 1911—A 8-9; C 31-1-3; F 4-6-9-11-13-17-18. Beds 40; Bassinets 12; Adms 1,562; Births 455. Expenses: Payroll $44,281; Equip $199; Supplies $27,536; Other $24,937. Personnel 36.

★MURPHY MEDICAL CENTER, Est. 1919—Tel. 264—A 7-8-9; C 31-1-3; F 4-6-11-17. Beds 35, Census 23; Bassinets 12, Census 3; Adms 518; Births 143. Total Assets: $118,917. Expenses: Payroll $13,282; Equip $3,930; Supplies $12,068; Other $12,546. Personnel 18.

WASHINGTON (Daviess Co.)

★DAVIESS COUNTY HOSPITAL, Est. 1913—A 7-8-9; C 13-1-3; F 3-4-9-11-17. Beds 105, Census 78; Bassinets 20, Census 12; Adms 3,784; Births 829; OPD Visits 420. Assets: Fixed-Net $98,111; Total $226,058. Expenses: Payroll $133,633; Equip $20,139; Supplies $79,751; Other $17,302. Personnel 108.

WILLIAMSPORT (Warren Co.)

★COMMUNITY HOSPITAL ASSOCIATION, INC., Est. 1933—Tel. 70—A 7-8-9; C 24-1-3; F 3-4-6-9-13-17. Beds 27, Census 10; Bassinets 7; Census 3; Adms 640; Births 177; OPD Visits 606. Assets: Fixed-Net $35,000; Total $36,250. Expenses: Payroll $21,756; Supplies $28,799. Personnel 13.

WINCHESTER (Randolph Co.)

RANDOLPH COUNTY HOSPITAL, Est. 1921—A 9; C 13-1-3; F 4-11-17. Beds 37, Census 28; Bassinets 11, Census 5; Adms 1,538; Births 428; OPD Visits 1,179. Assets: Fixed-Net $150,000; Total $150,000. Expenses: Payroll $68,912; Equip $2,817; Supplies $37,603; Other $4,276. Personnel 39.

WOLFLAKE (Noble Co.)

LUCKEY HOSPITAL, Est. 1932—Tel. Albion 2902—A 8; C 33-1-3; F 4-6-15-17. Beds 20, Census 6; Bassinets 6, Census 4; Adms 727; Births 198. Personnel 10.

IOWA

Civilian Population: 1940—2,538,268, 1945—2,259,526; 1947—2,605,000; 1948—2,624,000.

Lien Law: Yes; became effective March 22, 1934.

Licensing Law: Yes; became effective Jan. 2, 1948.

STATE ORGANIZATIONS

Iowa Hospital Association: Founded Oct. 1929. Affiliated with the A.H.A.
- Harold A. Smith, Pres., Atlantic Memorial Hospital, Atlantic
- Mrs. Rose Jacobs, Secy., Skiff Hospital, Newton
- Richard Johnson, Treas., St. Luke's Hospital, Davenport

Iowa State Medical Society: 505 Bankers Trust Bldg., Des Moines 9.
- James E. Reeder, M.D., Pres., Sioux City
- Allan B. Phillips, M.D., Secy., 406 Sixth Ave., Des Moines 9

BLUE CROSS PLANS

Hospital Service, Inc., of Iowa, Liberty Building, Des Moines 7, Fredric P. G. Lattner, Executive Director.

Associated Hospitals Service, Inc., 522 Security Building, Sioux City 15, O. L. Smith, Executive Secretary.

MEDICAL SERVICE PLANS

Iowa Medical Service, 324 Liberty Bldg., Des Moines 9; W. R. Quinn, Director.

HOSPITAL COUNCILS

Iowa-Nebraska Conference of the Catholic Hospital Association: 1438 S. Grand Blvd., St. Louis, Mo. Founded 1921.
- Sister Mary Mercy, Pres., Mercy Hospital, Cedar Rapids
- Sister Mary Kevin, R.S.M., Vice-Pres., St. Catherine's Hospital, Omaha 8
- Sister Mary Cyril, Secy.-Treas., Loras College, Dubuque
- Ray M. Kneifl, Exec. Secy., Catholic Hospital Association, 1438 S. Grand Blvd., St. Louis, Mo.

STATE AGENCIES

Iowa Board of Medical Examiners.
- Aldis A. Johnson, M.D., Council Bluffs
- Arthur D. Woods, M.D., Chairman, State Center
- Malcolm A. Royal, M.D., Secy., Des Moines
- Reciprocity: Reciprocal relationships have been established with 36 states.
- Fees: Examination, $25, Reciprocity, $50.
- Re-registration: Required annually, $1 fee.

Iowa Board of Nurse Examiners: Room 17, State House, Des Moines 19.
- Dorothy Freriks, R.N., Chm., 215 Euclid Ave., Cherokee
- Adelaide Beers, R.N., Vice-Chm., Burlington Protestant Hospital, Burlington
- Sister Mary Maura, R.N., Sacred Heart Convent, Cedar Rapids
- Sister Mary Stella, R.N., St. Bernard's Hospital, Council Bluffs
- Etta Rasmussen, R.N., St. Luke's Hospital, Cedar Rapids
- Vera M. Sage, R.N., Executive Secretary
- Reciprocity: Yes.
- Fees: Examination, $10, Reciprocity, $20
- Re-registration: $1 fee

Iowa Department of Health: 1027 Des Moines St., Des Moines 19, Walter L. Bierring, M.D., Commissioner.

Maternal and Child-Health Services: State Department of Health, Division of Maternal and Child Health, J. M. Hayek, M.D., Director.

Services for Crippled Children, State Board of Education, Iowa City, Crippled Children's Services, Raymond R. Remboldt, M.D., Director.

Vocational Rehabilitation Program: Howard L. Benshoof, Director, Vocational Rehabilitation, 415 Bankers Trust Building, Des Moines 9.

PROFESSIONAL SCHOOLS

Schools for Dietitians: Approved by the Executive Board, American Dietetic Association, October 1948:
- University Hospitals, University of Iowa Medical School, Iowa City

Medical Schools: Approved by the Council on Medical Education and Hospitals of the American Medical Association:
- State University of Iowa College of Medicine, Iowa City

Schools for Medical Technologists: Approved by the Council on Medical Education and Hospitals of the American Medical Association:
- Mercy Hospital, Cedar Rapids
- Mercy Hospital, Des Moines
- St. Joseph's Mercy Hospital, Dubuque
- St. Joseph Mercy Hospital, Sioux City
- St. Luke's Methodist Hospital, Cedar Rapids

Schools of Nursing: Approved by the Iowa Board of Nurse Examiners:
- Burlington Protestant Hospital, Burlington
- Mercy Hospital School of Nursing, Burlington
- St. Anthony Hospital School of Nursing, Carroll
- Mercy Hospital School of Nursing, Cedar Rapids
- St. Luke's Methodist Hospital, Cedar Rapids
- Jane Lamb Memorial Hospital, Clinton
- Jennie Edmundson Memorial Hospital, School of Nursing, Council Bluffs
- Mercy Hospital School of Nursing, Council Bluffs
- Mercy Hospital, Davenport

St. Luke's Hospital, Davenport
Broadlawns Hospital, Des Moines
Iowa Lutheran Hospital, Des Moines
Iowa Methodist Hospital, Des Moines
Mercy Hospital, Des Moines
Finley Hospital, Dubuque
St. Joseph Mercy Hospital, Dubuque
St. Joseph Mercy Hospital, Fort Dodge
Mercy Hospital School of Nursing, Iowa City
State University Hospital, Iowa City
Evangelical Deaconess Hospital, Marshalltown
St. Joseph Mercy College of Nursing, Mason City
St. Joseph Hospital School of Nursing, Ottumwa
Lutheran Hospital, Sioux City
Methodist Hospital, Sioux City
St. Joseph Mercy College of Nursing, Sioux City
St. Vincent College of Nursing, Sioux City
Allen Memorial Hospital Lutheran School of Nursing, Waterloo

Schools for Occupational Therapy Technicians: Approved by the Council on Medical Education and Hospitals of the American Medical Association:
University of Iowa, Iowa City

Schools for Pharmacists: Approved by the American Council on Pharmaceutical Education.
Drake University College of Pharmacy, Des Moines
State University of Iowa College of Pharmacy, Iowa City

School for Physical Therapy Technicians: Approved by the Council on Medical Education and Hospitals of the American Medical Association:
State University of Iowa Medical School, Iowa City

Schools for X-Ray Technicians: Approved by the Council on Medical Education and Hospitals of the American Medical Association:
Mercy Hospital, Cedar Rapids
St. Luke's Methodist Hospital, Cedar Rapids
Finley Hospital, Dubuque
St. Joseph Mercy Hospital, Dubuque
University Hospital, Iowa City
St. Joseph Mercy Hospital, Sioux City

AKRON (Plymouth Co.)
★ AKRON HOSPITAL, Est. 1920—Tel. 3511—A 7-8-9; C 31-1-3; F 4-6-17. Beds 14, Census 7; Bassinets 6, Census 2; Adms 424; Births 116. Expenses: Payroll $6,385; Supplies $6,181; Other $1,543. Personnel 4.

ALBIA (Monroe Co.)
SMITH HOSPITAL, Est. 1946—Tel. 9—A 9; C 31-1-3; F 13-17. Beds 24, Census 8; Bassinets 5, Census 2; Adms 455; Births 142. Assets: Fixed-Net $25,000; Total $25,000. Expenes: Payroll $10,307; Equip $10,221; Supplies $15,670; Other $300. Personnel 7.

ALGONA (Kossuth Co.)
KOSSUTH HOSPITAL, Est. 1922—A 9; C 31-1-3. Beds 28, Census 8; Bassinets 8; Adms 500; Births 350.

ALTA (Buena Vista Co.)
ALTA MEMORIAL HOSPITAL, Est. 1913—Tel. 5141—A 9; C 23-1-3; F 8-19. Beds 13, Census 6; Bassinets 6; Adms 271; Births 40. Expenses: Payroll $12,000; Equip $500; Supplies $7,500. Personnel 8.

AMES (Story Co.)
IOWA STATE COLLEGE HOSPITAL, Est. 1918—Tel. 2500 Ext. 532—A 1-9; C 12-1-3; F 3-4-9-11-13-14-15-17. Beds 75, Census 11; Adms 1,058; OPD Visits 47,307. Assets: Fixed-Net $150,000; Total $150,000. Expenses: Payroll $74,227. Personnel 27.

ANAMOSA (Jones Co.)
★ MERCY HOSPITAL, Est. 1893—Tel. 270—A 7-8-9; C 22-1-3; F 3-4-11-13-17. Beds 35, Census 29; Bassinets 10, Census 5; Adms 1,084; Births 296; OPD Visits 213. Personnel 27.

ATLANTIC (Cass Co.)
★ THE ATLANTIC MEMORIAL HOSPITAL, Est. 1916—Tel. 236—A 7-8-9; C 23-1-3; F 4-6-9-11-13-17. Beds 50, Census 41; Bassinets 10, Census 9; Adms 1,478; Births 316; OPD Visits 434. Assets: Fixed-Net $102,899; Total $126,668. Expenses: Payroll $84,309; Equip $654; Supplies $53,053; Other $1,055. Personnel 48.

BATTLE CREEK (Ida Co.)
BATTLE CREEK HOSPITAL, Est. 1938—Tel. 1-J—C 33-1-3; F 4-6-11-15-17. Beds 18, Census 5; Bassinets 8, Census 1; Adms 199; Births 43. Personnel 6.

BELLEVUE (Jackson Co.)
BELLEVUE MEMORIAL HOSPITAL, Est. 1947—Tel. 6—C 23-1-3; F 3-4-13-17. Beds 25, Census 9; Bassinets 8, Census 2; Adms 469; Births 113; OPD Visits 306. Assets: Fixed-Net $43,000; Total $43,000. Expenses: Payroll $23,025; Equip $8,377; Supplies $5,538; Other $8,337. Personnel 13.

BELMOND (Wright Co.)
★ STEELE MEMORIAL HOSPITAL, Est. 1938—A 7-8-9; C 33-1-3. Beds 13, Census 9; Bassinets 7, Census 4; Adms 588; Births 187. Personnel 11.

BUFFALO CENTER (Winnebago Co.)
DOLMAGE HOSPITAL, Est. 1939—C 31-1-3; F 17. Beds 14, Census 8; Bassinets 8, Census 7; Adms 421; Births 168. Expenses: Payroll $12,870; Equip $1,000; Supplies $5,591. Personnel 7.

BURLINGTON (Des Moines Co.)
★ BURLINGTON PROTESTANT HOSPITAL, Est. 1895—A 1-6-7-8-9; C 24-1-3; F 1-4-9-11-17-18-19-20. Beds 105, Census 97; Bassinets 20, Census 10; Adms 3,648; Births 474; OPD Visits 5,825. Assets: Fixed-Net $738,042; Total $888,985. Expenses: Payroll $230,282; Equip $5,224; Supplies $90,777; Other $46,188. Personnel 131.
★ MERCY HOSPITAL—A 7-8; C 22-1-3. Beds 100, Census 111; Bassinets 25, Census 12; Adms 3,775; Births 530; OPD Visits 625. Personnel 101.
ST. FRANCIS HOSPITAL—Est. 1886—A 9; C 21-1-3; F 9-11-17. Beds 65, Census 58; Bassinets 15, Census 6; Adms. 1,719, Births 226; OPD Visits 376. Personnel 42.

CARROLL (Carroll Co.)
★ ST. ANTHONY'S HOSPITAL, Est. 1905—A 1-6-7-8-9; C 21-1-3; F 1-4-6-8-9-11-14-15-17-20. Beds 115, Census 96; Bassinets 35, Census 16; Adms 4,299; Births 905; OPD Visits 6,730. Personnel 175.

CEDAR FALLS (Blackhawk Co.)
★ SARTORI MEMORIAL HOSPITAL, Est. 1914—A 1-7-8-9; C 14-1-3; F 1-3-4-6-8-9-11-17-19. Beds 44, Census 28; Bassinets 10, Census 7; Adms 1,527; Births 405; OPD Visits 386. Assets: Fixed-Net $133,879; Total $230,587. Expenses: Payroll $54,850; Equip $2,178; Supplies $32,257; Other $4,498. Personnel 33.

CEDAR RAPIDS (Linn Co.)
★ MERCY HOSPITAL, Est. 1900—Tel. 2-1112—A 1-2-3-6-7-8-9; C 21-1-3; F 1-3-6-8-9-11-12-14-15-17-19. Beds 200, Census 158; Bassinets 32, Census 18; Adms 7,274; Births 1,194; OPD Visits 6,388. Assets: Fixed-Net $957,538; Total $1,072,286. Expenses: Payroll $292,067; Equip $20,009; Supplies $184,105; Other $61,498. Personnel 269.
★ ST. LUKE'S METHODIST HOSPITAL, Est. 1884—Tel. 6141—A 1-2-6-7-8-9; C 22-1-3; F 1-3-4-6-8-9-11-13-14-15-17-20. Beds 200, Census 169; Bassinets 35, Census 26; Adms 9,209; Births 1,420; OPD Visits 4,501. Assets: Fixed-Net $533,154; Total $2,491,650. Expenses: Payroll $401,208; Equip $14,298; Supplies $190,530; Other $67,073. Personnel 186.

CENTERVILLE (Appanoose Co.)
★ ST. JOSEPH'S MERCY HOSPITAL, Est. 1903—A 1-7-8-9; C 21-1-3; F 4-6-9-11-15-17. Beds 46, Census 38; Bassinets 12, Census 6; Adms 2,323; Births 447; OPD Visits 812. Assets: Fixed-Net $124,425; Total $173,057. Expenses: Payroll $63,912; Equip $4,576; Supplies $57,830; Other $10,617. Personnel 56.

CHARITON (Lucas Co.)
YOCOM'S HOSPITAL, Est. 1909—A 8-9; C 33-1-3; F 8-9-11-13-15-17-18. Beds 25, Census 14; Bassinets 10, Census 3; Adms 735; Births 165. Assets: Fixed-Net $200,000; Total $200,000. Expenses: Payroll $29,730; Equip $11,000; Supplies $38,333; Other $10,358. Personnel 24.

CHARLES CITY (Floyd Co.)
★ CEDAR VALLEY HOSPITAL, Est. 1914—Tel. 900—A 7-8-9; C 14-1-3; F 1-4-6-9-11-13-17-18. Beds 60, Census 53; Bassinets 20, Census 11; Adms 2,830; Births 595; OPD Visits 3,350. Assets: Fixed-Net $277,500; Total $419,618. Expenses: Payroll $112,474; Equip $3,706; Supplies $56,460; Other $34,452. Personnel 63.

CHEROKEE (Cherokee Co.)
★ CHEROKEE STATE HOSPITAL, Est. 1902—A 5-7-8-9; C 12-2-4; F 3-4-5-8-9-11-12-14-15-16-17-19-20. Beds 1,650, Census 1,650; Adms 1,650. Assets: Fixed-Net $2,535,733; Total $3,723,301. Expenses: Payroll $370,202; Equip $130,404; Supplies $413,370; Other $18,273.
★ SIOUX VALLEY HOSPITAL, Est. 1915—A 1-7-8-9; C 24-1-3; F 3-4-6-9-11-17-18-19. Beds 35, Census 29; Bassinets 12, Census 9; Adms 2,368; Births 460. Total Assets: $291,574. Expenses: Payroll $62,952; Supplies $30,757; Other $3,092. Personnel 38.

CLARINDA (Page Co.)
★ CLARINDA MUNICIPAL HOSPITAL, Est. 1939—A 7-8-9; C 14-1-3; F 4-6-9-11-17-19. Beds 55, Census 36; Bassinets 13, Census 7; Adms 2,082; Births 350. Assets: Fixed-Net $200,703; Total $200,703. Expenses: Payroll $74,527; Equip $6,956; Supplies $35,072; Other $34,401. Personnel 46.
★ CLARINDA STATE HOSPITAL, Est. 1885—A 7-8; C 12-2-4; F 3-4-5-6-8-9-11-12-14-16-17-20. Beds 1,170, Census 1,547; Adms 373. Assets: Fixed-Net $2,479,323; Total $2,479,323. Expenses: Payroll $443,363; Equip $4,081; Supplies $399,842. Personnel 309.

CLINTON (Clinton Co.)
★ JANE LAMB MEMORIAL HOSPITAL, Est. 1889—A 1-6-7-8-9; C 23-1-3; F 3-4-6-9-11-17-18-20. Beds 97, Census 73; Bassinets 16, Census 14; Adms 4,279; Births 670. Assets: Fixed-Net $307,144; Total $783,528. Expenses: Payroll $163,636; Supplies $212,588; Other $23,018. Personnel 83.
★ ST. JOSEPH MERCY HOSPITAL, Est. 1893—A 1-7-8-9; C 22-1-3; F 1-3-4-6-8-9-11-14-17-18. Beds 100, Census 84; Bassinets 25, Census 10; Adms 2,964; Births 591; OPD Visits 2,421. Personnel 102.

COLFAX (Jasper Co.)
COLFAX SANITARIUM AND HOSPITAL, Est. 1914—C 32-1-3; F 4-5-8-13-15-17. Beds 18, Census 8; Adms 210; Births 34. Assets: Fixed-Net $50,000; Total $50,000. Expenses: Payroll $12,344; Supplies $2,179; Other $10,313. Personnel 9.

COUNCIL BLUFFS (Pottawattamie Co.)
★ JENNIE EDMUNDSON MEMORIAL HOSPITAL, Est. 1884—A 1-3-6-7-8-9; C 23-1-3; F 4-6-8-9-11-14-17-18-19. Beds 137, Census 108; Bassinets 20, Census 18; Adms 4,260; Births 1,096. Assets: Fixed-Net $383,020; Total $901,007. Expenses: Payroll $265,162; Equip $16,369; Supplies $130,428; Other $32,558. Personnel 178.
★ MERCY HOSPITAL, Est. 1887—Tel. 5588—A 1-2-3-4-5-6-7-8-9; C 23-1-3; F 1-2-3-4-6-8-9-11-14-15-17-18-20. Beds 153, Census 132; Bassinets 22, Census 14; Adms 4,582; Births 785. Assets: Fixed-Net $933,287; Total $1,210,353. Expenses: Payroll $247,764; Equip $19,738; Supplies $181,471; Other $183,279. Personnel 180.
★ ST. BERNARD'S HOSPITAL, Est. 1887—Tel. 7727—A 2-5-7-8; C 22-2-4; F 8-9-12. Beds 211, Census 179; Adms 753. Assets: Fixed-Net $529,583; Total $864,678. Expenses: Payroll $61,917; Equip $20,290; Supplies $79,490; Other $87,922. Personnel 77.

CRESCO (Howard Co.)
★ ST. JOSEPH'S MERCY HOSPITAL, Est. 1910—A 7-8-9; C 22-1-3; F 4-9-11-14-17. Beds 28; Bassinets 10; Adms 1,015; Births 244; OPD Visits 236. Assets: Fixed-Net $93,039; Total $94,555. Expenses: Payroll $23,357; Equip $4,157; Supplies $18,475; Other $10,752. Personnel 16.

DAVENPORT (Scott Co.)
★ MERCY HOSPITAL, Est. 1869—Tel. 7-9191—A 1-3-6-7-8-9; C 23-1-3; F 1-3-4-6-8-9-11-14-17-18-20-21. Beds 250, Census 180; Bassinets 60, Census 30; Adms 8,512; Births 1,738; OPD Visits 2,761. Personnel 210.
PINE KNOLL SANATORIUM, Est. 1914—Tel. 2-6247—C 13-2-5; F 4-5-9-17-20. Beds 75, Census 43; Adms 43. Assets: Fixed-Net $600,000; Total $713,200. Expenses: Payroll $46,414; Equip $5,859; Supplies $44,928; Other $35,047. Personnel 25.
★ ST. LUKE'S HOSPITAL, Est. 1894—A 1-6-7-8-9; C 21-1-3; F 1-3-4-11-14-17-18-19. Beds 92, Census 83; Bassinets 22, Census 18; Adms 3,511; Births 918. Assets: Fixed-Net $276,114; Total $353,139. Expenses: Payroll $178,665; Equip $11,078; Supplies $110,277; Other $35,897. Personnel 161.
★ SCOTT COUNTY ISOLATION HOSPITAL, Est. 1945—Tel. 2-2658—A 7-8-9; C 13-1-6. Beds 26, Census 6; Bassinets 1; Adms 290; Births 2. Expenses: Payroll $19,371; Supplies $6,695; Other $7,477. Personnel 12.

DECORAH (Winneshiek Co.)
★ DECORAH LUTHERAN HOSPITAL, Est. 1914—A 1-7-8-9; C 22-1-3; F 4-6-8-9-11-17-19. Beds 52, Census 43; Bassinets 13, Census 7; Adms 1,604; Births 426. Assets: Fixed-Net $200,000; Total $270,000. Expenses: Payroll $70,393; Equip $3,427; Supplies $45,817; Other $20,424. Personnel 42.

DENISON (Crawford Co.)
DENISON HOSPITAL, Est. 1906—A 8-9; C 31-1-3. Beds 21, Census 5; Bassinets 12; Adms 941; Births 293. Personnel 15.

DES MOINES (Polk Co.)
★ BROADLAWNS POLK COUNTY HOSPITAL, Est. 1924—P. O. Zone 14—(Includes Broadlawns Tuberculosis Hospital and Broadlawns General Hospital.) A 1-2-3-6-7-8-9; C 13-1-3; F 1-2-3-4-5-6-8-9-11-12-13-14-15-16-17. Beds 256, Census 130; Bassinets 21, Census 8; Adms 4,748; Births 276; OPD Visits 36,451. Assets: Fixed-Net $1,157,601; Total $1,207,068. Expenses: Payroll $410,850; Equip $13,734; Other $298,716. Personnel 295.
★ IOWA LUTHERAN HOSPITAL, Est. 1914—P. O. Zone 11—A 1-2-3-6-7-8-9; C 21-1-3; F 1-4-6-8-9-11-14-15-17-18-19--20. Beds 135, Census 128; Bassinets 20, Census 16; Adms 5,025; Births 856; Assets: Fixed-Net $468,908; Total $1,075,209. Expenses: Payroll $342,399; Equip $23,895; Supplies $238,251; Other $84,863. Personnel 294.
★ IOWA METHODIST HOSPITAL, Est. 1901—P. O. Zone 14—(Includes Raymond Blank Memorial and Hospital for Children.) A 1-2-3-6-7-8-9; C 22-1-3; F 1-3-4-6-7-8-9-11-13-14-15-17-18-19-20-21. Beds 312, Census 248; Bassinets 57, Census 38; Adms 11,796; Births 2,056; OPD Visits 5,300. Assets: Fixed-Net $1,168,727; Total $2,777,644. Expenses: Payroll $785,758; Equip $39,300; Supplies $466,695; Other $9,953. Personnel 434.
JUNIOR LEAGUE CONVALESCENT HOME FOR CHILDREN, Est. 1929—P. O. Zone 12. Tel. 4-8304—A 9; C 23-2-6; F 12-13-15-16-21. Beds 18, Census 13; Adms 57; OPD Visits 1,085. Assets: Fixed-Net $85,000; Total $109,804. Expenses: Pay-

roll $12,395; Equip $1,200; Supplies $7,335; Other $1,252. Personnel 7.

★MERCY HOSPITAL, Est. 1894—P. O. Zone 14—A 2-3-5-7-9; C 22-1-3; F 1-4-6-7-8-9-11-14-15-17-18. Beds 190, Census 183; Bassinets 30, Census 29; Adms 8,073; Births 1,611. Assets: Fixed-Net $609,025; Total $797,267. Expenses: Payroll $416,002; Equip $8,968; Supplies $338,830; Other $31,986. Personnel 242.

★THE RETREAT HOSPITAL, Est. 1905—P. O. Zone 12. Tel. 5-2121—A 7-8; C 32-2-4; F 4-7-8-9-10-12-13. Beds 50, Census 48; Adms 286. Assets: Fixed-Net $65,748; Total $92,054. Expenses: Payroll $73,822; Equip $9,335; Supplies $6,313; Other $49,996. Personnel 50.

SALVATION ARMY BOOTH MEMORIAL HOSPITAL, Est. 1899—Tel. 4-7565—C 21-2-6; F 16. Beds 50; Bassinets 30; Adms 152; Births 109. Assets: Fixed-Net $102,914; Total $104,250. Expenses: Payroll $11,423; Equip $5,807; Supplies $11,320; Other $13,724. Personnel 11.

★VETERANS ADMINISTRATION HOSPITAL, Est. 1934—P. O. Zone 9—A 1-2-5-7-8; C 11-1-3; F 1-2-3-4-5-6-7-8-9-10-11-12-13-14-15-16-17-18-20. Beds 506, Census 444; Adms 5,351; OPD Visits 29,805. Personnel 605.

DEXTER (Dallas Co.)

★CLINIC HOSPITAL, Est. 1935—A 7-8-9; C 33-1-3; F 1-4-6-8-9-11-17-20. Beds 24, Census 20; Bassinets 7, Census 4; Adms 812; Births 105. Expenses: Payroll $42,794. Personnel 34.

DUBUQUE (Dubuque Co.)

★FINLAY HOSPITAL, Est. 1890—Tel. 283—A 1-6-7-8-9; C 23-1-3; F 3-4-6-9-11-17-18-20. Beds 115, Census 71; Bassinets 22, Census 10; Adms 3,551; Births 745. Assets: Fixed-Net $500,000; Total $1,300,000. Expenses: Payroll $205,086; Equip $1,500; Supplies $102,640; Other $1,308. Personnel 125.

★ST. JOSEPH MERCY HOSPITAL, Est. 1879—A 6-7-8; C 21-1-3; F 1-2-3-4-5-6-8-9-11-12-13-14-15-16-17-18-19-20. Beds 408, Census 200; Bassinets 35, Census 15; Adms 6,420; Births 1,135; OPD Visits 1,113. Assets: Fixed-Net $3,012,163; Total $3,012,163. Expenses: Payroll $286,343; Equip $120,464; Supplies $214,492; Other $117,000. Personnel 140.

★ST. JOSEPH SANITARIUM, Est. 1887—Tel. 526—A 1-7-8; C 21-2-4; F 9-12-14-15. Beds 233, Census 227; Adms 677; OPD Visits 602. Assets: Fixed-Net $626,726; Total $692,420. Expenses: Payroll $89-494; Supplies $178,455. Personnel 100.

★SUNNY CREST SANATORIUM, Est. 1921—A 1-7-8; C 13-2-5; F 4-5-13-17-20. Beds 70, Census 51; Adms 69; OPD Visits 720. Assets: Fixed-Net $353,650; Total $353,650. Equip $4,514; Other $80,619. Personnel 26.

ELDORA (Hardin Co.)

★ELDORA MEMORIAL HOSPITAL, Est. 1939—A 7-8-9; C 14 1-13; F 1-4-6-11-17. Beds 24, Census 22; Bassinets 8, Census 1; Adms 1,142; Births 328. Total Assets: $71,615. Expenses: Payroll $30,986; Equip $5,136; Supplies $33,620; Other $3,199. Personnel 24.

TRAINING SCHOOL FOR BOYS HOSPITAL, Est. 1900—(Latest available information 1948—no current report received 1949.) C 12-1-3; F 5. Beds 30, Census 15. Personnel 3.

EMMETSBURG (Palo Alto Co.)

EMMETSBURG HOSPITAL, Est. 1940—A 9; C 23-1-3; F 17. Beds 23, Census 18; Bassinets 11, Census 7; Adms 1,306; Births 300; OPD Visits 33. Assets: Fixed-Net $200,000; Total $235,000. Expenses: Payroll $29,454; Equip $5,000; Supplies $5,000; Other $10,000. Personnel 22.

ESTHERVILLE (Emmet Co.)

★HOLY FAMILY HOSPITAL, Est. 1944—Tel. 115—A 7-8-9; C 21-1-3; F 4-6-8-9-14-17. Beds 55, Census 47; Bassinets 20, Census 6; Adms 2,769; Births 481; OPD Visits 3,046. Personnel 56.

FAIRFIELD (Jefferson Co.)

★JEFFERSON COUNTY HOSPITAL, Est. 1912—A 7-8-9; C 13-1-3; F 11-13-17. Beds 27, Census 30; Bassinets 12, Census 6; Adms 1,290; Births 384; OPD Visits 691. Expenses: Payroll $57,225; Equip $1,145; Supplies $16,838; Other $30,130. Personnel 32.

FOREST CITY (Winnebago Co.)

FOREST CITY MUNICIPAL HOSPITAL, Est. 1944—A 9; C 14-1-3; F 6-8-11-17-20. Beds 20, Census 14; Bassinets 8, Census 4; Adms 710; Births 223. Assets: Fixed-Net $75,000; Total $98,000. Expenses: Payroll $18,861; Equip $1,565; Supplies $6,483; Other $12,301. Personnel 12.

FORT DODGE (Webster Co.)

★LUTHERAN HOSPITAL OF FORT DODGE, Est. 1932—A 1-7-8-9; C 22-1-3; F 1-4-6-8-9-11-17-18-19-20. Beds 120, Census 103; Bassinets 25, Census 19; Adms 5,137; Births 979; OPD Visits 3,440. Assets: Fixed-Net $357,548; Total $822,452. Expenses: Payroll $260,582; Equip $125,815; Supplies $90,040; Other $19,128. Personnel 153.

★ST. JOSEPH MERCY HOSPITAL, Est. 1908—A 1-6-7-8-9; C 22-1-3; F 1-3-4-5-6-8-9-11-12-13-14-15-17-18-19-20. Beds 116, Census 114; Bassinets 20, Census 13; Adms 4,280; Births 691; OPD 4,801. Assets: Fixed-Net $351,509; Total $626,097. Expenses: Payroll $142,439; Equip $13,559; Other $230,955. Personnel 183.

FORT MADISON (Lee Co.)

ATCHISON, TOPEKA AND SANTA FE RAIL-

15-17. Beds 40; Adms 480; OPD Visits 5,277. Personnel 19.

WAY HOSPITAL, Est. 1886—C 23-1-3; F 4-6-9-13-

SACRED HEART HOSPITAL, Est. 1912—Tel. 30 or 31—A 9; C 23-1-3; F 3-4-6-9-11-17-18-19-20. Beds 71, Census 48; Bassinets 18; Adms 2,491; Births 620; OPD Visits 1,796. Personnel 48.

GLENWOOD (Mills Co.)

STATE SCHOOL, Est. 1876—C 12-2-4; F 4-5-8-9-11-12-14-15-16-17-18-20-21. Beds 130; Adms 75. Assets: Fixed-Net $2,407,233. Personnel 260.

GRINNELL (Poweshiek Co.)

★GRINNELL COMMUNITY HOSPITAL, Est. 1918—A 1-7-8-9; C 23-1-3; F 3-4-6-11-17-19-20. Beds 44, Census 25; Bassinets 13, Census 4; Adms 1,224; Births 141. Assets: Fixed-Net $81,366; Total $88 776. Expenses: Payroll $52,593; Equip $8,330; Supplies $16,485; Other $19,949. Personnel 30.

ST. FRANCIS HOSPITAL, Est. 1919—Tel. 140—A 1-9; C 21-1-3; F 4-11-17. Beds 35, Census 30; Bassinets 10, Census 5; Adms 1,241; Births 220; OPD Visits 702. Assets: Fixed-Net $201,397; Total $251,837. Expenses: Payroll $30,136; Supplies $20,772; Other $42,210. Personnel 23.

HAMBURG (Fremont Co.)

★HAMBURG HOSPITAL, Est. 1921—A 7-8-9; C 31-1-3; F 4-17. Beds 30, Census 20; Bassinets 10, Census 8; Adms 1,253; Births 208; OPD Visits 294. Personnel 21.

HAMPTON (Franklin Co.)

★LUTHERAN HOSPITAL, Est. 1914—A 1-7-8-9; C 21-1-3; F 4-6-9-11-17. Beds 48, Census 31; Bassinets 12, Census 8; Adms 1,809; Births 387. Expenses: Payroll $62,404; Equip $2,329; Supplies $22,713; Other $25,808. Personnel 40.

HARTLEY (O'Brien Co.)

HAND HOSPITAL, Est. 1906—A 9; C 33-1-3; F 3-4-6-11-14-17-18. Beds 11, Census 6; Bassinets 5, Census 2; Adms 430; Births 122. Assets: Fixed-Net $25,000; Total $25,000. Expenses: Payroll $12,000; Equip $5,000; Supplies $16,000; Other $3,000. Personnel 10.

HAWARDEN (Sioux Co.)

★HAWARDEN COMMUNITY HOSPITAL, Est. 1936—Tel. 1—A 7-8-9; C 14-1-3; F 17. Beds 17, Census 12; Bassinets 6, Census 6; Adms 500; Births 159; OPD Visits 15. Assets: Fixed-Net $60,000; Total $62,835. Expenses: Payroll $24,751; Equip $1,492; Supplies $7,318; Other $8,570. Personnel 16.

HULL (Sioux Co.)

★HULL HOSPITAL, INC., Est. 1920—A 7-8-9; C 32-1-3; F 5-11-17. Beds 15, Census 9; Bassinets 5, Census 2; Adms 574; Births 87. Assets: Fixed-Net $40,000; Total $55,000. Expenses: Payroll $14,616; Supplies $4,726; Other $11,322. Personnel 10.

INDEPENDENCE (Buchanan Co.)

INDEPENDENCE STATE HOSPITAL, Est. 1868—A 9; C 12-2-4; F 3-4-5-8-9-10-11-14-16-17-20. Beds 1,867, Census 1,704; Adms 303. Expenses: Payroll $366,022; Equip $25,720; Supplies $473,657. Personnel 242.

★PEOPLES HOSPITAL, Est. 1918—A 7-8-9; C 24-1-3; F 4-9-11-13-14-17-18. Beds 35, Census 35; Bassinets 18, Census 4; Adms 1,282; Births 346; OPD Visits 561. Assets: Fixed-Net $85,000. Expenses: Payroll $39,432; Other $45,384. Personnel 24.

IOWA CITY (Johnson Co.)

★MERCY HOSPITAL, Est. 1873—Tel. 4131—A 1-2-6-7-8-9; C 21-1-3; F 3-4-6-8-9-11-13-14-15-17. Beds 149, Census 139; Bassinets 31, Census 20; Adms 5,582; Births 881; OPD Visits 5,444. Assets: Fixed-Net $307,057; Total $461,523. Expenses: Payroll $187,308; Equip $7,324; Supplies $188,631. Personnel 172.

★STATE UNIVERSITY OF IOWA HOSPITALS, Est. 1873—Tel. 3111—(Includes University Hospital and University Children's Hospital.) A 1-2-3-5-6-7-8-9; C 12-1-3; F 1-2-3-4-5-6-7-8-9-11-12-13-14-15-16-17-18-20-21. Beds 884, Census 683; Bassinets 54, Census 27; Adms 20,255; Births 1,048; OPD Visits 36,795. Assets: Fixed-Net $4,166,524; Total $4,166,524. Expenses: Payroll $1,927,800; Equip $181,443; Supplies $1,157,671. Personnel 1,244.

★THE PSYCHOPATHIC HOSPITAL, Est. 1921—Tel. 3111—A 2-5-7-8-9; C 12-2-4; F 3-4-7-9-10-12-13-16. Beds 60, Census 40; Adms 346; OPD Visits 2,337. Assets: Fixed-Net $329,313; Total $433,798. Expenses: Payroll $179,460; Equip $9,877; Other $96,004. Personnel 78.

IOWA FALLS (Hardin Co.)

★ELLSWORTH MUNICIPAL HOSPITAL, Est. 1902—Tel. 153—A 7-8-9; C 14-1-3; F 4-9-11-13-17. Beds 35, Census 20; Bassinets 15, Census 10; Adms 1,064; Births 274; OPD Visits 1,255. Assets: Fixed-Net $100,000; Total $100,000. Expenses: Payroll $42,405; Other $58,515. Personnel 25.

JEFFERSON (Greene Co.)

★GREENE COUNTY HOSPITAL, Est. 1938—Tel. 448—A 7-8-9; C 13-1-3; F 3-4-6-9-11-13-17-20. Beds 35, Census 33; Bassinets 11, Census 6; Adms 1,786; Births 390; OPD Visits 1,528. Assets: Fixed-Net $136,000; Total $368,000. Expenses: Payroll $80,757. Personnel 39.

KEOKUK (Lee Co.)

★GRAHAM HOSPITAL, Est. 1902—A 7-8-9; C 23-1-3; F 4-6-9-11-13-15-17-19-20. Beds 65, Census 65; Bassinets 15, Census 13; Adms 2,873; Births 493; OPD Visits 1,959. Assets: Fixed-Net $119,303; Total $174,043. Expenses: Payroll $104,433; Equip $8,417; Supplies $73,673; Other $21,396. Personnel 88.

★ST. JOSEPH'S HOSPITAL, Est. 1887—(Also see listing of St. Francis Hospital, Peoria, Illinois.) A 7-8-9; C 21-1-3; F 4-6-9-11-14-15-17-19. Beds 140, Census 100; Bassinets 25, Census 9; Adms 3,966; Births 391; OPD Visits 3,082. Assets: Fixed-Net $287,750; Total $364,323. Expenses: Payroll $59,820; Equip $5,620; Supplies $89,409; Other $101,237. Personnel 96.

KNOXVILLE (Marion Co.)

★COLLINS MEMORIAL HOSPITAL, Est. 1939—Tel. 168—A 7-8-9; C 33-1-3; F 4-6-11-17. Beds 30, Census 20; Bassinets 10, Census 4; Adms 1,225; Births 209. Assets: Fixed-Net $185,000; Total $200,000. Expenses: Payroll $41,283; Equip $3,454; Supplies $9,789; Other $27,260. Personnel 25.

★VETERANS ADMINISTRATION HOSPITAL, Est. 1920—Tel. 550—A 1-2-7-8; C 11-2-4; F 3-4-5-6-7-8-9-11-12-13-14-15-16-17-19-20. Beds 1,708, Census 1,695; Adms 654; OPD Visits 176. Assets: Fixed-Net $3,043,342; Total $3,043,342. Expenses: Payroll $1,957,319; Equip $25,213; Supplies $593,439; Other $82,447. Personnel 873.

LAKE CITY (Calhoun Co.)

★McCRARY-ROST HOSPITAL, Est. 1918—Tel. 145—A 7-8-9; C 33-1-3; F 4-6-11-14-15-17. Beds 15, Census 10; Bassinets 6; Adms 525; Births 98. Personnel 10.

McVAY MEMORIAL HOSPITAL, Est. 1928—A 9; C 33-1-3; F 3-4-11-14-15-17. Beds 18, Census 10; Bassinets 6, Census 4; Adms 688; Births 189. Personnel 11.

LA MARS (Plymouth Co.)

★SACRED HEART HOSPITAL, Est. 1917—Tel. 19—A 1-7-8-9; C 22-1-3; F 4-6-9-11-17-18-20. Beds 50, Census 39; Bassinets 15, Census 11; Adms 2,185; Births 664. Expenses: Payroll $58,505; Equip $12,205; Supplies $19,402; Other $24,501. Personnel 25.

LEON (Decatur Co.)

DECATUR COUNTY HOSPITAL, Est. 1933—A 9; C 13-1-3; F 6-11-17. Beds 24, Census 24; Bassinets 11, Census 8; Adms 1,341; Births 296; OPD Visits 935. Expenses: Payroll $49,592; Supplies $35,465; Other $11,806. Personnel 25.

MARSHALLTOWN (Marshall Co.)

★EVANGELICAL DEACONESS HOME AND HOSPITAL, Est. 1914—A 1-6-7-8-9; C 22-1-3; F 3-4-8-9-14-15-17-18-20. Beds 150, Census 123; Bassinets 22, Census 12; Adms 3,930; Births 563. Assets: Fixed-Net $692,542; Total $922,126. Expenses: Payroll $255,819; Equip $5,684; Supplies $185,629; Other $13,799. Personnel 188.

IOWA SOLDIERS HOME HOSPITAL—C 12-2-3; F 13-14. Beds 160, Census 106; Adms 56. Personnel 76.

ST. THOMAS MERCY HOSPITAL, Est. 1903—(Latest available information 1948—no current report received 1949.) A 1-6-8-9; C 22-1-3; F 3-4-9-11-14-17. Beds 102, Census 85; Bassinets 20, Census 13; Adms 2,350; Births 499. Personnel 90.

MASON CITY (Cerro Gordo Co.)

★PARK HOSPITAL, Est. 1909—Tel. 2700—A 1-7-8-9; C 32-1-3; F 4-6-8-9-11-14-17-18. Beds 56, Census 45; Bassinets 15, Census 6; Adms 1,953; Births 332. Expenses: Payroll $72,855; Supplies $22,643; Other $49,049. Personnel 51.

★ST. JOSEPH MERCY HOSPITAL, Est. 1915—Tel. 1342—A 1-6-7-8-9; C 23-1-3; F 1-2-3-4-6-8-9-11-13-14-15-17-18. Beds 201, Census 173; Bassinets 56, Census 20; Adms 6,573; Births 1,023. Personnel 158.

McGREGOR (Clayton Co.)

★McGREGOR HOSPITAL, Est. 1902—A 7-8-9; C 23-1-3; F 13-17. Beds 15, Census 6; Bassinets 3, Census 1; Adms 205; Births 42; OPD Visits 362. Personnel 7.

MONTICELLO (Jones Co.)

★JOHN McDONALD HOSPITAL, Est. 1917—A 7-8-9; C 23-1-3; F 4-11-17. Beds 35, Census 23; Bassinets 10, Census 5; Adms 1,550; Births 250. Expenses: Payroll $43,400; Equip $6,322; Supplies $9,848; Other $36,347. Personnel 27.

MT. PLEASANT (Henry Co.)

★HENRY COUNTY SOLDIER'S AND SAILORS' MEMORIAL HOSPITAL, Est. 1921—Tel 60—A 7-8-9; C 13-1-3; F 4-6-11-13-17. Beds 30, Census 35; Bassinets 10, Census 7; Adms 1,486; Births 334; OPD Visits 738. Assets: Fixed-Net $50,000; Total $50,000. Expenses: Payroll $68,360; Equip $2,831; Supplies $10,172; Other $36,990. Personnel 53.

★MOUNT PLEASANT STATE HOSPITAL, Est. 1861—A 7-8-9; C 12-2-4; F 3-4-5-6-8-9-11-12-14-16-17-20. Beds, 1,602, Census 1,525; Adms 335. Assets: Fixed-Net $2,489,342; Total $4,118,356. Expenses: Payroll $363,707; Equip $9,732; Supplies $462,082; Other $25,006. Personnel 254.

MUSCATINE (Muscatine Co.)

★BELLEVUE HOSPITAL, Est. 1904—A 1-7-8; C 23-1-3; F 3-6-11-13. Beds 45, Census 41; Bassinets 15; Adms 1,775; Births 230; OPD Visits 829. Expenses: Payroll $57,448; Equip $2,346; Supplies $15,984; Other $45,857. Personnel 47.

★BENJAMIN HERSHEY MEMORIAL HOSPITAL, Est. 1902—A 7-8-9; C 23-1-3; F 4-6-11-17-19. Beds 50, Census 49; Bassinets 14, Census 5; Adms 2,010; Births 362. Expenses: Payroll $47,547; Equip

$12,238; Supplies $14,096; Other $34,237. Personnel 37.

NEW HAMPTON (Chickasaw Co.)

★ST. JOSEPH'S HOSPITAL, Est. 1917—Tel. 205—A 1-7-8-9; C 22-1-3; F 4-6-9-11-15-17-18. Beds 52, Census 40; Bassinets 12, Census 6; Adms 1,919; Births 366; OPD Visits 1,775. Personnel 49.

NEWTON (Jasper Co.)

★MARY FRANCES SKIFF MEMORIAL HOSPITAL, Est. 1917—Tel. 273—A 1-7-8-9; C 14-1-3; F 3-4-6-9-11-13-17. Beds 56, Census 34; Bassinets 10, Census 7; Adms 1,463; Births 422; OPD Visits 1,639. Expenses: Payroll $71,464; Equip $4,317; Supplies $48,035; Other $17,096. Personnel 37.

OAKDALE (Johnson Co.)

STATE SANATORIUM FOR TREATMENT OF TUBERCULOSIS, Est. 1908—A 1-2-5-8-9; C 12-2-5; F 1-4-5-6-8-9-11-12-13-14-15-16-17-20-21. Beds 426, Census 401; Adms 355; OPD Visits 2,552. Assets: Fixed-Net $1,504,432; Total $2,419,899. Expenses: Payroll $293,206; Equip $21,116; Supplies $289,300. Personnel 210.

OELWEIN (Fayette Co.)

★MERCY HOSPITAL, Est. 1926—A 1-7-8-9; C 23-1-3; F 3-4-6-8-9-11-15-17. Beds 43, Census 37; Bassinets 15, Census 8; Adms 2,005; Births 505; OPD Visits 1,552. Assets: Fixed-Net $104,681; Total $107,921. Expenses: Payroll $66,523; Equip $3,200; Supplies $28,310; Other $51,958. Personnel 40.

ONAWA (Monona Co.)

ONAWA HOSPITAL—Tel. 42—A 8-9; C 31-1-3; F 4-6-8-11-14-17-18. Beds 24, Census 15; Bassinets 4; Adms 376. Expenses: Payroll $18,885; Equip $2,000; Supplies $11,500; Other $4,500. Personnel 13.

ORANGE CITY (Sioux Co.)

★DOORNINK HOSPITAL, Est. 1929—A 7-8-9; C 31-1-3; F 4-6-9-11-17-20. Beds 15, Census 7; Bassinets 4, Census 1; Adms 245; Births 48. Personnel 5.

GROSSMANN HOSPITAL, Est. 1907—Tel. 69 or 70—A 8-9; C 33-1-3; F 4-6-11-14-17-18-20. Beds 15, Census 8; Bassinets 5, Census 2; Adms 419; Births 136. Personnel 10.

OSCEOLA (Clarke Co.)

HARKEN HOSPITAL, Est. 1911—Tel. 30—A 9; C 31-1-3; F 11-14-15-17. Beds 26, Census 14; Bassinets 5; Adms 667; Births 51.

★OSCEOLA HOSPITAL, Est. 1902—Tel. 99—A 7-8-9; C 31-1-3; F 4-8-11-12-14-15-17. Beds 30, Census 14; Bassinets 7, Census 5; Adms 1,963; Births 184. Personnel 18.

OSKALOOSA (Mahaska Co.)

★MAHASKA HOSPITAL, Est. 1915—A 7-8-9; C 13-1-3; F 3-4-9-17. Beds 85, Census 65; Bassinets 28, Census 7; Adms 1,922; Births 508; OPD Visits 1,656. Assets: Fixed-Net $480,000; Total $485,000. Expenses: Payroll $126,237; Equip $15,000; Supplies $54,280; Other $36,102. Personnel 62.

★MERCY HOSPITAL, Est. 1910—A 7-8-9; C 33-1-3; F 3-6-11-13-17. Beds 32, Census 24; Bassinets 12; Census 6; Adms 1,140; Births 310. Expenses: Payroll $51,440; Equip $6,500; Supplies $21,331; Other $30,032. Personnel 26.

OTTUMWA (Wapello Co.)

★OTTUMWA HOSPITAL, Est. 1892—Tel. 130—A 7-8-9; C 23-1-3; F 4-8-11-15-17-19-20. Beds 57, Census 43; Bassinets 14, Census 6; Adms 2,149; Births 476; OPD Visits 1,371. Assets: Fixed-Net $44,249; Total $1,158,157. Expenses: Payroll $104,876; Equip $3,177; Supplies $50,915; Other $21,955. Personnel 48.

★ST. JOSEPH HOSPITAL—A 1-6-7-8-9; C 23-1-3; F 2-4-6-8-9-11-14-15-17-19. Beds 125, Census 90; Bassinets 25, Census 14; Adms 4,864; Births 789. Personnel 168.

★SUNNYSLOPE SANATORIUM, Est. 1915—Tel. 3840—A 1-7-8; C 13-2-5; F 4-8-12-13-16-17-21. Beds 19, Census 18; Adms 22; OPD Visits 203. Personnel 16.

PERRY (Dallas Co.)

★KING'S DAUGHTERS' HOSPITAL, Est. 1913—A 7-8-9; C 23-1-3; F 4-6-9-11-13-17. Beds 35, Census 19; Bassinets 9, Census 5; Adms 1,141; Births 230; OPD Visits 2,190. Assets: Fixed-Net $72,823. Expenses: Payroll $41,664; Equip $1,855; Supplies $31,170; Other $13,478. Personnel 32.

PLEASANTVILLE (Marion Co.)

COMMUNITY HOSPITAL, Est. 1936—Tel. 67 Black—A 9; C 31-1-3; F 17. Beds 10, Census 4; Bassinets 4, Census 1; Adms 121; Births 35. Personnel 4.

POSTVILLE (Ollamaker Co.)

POSTVILLE COMMUNITY HOSPITAL, Est. 1934—A 9; C 14-1-3. Beds 18, Census 13; Bassinets 7, Census 4; Adms 510; Births 125. Assets: Fixed-Net $32,000; Total $61,108. Expenses: Payroll $14,429; Equip $2,400; Supplies $16,136. Personnel 4.

RED OAK (Montgomery Co.)

★MURPHY MEMORIAL HOSPITAL, Est. 1931—A 1-7-8-9; C 14-1-3; F 4-6-9-11-17-20. Beds 26, Census 24; Bassinets 12, Census 6; Adms 1,250; Births 408. Assets: Fixed-Net $96,558; Total $177,624. Expenses: Payroll $39,977; Equip $1,859; Supplies $20,409; Other $6,134. Personnel 18.

POWELL SCHOOL, Est. 1900—C 33-2-4; F 21. Beds 70, Census 64; Adms 8. Personnel 18.

SAC CITY (Sac Co.)

THE LORING HOSPITAL—Tel. 824—C 24-1-3. Beds 11, Census 5; Bassinets 5, Census 3; Adms 247; Births 149. Assets: Fixed-Net $25,000; Total $296,000. Expenses: Payroll $14,000. Personnel 9.

SHELDON (O'Brien Co.)

GOOD SAMARITAN HOSPITAL, Est. 1919—Tel. 897—A 9; C 23-1-3; F 4-9-13-17. Beds 16; Census 10; Bassinets 8, Census 5; Adms 697; Births 225; OPD Visits 45. Assets: Fixed-Net $39,625; Total $46,198. Expenses: Payroll $18,948; Equip $1,895; Supplies $13,891; Other $8,467.

SHENANDOAH (Page Co.)

★HAND MEMORIAL HOSPITAL, Est. 1917—Tel. 222 or 223—A 7-8-9; C 24-1-3; F 4-6-11-13-17. Beds, 40; Bassinets 10; Adms 1,432; Births 346; OPD Visits 481. Assets: Fixed-Net $262,859; Total $548,148. Expenses: Payroll $49,715; Equip $6,872; Supplies $7,526; Other $32,811. Personnel 37.

SIBLEY (Osceola Co.)

OSCEOLA HOSPITAL, INC., Est. 1914—A 9; C 32-1-3; F 4-6-11-14-15-17. Beds 35, Census 14; Bassinets 12, Census 4; Adms 1,103; Births 260. Personnel 24.

SIGOURNEY (Keokuk Co.)

SIGOURNEY HOSPITAL, Est. 1921—A 9; C 31-1-3; F 3-4-6-8-9-11-17. Beds 20, Census 10; Bassinets 8, Census 4; Adms 397; Births 142. Assets: Fixed-Net $35,000; Total $67,112. Expenses: Payroll $11,000; Equip $5,000; Supplies $3,000; Other $15,000. Personnel 7.

SIOUX CITY (Woodbury Co.)

FLORENCE CRITTENTON HOME, Est. 1903—Tel. 7-1516—C 24-2-6; F 20; Beds 35, Census 25; Bassinets 5; Adms 80; Births 59. Personnel 6.

★LUTHERAN HOSPITAL, Est. 1902—P. O. Zone 18—A 1-6-7-8-9; C 23-1-3; F 1-3-4-6-8-9-11-17-20. Beds 105, Census 99; Bassinets 15, Census 12; Adms 3,524; Births 517; OPD Visits 1,862. Assets: Fixed-Net $191,308; Total $342,542. Expenses: Payroll $181,887; Equip $6,436; Supplies $141,139; Other $26,278. Personnel 120.

★METHODIST HOSPITAL, Est. 1920—P. O. Zone 18. Tel. 8-3567—A 1-6-7-8-9; C 21-1-3; F 1-3-4-6-8-9-11-14-17-20. Beds 110, Census 92; Bassinets 15, Census 17; Adms 4,685; Births 719; OPD Visits 1,500. Assets: Fixed-Net $604,371; Total $772,760. Expenses: Payroll $269,930; Equip $13,477; Supplies $181,863; Other $30,867. Personnel 175.

★ST. JOSEPH MERCY HOSPITAL, Est. 1890—P. O. Zone 19—(Latest available information 1948—no current report received 1949.) A 1-2-3-6-7-8-9; C 21-1-3; F 1-3-4-6-8-9-11-13-14-15-17-18. Beds 250, Census 216; Bassinets 56, Census 28; Adms 8,811; Births 1,130; OPD Visits 10,446. Assets: Fixed-Net $1,519,724; Total $1,704,558. Expenses: Payroll $325,979; Supplies $384,777; Other $15,553. Personnel 300.

★ST. VINCENT'S HOSPITAL—P. O. Zone 10—A 1-6-7-8-9; C 21-1-3; F 1-4-6-7-9-11-12-14-15-17-18. Beds 140, Census 125; Bassinets 18, Census 15; Adms 6,641; Births 771; OPD Visits 4,826. Assets: Fixed-Net $229,267; Total $661,353. Expenses: Payroll $187,770; Equip $15,323; Supplies $237,189; Other $12,684. Personnel 121.

SPENCER

★SPENCER MUNICIPAL HOSPITAL—Tel. 1700—A 1-7-8-9; C 14-1-3; F 1-4-6-11-17. Beds 26, Census 20; Bassinets 12, Census 5; Adms 1,682; Births 465. Expenses: Payroll $47,495; Equip $2,238; Supplies $33,929; Other $14,239. Personnel 33.

SPIRIT LAKE (Dickinson Co.)

★MARCUS SNYDER MEMORIAL HOSPITAL, Est. 1936—Tel 31—A 7-8-9; C 33-1-3; F 4-6-11-17-18. Beds 24, Census 21; Bassinets 6, Census 3; Adms 953; Births 136. Assets: Fixed-Net $19,866; Total $40,366. Expenses: Payroll $16,946; Supplies $3,758; Other $10,261. Personnel 21.

STORM LAKE (Buena Vista Co.)

★PORATH HOSPITAL, Est. 1938—A 7-8-9; C 33-1-3. Beds 11, Census 11; Bassinets 8, Census 6; Adms 1,159; Births 372. Personnel 11.

TOLEDO (Tama Co.)

STATE JUVENILE HOME, Est. 1920—C 12-1-3. Beds 25; Adms 200. Personnel 3.

VINTON (Benton Co.)

VIRGINIA GAY HOSPITAL, Est. 1921—(Includes Hospital Annex.) A 9; C 14-1-3; F 4-17. Beds 41, Census 29; Bassinets 9, Census 7; Adms 901; Births 227; OPD Visits 120. Expenses: Payroll $32,589; Equip $3,446; Supplies $4,953; Other $35,020. Personnel 23.

WASHINGTON (Washington Co.)

★WASHINGTON COUNTY HOSPITAL, Est. 1912—Tel. 7—A 1-7-8-9; C 13-1-3; F 4-6-9-11-13-17-18. Beds 54, Census 34; Bassinets 12, Census 9; Adms 1,492; Births 472; OPD Visits 648. Assets: Fixed-Net $500,000; Total $504,400. Expenses: Payroll $80,074; Equip $2,762; Supplies $6,267; Other $42,046. Personnel 36.

WATERLOO (Blackhawk Co.)

★ALLEN MEMORIAL HOSPITAL, Est. 1925—A 1-6-7-8-9; C 23-1-3; F 1-4-9-11-17-19-20. Beds 89, Census 77; Bassinets 30, Census 22; Adms 4,060; Births 1,266; OPD Visits 1,188. Assets: Fixed-Net $324,172; Total $458,831. Expenses: Payroll $162,335; Equip $4,815; Supplies $144,911; Other $13,450. Personnel 130.

★PRESBYTERIAN HOSPITAL, Est. 1904—A 1-7-8-9; C 23-1-3; F 4-15-17. Beds 46, Census 41; Bassinets 10, Census 6; Adms 2,119; Births 322; OPD Visits 438. Expenses: Payroll $71,295; Equip $2,144; Supplies $24,974; Other $35,133. Personnel 35.

★ST. FRANCIS HOSPITAL, Est. 1912—Tel. 7585—A 1-7-8-9; C 21-1-3; F 1-4-6-8-9-11-14-15-17-18-19-20. Beds 125, Census 101; Bassinets 25, Census 15; Adms 4,617; Births 1,058; OPD Visits 4,443. Personnel 111.

WAVERLY (Bremer Co.)

★ST. JOSEPH'S MERCY HOSPITAL, Est. 1904—A 1-7-8-9; C 21-1-3; F 2-6-8-9-11-18-20. Beds 57, Census 28; Bassinets 17, Census 6; Adms 1,121; Births 326. Personnel 43.

WEST UNION (Fayette Co.)

WEST UNION COMMUNITY HOSPITAL—Tel. 219—A 8; C 14-1-3; F 4-13-17. Beds 12, Census 12; Bassinets 8, Census 6; Adms 496; Births 183; OPD Visits 150. Expenses: Payroll $16,710; Supplies $4,353. Personnel 9.

WILLIAMSBURG (Iowa Co.)

MILLER HOSPITAL, Est. 1916—A 9; C 31-1-3; F 4-9-17. Beds 8, Census 5; Bassinets 5; Adms 251; Births 91.

WOODWARD (Boone Co.)

WOODWARD STATE HOSPITAL AND SCHOOL, Est. 1917—Tel. 333—C 12-2-4; F 3-4-5-8-9-12-14-16-17-20-21. Beds 1,695, Census 1,677; Bassinets 8; Adms 160. Assets: Fixed-Net $1,880,995; Total $2,735,945. Expenses: Payroll $359,030; Equip $18,847; Supplies $94,667; Other $289,961. Personnel 265.

KANSAS

Civilian Population: 1940—1,801,028; 1945—1,740,379; 1947—1,903,000; 1948—1,953,000.

Lien Law: Yes, became effective 1939.

Licensing Law: Yes, after July 1, 1948, no person or governmental unit, acting severally or jointly with any other person or governmental unit shall establish, conduct or maintain a hospital in this state without a license under this law.

Kansas Hospital Association: Founded 1915. Membership: Institutional—86.

Mrs. DeLora Rodeen, R.N., Pres., Jane C. Stormont Hospital, Topeka

Charles S. Billings, Exec. Secy., Masonic Temple Bldg., Topeka

Sister M. Euthalia, Treas., Providence Hospital, Kansas City

Kansas Medical Society: 1108 Brown Bldg., Wichita

O. W. Davidson, M.D., Pres., Kansas City

D. D. Vermillion, M.D., Secy., 512 New England Bldg., Topeka

BLUE CROSS PLANS

Kansas Hospital Service Association, Inc., 601 Topeka Blvd., Topeka, Sam J. Barham, Executive Director.

MEDICAL SERVICE PLANS

Kansas Physicians Service, Crawford Building, Topeka; Barret A. Nelson, M.D., President.

HOSPITAL COUNCILS

Topeka Hospital Council: Topeka, Kansas. Founded May, 1945. Membership: Institutional—12. Personal—21.

Miss Lilyan Zindell, Pres., Adm. of Christ's Hospital, 10 and Washburn, Topeka

Sister Mary Sylvester, Secy.-Treas., Dir. of Nurses, St. Francis Hospital, Topeka

STATE AGENCIES

Kansas Board of Medical Examiners: 905 N. Seventh, Kansas City 10

C. E. Joss, M.D., Pres., Topeka

J. F. Hassig, M.D., Secy., Kansas City

H. E. Haskins, M.D., Kingman

M. C. Ruble, M.D., Parsons

J. D. Colt, Jr., M.D., Manhattan

C. W. Jones, M.D., Olathe

G. R. Dean, M.D., McPherson

Reciprocity: Licenses are issued without examination to those persons who have graduated from an approved medical school located in the United States, and who have

been licensed to practice for one year or longer, by those states maintaining reciprocal relations with Kansas. Those states are designated by the board from time to time and must have standards equally as high as those of Kansas.

Fees: Examination, $25; Reciprocity, an amount equal to that charged by the state from which the applicant comes.

Re-registration: Required annually before Oct. 1; $1 fee.

The Kansas State Board for Examination and Registration of Nurses: 817 State Street, Emporia.

Sister Mary Stella Crookham, R.N., Pres., Parsons

J. F. Hassig, M.D., Vice-Pres., Kansas City

Cora A. Miller, R.N., Secy.-Treas., Emporia

Miss Eula Maye Benton, R.N., Kansas City

Miss Margaretha W. Entz, R.N., Salina

Reciprocity: Registration as a nurse may be granted without an examination to any person who has been duly registered as a professional nurse in any other state, provided such applicant possessed the qualifications for registration established by the laws of the state of Kansas and rules of this Board in effect at the time such applicant became registered in such other state.

Fees: Examination, $15; Reciprocity, $10.

Re-registration: Required annually; Fee $1.

Kansas Department of Health: State House, Topeka, F. C. Beelman, M.D., Secretary and Executive Officer.

Maternal and Child-Health Services: State Board of Health, Division of Maternal and Child Health, Paul Ensign, M.D., Director.

Services for Crippled Children: Crippled-Children Commission, Wichita, R. A. Raymond, Secretary.

Vocational Rehabilitation program: W. M. Pulford, Supervisor, Vocational Rehabilitation Service, 908 Topeka Blvd., Topeka.

PROFESSIONAL SCHOOLS

Schools for Dietitians: Approved by the Executive Board, American Dietetic Association, October 1948:

University of Kansas Medical Center, Kansas City

Medical Schools: Approved by the Council on Medical Education and Hospitals of the American Medical Association:

University of Kansas School of Medicine, Lawrence-Kansas City

Schools for Medical Technologists: Approved by the Council on Medical Education and Hospitals of the American Medical Association:

Bethany Hospital, Kansas City

Providence Hospital, Kansas City

University of Kansas Hospitals, Kansas City

The Lattimore Laboratories, Topeka

St. Francis Hospital, Wichita

Wichita Hospital, Wichita

Veterans Admin. Hospital, Wadsworth

Schools of Nursing: Approved by the Kansas Board of Nurse Examiners:

St. Joseph's Hospital, Concordian

St. Anthony's Hospital, Dodge City

Susan B. Allen Memorial Hospital, El Dorado

Newman Memorial County Hospital, Emporia

Mercy Hospital, Fort Scott

St. Catherine's Hospital, Garden City

St. Rose Hospital, Great Bend

Halstead Hospital, Halstead

Grace Hospital, Hutchinson

St. Elizabeth Mercy Hospital, Hutchinson

Mercy Hospital, Independence

Bethany Methodist Hospital, Kansas City

Providence Hospital, Kansas City

St. Margaret's Hospital, Kansas City

University of Kansas Medical Center, Kansas City

St. Mary Hospital, Manhattan

Bethel Deaconess Hospital, Newton

Mercy Hospital, Parsons

Mt. Carmel Hospital, Pittsburg

St. Anthony Murdock Memorial Hospital, Sabetha

Asbury Hospital, Salina

St. John's Hospital, Salina

Christ's Hospital, Topeka

Jane C. Stormont Hospital, Topeka

St. Francis Hospital, Topeka

St. Francis Hospital, Wichita

Wesley Hospital, Wichita

Wichita-St. Joseph Hospitals, Wichita

St. Mary's Hospital, Winfield

William Newton Memorial Hospital, Winfield

Schools for Occupational Therapy Technicians: Approved by the Council on Medical Education and Hospitals of the American Medical Association:

University of Kansas, Lawrence

Schools for Pharmacists: Approved by the American Council on Pharmaceutical Education:

University of Kansas School of Pharmacy, Lawrence

Schools for Physical Therapy Technicians: Approved by the Council on Medical Education and Hospitals of the American Medical Association:

University of Kansas School of Medicine, Kansas City

Schools for X-Ray Technicians: Approved by the Council on Medical Education and Hospitals of the American Medical Association:

University of Kansas School of Medicine, Kansas City

Wesley Hospital, Wichita

Bethany Hospital, Kansas City

ABILENE (Dickinson Co.)

★ **DICKINSON COUNTY MEMORIAL HOSPITAL, Est. 1922—Tel. 984**—A 7-8-9; C 23-1-3; F 13. Beds 30, Census 21; Bassinets 10, Census 5; Adms 1,191; Births 201; OPD Visits 521. Assets: Fixed-Net $89,956; Total $95,432. Expenses: Payroll $33,073; Equip $940; Supplies $6,657; Other $13,781. Personnel 23.

GALLOWAY HOSPITAL, Est. 1926—C 31-1-3; F 4-13-17. Beds 37; Bassinets 7. (No other information available.)

MERCY HOSPITAL, Est. 1913—Tel. 20—A 1-9; C 24-1-3; F 1-4-6-17-20. Beds 43, Census 28; Bassinets 14, Census 7; Adms 925; Births 358; OPD Visits 220. Expenses: Payroll $54,783; Equip $700; Supplies $16,779; Other $11,210. Personnel 40.

ASHLAND (Clark Co.)

ASHLAND HOSPITAL, Est. 1927—Tel. 207—A 8-9; C 23-1-3. Beds 11, Census 6; Bassinets 5, Census 5; Adms 413; Births 125; OPD Visits 12. Expenses: Payroll $9,965. Personnel 9.

ATCHISON (Atchison Co.)

★ **ATCHISON HOSPITAL—Tel. 34**—A 7-8-9; C 23-1-3; F 4-11-13-17. Beds 67, Census 34; Bassinets 12, Census 6; Adms 1,501; Births 404; OPD Visits 571. Total Assets $89,651. Expenses: Payroll $51,996; Other $37,795. Personnel 45.

AXTELL (Marshall Co.)

AXTELL HOSPITAL, Est. 1929—A 8-9; C 31-1-3; F 8-13-17. Beds 12, Census 5; Bassinets 5, Census 2; Adms 252; Births 92; OPD Visits 341. Expenses: Payroll $3,600; Equip $800; Supplies $8,466; Other $2,010. Personnel 6.

BELLEVILLE (Republic Co.)

★ **BELLEVILLE HOSPITAL**—A 7-8-9; C 31-1-3; F 3-6-9-11-15-17. Beds 28, Census 18; Bassinets 6, Census 3; Adms 724; Births 210. Assets: Fixed-Net $80,000; Total $85,000. Expenses: Payroll $21,004; Equip $2,590; Supplies $21,126; Other $10,560. Personnel 17.

BELOIT (Mitchell Co.)

★ **COMMUNITY HOSPITAL, Est. 1928**—A 1-7-8-9; C 23-1-3; F 5-8-9-13-17-19. Beds 52, Census 47; Bassinets 14, Census 12; Adms 1,296; Births 317; OPD Visits 500. Assets: Fixed-Net $248,318; Total $318,134. Expenses: Payroll $48,773; Equip $1,300; Supplies $10,296; Other $24,158. Personnel 42.

CALDWELL (Sumner Co.)

CALDWELL GENERAL HOSPITAL, Est. 1946—A 8-9; C 33-1-3; F 1-4-9-11-17. Beds 20, Census 6; Bassinets 6; Adms 385; Births 86. Total Assets: $12,000. Expenses: Payroll $14,452; Equip $159; Supplies $5,858; Other $8,633. Personnel 10.

CHANUTE (Neosho Co.)

JOHNSON HOSPITAL, Est. 1912—C 32-1-3; F 4-6-9-11-14-17-18. Beds 45, Census 31; Bassinets 9, Census 3; Adms 1,532; Births 282. Expenses: Payroll $39,084; Equip $3,396; Supplies $6,744; Other $48,030. Personnel 45.

CLAY CENTER (Clay Co.)

★ **CLAY CENTER MUNICIPAL HOSPITAL, Est. 1925**—A 7; C 14-1-3. Beds 25; Bassinets 6. (No other information available.)

COFFEYVILLE (Montgomery Co.)

★ **SOUTHEAST KANSAS HOSPITAL, Est. 1915**—A 7-8; C 23-1-3; F 6-17. Beds 25, Census 21; Bassinets 10, Census 2; Adms 1,270; Births 369; OPD Visits 530. Assets: Fixed-Net $16,000; Total $16,000. Expenses: Payroll $30,013; Equip $11,739; Supplies $24,747; Other $4,841. Personnel 26.

COLBY (Thomas Co.)

★ **ST. THOMAS HOSPITAL, Est. 1941**—A 7-8-9; C 22-1-3; F 1-4-5-6-8-9-11-17. Beds 38, Census 30; Bassinets 14, Census 6; Adms 1,642; Births 322. Personnel 35.

CONCORDIA (Cloud Co.)

★ **ST. JOSEPH'S HOSPITAL, Est. 1903—Tel. 596**—A 1-6-7-8-9; C 22-1-3; F 2-4-6-9-11-15-17-18-20. Beds 100, Census 79; Bassinets 20, Census 12; Adms 3,132; Births 494; OPD Visits 2,052. Expenses: Payroll $74,334; Equip $29,383; Supplies $34,406; Other $32,263. Personnel 57.

DODGE CITY (Ford Co.)

MURRAY MEMORIAL HOSPITAL, Est. 1934—A 1-8-9; C 31-1-3; F 4-9-11-13-14-17-20. Beds 54, Census 43; Bassinets 15, Census 6; Adms 1,683; Births 285; OPD Visits 320. Assets: Fixed-Net $600,000; Total $600,000. Expenses: Payroll $71,148; Equip $8,200. Supplies $40,100; Other $16,152. Personnel 41.

★ **ST. ANTHONY'S HOSPITAL, Est. 1922**—A 1-2-5-6-7-8-9; C 21-1-3; F 1-3-4-9-10-11-12-15-17-18. Beds 70, Census 58; Bassinets 22, Census 11; Adms 2,841; Births 522. Expenses: Payroll $67,190; Equip $1,960; Supplies $14,106; Other $79,862. Personnel 87.

EL DORADO

★ **SUSAN B. ALLEN MEMORIAL HOSPITAL, Est. 1931**—A 1-6-7-8-9; C 23-1-3; F 2-4-6-8-9-11-17-18-19. Beds 56, Census 41; Bassinets 14, Census 6; Adms 2,113; Births 430; OPD Visits 2,685. Assets: Fixed-Net $2,417,044; Total $4,851,587. Expenses: Payroll $100,631; Equip $1,432; Supplies $46,151; Other $36,455. Personnel 72.

ELLSWORTH (Ellsworth Co.)

★ **ELLSWORTH COUNTY VETERANS MEMORIAL HOSPITAL, Est. 1897**—A 1-7-8-9; C 23-1-3; F 4-6-8-9-11-13-17. Beds 45, Census 34; Bassinets 9, Census 4; Adms 1,293; Births 208; OPD Visits 4,272. Personnel 32.

EMPORIA (Lyon Co.)

★ **NEWMAN MEMORIAL COUNTY HOSPITAL, Est. 1922**—A 1-6-7-8-9; C 13-1-3; F 1-2-4-8-9-11-14-15-17. Beds 85, Census 73; Bassinets 20, Census 8; Adms 2,338; Births 392; OPD Visits 1,538. Assets: Fixed-Net $377,551; Total $820,051. Expenses: Payroll $121,159; Equip $2,471; Supplies $94,882; Other $36,361. Personnel 120.

★ **ST. MARY'S HOSPITAL, Est. 1928—Tel. 695**—A 1-7-8-9; C 22-1-3; F 2-4-8-11-13-14-17-18. Beds 75; Bassinets 20. Assets: Fixed-Net $60,000; Total $448,195. Expenses: Payroll $64,051; Equip $6,305; Other $102,729. Personnel 27.

FORT DODGE (Ford Co.)

KANSAS STATE SOLDIERS' HOME HOSPITAL, Est. 1882—Tel. 610—C 12-1-3; F 13-14. Beds 32, Census 6; Bassinets 1; Adms 128; OPD Visits 709. Personnel 6.

FORT LEAVENWORTH (Leavenworth Co.)

STATION HOSPITAL, Est. 1827—Tel. 2124—C 11-1-3; F 4-5-6-8-9-11-13-14-15-17-18-20. Beds 100, Census 46; Bassinets 18, Census 4; Adms 2,148; Births 314; OPD Visits 34,494. Personnel 139.

STATION HOSPITAL, Est. 1917—C 11-1-3; F 1-2-3-4-5-6-8-9-10-11-12-13-14-15-17-20. Beds 50, Census 38.

FORT RILEY (Geary Co.)

STATION HOSPITAL, Est. 1854—Tel. 5100—C 11-1-3; F 3-4-5-6-8-9-10-11-12-13-14-15-16-17-19-20. Beds 275, Census 94; Bassinets 19, Census 2; Adms 3,231; Births 612; OPD Visits 55,380. Assets: Fixed-Net $2,353,360; Total $2,783,380. Expenses: Payroll $537,747; Equip $27,609; Supplies $162,967; Other $51,554. Personnel 294.

FORT SCOTT (Bourbon Co.)

MERCY HOSPITAL, Est. 1887—Tel. 208—A 1-6-8-9; C 22-1-3; F 4-6-9-11-15-17-18. Beds 110, Census 95; Bassinets 18, Census 8; Adms 3,047; Births 448. Personnel 116.

GARDEN CITY (Finney Co.)

★ **ST. CATHERINE'S HOSPITAL, Est. 1926**—A 1-6-7-8-9; C 23-1-3; F 4-6-9-11-14-17-20. Beds 68, Census 56; Bassinets 17, Census 11; Adms 2,607; Births 598; OPD Visits 863. Personnel 51.

GARDNER (Johnson Co.)

REECE HOSPITAL, INC., Est. 1941—A 9; C 23-1-3; F 4-6-8-11-14-17. Beds 17, Census 7; Bassinets 6; Adms 465; Births 133. Personnel 16.

GIRARD (Crawford Co.)

GIRARD GENERAL HOSPITAL, Est. 1918—Tel. 119—A 8-9; C 14-1-3. Beds 22, Census 14; Bassinets 4; Adms 512; Births 101. Expenses: Payroll $18,380; Equip $3,500; Supplies $5,371; Other $10,184. Personnel 14.

GOESSEL (Marion Co.)

★ **MENNONITE BETHESDA HOSPITAL, Est. 1899**—A 7-8; C 23-1-3; F 6-11-17-18-19. Beds 17, Census

14; Bassinets 8, Census 3; Adms 463; Births 107. Assets: Fixed-Net $86,000; Total $94,700. Expenses: Payroll $14,437; Supplies $8,116; Other $6,734. Personnel 9.

GOODLAND (Sherman Co.)

★ BOOTHROY MEMORIAL HOSPITAL, Est. 1921—Tel. 5110—A 1-7-8-9; C 23-1-3; F 1-4-13-17. Beds 28, Census 20; Bassinets 11; Adms 1,501; Births 291; OPD Visits 892. Assets: Fixed-Net $176,853; Total $304,779. Expenses: Payroll $43,461; Equip $1,523; Supplies $50,758; Other $81. Personnel 29.

GREAT BEND (Barton Co.)

★ ST. ROSE HOSPITAL, Est. 1902—Tel. 3541—A 1-6-7-8-9; C 21-1-3; F 2-4-6-8-9-11-13-14-17-18-19-20. Beds 132, Census 113; Bassinets 26, Census 18; Adms 4,815; Births 1,009; OPD Visits 4,097. Personnel 148.

HALSTEAD (Harvey Co.)

★ HALSTEAD HOSPITAL, Est. 1902—Tel. 76—A 1-6-7-8-9; C 21-1-3; F 1-4-5-6-8-9-10-11-12-13-14-15-17-18. Beds 160, Census 138; Bassinets 8, Census 1; Adms 4,092; Births 52. Personnel 140.

HARPER (Harper Co.)

JOSLIN HOSPITAL, Est. 1936—A 9; C 31-1-3; F 1-14-15. Beds 10, Census 6; Bassinets 4, Census 2; Adms 234; Births 60. Assets: Fixed-Net $15,000; Total $15,000. Expenses: Payroll $7,200; Equip $1,200; Supplies $3,000; Other $1,000. Personnel 6.

HAYS (Ellis Co.)

★ HADLEY MEMORIAL HOSPITAL, Est. 1925—A 1-7-8-9; C 21-1-3; F 3-4-9-11-18. Beds 40, Census 35; Bassinets 10, Census 5; Adms 1,505; Births 198; OPD Visits 799. Assets: Fixed-Net $133,000; Total $133,000. Expenses: Payroll $43,552; Equip $3,567; Supplies $28,445; Other $14,607. Personnel 34.

★ ST. ANTHONY'S HOSPITAL, Est. 1909—A 1-7-8-9; C 22-1-3; F 1-2-4-5-6-8-9-11-13-17-19-20. Beds 100, Census 105; Bassinets 28; Adms 4,275; Births 784. Expenses: Payroll $85,000.

HILLSBORO (Marion Co.)

SALEM HOSPITAL, Est. 1918—Tel. 198—A 8; C 21-1-3; F 4-6-9-11-17-19. Beds 25, Census 14; Bassinets 8, Census 2; Adms 566; Births 115; OPD Visits 50. Expenses: Payroll $23,140; Equip $1,879; Supplies $7,967; Other $5,750. Personnel 14.

HOISINGTON (Barton Co.)

★ HOISINGTON HOSPITAL, Est. 1912—A 7-8-9; C 24-1-3; F 1-3-4-5-6-8-13-17. Beds 15; Bassinets 4. Personnel 7.

HOLTON (Jackson Co.)

HOLTON HOSPITAL, Est. 1938—A 9; C 23-1-3; F 3-4-6-9-11-14-17. Beds 21, Census 13; Bassinets 6, Census 3; Adms 533; Births 218. Assets: Fixed-Net $24,000; Total $24,000. Personnel 10.

HORTON (Brown Co.)

★ HORTON HOSPITAL, Est. 1926—Tel. 25—A 7-8-9; C 33-1-3; F 3-4-6-11-14-17. Beds 31, Census 21; Bassinets 13; Adms 1,085; Births 235. Expenses: Payroll $36,205; Supplies $11,754; Other $29,815. Personnel 33.

HUTCHINSON (Reno Co.)

★ GRACE HOSPITAL, Est. 1915—Tel. 5260—A 1-6-7-8-9; C 21-1-3; F 1-4-6-9-11-13-15-17-18-19. Beds 140, Census 115; Bassinets 30, Census 16; Adms 4,973; Births 745; OPD Visits 4,707. Assets: Fixed-Net $335,061; Total $775,236. Expenses: Payroll $273,757; Equip $3,898; Supplies $131,091; Other $11,340. Personnel 198.

ST. ELIZABETH'S MERCY HOSPITAL, Est. 1920—Tel. 3860—A 1-6-8-9; C 22-1-3; F 4-6-9-11-15-17-18-19-20. Beds 65, Census 57; Bassinets 20, Census 11; Adms 2,263; Births 498; OPD Visits 827. Personnel 107.

INDEPENDENCE (Montgomery Co.)

MERCY HOSPITAL, Est. 1910—Tel. 47—A 1-6-8-9; C 21-1-3; F 1-2-3-4-6-8-9-11-17-18-19. Beds 70. Census 56; Bassinets 20; Adms 2,267; Birth 509; OPD Visits 3,760.

IOLA (Allen Co.)

★ ST. JOHN'S HOSPITAL, Est. 1905—A 1-7-8-9; C 23-1-3; F 4-11-17. Beds 35, Census 23; Bassinets 14, Census 6; Adms 1,141; Births 325. Personnel 24.

JUNCTION CITY (Geary Co.)

JUNCTION CITY MUNICIPAL HOSPITAL, Est. 1920—Tel. 50—A 8-9; C 14-1-3; F 3-4-6-9-11-13-17-20. Beds 67, Census 49; Bassinets 20, Census 10; Adms 1,786; Births 332; OPD Visits 500. Assets: Fixed-Net $350,000; Total $350,000. Expenses: Payroll $86,986; Equip $1,000; Supplies $8,116; Other $42,169. Personnel 60.

KANSAS CITY (Wyandotte Co.)

★ BETHANY HOSPITAL, Est. 1893—P. O. Zone 2—A 1-2-3-6-7-8-9; C 22-1-3; F 1-3-4-6-8-9-11-12-13-14-15-16-18-19-20. Beds 165, Census 129; Bassinets 30, Census 15; Adms 5,391; Births 734; OPD Visits 3,275. Assets: Fixed-Net $459,636. Expenses: Payroll $308,937; Equip $6,439; Supplies $209,661; Other $32,620. Personnel 192.

DOUGLASS HOSPITAL, Est. 1898—Tel. Dr. 1782—A 9; C 22-1-3; F 3-4-9-11-14-16-17. Beds 46, Census 30; Bassinets 14, Census 3; Adms 1,205; Births 179; OPD Visits 297. Expenses: Payroll $45,503; Equip $276; Supplies $5,632; Other $13,695. Personnel 45.

PROVIDENCE HOSPITAL, Est. 1920—P. O. Zone 2. Tel. Drexel 3140—A 1-3-6-8-9; C 21-1-3; F 1-2-3-4-6-8-9-11-12-13-14-17-18-20. Beds 140, Census 117; Bassinets 40, Census 22; Adms 5,344; Births 1,197; OPD Visits 1,133. Assets: Fixed-Net $925,480; Total $925,480. Expenses: Payroll $215,655; Equip $31,271; Supplies $46,925; Other $200,537. Personnel 184.

★ ST. MARGARET'S HOSPITAL, Est. 1887—P. O. Zone 2—A 1-2-3-6-7-8-9; C 22-1-3; F 1-2-3-4-6-8-9-11-13-14-15-17-18-19-20. Beds 203, Census 140; Bassinets 25, Census 12; Adms 5,231; Births 599; OPD Visits 3,480. Assets: Fixed-Net $300,000. Expenses: Payroll $230,323; Equip $95,588; Supplies $46,837; Other $200,141. Personnel 244.

★ UNIVERSITY OF KANSAS MEDICAL CENTER, Est. 1905—P. O. Zone 3. Tel. Talbot 4814—A 1-2-3-5-6-7-8-9; C 12-1-3; F 1-2-3-4-5-6-7-8-9-11-12-13-14-15-16-17-18. Beds 395, Census 331; Bassinets 45, Census 26; Adms 8,528; Births 962; OPD Visits 56,416. Assets: Fixed-Net $4,500,000; Total $5,200,000. Expenses: Payroll $1,312,582; Equip $43,099; Supplies $741,426; Other $4,257.

LANSING (Leavenworth Co.)

KANSAS STATE PENITENTIARY HOSPITAL, Est. 1864—C 12-1-3; F 4-5-6-11-14-17-18. Beds 47, Census 25; Adms 452. Personnel 4.

LARNED (Pawnee Co.)

LARNED STATE HOSPITAL, Est. 1914—(Includes Larned State Hospital annex, Great Bend) A 1-8; C 12-2-4; F 3-4-5-6-8-9-11-12-14-17-20. Beds 1,840, Census 1,776; Adms 660; Births 1. Assets: Fixed-Net $1,019,267; Total $1,243,940. Expenses: Payroll $239,465; Equip $40,644. Supplies $208,207; Other $90,736. Personnel 208.

LAWRENCE (Douglas Co.)

HASKELL INSTITUTE HOSPITAL SCHOOL, Est. 1896—C 11-1-3; F 4-5-9-13-17. Beds 36, Census 2; Adms 151; OPD Visits 8,845. Personnel 2.

★ LAWRENCE MEMORIAL HOSPITAL, Est. 1929 A 1-7-8-9; C 14-1-3; F 2-4-6-8-9-11-13-17. Beds 72, Census 52; Bassinets 25, Census 17; Adms 3,913; Births 883; OPD Visits 2,814. Assets: Fixed-Net $436,000; Total $485,993. Expenses: Payroll $138,987; Equip $11,603; Supplies $30,452; Other $51,119. Personnel 62.

WATKINS MEMORIAL UNIVERSITY OF KANSAS HEALTH SERVICE HOSPITAL, Est. 1907—Tel. 890—A 1-9; C 12-1-6; (Infirmary.) F 4-6-8-9-11-13-14-15-17-20. Beds 62, Census 18; Adms 1,473; OPD Visits 54,447. Expenses: Payroll $88,514; Equip $10,721; Supplies $13,248; Other $27,297. Personnel 40.

LEAVENWORTH (Leavenworth Co.)

★ CUSHING MEMORIAL HOSPITAL, Est. 1892—Tel. 407—A 1-7-8-9; C 23-1-3; F 1-3-4-6-9-11-13-17-19-20. Beds 60, Census 40; Bassinets 15, Census 7; Adms 1,750; Births 323; OPD Visits 2,240. Assets: Fixed-Net $123,174; Total $301,891. Expenses: Payroll $85,886; Equip $4,016; Supplies $39,951; Other $13,643. Personnel 46.

PRISON HOSPITAL AT UNITED STATES PENITENTIARY, Est. 1895—A 1; C 11-1-3; F 4-5-6-8-9-10-11-13-14-15-16-17. Beds 165, Census 62; Adms 1,304; OPD Visits 78,022. Personnel 12.

ST. JOHN'S HOSPITAL, Est. 1867—Tel. 780 or 198—A 1-6-8-9; C 22-1-3; F 3-4-6-11-17. Beds 65, Census 53; Bassinets 14, Census 6; Adms 1,626; Births 326; OPD Visits 1,596. Personnel 59.

LIBERAL (Seward Co.)

★ EPWORTH HOSPITAL, Est. 1924—Tel. 378—A 7-8-9; C 22-1-3; F 1-4-6-9-11-13-17-19-20. Beds 38, Bassinets 10; Adms 2,123; Births 484; OPD Visits 585. Assets: Fixed-Net $76,264; Total $273,082. Expenses: Payroll $68,429; Equip $5,867; Supplies $39,004; Other $44,558. Personnel 50.

LITTLE RIVER (Rice Co.)

HOFFMAN MEMORIAL HOSPITAL, Est. 1915—(Latest available information 1948—no current report received 1949.) C 23-1-3. Beds 16, Census 4; Bassinets 3, Census 1; Adms 107; Births 22. Total Assets: $50,000. Expenses: Payroll $10,312; Supplies $2,124; Other $4,537. Personnel 5.

LYONS (Rice Co.)

LYONS HOSPITAL, Est. 1918—A 8-9; C 23-1-3. Beds 20, Census 12; Bassinets 8, Census 3; Adms 759; Births 172; OPD Visits 24. Assets: Fixed-Net $18,368; Total $45,172. Expenses: Payroll $18,460; Equip $680; Supplies $9,179; Other $6,073. Personnel 13.

MANHATTAN (Riley Co.)

KANSAS STATE COLLEGE HOSPITAL, Est. 1919—Tel. 231 or 5661—A 8-9; C 12-1-3; F 3-4-6-9-10-11-13-14-15-17. Beds 60, Census 8; Adms 826; OPD Visits 34,590. Personnel 30.

★ ST. MARY HOSPITAL, Est. 1936—A 1-6-7-8-9; C 22-1-3; F 1-2-4-6-9-11-15-17. Beds 98, Census 73; Bassinets 25, Census 15; Adms 2,992; Births 792; OPD Visits 3,002. Personnel 90.

MARION (Marion Co.)

MARION HOSPITAL, Est. 1911—A 9; C 23-1-3; F 3-6-17-19. Beds 10, Census 5; Bassinets 4, Census 1; Adms 255; Births 76. Assets: Fixed-Net $5,000; Total $7,500. Expenses: Payroll $4,932; Supplies $802; Other $4,572. Personnel 4.

MARYSVILLE (Marshall Co.)

MARYSVILLE HOSPITAL, Est. 1921—A 1-2-8-9; C 31-1-3; F 17; Beds 12, Census 5; Bassinets 6; Adms 231; Births 121. Expenses: Payroll $4,106; Other $5,360. Personnel 4.

RANDELL HOSPITAL, Est. 1927—A 8-9; C 31-1-3; F 4-6-8-11-13-17. Beds 6, Census 8; Bassinets 6, Census 2; Adms 457; Births 127; OPD Visits 11,185. Personnel 12.

McPHERSON (McPherson Co.)

★ McPHERSON COUNTY HOSPITAL, Est. 1920-21—A 7-8-9; C 15-1-3; F 1-2-4-6-8-9-11-17-20. Beds 53, Census 44; Bassinets 12, Census 9; Adms 1,621; Births 334; OPD Visits 874. Assets: Fixed-Net $60,105; Total $179,288. Expenses: Payroll $98,162; Equip $1,445; Other $43,802. Personnel 46.

NEODESHA (Wilson Co.)

WILSON COUNTY HOSPITAL, Est. 1917—A 8-9; C 13-1-3; F 4-11-17. Beds 31, Census 20; Bassinets 14, Census 4; Adms 923; Births 192. Assets: Fixed-Net $95,000; Total $95,000. Expenses: Payroll $32,351; Equip $3,321; Supplies $25,105. Personnel 20.

NEWTON (Harvey Co.)

★ AXTELL CHRISTIAN HOSPITAL, Est. 1887—Tel. Newton 2234—A 1-7-8-9; C 21-1-3; F 1-4-5-6-8-9-11-14-17-19. Beds 50, Census 31; Bassinets 8, Census 3; Adms 1,494; Births 135. Total Assets: $250,000. Personnel 45.

★ BETHEL DEACONESS HOSPITAL, Est. 1908—Tel. Newton 639—A 1-6-7-8-9; C 22-1-3; F 1-4-6-8-9-11-14-17-18-19. Beds 86, Census 67; Bassinets 16, Census 9; Adms 2,473; Births 406. Assets: Fixed-Net $277,229; Total $397,939. Expenses: Payroll $98,700; Equip $10,700; Supplies $61,200; Other $20,600. Personnel 110.

NORTON (Norton Co.)

NORTON COUNTY HOSPITAL, Est. 1914—Tel. 130—A 8-9; C 13-1-3; F 4-6-11-13-17. Beds 21, Census 14; Bassinets 11, Census 4; Adms 825; Births 268; OPD Visits 387. Assets: Fixed-Net $302,000; Total $310,000. Expenses: Payroll $29,094; Equip $2,054; Supplies $20,798. Personnel 18.

★ STATE SANATORIUM FOR TUBERCULOSIS, Est. 1913—(Includes Kenny Memorial Hospital.) A 1-7-8; C 12-2-5; F 3-4-5-6-8-9-11-12-13-14-15-16-17-20-21. Beds 421, Census 401; Adms 414; Births 12; OPD Visits 750. Assets: Fixed-Net $1,679,000; Total $1,679,000. Expenses: Payroll $313,965; Equip $21,218; Supplies $314,115; Other $24,492. Personnel 260.

OBERLIN (Decatur Co.)

★ BENTON MEMORIAL HOSPITAL, Est. 1930—(Latest available information 1948—no current report received 1949.) A 7-8-9; C 33-1-3; F 3-4-6-9-11-17. Beds 22, Census 9; Bassinets 8, Census 3; Adms 438; Births 108. Assets: Fixed-Net $25,000; Total $25,000. Expenses: Payroll $23,740; Equip $1,750; Supplies $7,500. Personnel 10.

OSAWATOMIA (Miami Co.)

OSAWATOMIE STATE HOSPITAL, Est. 1863—C 12-2-4; F 3-4-5-8-9-14-17. Beds 1,715, Census 1,668; Adms 271. Assets: Fixed-Net $935,372; Total $1,697,733. Expenses: Payroll $261,857; Equip $8,231; Supplies $259,617; Other $128,082. Personnel 212.

OTTAWA (Franklin Co.)

★ RANSOM MEMORIAL HOSPITAL, Est. 1931—Tel. 344 and 345—A 7-8-9; C 13-1-3; F 1-2-8-11-13-14-17-19-20. Beds 38, Census 30; Bassinets 14, Census 7; Adms 1,602; Births 434; OPD Visits 1,433. Assets: Fixed-Net $187,768; Total $465,767. Expenses: Payroll $90,986; Equip $10,771; Supplies $35,529; Other $8,023. Personnel 48.

PARSONS (Labette Co.)

★ MERCY HOSPITAL, Est. 1912—Tel. 300—A 1-6-7-8-9; C 22-1-3; F 1-2-3-4-6-8-9-11-17-18-20. Beds 75, Census 50; Bassinets 22, Census 7; Adms 2,145; Births 510. Assets: Fixed-Net $175,000; Total $175,000. Expenses: Payroll $73,130; Equip $1,774; Supplies $41,470; Other $29,059. Personnel 109.

MISSOURI, KANSAS AND TEXAS RAILROAD HOSPITAL, Est. 1922—Tel. 836—C 23-1-3; F 4-6-9-11-13-15-17. Beds 50, Census 27; Adms 566; OPD Visits 8,400. Personnel 20.

STATE HOSPITAL FOR EPILEPTICS, Est. 1903—Tel. 96—A 8-9; C 12-2-6; F 3-4-5-8-14-17. Beds 851, Census 735; Adms 105. Assets: Fixed-Net $809,211; Total $1,166,211. Expenses: Payroll $168,227; Equip $34,013; Supplies $127,951; Other $60,317. Personnel 135.

PITTSBURG (Crawford Co.)

★ MOUNT CARMEL HOSPITAL, Est. 1903—Tel. 2909—A 1-6-7-8-9; C 22-1-3; F 3-4-6-9-11-14-17-18. Beds 98, Census 88; Bassinets 12, Census 12; Adms 3,503; Births 669. Personnel 151.

PRATT (Pratt Co.)

NINNESCAH HOSPITAL, Est. 1919—(Latest available information 1948—no current report received 1949.) A 9; C 33-1-3; F 14-15-17. Beds 28, Census 19; Bassinets 10, Census 4; Adms 1,835; Births 290. Personnel 30.

QUINTER (Gove Co.)

GOVE COUNTY HOSPITAL, Est. 1925—Tel. 105—A 8-9; C 13-1-3. Beds 8, Census 10; Bassinets 4; Adms 497; Births 133. Assets: Fixed-Net $40,000; Total $175,000. Expenses: Payroll $18,180; Equip $3,500; Supplies $4,490; Other $7,438. Personnel 12.

RUSSELL (Russell Co.)

★ RUSSELL CITY HOSPITAL, Est. 1943—A 7-8-9; C 14-1-3, F 3-4-6-9-11-13-17. Beds 24, Census 18; Bassinets 12, Census 7; Adms 1,044; Births 250; OPD Visits 1,028. Assets: Fixed-Net $102,461; Total

$178,987. Expenses: Payroll $39,693; Equip $4,599; Supplies $29,140; Other $22,710. Personnel 27.

SABETHA (Nemaha Co.)

★ST. ANTHONY-MURDOCK MEMORIAL HOSPITAL, Est. 1904—Tel. 91—A 1-6-7-8-9; C 21-1-3; F 1-4-6-9-11-15-17-18-19. Beds 50, Census 35; Bassinets 12, Census 4; Adms 1,619; Births 193; OPD Visits 1,129. Assets: Fixed-Net $181,970; Total $201,285. Expenses: Payroll $58,518; Equip $6,105; Supplies $39,874; Other $2,601. Personnel 41.

ST. FRANCIS (Cheyenne Co.)

ST. FRANCIS HOSPITAL, Est. 1946—Tel. 89—A 9; C 31-1-3; F 3-4-6-8-9-11-13-14-17-20. Beds 30, Census 6; Bassinets 8, Census 1; Adms 683; Births 135; OPD Visits 18. Assets: Fixed-Net $200,000; Total $210,000. Expenses: Payroll $20,432; Equip $4,090; Supplies $8,379; Other $12,456. Personnel 10.

SALINA (Saline Co.)

★ASBURY HOSPITAL, Est. 1921—Tel. 6333—A 1-6-7-8-9; C 21-1-3; F 2-4-9-11-17-19. Beds 80, Census 64; Bassinets 20, Census 12; Adms 2,405; Births 484; OPD Visits 1,333. Assets: Fixed-Net $211,148; Total $534,521. Expenses: Payroll $120,278; Supplies $72,821; Other $8,747. Personnel 75.

★ST. JOHN'S HOSPITAL, Est. 1913—A 1-6-7-8-9; C 22-1-3; F 2-4-6-9-11-17-18-19. Beds 85, Census 74; Bassinets 20, Census 9; Adms 2,668; Births 439; OPD Visits 931. Assets: Fixed-Net $179,123; Total $309,971. Expenses: Payroll $42,067; Equip $32,016; Supplies $88,164; Other $23,206. Personnel 85.

STATION HOSPITAL, Est. 1942—C 11-1-3; F 3-5-6-8-9-11-12-13-14-15-17. Beds 100, Census 36; Bassinets 12, Census 6; Adms 1,769; Births 293; OPD Visits 24,433. Personnel 137.

SENECA (Nemaha Co.)

SENECA HOSPITAL, Est. 1943—Tel. 65—A 8-9; C 22-1-3; F 8-9-11-17-19. Beds 23, Census 7; Bassinets 12, Census 4; Adms 982; Births 149; OPD Visits 758. Total Assets: $31,614. Expenses: Payroll $26,282; Equip $1,011; Supplies $17,691; Other $8,387. Personnel 21.

STAFFORD (Stafford Co.)

★STAFFORD CITY HOSPITAL, Est. 1931—Tel. 30—A 7-8-9; C 14-1-3; F 4-6-11-17-19. Beds 28, Census 18; Bassinets 10, Census 4; Adms 638; Births 153. Assets: Fixed-Net $50,000; Total $50,000. Expenses: Payroll $31,822; Equip $13,090; Supplies $23,098; Other $2,572. Personnel 20.

STERLING (Rice Co.)

★THE STERLING COMMUNITY HOSPITAL, Est. 1903—A 7-8-9; C 14-1-3. Beds 20; Bassinets 8. Assets: Fixed-Net $25,000; Total $25,000. Expenses: Payroll $22,549; Equip $1,651; Supplies $4,481; Other $16,172. Personnel 11.

SYRACUSE (Hamilton Co.)

DONOHUE MEMORIAL HOSPITAL, Est. 1930—A 8-9; C 13-1-3. Beds 26, Census 13; Bassinets 12, Census 3; Adms 798; Births 91; OPD Visits 312. Assets: Fixed-Net $61,274; Total $95,285. Expenses: Payroll $24,384; Supplies $17,583; Other $2,291. Personnel 16.

TOPEKA (Shawnee Co.)

★THE ATCHISON, TOPEKA, AND SANTA FE HOSPITAL ASSOCIATION, Est. 1895—Tel. 2-8274—A 1-7-8; C 23-1-3; F 1-4-6-8-9-11-13-14-15-17. Beds 283, Census 172; Adms 5,498; OPD Visits 38,609. Assets: Fixed-Net $66,164; Total $2,248,316. Expenses: Payroll $523,389; Equip $31,341; Supplies $86,380; Other $651,947. Personnel 183.

★CHRIST'S HOSPITAL, Est. 1882—Tel. 2-7236—A 1-6-7-8-9; C 23-1-3; F 1-2-4-6-9-11-14-17. Beds 108, Census 82; Bassinets 26, Census 17; Adms 3,897; Births 708; OPD Visits 1,250. Assets: Fixed-Net $371,867 Total $529,223. Expenses: Payroll $234,582; Equip $2,486; Supplies $134,308; Other $99,276. Personnel 117.

FLORENCE CRITTENTON HOME, Est. 1900—Tel. 7986—C 23-2-6. Beds 20; Bassinets 16; Adms 15. Personnel 2.

★JANE C. STORMONT HOSPITAL, Est. 1895—Tel. 27296—A 1-6-7-8-9; C 23-1-3; F 1-2-3-4-6-8-9-11-17. Beds 80, Census 70; Bassinets 30, Census 20; Adms 3,173; Births 811. Expenses: Payroll $160,862; Equip $3,500. Personnel 105.

★THE MENNINGER FOUNDATION, Est. 1925—Tel. 4-3411—A 1-2-7-8-9; C 23-2-4; F 4-6-7-8-9-11-12-13-16-17-20. Beds 68, Census 56; Adms 71; OPD Visits 19,295. Assets: Fixed-Net $492,505; Total $911,832. Expenses: Payroll $857,020; Equip $5,593; Supplies $217,026; Other $118,191. Personnel 293.

ST. FRANCIS' HOSPITAL, Est. 1909—Tel. 7743—A 1-3-6-8-9; C 22-1-3; F 1-3-4-6-8-9-11-17-18. Beds 100, Census 76; Bassinets 26, Census 18; Adms 3,096; Births 851; OPD Visits 768.

★SECURITY BENEFIT CLINIC AND HOSPITAL, Est. 1924—A 7-8; C 23-1-3; F 3-4-6-8-9-11-13-14-17. Beds 75, Census 67; Adms 3,576. Expenses: Payroll $128,083; Other $69,961. Personnel 140.

STATE SANATORIUM, HILLCREST DIVISION, Est. 1945—Tel. 3-6295—A 9; C 12-2-5; F 3-4-8-9-11-13-17-20. Beds 20, Census 14; Adms 156; OPD Visits 1,051. Expenses: Payroll $31,295; Equip $805; Supplies $16,821; Other $1,933. Personnel 16.

STATION HOSPITAL, Est. 1948—Tel. 3-6421 Ext. 211—C 11-1-3; F 3-4-5-6-8-11-13-14-17. Beds 50, Census 6; Adms 132; OPD Visits 2,000. Personnel 53.

TOPEKA STATE HOSPITAL, Est. 1879—(No other information available.)

★VETERANS ADMINISTRATION HOSPITAL, Est. 1946—Tel. 3-6411—A 1-2-5-7; C 11-2-4; F 3-4-5-6-7-8-9-10-11-12-14-15-16-17-20. Beds 1,400, Census 1,067; Adms 4,560. Assets: Fixed-Net $5,889,116; Total $5,889,116. Expenses: Payroll $4,517,240; Equip $26,916; Other $1,124,140. Personnel 1,550.

WADSWORTH (Leavenworth Co.)

★VETERANS ADMINISTRATION CENTER, Est. 1885—Tel. 3600—A 1-2-5-7-8; C 11-1-3; F 1-2-3-4-5-6-7-8-9-11-12-13-14-15-16-17-18-20. Beds 1,082, Census 977; Adms 8,062; OPD Visits 6,293. Assets: Fixed-Net $3,295,772; Total $4,483,252. Expenses: Payroll $2,974,586; Equip $96,831; Supplies $1,130,214; Other $216,181. Personnel 1,163.

WAMEGO (Pottawatomie Co.)

GENN HOSPITAL, Est. 1921—C 14-1-3; F 4-6-13-17. Beds 15, Census 8; Bassinets 7; Adms 497; Births 102; OPD Visits 120. Expenses: Payroll $14,240; Equip $3,000; Supplies $8,432; Other $2,676. Personnel 10.

WELLINGTON (Sumner Co.)

★HATCHER HOSPITAL ASSOCIATION, INC., Est. 1916—(Figures given are for a 11 month period, ending November 30, 1948.) A 1-7-8-9; C 23-1-3; F 2-4-7-8-11-14-15-17-18. Beds 23, Census 11; Bassinets 5; Adms 512; Births 51; OPD Visits 600. Assets: Fixed-Net $138,616; Total $138,616. Expenses: Payroll $32,871; Equip $472; Supplies $11,970; Other $5,689. Personnel 20.

★ST. LUKE'S HOSPITAL, Est. 1910—A 7-8-9; C 14-1-3; F 1-3-4-6-8-9-11-13-14-15-17. Beds 40; Bassinets 12.

WICHITA (Sedgwick Co.)

COFFMAN HOSPITAL, Est. 1920—(Latest available information 1948—no current report received 1949.) A 8-9; C 23-1-3. Beds 10, Census 2; Bassinets 1; Adms 180; Births 1. Personnel 4.

★ST. FRANCIS HOSPITAL, Est. 1889—P. O. Zone 5—A 1-2-3-6-7-8-9; C 22-1-3; F 4-6-8-9-11-13-14-15-17-18-19-20-21. Beds 475, Census 318; Bassinets 70, Census 50; Adms 13,662; Births 2,571; OPD Visits 10,136. Personnel 370.

★ST. JOSEPH'S HOSPITAL, Est. 1944—P. O. Zone 9. Tel 64651—A 2-3-6-7-8-9; C 21-1-3; F 1-2-4-6-8-9-11-12-15-17. Beds 120, Census 96; Adms 2,750.

★THE SALVATION ARMY, BOOTH MEMORIAL HOSPITAL, Est. 1889—P. O. Zone 3—A 7; C 21-2-6; (Maternity.) Beds 40, Census 28; Bassinets 30, Census 8; Adms 111; Births 91. Expenses: Payroll $11,255; Equip $7,670; Supplies $8,301; Other $4,713. Personnel 10.

SEDGWICK COUNTY HOSPITAL AND CLINIC—A 2-3-9; C 13-1-3. Beds 66, Census 41; Bassinets 6; Adms 1,789; Births 104; OPD Visits 18,026. Personnel 91.

SUBURBAN REST SANITARIUM—(Latest available information 1948—no current report received 1949.) C 33-2-4. Beds 40, Census 26; Adms 70. Assets: Fixed-Net $60,000; Total $65,000. Expenses: Payroll $10,336; Equip $1,300; Supplies $5,377; Other $4,875. Personnel 6.

★VETERANS ADMINISTRATION HOSPITAL, Est. 1932—P. O. Zone 8. Tel. 6-6656—A 1-2-5-7-8; C 11-1-3; F 3-4-5-6-8-9-11-12-14-15-16-17-19-20. Beds 256, Census 247; Adms 3,132. Personnel 319.

★WESLEY HOSPITAL AND NURSE TRAINING SCHOOL, Est. 1912—P. O. Zone 6. Tel. 62-1521—A 1-2-3-6-7-8-9; C 21-1-3; F 1-2-3-4-6-7-8-9-11-12-13-14-15-17-18-19-20-21. Beds 325, Census 271; Bassinets 54, Census 42; Adms 10,438; Births 2,016; OPD Visits 13,595. Assets: Fixed-Net $1,066,228; Total $1,356,996. Expenses: Payroll $623,668; Equip $4,519; Supplies $308,272; Other $93,587. Personnel 341.

★WICHITA HOSPITAL, Est. 1879—P. O. Zone 12—A 1-3-6-7-8-9; C 22-1-3; F 1-4-5-6-8-9-11-14-15-17-18-19-20-21. Beds 140, Census 121; Bassinets 25, Census 17; Adms 3,552; Births 814; OPD Visits 4,895. Expenses: Payroll $244,040; Equip $6,519; Supplies $86,689; Other $78,176. Personnel 157.

WINFIELD (Cowley Co.)

★ST. MARY'S HOSPITAL, Est. 1903—Tel. 614—A 1-6-7-8-9; C 23-1-3; F 1-2-4-8-9-11-15-17. Beds 60, Census 41; Bassinets 9, Census 3; Adms 1,687; Births 173; OPD Visits 599.

STATE TRAINING SCHOOL, Est. 1881—Tel. 224—C 12-2-4. Beds 1,378, Census 1,356; Adms 80; Births 2. Personnel 110.

★WILLIAM NEWTON MEMORIAL HOSPITAL, Est. 1927—A 1-6-7-8-9; C 14-1-3; F 1-2-3-4-8-9-11-17-18-19. Beds 53, Census 50; Bassinets 10, Census 7; Adms 2,215; Births 301; OPD Visits 1,785. Assets: Fixed-Net $600,000; Total $600,000. Expenses: Payroll $113,156; Equip $33,184; Supplies $66,000; Other $22,168. Personnel 70.

KENTUCKY

Civilian Population: 1940—2,845,627; 1945—2,578,179; 1947—2,757,000; 1948—2,793,000.

Lien Law: None.

Licensing Law: None.

STATE ORGANIZATIONS

Kentucky Hospital Association: Affiliated with the A.H.A.
- Rev. Thomas B. Ashley, Pres., Methodist Hospital, Pikeville
- J. Ray Ingram, Exec.-Secy., Community Hospital Service Inc., Urban Bldg., Louisville 2
- Arden E. Hardgrove, Treas., Norton Memorial Infirmary, Louisville 3

Kentucky State Medical Association: 332 W. Broadway, Louisville
- C. A. Vance, M.D., Pres., Lexington
- Bruce Underwood, M.D., Secy., 620 S. 3rd St., Louisville 2

BLUE CROSS PLANS

Community Hospital Service, Inc., Urban Building, Louisville 2, D. Lane Tynes, Executive Director.

MEDICAL SERVICE PLANS

Medical Service, Inc., 1108 Second National Bank Bldg., Ashland. J. H. Mathewson, Executive Director.

HOSPITAL COUNCILS

Eastern Kentucky Hospital Council; Pikeville. Founded Dec. 30, 1924. Membership: Institutional 13.
- Dr. Thos. B. Ashley, Pres., Pikeville Methodist Hospital, Pikeville
- Sister Mary Edgar, Vice-Pres., Our Lady of The Way Hospital, Martin

Louisville Hospital Council: St. Joseph Infirmary, Louisville. Founded: 1934. Membership: Institutional—26; Personal—2.
- Mr. John Buschemeyer, Pres., General Hospital, Supt., Louisville
- Mr. A. A. Davis, Vice-Pres., Pewee Valley Hospital, Pewee Valley
- Charles P. Reinhart, Secy.-Treas., St. Joseph Infirmary, Louisville

Western Kentucky Hospital Council: 600 N. Fourth St., Paducah, Ky. Founded: 1942. Membership: Institutional—17; Personal—17.
- Mrs. Lucy A. Roper, Pres., Jennie Stuart Memorial Hospital, Hopkinsville
- Miss Polly Smith, Vice-Pres., Hopkins County Hospital, Madisonville
- Miss Helena R. Hughes, Secy., Riverside Hospital, Paducah
- Miss Josephine Lynch, Treas., Jennie Stuart Memorial Hospital, Hopkinsville

STATE AGENCIES

State Board of Health of Kentucky: 620 S. Third, Louisville 2.
- E. M. Howard, M.D., Pres., Harlan
- Bruce Underwood, M.D., Secy., Louisville
- George S. Coon, M.D., Louisville
- R. W. Robertson, M.D., Paducah
- C. B. Davis, Ph.G., Louisville
- W. H. Fuller, M.D., Mayfield
- Carl J. Johnson, D.O., Louisville
- F. M. Travis, M.D., Frankfort
- J. W. Stovall, M.D., Grayson
- Reciprocity: Kentucky has reciprocal relations with a majority of the states. The board will issue a certificate to any reputable physician who desires to practice in the state, who has passed a satisfactory examination before it, in the branches of medicine as taught in reputable medical colleges located in the United States.
- Fees: Reciprocity, $50; Examination, $25.

Kentucky Board of Nurse Examiners: 604 S. Third, Louisville 2.
- Miss Helen Turner, Pres.
- Jessie Greathouse, R.N., Secy.-Treas.
- Sister Margaret Teresa, R.N.
- Miss Florence A. Specht, R.N.
- Mrs. Lucy A. Roper, R.N.
- Reciprocity: Kentucky has reciprocity with all states. Any nurse applying for registration is accepted, provided she met the requirements of Kentucky at the time she entered training school.

Fees: Registration, $10.
Re-registration: Required annually: $2 fee.
Kentucky Department of Health: 620 S. Third, Louisville 2, Bruce Underwood, M.D., Commissioner.
Maternal and Child-Health Services: State Department of Health, Bureau of Maternal and Child Health, Alice Drew Chenoweth, M.D., Director.
Services for Crippled Children: State Department of Health, Crippled-Children Commission, Marian Willamson, Director, 301 Heyburn Building, Louisville 2.
Vocational Rehabilitation Program: W. Hickman Baldree, Director, Vocational Rehabilitation, State Capitol, Frankfort.

PROFESSIONAL SCHOOLS

Medical Schools: Approved by the Council on Medical Education and Hospitals of the American Medical Association:
University of Louisville School of Medicine, Louisville
Schools for Medical Social Workers: Approved by the American Association of Medical Social Workers:
University of Louisville, Raymond A. Kent, School of Social Work, Louisville
Schools for Medical Technologists: Approved by the Council on Medical Education and Hospitals of the American Medical Association:
Good Samaritan Hospital, Lexington
St. Joseph's Hospital, Lexington
Kentucky State Department of Health Laboratory, Louisville
Norton Memorial Infirmary, Louisville
St. Joseph's Infirmary, Louisville
SS. Mary and Elizabeth Hospital, Louisville
Veterans Admin. Hospital, Louisville
School of Nursing: Approved by the Kentucky Board of Nurse Examiners:
Berea College, Berea
St. Elizabeth Hospital, Covington
Speers Memorial Hospital, Dayton
Good Samaritan Hospital, Lexington
St. Joseph Hospital, Lexington
Louisville General Hospital, Louisville
John N. Norton Memorial Infirmary, Louisville
Kentucky Baptist Hospital, Louisville
Methodist Deaconess Hospital, Louisville
St. Joseph Infirmary, Louisville
Saints Mary and Elizabeth Hospital, Louisville
St. Anthony Hospital, Louisville
Owensboro-Daviess County Hospital, Owensboro
Schools for pharmacists: Approved by the American Council on Pharmaceutical Education:
University of Kentucky College of Pharmacy, Louisville
Schools for X-Ray Technicians: Approved by the Council on Medical Education and Hospitals of the American Medical Association:
Louisville General Hospital, Louisville
Norton Memorial Infirmary, Louisville
St. Joseph Infirmary, Louisville

ANCHORAGE (Jefferson Co.)
★ **PLEASANT GROVE HOSPITAL—Tel. 650**—A 7-8; C 22-2-4; F 9-13-15. Beds 65, Census 59; Adms 638.

ASHLAND (Boyd Co.)
★ **KING'S DAUGHTERS' HOSPITAL, Est. 1897**—A 7-8-9; C 23-1-3; F 1-2-4-6-9-11-17-18. Beds 130, Census 109; Bassinets 26, Census 16; Adms 5,366; Births 1,380; OPD Visits 4,120. Assets: Fixed-Net $474,930; Total $609,412. Expenses: Payroll $266,307; Equip $26,193; Supplies $129,850; Other $29,841. Personnel 173.
PRISON HOSPITAL AT FEDERAL CORRECTIONAL INSTITUTION, Est. 1940—C 11-1-3; F 4-5-6-8-9-11-13-14-15-17. Beds 32, Census 11; Adms 421; OPD Visits 17,591. Personnel 6.

BARBOURVILLE (Knox Co.)
★ **KNOX HOSPITAL, Est. 1946**—A 7-8-9; C 33-1-3; F 4-6-11-13-17. Beds 22, Census 9; Bassinets 7, Census 3; Adms 559; Births 124; OPD Visits 275. Assets: Fixed-Net $36,000; Total $36,000. Expenses: Payroll $17,329; Equip $907; Supplies $12,819; Other $12,292. Personnel 13.

BEREA (Madison Co.)
★ **BEREA COLLEGE HOSPITAL, Est. 1898**—A 1-6-7-8-9; C 24-1-3; F 4-5-6-8-9-11-13-17. Beds 70, Census 30; Bassinets 8, Census 4; Adms 2,331; Births 328; OPD Visits 29,743. Assets: Fixed-Net $229,435; Total $269,035. Expenses: Payroll $70,773; Equip $2,817; Supplies $45,732; Other $16,013. Personnel 39.

BEVERLY (Bell Co.)
RED BIRD EVANGELICAL HOSPITAL, Est. 1928—C 21-1-3; F 9-11-13-14-16-17-20-21. Beds 11, Census 4; Bassinets 5, Census 1; Adms 206; Births 84; OPD Visits 3,071. Expenses: Payroll $9,823; Equip $4,104; Supplies $4,476; Other $3,036. Personnel 7.

BOWLING GREEN (Warren Co.)
CITY HOSPITAL, Est. 1925—Tel. 744—A 9; C 14-1-3; F 2-4-9-11-13-17-18. Beds 55, Census 46; Bassinets 14, Census 8; Adms 2,660; Births 779; OPD Visits 725. Assets: Fixed-Net $175,000; Total $475,000. Expenses: Payroll $77,000; Equip $2,000; Supplies $74,000; Other $17,000. Personnel 63.

CAMPBELLSVILLE (Taylor Co.)
★ **ROSARY HOSPITAL, Est. 1948**—A 7; C 22-1-3. Beds 33; Bassinets 12. (No other information available.)

CAMP CAMPBELL (Christian Co.)
STATION HOSPITAL—CAMP CAMPBELL, Est. 1942—C 11-1-3; F 4-5-6-8-9-13-14-15-17-20. Beds 500, Census 48; Bassinets 6, Census 2; Adms 2,177; Births 115; OPD Visits 12,913. Personnel 75.

CORBIN (Whitley Co.)
★ **SMITH HOSPITAL, Est. 1922**—A 7-8-9; C 31-1-3; F 4-11-17. Beds 38, Census 15; Bassinets 9, Census 4; Adms 989; Births 268. Assets: Fixed-Net $50,000; Total $50,000. Expenses: Payroll $17,000; Equip $1,000; Supplies $13,000; Other $15,000. Personnel 13.

COVINGTON (Kenton Co.)
COVINGTON-KENTON COUNTY TUBERCULOSIS SANATORIUM, Est. 1938—C 13-2-5; F 15-17. Beds 16, Census 16; Adms 26. Personnel 8.
★ **ST. ELIZABETH HOSPITAL, Est. 1860**—A 1-3-6-7-8-9; C 22-1-3; F 1-3-4-5-6-8-9-11-13-14-15-17-18. Beds 308, Census 233; Bassinets 56, Census 34; Adms 10,625; Births 2,194; OPD Visits 6,958. Personnel 412.
★ **WM. BOOTH MEMORIAL HOSPITAL, Est. 1915—Tel. Hemlock 3990**—A 1-7-8-9; C 21-1-3; F 2-3-4-6-9-11-15-17-18-19-20. Beds 104, Census 88; Bassinets 30, Census 17; Adms 3,625; Births 1,253; OPD Visits 4,375. Assets: Fixed-Net $402,493; Total $599,573. Expenses: Payroll $261,452; Equip $40,083; Supplies $131,582. Personnel 165.

CYNTHIANA (Harrison Co.)
HARRISON MEMORIAL HOSPITAL, Est. 1908—Tel. 347—A 9; C 23-1-3; F 11-17. Beds 32, Census 26; Bassinets 8, Census 5; Adms 957; Births 294; OPD Visits 126. Assets: Fixed-Net $130,000; Total $374,934. Expenses: Payroll $27,268; Equip $1,737; Supplies $25,168. Personnel 19.

DANVILLE (Boyle Co.)
★ **EPHRAIM McDOWELL HOSPITAL, Est. 1912**—A 7-8-9; C 23-1-3; F 3-4-6-9-11-13-17. Beds 76, Census 61; Bessinets 24, Census 12; Adms 3,033; Births 587; OPD Visits 1,240. Assets: Fixed-Net $233,593; Total $305,576. Expenses: Payroll $122,-999; Equip $5,122; Supplies $101,378; Other $36,-396. Personnel 95.
KENTUCKY STATE HOSPITAL, Est. 1946—Tel. Danville 1000—C 12-2-4; F 3-4-5-7-8-9-11-12-13-14-17-20. Beds 1,207, Census 1,020; Adms 566; OPD Visits 1,039. Expenses: Payroll $285,603. Personnel 212.

DAYTON (Campbell Co.)
★ **SPEERS MEMORIAL HOSPITAL, Est. 1897—Tel. Co. 0025**—A 1-6-7-8-9; C 23-1-3; F 3-4-6-8-9-11-13-17-18. Beds 100, Census 78; Bassinets 19, Census 9; Adms 2,719; Births 703; OPD Visits 1,779. Assets: Fixed-Net $160,000; Total $160,000. Expenses: Payroll $113,136; Equip $5,600; Supplies $111,348. Personnel 90.

FLEMING (Latcher Co.)
FLEMING HOSPITAL, Est. 1908—A 2; C 33-1-3; F 3-9-11-13-17. Beds 30, Census 3; Bassinets 2; Adms 873; Births 101; OPD Visits 5,000. Personnel 16.

FORT KNOX (Hardin Co.)
STATION HOSPITAL—FORT KNOX, Est. 1918—Tel. Fort Knox 22154—C 11-1-3; F 3-4-5-6-8-9-11-12-13-14-15-17-19-20. Beds 1,064, Census 398; Bassinets 36, Census 14; Adms 10,541; Births 754; OPD Visits 150,264. Personnel 576.

FORT THOMAS (Campbell Co.)
★ **VETERANS ADMINISTRATION HOSPITAL, Est. 1947**—A 1-7-8; C 11-2-6; (Rehabilitation) F 3-4-5-6-7-8-9-11-12-14-15-16-17-20. Beds 308, Census 93; Adms 624. Personnel 290.

FRANKFORT (Franklin Co.)
KENTUCKY TRAINING HOME, Est. 1860—Tel. 2700—C 12-2-4; F 3-5-12-16-17-20. Beds 40, Census 40; Adms 420. Personnel 106.
★ **KING'S DAUGHTERS' HOSPITAL, Est. 1903**—A 7-8-9; C 24-1-3; F 4-6-11-17. Beds 75, Census 55; Bassinets 16, Census 11; Adms 3,331; Births 696; OPD Visits 615. Assets: Fixed-Net $12,160; Total $268,697. Expenses: Payroll $92,067; Equip $6,967; Supplies $77,057; Other $32,630. Personnel 84.

FULTON (Fulton Co.)
FULTON HOSPITAL, Est. 1932—Tel. 636—A 9; C 32-1-3; F 4-6-8-9-11-17. Beds 45, Census 23; Bassinets 6, Census 3; Adms 1,216; Births 160; OPD Visits 14,640. Assets: Fixed-Net $150,000; Total $150,000. Expenses: Payroll $23,463; Equip $3,000; Supplies $19,443; Other $8,366. Personnel 17.
HAWS MEMORIAL HOSPITAL, Est. 1940—A 9; C 31-1-3; F 3-4-5-6-8-9-11-14-15-17. Beds 30, Census 25; Bassinets 5, Census 1; Adms 840; Births 103. Assets: Fixed-Net $100,000; Total $100,000. Personnel 15.

GEORGETOWN (Scott Co.)
★ **JOHN GRAVES FORD MEMORIAL HOSPITAL, Est. 1916—Tel. 880-J**—A 7-8-9; C 23-1-3; F 4-11-17. Beds 33, Census 22; Bassinets 11, Census 5; Adms 1,250; Births 229. Expenses: Payroll $40,425; Equip $1,098; Supplies $36,592. Personnel 33.

GLASGOW (Barren Co.)
★ **T. J. SAMSON COMMUNITY HOSPITAL, Est. 1929**—A 6-7-8-9; C 23-1-3; F 1-2-3-4-5-8-9-11-13-17-18. Beds 89, Census 79; Bassinets 16, Census 9; Adms 5,498; Births 813; OPD Visits 633. Assets: Fixed-Net $238,275; Total $284,724. Expenses: Payroll $139,-903; Equip $7,339; Supplies $40,025; Other $89,-991. Personnel 122.

GRAYSON (Carter Co.)
★ **J. Q. STOVALL MEMORIAL HOSPITAL, Est. 1927**—A 1-2-7-8-9; C 32-1-3; F 3-4-13-14-17. Beds 20, Census 12; Bassinets 12, Census 5; Adms 698; Births 172; OPD Visits 1,825. Assets: Fixed-Net $10,000; Total $10,000. Expenses: Payroll $19,537; Equip $1,200; Supplies $3,449; Other $19,092. Personnel 11.

GREENVILLE (Muhlenberg Co.)
★ **MUHLENBERG COMMUNITY HOSPITAL, Est. 1938—Tel. 33**—A 7-8-9; C 23-1-3; F 2-4-6-17-18. Beds 57, Census 39; Bassinets 16, Census 2; Adms 2,731; Births 614. Assets: Fixed-Net $67,569; Total $134,538. Personnel 57.

HARDINSBURG (Breckinridge Co.)
★ **BRECKINRIDGE COUNTY MEMORIAL HOSPITAL, Est. 1947—Tel. 111**—A 7-8-9; C 24-1-3. Beds 16, Census 5; Bassinets 6; Adms 108; Births 34; OPD Visits 15. Assets: Fixed-Net $31,000; Total $31,000. Expenses: Payroll $5,100; Equip $500; Supplies $1,085; Other $1,767. Personnel 9.

HARLAN (Harlan Co.)
★ **HARLAN HOSPITAL ASSOCIATION, Est. 1915—Tel. 1878**—A 7-8-9; C 32-1-3; F 3-4-6-13-15-17. Beds 65, Census 48; Bassinets 10, Census 1; Adms 2,784; Births 399; OPD Visits 2,000. Assets: Fixed-Net $390,000; Total $390,000. Expenses: Payroll $84,737; Equip $29,469; Supplies $25,864; Other $60,000. Personnel 42.

HARRODSBURG (Mercer Co.)
★ **A. D. PRICE MEMORIAL HOSPITAL, Est. 1915**—A 7-8-9; C 24-1-3. Beds 26, Census 18; Bassinets 10, Census 5; Adms 1,130; Births 280. Total Assets $97,045. Expenses: Payroll $30,678; Supplies $6,938; Other $28,763. Personnel 23.

HAZARD (Perry Co.)
HURST-SNYDER HOSPITAL CO., INC., Est. 1930—A 9; C 32-1-3; F 6-11-13-15-17-18. Beds 25, Census 12; Bassinets 6, Census 3; Adms 2,988; Births 176. Personnel 21.
★ **MOUNT MARY HOSPITAL, Est. 1928—Tel. Main 136**—A 7-8-9; C 24-1-3; F 3-9-11-13-17-18. Beds 72, Census 54; Bassinets 10; Adms 3,948; Births 280; OPD Visits 2,442. Personnel 60.

HENDERSON (Henderson Co.)
★ **METHODIST HOSPITAL IN HENDERSON, INC., Est. 1946—Tel. 3945**—A 7-8-9; C 22-1-3; F 2-3-4-6-8-9-11-13-14-17-18-19. Beds 80, Census 31; Bassinets 20; Adms 3,025; OPD Visits 1,998. Assets: Fixed-Net $564,748; Total $564,748. Expenses: Payroll $109,347; Supplies $68,737; Other $3,028. Personnel 61.

HOPKINSVILLE (Christian Co.)
★ **JENNIE STUART MEMORIAL HOSPITAL, Est. 1914—Tel. 968**—A 1-7-8-9; C 23-1-3; F 2-4-6-9-11-17-18. Beds 65, Census 65; Bassinets 20, Census 9; Adms 3,579; Births 483. Expenses: Payroll $94,958; Equip $74,242; Supplies $16,125. Personnel 72.
WESTERN STATE HOSPITAL, Est. 1854—Tel. 1455—C 12-2-4; F 4-5-10-12-14-17-20. Beds 1,800, Census 1,879; Adms 428. Personnel 226.

HYDEN (Leslie Co.)
HYDEN HOSPITAL, Est. 1928—C 23-1-3; F 1-3-9-13-16-17. Beds 19, Census 13; Bassinets 8; Census 5; Adms 586; Births 199; OPD Visits 6,127. Assets: Fixed-Net $92,423; Total $92,423. Expenses: Payroll $21,854; Equip $550; Supplies $12,253. Personnel 9.

JENKINS (Letcher Co.)
SHARON HEIGHTS HOSPITAL, Est. 1913—Tel. 455—A 1; C 24-1-3; F 3-4-6-8-9-11-13-17. Beds 34, Census 10; Bassinets 3; Adms 368; Births 24. Personnel 15.

LA GRANGE (Oldham Co.)
★ **MALLORY-TAYLOR MEMORIAL HOSPITAL, Est. 1940**—A 7-8; C 14-1-3; F 4-6-9-17. Beds 30, Census 18; Bassinets 8, Census 4; Adms 1,000; Births 250. Personnel 17.
STATE REFORMATORY HOSPITAL, Est. 1940

—C 12-1-3; F 4-5-9-14-15-17. Beds 75, Census 18; Adms 944. Personnel 7.

LAKELAND (Jefferson Co.)

CENTRAL STATE HOSPITAL, Est. 1873—Tel. Anchorage 184—A 5; C 12-2-4; F 2-3-4-5-6-7-8-9-11-12-14-16-17-18-20. Beds 2,366, Census 2,131; Bassinets 1; Adms 521; Births 2. Personnel 218.

LEBANON (Marion Co.)

★MARY IMMACULATE INFIRMARY, Est. 1944—Tel. 80—A 1-7-8-9; C 22-1-3; F 4-11-17. Beds 35, Census 22; Bassinets 14, Census 10. Expenses: Payroll $12,000. Personnel 24.

LEXINGTON (Fayette Co.)

EASTERN STATE HOSPITAL, Est. 1817—P. O. Zone 13—C 12-2-4; F 4-5-9-12-14-16-17. Beds 2,000, Census 1,712; Adms 608; OPD Visits 320. Personnel 212.

★GOOD SAMARITAN HOSPITAL, Est. 1888—P. O. Zone 4—A 1-3-6-7-8-9; C 22-1-3; F 1-2-3-4-6-8-9-11-13-17-18-19-20. Beds 285, Census 268; Bassinets 35, Census 27; Adms 8,655; Births 1,282; OPD Visits 2,267. Assets: Fixed-Net $1,013,391; Total $1,539,271. Expenses: Payroll $571,247; Equip $83,898; Supplies $107,389; Other $392,399. Personnel 421.

JULIUS MARKS SANATORIUM, Est. 1917—Tel. 7726—A 1; C 13-2-5; F 3-4-5-13-17. Beds 115, Census 104; Adms 190. Assets: Fixed-Net $573,540; Total $586,638. Expenses: Payroll $63,593; Supplies $60,813; Other $15,730. Personnel 52.

OUR LADY OF THE OAKS HOSPITAL, Est. 1945—Tel. 302—C 22-1-4; F 9-12-13. Beds 34; Adms 339; OPD Visits 642. Personnel 22.

★ST. JOSEPH HOSPITAL, Est. 1877—P. O. Zone 13—A 1-2-3-6-7-8-9; C 22-1-3; F 1-2-3-4-5-6-7-8-9-11-13-14-15-17-18-19-20. Beds 300, Census 249; Bassinets 50, Census 24; Adms 10,376; Births 1,221; OPD Visits 1,891. Total Assets: $1,876,120. Expenses: Payroll $460,145; Equip $73,922; Supplies $315,167; Other $373,817. Personnel 450.

★SHRINERS' HOSPITAL FOR CRIPPLED CHILDREN, Est. 1922—P. O. Zone 1—A 1-7-8; C 24-2-6; F 13-15. Beds 20, Census 20; Adms 62; OPD Visits 496. Personnel 15.

★U. S. PUBLIC HEALTH SERVICE HOSPITAL, Est. 1935—P. O. Zone 40—A 1-2-7; C 11-2-4; F 3-4-5-6-7-8-9-11-12-14-15-16-17-18-20. Beds 1,400, Census 1,110; Adms 2,591. Assets: Fixed-Net $5,272,382; Total $5,272,382. Expenses: Payroll $1,218,830; Equip $87,899; Supplies $739,280; Other $384,056. Personnel 473.

★VETERANS ADMINISTRATION HOSPITAL, Est. 1930—P. O. Zone 8. Tel. 8210—A 1-2-7-8; C 11-2-4; F 3-4-5-6-7-8-9-11-12-14-15-16-17-20. Beds 1,230, Census 1,044; Adms 1,671. Assets: Fixed-Net $3,991,877; Total $4,132,844. Expenses: Payroll $1,785,492; Equip $11,824; Supplies $508,170; Other $12,364. Personnel 799.

LONDON (Laurel Co.)

★MARYMOUNT HOSPITAL, Est. 1920—Tel. IX—A 7-8-9; C 22-1-3; F 4-6-8-9-11-13-17-20. Beds 35. Personnel 18.

LOUISA (Lawrence Co.)

RIVERVIEW HOSPITAL, Est. 1932—C 31-1-3; F 4-13-17. Beds 16, Census 8; Bassinets 8; Adms 500; Births 150. Expenses: Payroll $15,000; Equip $6,000; Supplies $18,436; Other $10,000.

LOUISVILLE (Jefferson Co.)

★THE CHILDREN'S HOSPITAL, Est. 1890—P. O. Zone 2. Tel. Jackson 5215—A 1-2-5-7-8-9; C 23-1-6; F 4-6-7-8-9-10-17-20. Beds 70, Census 46; Adms 1,497. Assets: Fixed-Net $235,622; Total $1,711,886. Expenses: Payroll $156,949; Equip $1,005; Supplies $58,315. Personnel 101.

★HAZELWOOD SANATORIUM, Est. 1921—P. O. Zone 9. Tel. Franklin 2643—A 1-5-7-8; C 12-2-5; F 3-4-5-6-8-9-11-13-14-17-20. Beds 155, Census 124; Adms 232; OPD Visits 2,647. Expenses: Payroll $151,003; Equip $17,746; Supplies $144,886; Other $30,792. Personnel 108.

HOME FOR INCURABLES, Est. 1909—P. O. Zone 5. Tel. Highland 0106—C 23-2-6; F 12. Beds 100; Census 100. Personnel 11.

★THE JEWISH HOSPITAL, Est. 1903—P. O. Zone 3—A 1-2-7-8-9; C 23-1-3; F 4-6-8-9-11-14-17-18. Beds 100, Census 71; Bassinets 15, Census 6; Adms 3,270; Births 450; OPD Visits 1,133. Assets: Fixed-Net $214,068; Total $887,540. Expenses: Payroll $255,691; Equip $12,453; Supplies $147,286; Other $11,937. Personnel 144.

★KENTUCKY BAPTIST HOSPITAL, Est. 1924—P. O. Zone 4. Tel. CL. 4841—A 1-3-6-7-8-9; C 21-1-3; F 1-3-4-6-8-9-11-14-17-18-20. Beds 249, Census 210; Bassinets 38, Census 33; Adms 10,892; Births 1,836. Assets: Fixed-Net $1,817,985; Total $2,090,261. Expenses: Payroll $519,472; Equip $67,264; Supplies $299,991; Other $123,043. Personnel 387.

KENTUCKY TREATMENT CENTER, Est. 1945—P. O. Zone 2. Tel. Shawnee 2414—C 12-1-6; (V.D.) F 3-4-8-9-13-16-17-20. Beds 150, Census 92; Adms 33,702; OPD Visits 118. Expenses: Payroll $88,945; Equip $4,086; Supplies $51,240; Other $17,728. Personnel 45.

★KOSAIR CRIPPLED CHILDREN HOSPITAL, Est. 1926—P. O. Zone 4—A 1-2-5-7-8-9; C 23-2-6; F 4-5-8-9-12-13-15-17-19-20-21. Beds 100, Census 97; Adms 1,298; OPD Visits 816. Expenses: Payroll $168,291; Equip $4,000; Supplies $21,455. Personnel 108.

★LOUISVILLE GENERAL HOSPITAL, Est. 1817—P. O. Zone 2—A 1-2-3-5-6-7-8; C 15-1-3; F 1-2-3-4-5-6-7-8-9-10-11-12-13-14-15-16-17-18-20. Beds 357, Census 224; Bassinets 35, Census 24; Adms 8,399; Births 1,668; OPD Visits 139,868. Assets: Fixed-Net $2,113,700; Total $2,113,700. Expenses: Payroll $662,356; Equip $35,689; Supplies $373,858; Other $35,682. Personnel 614.

★METHODIST DEACONESS HOSPITAL, Est. 1895—P. O. Zone 3—A 1-5-6-7-8-9; C 21-1-3; F 4-6-9-11-17-19-20. Beds 75, Census 70; Bassinets 12, Census 12; Adms 2,875; Births 527. Assets: Fixed-Net $179,983; Total $180,721. Expenses: Payroll $96,285; Equip $2,500; Supplies $136,189; Other $15,018. Personnel 120.

★NICHOLS VETERANS ADMINISTRATION HOSPITAL, Est. 1946—Tel. AT 1681—A 1-2-5-7-8; C 11-1-3; F 1-2-3-4-5-6-7-8-9-11-12-13-14-15-16-17-18-19-20. Beds 1,000, Census 822; Adms 9,570; OPD Visits 620. Assets: Fixed-Net $4,327,020; Total $4,549,130. Expenses: Payroll $3,064,578; Equip $13,986; Supplies $954,058; Other $87,775. Personnel 1,211.

★NORTON MEMORIAL INFIRMARY, Est. 1881—P. O. Zone 3. Tel. Jackson 5121—A 1-2-3-6-7-8-9; C 23-1-3; F 1-2-3-4-6-7-8-9-10-11-13-14-17-18-19-20. Beds 157, Census 142; Bassinets 32, Census 22; Adms 6,244; Births 1,232; OPD Visits 1,621. Assets: Fixed-Net $1,752,674; Total $1,947,112. Expenses: Payroll $409,960; Equip $34,219; Supplies $231,584; Other $100,921. Personnel 351.

★RED CROSS HOSPITAL, Est. 1899—Tel. MA. 2531—A 1-5-6-7-8-9; C 23-1-3; F 2-3-4-6-8-9-11-17-18-19-20. Beds 65, Census 38; Bassinets 10, Census 3; Adms 13,302; Births 179. Personnel 67.

★ST. ANTHONY HOSPITAL, Est. 1901—P. O. Zone 4. Tel. Jackson 6112—A 1-3-6-7-8; C 23-1-3; F 1-4-6-8-9-11-14-15-17-18. Beds 198, Census 145; Bassinets 34, Census 19; Adms 6,082; Births 1,318; OPD Visits 2,188. Personnel 272.

★ST. JOSEPH'S INFIRMARY, Est. 1836—P. O. Zone 8. Tel. Magnolia 6300—A 1-2-3-6-7-8-9; C 22-1-3; F 1-2-3-4-6-7-8-9-11-13-14-15-17-18. Beds 400, Census 303; Bassinets 65, Census 36; Adms 12,468; Births 2,155; OPD Visits 6,225. Assets: Fixed-Net $2,806,079; Total $3,062,272. Expenses: Payroll $613,721; Equip $88,613; Supplies $476,984; Other $388,294. Personnel 403.

★S. S. MARY AND ELIZABETH HOSPITAL, Est. 1864—P. O. Zone 10. Tel. Magnolia 4641—A 1-3-6-7-8-9; C 21-1-3; F 1-3-4-6-8-9-11-14-17-20. Beds 202, Census 161; Bassinets 65, Census 60; Adms 8,010; Births 2,523; OPD Visits 4,650. Assets: Fixed-Net $567,987; Total $999,041. Expenses: Payroll $418,017; Equip $27,562; Supplies $168,556; Other $77,781. Personnel 357.

STOKES SANATORIUM, Est. 1904—(No other information available.)

SUSAN SPEED DAVIS HOME AND HOSPITAL, Est. 1889—Tel. Jackson 5820—C 22-2-6; (Maternity.) Beds 12, Census 5; Bassinets 21; Adms 94; Births 80. Expenses: Payroll $11,390; Equip $4,078; Supplies $1,675; Other $20,502. Personnel 11.

LYNCH (Harlan Co.)

LYNCH HOSPITAL, Est. 1920—C 23-1-3; F 3-4-5-8-9-10-11-12-13-14-15-17. Beds 60, Census 18; Bassinets 8, Census 4; Adms 1,269; Births 222; OPD Visits 29,466. Personnel 25.

MADISONVILLE (Hopkins Co.)

★HOPKINS COUNTY HOSPITAL, Est. 1939—A 7-8-9; C 23-1-3; F 3-4-17. Beds 64, Census 33; Bassinets 16, Census 7; Adms 1,975; Births 497. Personnel 67.

MARION (Crittenden Co.)

CRITTENDEN COUNTY HOSPITAL, Est. 1944—A 1-9; C 24-1-3. Beds 23, Census 14; Bassinets 11, Census 5; Adms 587; Births 190. Assets: Fixed-Net $60,000; Total $60,000. Expenses: Payroll $21,811; Equip $1,842; Supplies $3,620; Other $17,885. Personnel 20.

MARTIN (Floyd Co.)

OUR LADY OF THE WAY HOSPITAL, Est. 1947—Tel. Allen 2791—A 8; C 21-1-3; F 4-13-14-17. Beds 25, Census 10; Bassinets 4; Adms 1,050; Births 50; OPD Visits 3,850. Assets: Fixed-Net $90,000; Total $90,000. Expenses: Payroll $10,008; Equip $900; Supplies $8,000; Other $5,000. Personnel 12.

MAYFIELD (Graves Co.)

★FULLER-GILLIAM HOSPITAL, Est. 1928—A 7-8-9; C 32-1-3; F 4-6-8-11-15-17-18. Beds 35, Census 22; Bassinets 8, Census 5; Adms 1,456; Births 303. Assets: Fixed-Net $150,000; Total $172,500. Expenses: Payroll $44,892; Equip $23,132; Supplies $9,292; Other $24,447. Personnel 31.

MAYFIELD HOSPITAL, Est. 1921—A 9; C 23-1-3; F 4-6-11-13-18. Beds 40, Census 15; Bassinets 10, Census 5; Adms 900; Births 180.

MAYSVILLE (Mason Co.)

★HAYSWOOD HOSPITAL, Est. 1909—A 7-8-9; C 23-1-3; F 4-6-8-9-11-17-19. Beds 65, Census 62; Bassinets 14, Census 9; Adms 3,191; Births 632; OPD Visits 1,552. Assets: Fixed-Net $225,634. Expenses: Payroll $113,349; Equip $10,585; Supplies $101,397. Personnel 97.

MIDDLESBORO (Bell Co.)

★MIDDLESBORO HOSPITAL, Est. 1921—Tel. 93—(Includes Middlesboro Clinic.) A 1-7-8-9; C 32-1-3; F 2-4-6-9-11-13-17-18. Beds 60, Census 50; Bassinets 12, Census 7; Adms 3,208; Births 397; OPD Visits 44,684. Assets: Fixed-Net $21,491; Total $33,673. Expenses: Payroll $87,712; Equip $15,244; Supplies $68,186; Other $21,387. Personnel 63.

MORGANFIELD (Union Co.)

★OUR LADY OF MERCY HOSPITAL, Est. 1945—A 7-8-9; C 32-1-3; F 4-6-9-11-17-20. Beds 35, Census 16; Bassinets 7, Census 2; Adms 763; Births 156; OPD Visits 362. Assets: Fixed-Net $81,406; Total $96,874. Expenses: Payroll $18,053; Equip $2,603; Supplies $2,193; Other $43,572. Personnel 23.

MOUNT STERLING (Montgomery Co.)

MARY CHILES HOSPITAL, Est. 1921—Tel. 319—A 8-9; C 23-1-3; F 4-17. Beds 29, Census 18; Bassinets 8, Census 2; Adms 1,100; Births 419. Assets: Fixed-Net $125,000; Total $184,380. Expenses: Payroll $28,080; Equip $20,113; Supplies $33,674; Other $11,226. Personnel 24.

MURRAY (Calloway Co.)

★MURRAY HOSPITAL, Est. 1931—(Includes Houston-McDevitt Clinic.) A 7-8-9; C 24-1-3; F 3-4-6-8-9-11-14-17. Beds 60, Census 28; Bassinets 20, Census 7; Adms 1,366; Births 264. Assets: Fixed-Net $210,000; Total $231,460. Expenses: Payroll $34,250; Equip $6,025; Supplies $12,967; Other $6,578. Personnel 50.

ONEIDA (Clay Co.)

ONEIDA MATERNITY HOSPITAL, Est. 1941—A 2-5; C 12-1-6; F 4-5-8-9-13-14-17. Beds 25, Census 12; Bassinets 22, Census 11; Adms 726; Births 471. Expenses: Payroll $33,805; Equip $6,802; Supplies $19,724. Personnel 32.

OUTWOOD (Christian Co.)

VETERANS ADMINISTRATION HOSPITAL, Est. 1922—A 1-7-8; C 11-2-5; F 3-4-5-6-8-9-11-12-13-14-15-16-17-19-20. Beds 344, Census 307; Adms 797; OPD Visits 2,609. Personnel 379.

OWENSBORO (Daviess Co.)

★OUR LADY OF MERCY HOSPITAL, Est. 1948—A 7-8-9; C 22-1-3; F 3-4-6-9-11-14-15-17. Beds 65, Census 35; Bassinets 18, Census 5; Adms 1,369; Births 285. Expenses: Payroll $78,000; Equip $1,800; Supplies $6,000; Other $2,000. Personnel 50.

★OWENSBORO-DAVIESS COUNTY HOSPITAL, Est. 1898—A 1-6-7-8-9; C 15-1-3; F 2-3-4-5-8-9-11-15-17-18-19-20. Beds 150, Census 121; Bassinets 20, Census 15; Adms 5,352; Births 1,086; OPD Visits 2,084. Assets: Fixed-Net $411,357; Total $540,078. Expenses: Payroll $86,154; Equip $13,005; Supplies $181,574; Other $12,600. Personnel 135.

PADUCAH (McCracken Co.)

ILLINOIS CENTRAL HOSPITAL, Est. 1884—A 1-9; C 24-1-3; F 4-6-9-11-13-14-15-17. Beds 90, Census 54; Adms 2,246; Births 7,045. Personnel 58.

★RIVERSIDE HOSPITAL, Est. 1905—Tel. 2323—A 1-6-7-8-9; C 14-1-3; F 1-2-4-6-8-9-11-13-17-18. Beds 114, Census 91; Bassinets 28, Census 13; Adms 5,770; Births 1,046; OPD Visits 1,380. Assets: Fixed-Net $300,822; Total $395,680. Expenses: Payroll $209,351; Equip $9,114; Supplies $151,652; Other $12,749. Personnel 125.

PAINTSVILLE (Johnson Co.)

PAINTSVILLE CLINIC, Est. 1937—C 33-1-3; F 4-9-11-17. Beds 30, Census 16; Bassinets 5, Census 1; Adms 767; Births 175. Personnel 8.

PAINTSVILLE HOSPITAL, Est. 1920—Tel. 200—C 32-1-3; F 3-4-8-9-10-11-13-14-17. Beds 85; Bassinets 14; Adms 3,000; Births 600. Personnel 45.

PARIS (Bourbon Co.)

★MASSIE MEMORIAL HOSPITAL, Est. 1911—Tel. 569—A 1-7-8-9; C 14-1-3; F 4-11-17-19. Beds 50, Census 25; Bassinets 8, Census 3; Adms 1,247; Births 271; OPD Visits 134. Assets: Fixed-Net $100,000. Expenses: Payroll $36,938; Equip $2,528; Supplies $13,847; Other $34,225. Personnel 30.

PEWEE VALLEY (Oldham Co.)

PEWEE VALLEY SANITARIUM AND HOSPITAL, Est. 1928—A 9; C 23-1-3; F 4-14-15-17. Beds 50, Census 40; Bassinets 6, Census 1; Adms 402; Births 41; OPD Visits 100. Assets: Fixed-Net $82,145; Total $125,341. Expenses: Payroll $43,345; Equip $1,876; Other $44,993. Personnel 40.

PIKEVILLE (Pike Co.)

★METHODIST HOSPITAL, Est. 1924—A 7-8-9; C 21-1-3; F 2-3-4-6-9-11-13-17-18-19. Beds 80, Census 96; Bassinets 15, Census 12; Adms 7,809; Births 1,079; OPD Visits 2,468. Assets: Fixed-Net $182,715; Total $521,643. Expenses: Payroll $92,794; Equip $30,958; Supplies $83,429; Other $77,371. Personnel 105.

PINEVILLE (Bell Co.)

PINEVILLE COMMUNITY HOSPITAL, Est. 1937—A 9; C 32-1-3; F 4-6-11-13-17-18. Beds 75, Census 60; Bassinets 11, Census 6; Adms 3,171; Births 287. Personnel 53.

PROVIDENCE (Webster Co.)

★CARDWELL'S CLINIC, Est. 1948—A 7-8; C 31-1-3. Beds 11; Bassinets 8. (No other information available.)

RICHMOND (Madison Co.)

GIBSON HOSPITAL, Est. 1901—A 9; C 31-1-3. Beds 50, Census 30; Bassinets 8, Census 2; Adms 1,046; Births 136. Personnel 16.

IRVINE-McDOWELL MEMORIAL HOSPITAL FOR TREATMENT OF TRACHOMA, Est. 1926—A 1; C 12-2-6. Beds 38, Census 19; Adms 152.

Assets: Fixed-Net $110,000; Total $110,000. Expenses: Payroll $15,000; Equip $350; Supplies $4,000. Personnel 8.

★ **PATTIE A. CLAY INFIRMARY, Est. 1892**—A 7-8-9; C 23-1-3; F 3-4-6-9-11-17. Beds 75, Census 9; Bassinets 16, Census 6; Adms 3,365; Births 442. Assets: Fixed-Net $207,000; Total $622,000. Expenses: Payroll $69,615; Equip $12,649; Supplies $27,132; Other $51,164. Personnel 51.

RIVERSIDE (Warren Co.)

WARREN COUNTY TUBERCULOSIS HOSPITAL, Est. 1942—(Latest available information 1948—no current report received 1949.) C 13-2-5; F 13-17. Beds 26, Census 22; Adms 45; OPD Visits 60. Personnel 11.

RUSSELLVILLE (Logan Co.)

LOGAN COUNTY HOSPITAL, Est. 1946—Tel. 530—A 9; C 13-1-3; F 3-4-6-8-9-11-17. Beds 25, Census 17; Bassinets 6; Adms 904; Births 215. Assets: Fixed-Net $25,000; Total $482,200. Expenses: Payroll $20,775; Equip $2,252; Supplies $28,432; Other $1,975. Personnel 20.

SHELBYVILLE (Shelby Co.)

KING'S DAUGHTERS' HOSPITAL, Est. 1900—A 9; C 24-1-3; F 3-4-11-13-17. Beds 45, Census 34; Bassinets 14, Census 5; Adms 1,718; Births 359; OPD Visits 576. Assets: Fixed-Net $82,000; Total $112,341. Expenses: Payroll $51,872; Equip $1,827; Supplies $28,627; Other $25,989. Personnel 36.

SOMERSET (Pulaski Co.)

★ **SOMERSET CITY HOSPITAL, Est. 1946**—A 7-8-9; C 14-1-3; F 4-6-8-9-11-14-17-18-20. Beds 69, Census 53; Bassinets 21, Census 8; Adms 3,594; Births 662; OPD Visits 3,811. Assets: Fixed-Net $356,000; Total $361,820. Expenses: Payroll $95,715; Equip $16,147; Supplies $48,590; Other $5,338. Personnel 75.

STANFORD (Lincoln Co.)

STANFORD HOSPITAL, Est. 1938—A 9; C 31-1-3. Beds 12, Census 13; Bassinets 6; Adms 702; Births 91. Assets: Fixed-Net $30,000. Personnel 14.

VERSAILLES (Woodford Co.)

WOODFORD COUNTY MEMORIAL HOSPITAL, Est. 1907—C 23-1-3. Beds 32, Census 16; Bassinets 6; Adms 1,316; Births 247. Personnel 25.

WAVERLY HILLS (Jefferson Co.)

★ **WAVERLY HILLS TUBERCULOSIS SANATORIUM, Est. 1910**—A 1-2-5-7-8; C 15-2-5; F 4-5-6-8-9-11-12-13-14-16-17-19-20. Beds 400, Census 360; Adms 342; OPD Visits 3,124. Assets: Fixed-Net $1,595,905; Total $1,653,875. Expenses: Payroll $248,597; Equip $10,880; Supplies $277,852; Other $28,938. Personnel 241.

WINCHESTER (Clark Co.)

★ **CLARK COUNTY HOSPITAL, Est. 1917—Tel. 361**—A 7-8-9; C 33-1-3; F 6-11-13-17-19. Beds 50, Census 4; Adms 1,592; Births 281; OPD Visits 240. Assets: Fixed-Net $61,833; Total $110,909. Expenses: Payroll $43,171; Equip $1,643; Supplies $5,298; Other $27,619. Personnel 25.

★ **GUERRANT CLINIC AND HOSPITAL, Est. 1927**—A 7-8-9; C 23-1-3; F 4-9-11-13-17-19. Beds 25, Census 16; Bassinets 4, Census 3; Adms 402; Births 36; OPD Visits 415. Assets: Fixed-Net $200,000; Total $200,000. Expenses: Payroll $16,973; Other $14,054. Personnel 18.

LOUISIANA

Civilian Population: 1940—2,363,800; 1945—2,456,057; 1947—2,541,000; 1948—2,566,000.

Lien Law: Yes, effective 1932; revised 1938.

Licensing Law: Private hospitals caring for drug addicts or alcoholics procure a license from the state. Maternity hospitals are supervised by the state hospital board.

STATE ORGANIZATIONS

Louisiana Hospital Association: Founded 1929. Affiliated with the A.H.A.
R. E. C. Miller, M.D., Pres., Texada Clinic, Alexandria.
R. E. Blue, Secy.-Treas., Tri-State Hospital, Shreveport 2

Louisiana State Medical Society: 200 Carondelet Street, New Orleans
M. D. Hargrove, M.D., Pres., Shreveport
P. T. Talbot, M.D., Secy., 1430 Tulane Ave., New Orleans 13

BLUE CROSS PLANS

Louisiana Hospital Service, 505 Guaranty Bank Bldg., Alexandria 1, T. B. Bennett, Executive Director.

Hospital Service Assn. of New Orleans, American Bank Building, New Orleans 12, Edward Groner, Manager.

MEDICAL SERVICE PLANS

Louisiana Physicians Service, Inc., 1430 Tulane Avenue, New Orleans 13; Frank Lais, Jr., Executive Director.

HOSPITAL COUNCILS

Lafayette Area Hospital Council: Founded Nov. 23, 1948. J. O. Duhon, M.D., Pres., Supt. of Lafayette Charity Hospital, Lafayette.
R. O. Young, M.D., First Vice-Pres.
L. O. Clark, M.D., Second Vice-Pres.
Sister Emile, FACHA, Secy.-Treas.

New Orleans Hospital Council: c/o Hotel Dieu, 2004 Tulane Ave., New Orleans 19. Founded 1929. Membership: Institutional—16.
Joseph W. Hinsley, Pres., Touro Infirmary, New Orleans 15
E. H. Carnes, M.D., Vice-Pres., U. S. Marine Hospital, New Orleans 15
John F. Screen, Secy.-Treas., Hotel Dieu, New Orleans 19

STATE AGENCIES

Louisiana Board of Medical Examiners: 1507 Hibernia Bank Building, New Orleans 12.
Edmund L. Leckert, M.D., Pres., New Orleans
Rhett McMahon, M.D., Vice-Pres., Baton Rouge
Roy B. Harrison, M.D., Secy.-Treas., New Orleans
Charles M. Horton, M.D., Franklin
Leon J. Menville, M.D., New Orleans
Reciprocity: An applicant presenting a satisfactory certificate of examination from a Board of Medical Examiners of another state, with which Louisiana reciprocates, need not take the Louisiana examination, provided the certificate from the other state was received from a "Class A College standard American Medical Association", and the applicant can comply with various other requirements.
Fees: Examination, $25; Reciprocity, $50, but fee same as applicant's state charges if more than $50. Reciprocity endorsement, $5; Recording, $1.
Re-registration: Required annually on or before Jan. 1; $2 fee.

Louisiana State Board of Nurse Examiners: 601 Pere Marquette Bldg., New Orleans 12.
C. Walter Mattingly, M.D., New Orleans
Mary E. Stuart, R.N., New Orleans
Henry E. Guerriero, M.D., Monroe
Reciprocity: A license may be issued to an applicant who has been duly licensed or registered under the laws of another state or country if in the opinion of the examining board the applicant meets the qualifications or the equivalent thereof required of registered nurses in Louisiana.
Fees: License, $15; Evaluation of credits of nurses from other states, $2.
Re-registration: Required annually on or before Jan. 31; $1.50 fee.

Louisiana Department of Health: 203 Civil Courts Building, New Orleans, Dr. William V. Garnier, M.D., Pres.

Maternal and Child-Health Services: State Board of Health, Division of Maternal and Child-Health, Dr. Marie L. Pareti, M.D., M.P.H., Chief.

Services for Crippled Children: State Board of Health, Division of Crippled Children's Services, Dr. Owen F. Agee, Acting Chief.

Vocational Rehabilitation Program: S. W. Hendrix, Supervisor, Division of the State Department of Education, State Capitol, Baton Rouge.

PROFESSIONAL SCHOOLS

Schools for Dietitians: Approved by the Executive Board, American Dietetic Association, October 1948:
Charity Hospital of Louisiana, New Orleans
Touro Infirmary, New Orleans

Medical Schools: Approved by the Council on Medical Education and Hospitals of the American Medical Association:
Louisiana State University School of Medicine, New Orleans
Tulane University of Louisiana School of Medicine, New Orleans

Schools for Medical Social Workers: Approved by the American Association of Medical Social Workers:
Tulane University School of Social Work, New Orleans

Schools for Medical Technologists: Approved by the Council on Medical Education and Hospitals of the American Medical Association:
Charity Hospital, New Orleans
Mercy Hospital-Soniat Memorial, New Orleans
Southern Baptist Hospital, New Orleans
U. S. Marine Hospital, New Orleans
T. E. Schumpert Memorial Sanitarium, Shreveport
Shreveport Charity Hospital, Shreveport
St. Francis Hospital, Monroe

Schools of Nursing: Approved by the Louisiana Board of Nurse Examiners:
Baton Rouge General Hospital, Baton Rouge
Our Lady of the Lake Sanitarium, Baton Rouge
Elizabeth Sullivan Memorial Hospital, Bogalusa
St. Francis Sanitarium, Monroe
Charity Hospital, New Orleans
De Paul Affiliate School of Psychiatric Nursing, New Orleans
Dillard University Division of Nursing, New Orleans
Hotel Dieu Hospital, New Orleans
Mercy Hospital, New Orleans
Southern Baptist Hospital, New Orleans
Touro Infirmary, New Orleans
Louisiana College, Pineville
Highland Sanitarium, Shreveport
North Louisiana Sanitarium, Shreveport
Charity Hospital, Shreveport
T. E. Schumpert Memorial Sanatorium, Shreveport
Tri-State Hospital, Shreveport

Schools for Pharmacists: Approved by the American Council on Pharmaceutical Education:
Loyola University, New Orleans College of Pharmacy, New Orleans
Xavier University College of Pharmacy, New Orleans

Schools for X-Ray Technicians: Approved by the Council on Medical Education and Hospitals of the American Medical Association:
Charity Hospital, New Orleans
United States Marine Hospital, New Orleans
Shreveport Charity Hospital, Shreveport

ABBEVILLE (Vermilion Co.)

ABBEVILLE CLINIC, Est. 1936—A 8-9; C 31-1-3; F 4-6-8-9-11-17. Beds 21, Census 4; Bassinets 5; Adms 877; Births 190. Personnel 8.

ALEXANDRIA (Rapides Co.)

★ **BAPTIST HOSPITAL, Est. 1917—P. O. Zone 2**—A 1-3-6-7-8-9; C 21-1-3; F 1-2-3-4-6-8-9-11-15-17-18-19. Beds 210, Census 118; Bassinets 40, Census 16; Adms 8,110; Births 955; OPD Visits 13,209. Assets: Fixed-Net $1,576,470; Total $1,747,652. Expenses: Payroll $408,067; Equip $61,692; Supplies $204,751; Other $133,099. Personnel 256.

★ **MURRELL HOSPITAL-CLINIC, Est. 1946—P. O. Zone 14**—A 7-8-9; C 31-1-3; F 1-3-4-6-8-9-11-14-17. Beds 30, Census 22; Bassinets 6, Census 2; Adms 1,481; Births 145. Personnel 31.

STATE COLONY AND TRAINING SCHOOL, Est. 1921—P. O. Zone 1. Tel. 7726—A 8-9; C 12-2-4; F 4-5-14.

★ **TEXADA CLINIC, Est. 1939—P. O. Zone 1**—A 7; C 33-1-3; F 4-6-8-11-13-15-17. Beds 14, Census 8; Bassinets 5, Census 3; Adms 898; Births 264. Assets: Fixed-Net $75,000; Total $75,000. Expenses: Payroll $12,685; Equip $1,774; Supplies $4,679; Other $7,381. Personnel 17.

★ **VETERANS ADMINISTRATION HOSPITAL, Est. 1922**—A 1-2-7-8; C 11-2-5; F 3-4-5-6-8-9-11-12-14-15-16-17-20. Beds 622, Census 577; Adms 3,624. Assets: Fixed-Net $4,349,558; Total $4,447,974. Expenses: Payroll $1,633,835; Equip $30,913; Supplies $489,103; Other $117,082. Personnel 670.

ANGOLA (West Feliciana Co.)

★ **ANGOLA GENERAL HOSPITAL, Est. 1940**—A 7-8; C 12-1-3; F 3-4-5-6-9-12-14-17-19-20. Beds 110, Census 31; Adms 802; OPD Visits 11,477. Expenses: Payroll $26,744; Supplies $44,974. Personnel 6.

BARKSDALE FIELD (Bossier Co.)

STATION HOSPITAL, Est. 1932—Tel. 3-4121

Est. 712—C 11-1-3; F 3-4-5-6-8-10-11-13-14-15-17. Personnel 138.

BASTROP (Morehouse Co.)

★BASTROP GENERAL HOSPITAL, Est. 1930—Tel. 180—A 7-8-9; C 21-1-3; F 4-17. Beds 30, Census 25; Bassinets 8, Census 4; Adms 1,995; Births 319; OPD Visits 250. Personnel 17.

BATON ROUGE (East Baton Rouge Co.)

★BATON ROUGE GENERAL HOSPITAL, Est. 1908—P. O. Zone 10—A 1-6-7-8-9; C 24-1-3; F 3-4-9-11-17-18. Beds 73, Census 61; Bassinets 24, Census 17; Adms 3,537; Births 726; OPD Visits 1,068. Assets: Fixed-Net $27,342; Total $63,933. Expenses: Payroll $149,155; Supplies $139,028; Other $28,-414. Personnel 98.

★OUR LADY OF THE LAKE SANITARIUM, Est. 1923—P. O. Zone 2—A 1-6-7-8-9; C 23-1-3. Beds 230, Census 191; Bassinets 58, Census 27; Adms 13,701; Births 2,542. Personnel 319.

BOGALUSA (Washington Co.)

ELIZABETH SULLIVAN MEMORIAL HOSPITAL, Est. 1908—Tel. 2160—(Includes Washington-St. Tammany Charity.) A 1-6; C 23-1-3; F 4-6-9-11-13-15-17. Beds 118, Census 87; Bassinets 20, Census 5; Adms 6,663; Births 616; OPD Visits 62,576. Expenses: Payroll $140,049; Equip $10,284; Supplies $45,817; Other $127,572. Personnel 141.

BREAUX BRIDGE (Saint Martin Co.)

ST. PAUL HOSPITAL, Est. 1922—Tel. 102—C 31-1-3; F 15-17. Beds 16, Census 5; Bassinets 6, Census 2; Adms 580; Births 214. Assets: Fixed-Net $30,000; Total $30,000. Expenses: Payroll $7,-484; Equip $6,079; Supplies $8,075. Personnel 10.

BUNKIE (Avoyelles Co.)

★KNOLL INFIRMARY, Est. 1938—Tel. 555—A 7-8-9; C 33-1-3; F 1-8-9-11-13-14-15-17. Beds 15, Census 4; Bassinets 8, Census 4; Adms 1,525; Births 140; OPD Visits 14,400. Assets: Fixed-Net $47,805; Total $54,805. Expenses: Payroll $16,603; Equip $1,075; Supplies $10,558; Other $16,297. Personnel 10.

CARVILLE (Iberville Co.)

★UNITED STATES MARINE HOSPITAL, Est. 1921—Tel. Carville 1302—A 1-7-8; C 11-2-6 (Leprosarium); F 4-5-6-8-9-11-13-14-15-17-20-21. Beds 538, Census 394; Adms 97; OPD Visits 2,247. Assets: Fixed-Net $4,300,730; Total $4,300,730. Expenses: Payroll $904,238; Equip $36,719; Supplies $334,007; Other $31,036. Personnel 265.

CONVERSE (Sabine Co.)

ALLEN SANITARIUM, Est. 1927—C 32-1-3; F 4-13-15-17. Beds 15, Census 8; Bassinets 6, Census 2; Adms 800; Births 95; OPD Visits 5,000. Personnel 8.

COUSHATTA (Red River Co.)

★HUCKABAY CLINIC, Est. 1941—A 7-8-9; C 31-1-3; F 4-13-17. Beds 16, Census 7; Bassinets 4; Adms 2,555; Births 72; OPD Visits 3,650. Assets: Fixed-Net $50,000; Total $50,000. Expenses: Payroll $4,800; Equip $2,000; Supplies $4,000; Other $2,000. Personnel 5.

COVINGTON (Saint Tammany Co.)

★FENWICK SANITARIUM, Est. 1892—Tel. 192—A 7-8; C 32-1-4; F 4-8-11. Beds 30, Census 22; Adms 258. Personnel 39.

CROWLEY (Acadia Co.)

★ACADIA HOSPITAL, Est. 1938—A 2-7-8; C 33-1-3; F 4-6-9-11-17. Beds 12, Census 8; Bassinets 5; Adms 640; Births 155; OPD Visits 239. Total Assets: $35,780. Expenses: Payroll $14,135; Equip $6,740; Other $20,393. Personnel 11.

THE LEGION MEMORIAL HOSPITAL; CROWLEY SANITARIUM, Est. 1920—Tel. 150—A 9; C 23-1-3; F 3-4-6-11-17-18. Beds 30, Census 9; Bassinets 10, Census 2; Adms 970; Births 234. Assets: Fixed-Net $44,574; Total $81,045. Expenses: Payroll $31,-757; Equip $4,594; Supplies $10,534; Other $20,-427. Personnel 20.

DELHI (Richland Co.)

DELHI CLINIC AND SANITARIUM, Est. 1936—A 9; C 33-1-3; F 4-11-13-17. Beds 18, Census 10; Bassinets 12, Census 4; Adms 795; Births 290; OPD Visits 42,560. Assets: Fixed-Net $50,000. Expenses: Payroll $23,196; Equip $107; Supplies $22,-751; Other $18,905. Personnel 13.

DE RIDDER (Beauregard Co.)

FRAZER CLINIC AND HOSPITAL—A 8-9; C 31-1-3; F 4-6-11-13. Beds 19, Census 12; Bassinets 7, Census 1; Adms 4,380; Births 444; OPD Visits 36,500. Assets: Fixed-Net $15,000; Total $15,000. Expenses: Payroll $12,000; Equip $8,000; Supplies $13,000; Other $7,000. Personnel 11.

DONALDSONVILLE (Ascension Co.)

DONALDSONVILLE GENERAL HOSPITAL, Est. 1937—(Latest available information 1948—no current report received 1949.) A 9; C 31-1-3; F 1-4-6-9-11-13-14-17-18. Beds 12; Bassinets 6; Adms 253. Personnel 5.

FERRIDAY (Concordia Co.)

FERRIDAY HOSPITAL, Est. 1929—C 33-1-3; F 4-6-11-13-17. Beds 28, Census 20; Bassinets 5; Adms 900; Births 200; OPD Visits 18,000. Personnel 19.

GREENWELL SPRINGS (East Baton Rouge Co.)

★GREENWELL SPRINGS SANATORIUM, Est. 1928—A 7-8; C 12-2-5; F 4-5-6-8-9-13-14-17-20. Beds 233, Census 118; Adms 138; OPD Visits 400. Expenses: Payroll $114,000; Equip $5,900; Supplies $122,456; Other $15,559. Personnel 87.

HAYNESVILLE (Claiborne Co.)

HAYNESVILLE HOSPITAL, Est. 1925—A 1-9; C 32-1-3; F 3-4-8-9-11-13-17. Beds 25, Census 10; Bassinets 8, Census 3; Adms 930; Births 107. Expenses: Payroll $21,872; Other $31,710. Personnel 13.

HODGE (Jackson Co.)

HODGE CLINIC, Est. 1935—C 24-1-3; F 4-6-8-11-13-17. Beds 16, Census 2; Bassinets 3; Adms 764; Births 126. Personnel 9.

HOUMA (Terrebonne Co.)

ELLENDER MEMORIAL HOSPITAL, Est. 1935—A 2-9; C 33-1-3. Beds 23, Census 14; Bassinets 8; Adms 2,559; Births 890. Personnel 28.

INDEPENDENCE (Tangipahoa Co.)

★FLORIDA PARISHES CHARITY HOSPITAL, Est. 1939—Tel. 2221—A 7-8; C 12-1-3; F 3-4-5-6-9-13-14-17. Beds 65, Census 53; Bassinets 14, Census 8; Adms 2,660; Births 374; OPD Visits 16,223. Personnel 82.

JACKSON (East Feliciana Co.)

★EAST LOUISIANA STATE HOSPITAL, Est. 1848—A 1-7-8-9; C 12-2-4; F 4-5-8-9-10-11-12-14-15-16-17-20. Beds 5,232, Census 4,497; Adms 258. Expenses: Payroll $581,417; Equip $41,363; Supplies $846,497; Other $120,915. Personnel 550.

LAFAYETTE (Lafayette Co.)

DES ORMEAUX CLINIC, Est. 1938—(Latest available information 1948—no current report received 1949.) A 9; C 31-1-3; F 4-8-9-11-13-14-15-17-18. Beds 10, Census 5; Bassinets 2; Adms 418; Births 39; OPD Visits 4,786. Personnel 11.

★LAFAYETTE CHARITY HOSPITAL, Est. 1937—A 1-7-8; C 12-1-3; F 1-3-4-5-6-8-9-11-13-14-15-16-17-18-20. Beds 245, Census 177; Bassinets 25, Census 21; Adms 64,203; Births 1,685; OPD Visits 19,165. Expenses: Payroll $186,700; Equip $3,000; Supplies $71,135; Other $31,675. Personnel 171.

★LAFAYETTE SANITARIUM, INC., Est. 1906—Tel. 340—A 7-8-9; C 32-1-3; F 4-6-11-17. Beds 25, Census 15; Bassinets 8, Census 1; Adms 1,430; Births 356. Assets: Fixed-Net $32,775; Total $95,-919. Expenses: Payroll $30,477; Equip $1,841; Supplies $18,317; Other $14,916. Personnel 26.

ST. ANN INFIRMARY, Est. 1939—P. O. Zone 3. Tel. 771—A 9; C 31-1-3; F 17. Beds 14, Census 9; Bassinets 10; Adms 1,084; Births 255. Personnel 12.

LAKE CHARLES (Calcasieu Co.)

★ST. PATRICK'S HOSPITAL, Est. 1908—Tel. 4133—A 1-7-8-9; C 22-1-3; F 3-4-6-9-11-14-17-18. Beds 100, Census 63; Bassinets 39, Census 11; Adms 5,317; Births 1,391; OPD Visits 1,221. Expenses: Payroll $120,767; Equip $10,000. Personnel 101.

LECOMPTE (Rapides Co.)

LECOMPTE SANITARIUM, Est. 1914—A 8-9; C 31-1-3; F 1-4-8-9-11-13-14-17. Beds 17, Census 6; Bassinets 4, Census 2; Adms 995; Births 132; OPD Visits 9,000. Personnel 9.

LEESVILLE (Vernon Co.)

★WAR MEMORIAL HOSPITAL, Est. 1945—A 7-8; C 23-1-3; F 3-4-6-9-11-13-15-17. Beds 51, Census 12; Bassinets 6, Census 2; Adms 1,271; Births 207; OPD Visits 607. Personnel 21.

MANY (Sabine Co.)

FRASER SANITARIUM, Est. 1938—A 9; C 31-1-3; F 3-6-9-11-13-17-18. Beds 17, Census 6; Bassinets 8, Census 2; Adms 676; Births 181. Personnel 16.

MARKSVILLE (Avoyelles Co.)

MARKSVILLE HOSPITAL, Est. 1938—Tel. 4911—A 9; C 31-1-3; F 4-6-11-17. Beds 17, Census 8; Bassinets 4, Census 2; Adms 695; Births 150. Personnel 10.

MINDEN (Webster Co.)

★MINDEN SANITARIUM, Est. 1926—A 7-8; C 32-1-3; F 4-9-11-17. Beds 45, Census 25; Bassinets 8, Census 3; Adms 2,000; Births 377.

MONROE (Ouachita Co.)

★E. A. CONWAY MEMORIAL HOSPITAL, Est. 1941—Tel. 6300—A 2-3-7-8; C 12-1-3; F 1-3-4-5-6-7-8-9-11-13-14-16-17-18. Beds 160, Census 160; Bassinets 16, Census 7; Adms 8,854; Births 1,093; OPD Visits 13,145. Expenses: Payroll $263,073; Equip $8,646; Supplies $140,927; Other $24,170. Personnel 165.

RIVERSIDE SANITARIUM—A 1-9; C 31-1-3; F 1-4-5-6-11-13-15-17-18. Beds 26; Bassinets 8; Assets: Fixed-Net $93,000; Total $95,000.

★ST. FRANCIS SANITARIUM, Est. 1913—Tel. 8230—A 1-6-7-8-9; C 22-1-3; F 3-4-6-8-9-11-17-18. Beds 145, Census 139; Bassinets 25, Census 14; Adms 8,200; Births 1,057. Personnel 208.

★VAUGHAN-WRIGHT-BENDEL CLINIC, Est. 1928—(Latest available information 1948—no current report received 1949.) A 1-2-7-8; C 33-1-3; F 2-3-4-5-6-7-8-9-11-12-13-14-15-17-18. Beds 36, Census 36; Bassinets 10, Census 5; Adms 1,784; Births 184; OPD Visits 83,694. Assets: Fixed-Net $203,631; Total $305,617. Expenses: Payroll $71,576; Equip $18,447; Supplies $35,297; Other $19,605. Personnel 34.

MORGAN CITY (Saint Mary Co.)

MORGAN CITY GENERAL HOSPITAL, Est. 1940—Tel. 2679—A 9; C 32-1-3. Beds 24, Census 10; Bassinets 6; Adms 1,334; Births 306. Assets: Fixed-Net $10,770; Total $16,199. Expenses: Payroll $21,148; Supplies $11,961; Other $13,363. Personnel 17.

NEW IBERIA (Iberia Co.)

★DAUTERIVE HOSPITAL, Est. 1920—A 7-8-9; C 33-1-3; F 4-6-11-17. Beds 26, Census 14; Bassinets 6, Census 3; Adms 1,308; Births 250. Personnel 30.

IBERIA GENERAL HOSPITAL, Est. 1934—A 9; C 32-1-3; F 4-6-11-13-17-18. Beds 17, Census 7; Bassinets 6, Census 1; Adms 436; Births 189; OPD Visits 800.

NEW ORLEANS (Orleans Co.)

★CHARITY HOSPITAL OF LOUISIANA AT NEW ORLEANS, Est. 1736—P. O. Zone 13. Tel. Magnolia 2311—A 1-2-3-5-6-7-8; C 12-1-3; F 1-2-3-4-5-6-7-8-9-10-11-12-13-14-15-16-17-18-19-20-21. Beds 3,490, Census 2,019; Bassinets 240, Census 85; Adms 53,583; Births 9,211; OPD Visits 492,700. Assets: Fixed-Net $18,121,264; Total $18,757,506. Expenses: Payroll $3,128,877; Equip $39,370; Supplies $1,465,982; Other $462,154. Personnel 2,992.

CITY HOSPITAL FOR MENTAL DISEASES, Est. 1911—P. O. Zone 19—(Latest available information 1948—no current report received 1949.) C 15-1-4; F 4-6-8-9-11-14. Beds 100, Census 34; Adms 317. Expenses: Payroll $36,660; Equip $7,217; Supplies $13,146; Other $1,550. Personnel 18.

★DE PAUL SANITARIUM, Est. 1861—P. O. Zone 1. Tel. Uptown 5066—A 1-2-6-7-8; C 22-2-4; F 3-4-5-6-7-8-9-11-12-13-14-15-16-17-18. Beds 233, Census 197; Adms 901; Births 732. Assets: Fixed-Net $1,199,018; Total $1,420,763. Expenses: Payroll $172,658; Equip $2,435; Supplies $156,159; Other $34,035. Personnel 174.

★EYE, EAR, NOSE & THROAT HOSPITAL, Est. 1889—P. O. Zone 13—A 1-2-5-7-8-9; C 23-1-6; F 3-4-5-6-8-9-11-13-14-16-17. Beds 83, Census 54; Adms 5,220; OPD Visits 49,680. Assets: Fixed-Net $666,931; Total $2,006,798. Expenses: Payroll $163,034; Equip $8,277; Supplies $146,936. Personnel 120.

★FLINT-GOODRIDGE HOSPITAL OF DILLARD UNIVERSITY, Est. 1932—P. O. Zone 15—A 1-3-7-9; C 24-1-3; F 4-5-6-8-9-13-14-16-17-18-19. Beds 97, Census 56; Bassinets 20, Census 7; Adms 2,005; Births 448; OPD Visits 19,046. Expenses: Payroll $91,151; Supplies $62,801. Personnel 110.

★FOUNDATION HOSPITAL, Est. 1946—P. O. Zone 20. Tel. Temple 3471—A 1-2-5-7-8; C 23-1-3; F 1-3-4-6-7-8-9-11-14-15-17. Beds 216, Census 151; Adms 5,246; OPD Visits 431. Assets: Fixed-Net $140,000; Total $300,000. Expenses: Payroll $795,000; Equip $15,000; Supplies $535,000; Other $55,000. Personnel 420.

★FRENCH HOSPITAL, Est. 1924—A 7-8; C 23-1-3. Beds 75. (No other information available.)

★HOTEL DIEU, SISTER'S HOSPITAL, Est. 1859—P. O. Zone 19—A 1-2-3-5-6-7-8-9; C 21-1-3; F 1-3-4-6-8-9-11-14-15-17-18-19. Beds 301, Census 236; Bassinets 55, Census 32; Adms 11,268; Births 2,245; OPD Visits 9,455. Assets: Fixed-Net $2,664,310; Total $3,986,453. Expenses: Payroll $646,488; Equip $30,465; Supplies $404,535; Other $159,995. Personnel 590.

ILLINOIS CENTRAL HOSPITAL, Est. 1913—P. O. Zone 13—A 1-3; C 23-1-3; F 1-4-9-13-14-15-17. Beds 60, Census 32; Adms 854; OPD Visits 12,675. Personnel 34.

★LAKESHORE HOSPITAL, Est. 1946—P. O. Zone 19—A 2-7-8-9; C 23-1-3; F 1-3-4-6-7-8-9-11-13-14-17. Beds 175, Census 85; Bassinets 25, Census 11; Adms 4,551; Births 678; OPD Visits 381. Expenses: Payroll $300,703; Equip $3,695; Supplies $182,779; Other $15,746. Personnel 189.

THE MEMORIAL MERCY HOME-HOSPITAL—P. O. Zone 13—(Figures given are for 7 month period ending April 30, 1948.) C 21-2-6 (Maternity). Beds 50, Census 32; Bassinets 15, Census 25; Adms 89; Births 81. Assets: Fixed-Net $15,971; Total $97,692. Expenses: Payroll $10,798; Equip $1,080; Supplies $12,372; Other $9,098. Personnel 16.

★MERCY SONIAT MEMORIAL HOSPITAL, Est. 1924—P. O. Zone 13—A 1-3-6-7-8-9; C 22-1-3; F 3-4-6-8-9-11-14-15-17-19. Beds 125, Census 93; Bassinets 32, Census 20; Adms 6,033; Births 1,165; OPD Visits 4,081. Assets: Fixed-Net $508,253; Total $1,457,347. Expenses: Payroll $105,289; Equip $10,000; Supplies $103,337; Other $43,496. Personnel 110.

★METAIRIE HOSPITAL, Est. 1947—P. O. Zone 20. Tel. CE-3010—A 7-8-9; C 24-1-3; F 3-4-8-9-11-13-14-15-17. Beds 22. Census 10; Bassinets 8, Census 1; Adms 550; Births 50; OPD Visits 384. Assets: Fixed-Net $14,770; Total $25,352. Expenses: Payroll $26,495; Equip $947; Supplies $25,349; Other $5,966. Personnel 25.

MONTELEPRE HOSPITAL-CLINIC, Est. 1935—Tel. Au. 1347—C 23-1-3; F 1-3-4-5-6-9-11-14-15-17. Beds 30, Census 12; Bassinets 6, Census 2; Adms 554; Births 94. Assets: Fixed-Net $100,000; Total $100,000. Expenses: Payroll $29,523; Other $41,193. Personnel 24.

NEW ORLEANS CONVALESCENT HOME, Est. 1889—C 23-2-6. Beds 33, Census 13; Adms 145. Personnel 4.

★THE SARA MAYO HOSPITAL, Est. 1905—P. O. Zone 13. Tel. CA-5521—A 1-2-7-8-9; C 23-1-3; F 3-4-6-8-9-11-13-14-16-17. Beds 64, Census 36; Bassinets 32; Adms 2,618; Births 719; OPD Visits 6,490. Assets: Fixed-Net $78,588; Total $117,370.

Expenses: Payroll $104,538; Equip $2,837; Supplies $60,933; Other $11,759. Personnel 78.

★ **SOUTHERN BAPTIST HOSPITAL, Est. 1925—P. O. Zone 15**—A 1-2-3-5-6-7-8-9; C 22-1-3; F 1-3-4-5-6-7-8-9-11-14-17-18-20. Beds 350, Census 286; Bassinets 70, Census 40; Adms 13,652; Births 2,952; OPD Visits 10,492. Assets: Fixed-Net $1,603,657; Total $2,279,522. Expenses: Payroll $806,533; Equip $86,436; Supplies $646,522; Other $120,927. Personnel 695.

STATION HOSPITAL, Est. 1941—P. O. Zone 12—C 11-1-3; F 3-4-5-6-8-9-11-13-14-15-17-20. Beds 75, Census 33; Adms 1,195; OPD Visits 14,211. Personnel 124.

★ **TOURO INFIRMARY, Est. 1854—P. O. Zone 15**—A 1-2-3-5-6-7-8-9; C 23-1-3; F 1-2-3-4-5-6-8-9-10-11-12-13-14-15-16-17-18-19-20. Beds 383, Census 330; Bassinets 41, Census 32; Adms 14,234; Births 2,193; OPD Visits 59,890. Assets: Fixed-Net $2,200,450; Total $4,996,470. Expenses: Payroll $960,435; Equip $11,578; Supplies $907,062; Other $60,000. Personnel 757.

★ **UNITED STATES MARINE HOSPITAL, Est. 1849—P. O. Zone 15. Tel. Uptown 8700**—A 1-2-3-5-7-8; C 11-1-3; F 1-3-4-5-6-8-9-11-13-14-15-16-17-20. Beds 558, Census 383; Bassinets 12, Census 7; Adms 6,724; Births 315; OPD Visits 79,505. Assets: Fixed-Net $3,268,819; Total $3,312,602. Expenses: Payroll $995,744; Equip $37,202; Supplies $108,910; Other $41,333. Personnel 423.

UNITED STATES NAVAL AIR STATION DISPENSARY—Tel. Crescent 6601 Ext. 8—C 11-1-3; F 3-4-5-8-13-14-17. Beds 25, Census 3; Adms 356; OPD Visits 1,106.

★ **VETERANS ADMINISTRATION HOSPITAL, Est. 1946—Tel. Audubon 7761**—A 1-2-3-5-7-8; C 11-1-3; F 1-2-3-4-5-6-7-8-9-10-11-12-13-14-15-16-17-18-19-20. Beds 606, Census 479; Adms 5,204; OPD Visits 18,965. Assets: Fixed-Net $3,926,576; Total $4,534,880. Expenses: Payroll $1,955,239; Equip $15,964; Supplies $525,116; Other $151,326. Personnel 698.

OPELOUSAS (Saint Landry Co.)

★ **ST. LANDRY CLINIC, INC., Est. 1938**—A 7-8; C 32-1-3; F 3-4-7-8-11-13-15-17. Beds 22, Census 12; Bassinets 4, Census 2; Adms 1,320; Births 270. Assets: Fixed-Net $39,349; Total $56,590. Expenses: Payroll $36,403; Equip $9,846; Supplies $30,159; Other $29,422. Personnel 24.

PINEVILLE (Rapides Co.)

★ **CENTRAL LOUISIANA STATE HOSPITAL, Est. 1904**—A 1-7-8; C 12-1-4; F 3-4-5-6-8-9-10-11-12-14-15-17-20. Beds 2,427.

★ **HUEY P. LONG HOSPITAL, Est. 1939**—A 2-7-8-9; C 12-1-3; F 1-2-3-4-5-6-8-9-11-13-14-15-16-17-18-20. Beds 276, Census 170; Bassinets 22, Census 4; Adms 7,617; Births 1,306; OPD Visits 40,543. Assets: Fixed-Net $1,250,000; Total $1,250,000. Expenses: Payroll $312,000; Equip $40,000; Supplies $80,000; Other $9,000. Personnel 200.

PLAQUEMINE (Iberville Co.)

PLAQUEMINE SANITARIUM, Est. 1923—A 8; C 24-1-3; F 4-17. Beds 35, Census 19; Bassinets 9; Adms 1,527; Births 322. Personnel 10.

PLEASANT HILL (Sabine Co.)

PROTHO CLINIC AND HOSPITAL, Est. 1939—A 9; C 31-1-3; F 4-5-6-8-17. Beds 14, Census 9; Bassinets 5, Census 4; Adms 701; Births 87. Assets: Fixed-Net $35,000; Total $35,000. Expenses: Payroll $12,000; Equip $2,000; Supplies $12,500; Other $10,000. Personnel 11.

PORT SULPHUR (Plaquemines Co.)

PORT SULPHUR HOSPITAL, Est. 1938—C 23-1-3; F 4-11-13-17. Beds 14, Census 8; Bassinets 7, Census 5; Births 158. Expenses: Payroll $42,392; Supplies $20,129. Personnel 17.

RUSTON (Lincoln Co.)

★ **RUSTON HOSPITAL, INC., Est. 1926—Tel. 777**—A 1-7-8-9; C 23-1-3; F 4-9-11-13-17-18. Beds 50, Census 25; Bassinets 16, Census 8; Adms 1,831; Births 255; OPD Visits 1,200.

ST. MARTINSVILLE (St. Martin Co.)

ST. MARTIN INFIRMARY, Est. 1940—A 9; C 31-1-3; F 11-17. Beds 11, Census 5; Bassinets 7, Census 4; Adms 231; Births 92. Assets: Fixed-Net $35,000; Total $35,000. Expenses: Payroll $13,725; Equip $167; Supplies $6,180; Other $1,300. Personnel 11.

SHREVEPORT (Caddo Co.)

GILMER CHEST HOSPITAL, Est. 1939—P. O. Zone 7. Tel. 3-7691—C 31-2-5; F 4-13-17. Beds 32, Census 23; Adms 123; OPD Visits 2,135. Personnel 12.

GOWEN SANATORIUM, INC., Est. 1931—Tel. 7-2789—A 1; C 32-2-5; F 4-6-8-9-11-13-14-17-20.

★ **HIGHLAND SANITARIUM, Est. 1918—P. O. Zone 50**—A 1-3-6-7-8-; C 33-1-3; F 3-4-6-8-9-11-17-18. Beds 102, Census 79; Bassinets 16, Census 5; Adms 3,892; Births 326. Personnel 130.

★ **NORTH LOUISIANA SANITARIUM, Est. 1907—P. O. Zone 7. Tel. 2-3201**—A 1-2-3-6-7-8-9; C 32-1-3; F 3-4-6-7-8-9-11-13-14-15-17-18. Beds 130, Census 60; Bassinets 17, Census 10; Adms 4,283; Births 404. Assets: Fixed-Net $600,000; Total $600,000. Expenses: Payroll $250,000. Personnel 130.

★ **PHYSICIANS AND SURGEONS HOSPITAL, Est. 1947——Tel. 4-2634**—A 7-8-9; C 32-1-3; F 1-4-9-11-17. Beds 75, Census 60; Adms 2,947. Assets: Fixed-Net $400,000; Total $400,000. Expenses: Payroll $98,562; Supplies $40,000; Other $87,246. Personnel 55.

PINE TUBERCULOSIS SANATORIUM, INC.—Tel. 2-4151—(Figures given are for a three month period, ending December 13, 1948.) C 12-2-5. Beds 100, Census 80; Adms 90. Assets: Fixed-Net $200,000; Total $200,000. Expenses: Payroll $12,451; Supplies $11,265; Other $9,630. Personnel 30.

★ **SHREVEPORT CHARITY HOSPITAL—P. O. Zone 6. Tel. 2-0651**—A 1-2-3-6-7-8; C 12-1-3; F 1-2-4-5-6-7-8-9-11-13-14-15-16-17-18. Beds 650, Census 463; Bassinets 52, Census 28; Adms 17,857; Births 3,048; OPD Visits 32,555. Assets: Fixed-Net $1,381,866; Total $1,381,866. Expenses: Payroll $585,016; Equip $9,985; Supplies $378,708; Other $79,800. Personnel 520.

★ **SHRINER'S HOSPITAL FOR CRIPPLED CHILDREN, Est 1922—P. O. Zone 19. Tel. 7-3681**—A 1-2-7-8; C 24-2-6; F 3-4-5-12-13-14-15-17. Beds 60, Census 48; Adms 105; OPD Visits 791. Personnel 45.

★ **T. E. SCHUMPERT MEMORIAL SANITARIUM, Est. 1911—P. O. Zone 15. Tel. 2-8474**—A 1-3-6-7-8; C 22-1-3; F 3-4-6-9-11-13-14-17-18-20. Beds 107, Census 82; Bassinets 27, Census 20; Adms 5,180; Births 1,250; OPD Visits 622. Assets: Fixed-Net $282,550; Total $298,663. Expenses: Payroll $110,235; Equip $9,518; Supplies $194,106. Personnel 154.

★ **TRI-STATE HOSPITAL, INC., Est. 1929—P. O. Zone 2. Tel. 3-8321**—A 1-3-6-7-8-9; C 32-1-3; F 3-4-6-8-9-11-12-13-15-17-18. Beds 120, Census 109; Bassinets 20, Census 16; Adms 5,249; Births 835. Assets: Fixed-Net $401,901; Total $681,483. Expenses: Payroll $216,600; Supplies $226,733; Other $25,482. Personnel 151.

THIBODAUX (La Fourche Co.)

★ **ST. JOSEPH HOSPITAL, Est. 1930**—A 7-8; C 21-1-3; F 4-6-8-9-11-13-17. Beds 35, Census 15; Bassinets 8; Adms 1,414; Births 470. Personnel 18.

URANIA (La Salle Co.)

HARDTNER MEMORIAL CLINIC HOSPITAL, Est. 1937—Tel. 2054—A 9; C 33-1-3; F 3-4-11-14-17-18. Beds 13, Census 8; Bassinets 4, Census 1; Adms 649; Births 74. Assets: Fixed-Net $8,178; Total $8,178. Expenses: Payroll $26,185; Supplies $10,202; Other $6,022. Personnel 9.

WEST MONROE (Ouachita Co.)

G. B. COOLEY SANATORIUM, Est. 1939—Tel. 4531-J—C 23-2-5; F 4-9-13-17-20. Beds 73, Census 39; Adms 42. Assets: Fixed-Net $199,506; Total $199,506. Expenses: Payroll $21,136; Equip $1,103; Other $35,338. Personnel 17.

WINNSBORO (Franklin Co.)

WINNSBORO SANITARIUM, INC., Est. 1929—(Latest available information 1948—no current report received 1949.) C 32-1-3; F 3-4-6-11-17. Beds 20, Census 9; Bassinets 4; Adms 678; Births 122. Personnel 14.

MAINE

Civilian Population: 1940—847,226; 1945—785,913; 1947—910,000; 1948—897,000.

(Latest available information 1948.)

Lien Law: None.

Licensing Law: Yes. Requires license for all private and public hospitals, excluding State and Federal Hospitals. Public law of 1933 revised 1945.

STATE ORGANIZATIONS

Maine Hospital Association. Founded 1937. Affiliated with the A.H.A.

Frank C. Curran, Pres., Eastern Maine General Hospital, Bangor

Miss Louetta MacLeod, Secy., Camden Community Hospital, Camden

Dana S. Thompson, Treas., Central Maine Hospital, 214 Maine St., Lewiston

Maine Medical Association: 192 State Street, Portland.

Forrest B. Ames, M.D., Pres., Bangor

Frederick R. Carter, M.D., Secy., 142 High St., Portland 3

BLUE CROSS PLANS

Associated Hospital Service of Maine, 5 Temple Street, Portland 3, Paul A. Webb, Executive Director.

HOSPITAL COUNCILS

Androscoggin-Oxford Conference: St. Mary's Hospital, Lewiston. Membership: Institutional—5.

T. F. Spear, Pres., Rumford Community Hospital, Rumford

R. A. Beliveau, M.D., Secy., St. Mary's Hospital, 318 Sabattus St., Lewiston

Penobscot-Piscataquis-Hancock County Conference: Founded 1943. Membership: Institutional—5; Personal—20.

Mr. F. C. Curran, Pres., Dir. of Eastern Maine General Hospital, Bangor

Mr. L. M. MacDougall, Secy., Eastern Maine General Hospital, 489 State St., Bangor

Sagadahoc-Lincoln-Knox-Waldo County Conference: (Latest available information—1947. No current report received—1949.) 19 Mountain St., Camden. Founded 1943. Membership: Institutional—65; Personal—48.

Lynwood Thompson, Pres., Waldo County Hospital, Belfast

Alan Bird, Vice-Pres., Knox County Hospital, Rockland

Louette MacLeod, R.N., Secy.-Treas., Camden Community Hospital, Camden.

STATE AGENCIES

Maine Board of Medical Examiners: 192 State, Portland.

Roland L. McKay, M.D., Chmn., Augusta

Adam P. Leighton, M.D., Secy., Portland

Clyde Irving Swett, M.D., Island Falls

Currier C. Weymouth, M.D., Farmington

Magnus F. Ridion, Bangor

Seth H. Fead, M.D., Belfast

Reciprocity: The Board may make necessary rules and regulations for reciprocity with the boards of other states which have a standard of education at least equal to Maine's but no such rules can become operative until approved by a supreme judicial court justice. No graduates of foreign medical school are received thru reciprocity with other states, unless having graduated previous to 1939.

Fees: Examination, $25. Reciprocity, $50. Certificate, $2.

Re-registration: Not required.

Maine Board of Registration of Nurses: 363 Main Street, Lewiston, Maine.

Miss Eileen M. Young, Pres., c/o Board of Nurses, 363 Main St., Lewiston

Miss Mabel F. Booth, Secy.-Treas., Eastern Maine General Hospital, Bangor

Miss Eleanor M. Melledy, 363 Main St., Lewiston

Miss Edith Waddell, 66 Grant St., R., Portland

Miss Edith H. Doane, Maine General Hospital, Portland

Miss Mildred I. Lenz, Educational Secy., Maine Board of Registration of Nurses, 363 Main St., Lewiston

Reciprocity: Applicant must meet requirements for registration in Maine in force at the time she (or he) entered training. These requirements apply to nursing education and secondary education.

Fees: Examination, $10. Reciprocity, $10, Temporary permits, $2.

Re-registration: Required annually, $1 fee.

Maine Department of Health and Welfare: Augusta, David H. Stevens, Commissioner, Bureau of Health, Dean Fisher, M.D., Director.

Maternal and Child Health Services: State Bureau of Health, Division of Maternal and Child Health, Ella Langer, M.D., Director.

Services for Crippled Children: State Bureau of Health, Ella Langer, M.D., Director.

Vocational Rehabilitation Program: Leroy N. Koonz, Director, Vocational Rehabilitation, 32 Winthrop Street, Department of Education, Augusta.

PROFESSIONAL SCHOOLS

Schools for Medical Technologists: Approved by the Council on Medical Education and Hospitals of the American Medical Association:

Eastern Maine General Hospital, Bangor

Central Maine General Hospital, Lewiston

Maine General Hospital, Portland

Schools of Nursing: Approved by the Maine Board of Nurse Examiners:

Central Maine General Hospital, Lewiston

Eastern Maine General Hospital, Bangor

Madigan Memorial Hospital, Moulton

Maine Eye and Ear Infirmary, Portland

Maine General Hospital, Portland
Mercy Hospital, Portland
Rumford Community Hospital, Rumford
Sisters' Hospital, Waterville
St. Mary's General Hospital, Lewiston
Webber Hospital, Biddeford
Bangor State Hospital (Affiliation), Bangor
Augusta General Hospital, Augusta
Colby College S. of N., Waterville

AUGUSTA (Kennebec Co.)

★AUGUSTA GENERAL HOSPITAL, Est. 1891—A 1-6-7-8-9; C 23-1-3; F 1-2-3-4-6-8-9-11-13-17-19. Beds 75, Census 60; Bassinets 20, Census 15; Adms 2,865; Births 811. Assets: Fixed-Net $394,604; Total $663,931. Personnel 118.

AUGUSTA STATE HOSPITAL, Est. 1840—Tel. 2482—C 12-2-4; F 4-5-6-8-9-11-12-14-15-16-17-20. Beds 1,606, Census 1,557; Adms 341. Assets: Fixed-Net $3,202,819; Total $3,618,296. Expenses: Payroll $467,756; Equip $21,153; Supplies $402,732; Other $56,105. Personnel 311.

BANGOR (Penobscot Co.)

BANGOR SANATORIUM, Est. 1909—Tel. 5879—C 23-2-5; F 12-13-15-20. Beds 30, Census 18; Adms 23; OPD Visits 563. Assets: Fixed-Net $44,000; Total $152,489. Expenses: Payroll $16,340; Other $7,625. Personnel 12.

BANGOR STATE HOSPITAL, Est. 1901—(Latest available information 1948—no current report received 1949.) C 12-2-4; F 3-4-5-8-9-10-11-12-15-16-17. Beds 1,210, Census 1,175; Adms 423. Assets: Fixed-Net $2,615,964; Total $2,733,432. Expenses: Payroll $317,451; Equip $6,517; Supplies $313,372; Other $29,677. Personnel 200.

★EASTERN MAINE GENERAL HOSPITAL, Est. 1893—Tel. 5644—A 1-2-3-6-7-8-9; C 23-1-3; F 1-2-4-6-8-9-10-11-13-14-15-17-18-19-20. Beds 251, Census 224; Bassinets 30, Census 30; Adms 7,596; Births 1,393; OPD Visits 25,624. Assets: Fixed-Net $1,569,326; Total $3,685,121. Expenses: Payroll $503,011; Equip $72,233; Supplies $370,814; Other $258,122. Personnel 422.

GAY PRIVATE HOSPITAL—C 31-2-4. Beds 17, Census 15; Adms 120.

ST. JOSEPH HOSPITAL, Est. 1947—Tel. 5191—A 9; C 22-1-3; F 3-4-9-11-17. Beds 28, Census 23; Adms 1,145; OPD Visits 191. Personnel 25.

STATION HOSPITAL, Est. 1947—(Latest available information 1948—no current report received 1949.) C 11-1-3; F 3-4-5-6-8-9-11-13-14-15-17. Beds 25, Census 15; Adms 176; OPD Visits 1,900. Personnel 113.

STINSON PRIVATE HOSPITAL, Est. 1925—A 9; C 31-1-3. Beds 26, Census 19; Bassinets 12, Census 7; Adms 941; Births 354.

BAR HARBOR (Hancock Co.)

★MOUNT DESERT ISLAND HOSPITAL, Est. 1898—(Figures are for a 11 month period, ending May 31, 1948.) A 1-7-8-9; C 23-1-3; F 3-4-6-9-11-14-15-16-17-19-20. Beds 58, Census 29; Bassinets 10, Census 4; Adms 8,419; Births 198; OPD Visits 922. Assets: Fixed-Net $22,365; Total $559,238. Expenses: Payroll $64,439; Equip $1,939; Supplies $44,714; Other $22,085. Personnel 43.

BATH (Sagadahoc Co.)

★BATH MEMORIAL HOSPITAL, Est. 1907—Tel. 3—A 1-7-8-9; C 23-1-3; F 2-3-4-6-8-9-11-14-17-19-20. Beds 70, Census 41; Bassinets 20, Census 7; Adms 1,478; Births 307; OPD Visits 224. Assets: Fixed-Net $304,146; Total $684,040. Expenses: Payroll $97,031; Equip $4,123; Supplies $77,858; Other $1,573. Personnel 58.

BELFAST (Waldo Co.)

BRADBURY MEMORIAL HOSPITAL, Est. 1922—Tel. 398—A 9; C 23-1-3; F 6-11-13-15-17-20. Beds 16, Census 9; Adms 197; OPD Visits 914. Assets: Fixed-Net $30,000; Total $30,000. Personnel 7.

★WALDO COUNTY GENERAL HOSPITAL, Est. 1901—Tel. Belfast 270—A 1-7-8-9; C 23-1-3; F 4-6-9-11-17-19. Beds 35, Census 20; Bassinets 10, Census 6; Adms 722; Births 207; OPD Visits 1,055. Total Assets: $111,023. Personnel 32.

BIDDEFORD (York Co.)

★TRULL HOSPITAL, Est. 1901—A 7-8-9; C 32-1-3; F 4-11-13-17-19. Beds 43, Census 38; Bassinets 10, Census 8; Adms 1,470; Births 219.

★WEBBER HOSPITAL, Est. 1908—A 6-7-8-9; C 23-1-3; F 4-6-8-11-13-17-18-19-20. Beds 53, Census 60; Bassinets 15; Census 5; Adms 2,820; Births 460; OPD Visits 1,954. Assets: Fixed-Net $208,134; Total $608,145. Expenses: Payroll $82,920; Equip $1,003; Supplies $68,761; Other $108,252. Personnel 80.

BLUE HILL (Hancock Co.)

★BLUE HILL MEMORIAL HOSPITAL, Est. 1921—A 7-8-9; C 23-1-3; F 4-6-11-13-17. Beds 25, Census 9; Bassinets 6; Adms 344; Births 34. Personnel 17.

BOOTHBAY HARBOR (Lincoln Co.)

★ST. ANDREW'S HOSPITAL, Est. 1908—Tel. 9—A 1-7-8-9; C 23-1-3; F 3-4-6-9-11-13-15-17. Beds 26, Census 17; Bassinets 4, Census 3; Adms 514; Births 100; OPD Visits 4,574. Total Assets: $58,638. Expenses: Payroll $31,692; Equip $1,294; Supplies $17,116; Other $8,527. Personnel 22.

BRUNSWICK (Cumberland Co.)

★BRUNSWICK HOSPITAL, Est. 1926—A 7-8-9; C 31-1-3; F 3-4-6-8-9-11-13-15-17. Beds 45, Census 20; Bassinets 10, Census 5; Adms 792; Births 243; OPD Visits 360. Personnel 25.

CAMDEN (Knox Co.)

★CAMDEN COMMUNITY HOSPITAL, Est. 1927—A 7-8-9; C 24-1-3; F 1-4-6-11-13-17-19. Beds 18, Census 13; Bassinets 6, Census 3; Adms 557; Births 138; OPD Visits 250. Assets: Fixed-Net $44,456; Total $56,710. Expenses: Payroll $25,325; Supplies $6,777; Other $18,528. Personnel 16.

CARIBOU (Aroostook Co.)

★CARY MEMORIAL HOSPITAL, Est. 1924—Tel. 2-1311—A 1-7-8-9; C 14-1-3; F 6-17. Beds 40, Census 28; Bassinets 16, Census 7; Adms 1,440; Births 391. Expenses: Payroll $61,728; Supplies $4,624; Other $49,720. Personnel 39.

CASTINE (Hancock Co.)

CASTINE COMMUNITY HOSPITAL, Est. 1928—A 9; C 23-1-3; F 8-15-17. Beds 12, Census 9; Bassinets 6, Census 3; Adms 409; Births 207.

DAMARISCOTTA (Lincoln Co.)

★MILES MEMORIAL HOSPITAL, Est. 1929—A 7-8-9; C 23-1-3; F 4-6-9-11-13-17-19. Beds 25, Census 18; Bassinets 7, Census 1; Adms 821; Births 201; OPD Visits 125. Assets: Fixed-Net $90,000; Total $146,363. Expenses: Payroll $37,962; Other $13,279. Personnel 21.

DEXTER (Penobscot Co.)

★PLUMMER MEMORIAL HOSPITAL, Est. 1919—A 7-8-9; C 23-1-3. Beds 20, Census 9; Bassinets 7, Census 5; Adms 485; Births 190. Assets: Fixed-Net $35,000; Total $38,733. Expenses: Payroll $19,576; Equip $1,387; Supplies $9,935; Other $948. Personnel 12.

DOVER-FOXCROFT (Piscataquis Co.)

★MAYO MEMORIAL HOSPITAL, Est. 1936—A 7-8-9; C 15-1-3; F 3-4-6-11-17. Beds 21, Census 15; Bassinets 8, Census 4; Adms 718; Births 189; OPD Visits 300. Personnel 18.

EAGLE LAKE (Aroostook Co.)

NORTHERN MAINE GENERAL HOSPITAL, Est. 1906—Tel. 2711—A 9; C 23-1-3; F 9-11-14-17-20. Beds 40, Census 36; Bassinets 7, Census 4; Adms 1,065; Births 156.

ELLSWORTH (Hancock Co.)

EASTERN MEMORIAL HOSPITAL, Est. 1944—Tel. Ellsworth 290—A 8-9; C 23-1-3; F 13-19. Beds 14, Census 7; Bassinets 7, Census 5; Adms 398; Births 162; OPD Visits 43. Expenses: Payroll $14,760; Other $5,538. Personnel 10.

FAIRFIELD (Somerset Co.)

CENTRAL MAINE SANATORIUM, Est. 1910—Tel. 57—A 1-2; C 12-2-5; F 3-4-5-6-8-9-11-12-13-14-15-17-18-20. Beds 205, Census 141; Adms 192; OPD Visits 1,472. Assets: Fixed-Net $196,235; Total $485,329. Expenses: Payroll $149,952; Equip $4,126; Supplies $124,858; Other $30,361. Personnel 99.

FARMINGTON (Franklin Co.)

FRANKLIN COUNTY MEMORIAL HOSPITAL, Est. 1929—Tel. 220—A 1-9; C 23-1-3; F 3-4-6-8-9-11-13-14-15-17-19-20. Beds 49, Census 20; Bassinets 14, Census 5; Adms 1,071; Births 350; OPD Visits 4,016. Assets: Fixed-Net $336,681; Total $535,995. Expenses: Payroll $52,901; Equip $1,048; Supplies $47,654; Other $1,458. Personnel 31.

FORT FAIRFIELD (Aroostook Co.)

FORT FAIRFIELD CLINIC, Est. 1933—A 9; C 31-1-3; F 4-11-17. Beds 18, Census 12; Bassinets 10, Census 8; Adms 643; Births 701; OPD Visits 253. Personnel 15.

GARDINER (Kennebec Co.)

★GARDINER GENERAL HOSPITAL, Est. 1918—Tel. 400—A 1-7-8-9; C 23-1-3; F 6-8-9-11-17-19. Beds 54, Census 28; Bassinets 16, Census 7; Adms 1,396; Births 372; OPD Visits 732. Assets: Fixed-Net $50,650; Total $176,485. Expenses: Payroll $64,183; Equip $1,312; Supplies $37,498; Other $5,385. Personnel 54.

GREENVILLE JUNCTION (Piscataquis Co.)

CHARLES A. DEAN HOSPITAL, Est. 1917—A 9; C 23-1-3; F 3-5-6-9-11-13-17-19-20. Beds 25, Census 8; Bassinets 4, Census 3; Adms 717; Births 95; OPD Visits 205. Assets: Fixed-Net $50,000; Total $50,000. Expenses: Payroll $17,882; Supplies $13,337; Other $1,345. Personnel 12.

HARTLAND (Somerset Co.)

★SCOTT-WEBB MEMORIAL HOSPITAL, Est. 1931—Tel. 54—A 7-8-9; C 23-1-3; F 1-4-5-6-8-9-17-20. Beds 42, Census 30; Bassinets 12, Census 6; Adms 847; Births 236; OPD Visits 127. Assets: Fixed-Net $23,120; Total $78,999. Expenses: Payroll $22,248; Equip $2,689; Supplies $7,169; Other $35,442. Personnel 26.

HEBRON (Oxford Co.)

WESTERN MAINE SANATORIUM, Est. 1904—Tel. 10—A 1-2; C 12-2-5; F 3-4-5-8-9-12-13-17-20. Beds 150, Census 90; Adms 152; OPD Visits 797. Assets: Fixed-Net $447,974; Total $447,974. Expenses: Payroll $124,810; Equip $5,980; Supplies $93,890; Other $2,671. Personnel 80.

HOULTON (Aroostook Co.)

★AROOSTOOK HOSPITAL CORP., Est. 1910—(Latest available information 1948—no current report received 1949.) A 1-7-8-9; C 23-1-3; F 4-6-9-11-13-17. Beds 35, Census 27; Bassinets 10, Census 1; Adms 1,119; Births 194; OPD Visits 457. Expenses: Payroll $35,346; Supplies $21,415; Other $184. Personnel 22.

★MADIGAN MEMORIAL HOSPITAL, Est. 1915—A 6-7-8-9; C 22-1-3; F 2-4-6-9-11-15-17. Beds 54, Census 43; Bassinets 13, Census 7; Adms 1,765; Births 206; OPD Visits 1,365. Personnel 78.

ISLAND FALLS (Aroostook Co.)

EMMA V. MILLIKEN MEMORIAL HOSPITAL, Est. 1937—A 9; C 23-1-3; F 1-3-4-5-6-8-9-11-13-14-15-17. Beds 25, Census 14; Bassinets 12, Census 5; Adms 635; Births 191; OPD Visits 484. Assets: Fixed-Net $13,154; Total $39,322. Expenses: Payroll $25,766; Equip $4,116; Supplies $11,403; Other $7,797. Personnel 21.

LEWISTON (Androscoggin Co.)

★CENTRAL MAINE GENERAL HOSPITAL, Est. 1889—Tel. 4-4011—A 1-2-3-6-7-8-9; C 23-1-3; F 1-2-3-4-5-6-8-9-11-13-14-15-16-17-18-19-20. Beds 226, Census 195; Bassinets 38, Census 25; Adms 5,656; Births 1,001; OPD Visits 12,355. Assets: Fixed-Net $851,395; Total $2,001,527. Expenses: Payroll $358,175; Supplies $300,397; Other $57,878. Personnel 313.

★ST. MARY'S GENERAL HOSPITAL, Est. 1888—Tel. 4-7321—A 1-3-6-7-8-9; C 21-1-3; F 1-2-4-6-8-9-11-13-14-15-16-17-18-20. Beds 155, Census 130; Bassinets 25, Census 25; Adms 4,095; Births 1,025; OPD Visits 14,071. Assets: Fixed-Net $470,798; Total $649,898. Expenses: Payroll $221,418; Equip $10,532; Supplies $146,078; Other $12,987. Personnel 148.

OLD TOWN (Penobscot Co.)

HOME PRIVATE HOSPITAL—Tel. 665—A 8-9; C 31-1-3. Beds 15, Census 8; Bassinets 8, Census 5; Adms 380; Births 210; OPD Visits 4. Expenses: Payroll $10,213; Equip $1,221; Supplies $5,795; Other $6,461. Personnel 9.

PORTLAND (Cumberland Co.)

CHILDREN'S HOSPITAL DIVISION—(Unit of Maine General Hospital.)

★MAINE EYE AND EAR INFIRMARY, Est. 1886—P. O. Zone 4. Tel. 3-3821—A 1-6-7-8-9; C 23-1-3; F 1-3-4-6-8-9-11-13-17-18-20. Beds 128, Census 97; Bassinets 36, Census 16; Adms 4,752; Births 739; OPD Visits 4,979. Assets: Fixed-Net $133,876; Total $551,651. Expenses: Payroll $159,996; Equip $2,842; Supplies $2,104; Other $178,540. Personnel 187.

★MAINE GENERAL HOSPITAL, Est. 1868—P. O. Zone 4. Tel. 3-5671—(Includes Children's Division. Statistics and information for Maine General Hospital only.) A 1-2-3-6-7-8-9; C 23-1-3; F 1-2-3-4-5-6-7-8-9-11-12-13-14-15-16-17-18-19-20-21. Beds 330, Census 261; Bassinets 55, Census 35; Adms 8,401; Births 1,334; OPD Visits 20,149. Assets: Fixed-Net $1,606,352; Total $3,237,813. Expenses: Payroll $562,599; Equip $40,500; Supplies $443,861; Other $111,386. Personnel 520.

★MERCY HOSPITAL, Est. 1943—P. O. Zone 3. Tel. 4-1463—A 1-6-7-8-9; C 22-1-3; F 3-4-6-8-9-11-14-15-17-18-19-20. Beds 156, Census 125; Bassinets 30, Census 26; Adms 4,566; Births 959; OPD Visits 6,720. Personnel 167.

PORTLAND CITY HOSPITAL, Est. 1916—Tel. 4-2623—A 9; C 14-2-3; F 3-4-11-16. Beds 131, Census 100; Bassinets 12, Census 1; Adms 806; Births 28. Personnel 71.

★UNITED STATES MARINE HOSPITAL, Est. 1859—P. O. Zone 3. Tel. 2-8384—A 1-7; C 11-1-3; F 4-5-6-8-9-11-13-14-15-17-19-20. Beds 89, Census 58; Adms 1,192; OPD Visits 11,209. Expenses: Payroll $168,612; Equip $772; Supplies $51,586; Other $21,319. Personnel 64.

POWNAL (Cumberland Co.)

POWNAL STATE SCHOOL HOSPITAL, Est. 1907—C 12-2-4; F 4-5-8-9-10-12-13-14-16-17-20-21. Beds 1,120, Census 1,066; Bassinets 2; Adms 252. Assets: Fixed-Net $2,244,227; Total $3,196,564. Expenses: Payroll $270,316; Equip $9,374; Supplies $363,019; Other $29,123. Personnel 176.

PRESQUE ISLE (Aroostook Co.)

NORTHERN MAINE SANATORIUM, Est. 1919—A 1; C 12-2-5; F 4. Beds 124, Census 79; Adms 130; OPD Visits 1,024. Assets: Fixed-Net $398,647; Total $398,647. Expenses: Payroll $96,729; Equip $4,851; Supplies $74,593; Other $22,614. Personnel 59.

★PRESQUE ISLE GENERAL HOSPITAL, Est. 1912—Tel. 3431—A 1-7-8-9; C 23-1-3; F 2-4-6-8-9-11-17-19. Beds 55, Census 39; Bassinets 10, Census 9; Adms 2,325; Births 431; OPD Visits 817. Assets: Fixed-Net $73,886; Total $118,069. Expenses: Payroll $79,258; Equip $4,351; Supplies $19,829; Other $54,099. Personnel 60.

ROCKLAND (Knox Co.)

★KNOX COUNTY GENERAL HOSPITAL, Est. 1902—Tel. 936—A 1-7-8-9; C 23-1-3; F 4-9-11-13-17-19-20. Beds 65, Census 29; Bassinets 12, Census 9; Adms 1,360; Births 342; OPD Visits 2,679. Assets: Fixed-Net $308,571; Total $570,051. Expenses: Payroll $64,299; Equip $8,105; Supplies $22,424; Other $55,068. Personnel 46.

RUMFORD (Oxford Co.)

★RUMFORD COMMUNITY HOSPITAL, Est. 1924—A 1-6-7-8-9; C 23-1-3; F 4-6-8-9-11-17-19. Beds 60, Census 45; Bassinets 16, Census 11; Adms 2,533; Births 569; OPD Visits 3,059. Assets: Fixed-Net $169,942; Total $289,340. Expenses: Payroll

$107,474; Equip $7,694; Supplies $32,837; Other $56,790. Personnel 78.

SANFORD (York Co.)

★ **HENRIETTA D. GOODALL HOSPITAL, INC., Est. 1928**—A 1-7-8-9; C 23-1-3; F 1-4-6-8-9-11-13-14-15-19-20. Beds 46, Census 37; Bassinets 14, Census 12; Adms 2,307; Births 480; OPD Visits 625. Expenses: Payroll $76,768; Equip $11,088; Supplies $39,936; Other $25,891. Personnel 51.

SKOWHEGAN (Somerset Co.)

★ **REDINGTON MEMORIAL HOSPITAL, Est. 1937**—A 7-8-9; C 23-1-3; F 4-9-11-13-17. Beds 25, Census 23; Bassinets 8, Census 6; Adms 1,463; Births 358; OPD Visits 882. Assets: Fixed-Net $80,-798; Total $679,614. Expenses: Payroll $53,005; Equip $6,875; Supplies $35,461; Other $13,665. Personnel 25.

TOGUS (Kennebec Co.)

★ **VETERANS ADMINISTRATION CENTER, Est. 1933—Tel. 3030**—A 1-7-8; C 11-2-4; F 3-4-5-6-7-8-9-11-12-13-14-15-16-17-20. Beds 864, Census 749; Adms 2,935. Assets: Fixed-Net $2,727,412; Total $3,688,536. Expenses: Payroll $1,849,181; Equip $109,954; Supplies $574,886; Other $93,872. Personnel 541.

UNION (Knox Co.)

JONES SANITARIUM, Est. 1908—(Latest available information 1948—no current report received 1949.) A 1-8; C 32-2-4. Beds 30, Census 18; Adms 6. Assets: Fixed-Net $8,000; Total $12,000. Expenses: Payroll $9,600; Supplies $8,000; Other $18,-000. Personnel 7.

VAN BUREN (Aroostook Co.)

HOTEL DIEU OF ST. JOSEPH, Est. 1938—A 9; C 22-1-3; F 4-17. Beds 15, Census 14; Bassinets 7, Census 4; Adms 654; Births 196; OPD Visits 620. Personnel 5.

WATERVILLE (Kennebec Co.)

★ **SISTERS' HOSPITAL, Est. 1913**—A 1-6-7-8-9; C 22-1-3; F 1-2-3-4-6-8-9-11-14-15-17-18-19-20. Beds 102, Census 66; Bassinets 18, Census 10; Adms 3,-616; Births 720; OPD Visits 2,485. Assets: Fixed-Net $627,796; Total $657,472. Expenses: Payroll $193,445; Equip $8,909; Supplies $123,811; Other $56,710. Personnel 136.

★ **THAYER HOSPITAL, Est. 1931—Tel. 1772**—A 1-7-8-9; C 23-1-3; F 1-2-3-4-5-6-8-9-10-11-13-14-17-19-21. Beds 38, Census 32; Bassinets 5, Census 3; Adms 1,693; Births 225; OPD Visits 584. Assets: Fixed-Net $42,500. Expenses: Payroll $80,447; Supplies $130,258. Personnel 56.

WESTBROOK (Cumberland Co.)

WESTBROOK HOSPITAL, Est. 1908—(Latest available information 1948—no current report received 1949.) A 9; C 32-1-3. Beds 25, Census 18; Bassinets 10, Census 8; Adms 896; Births 247. Personnel 12.

YARMOUTH (Cumberland Co.)

GILBERT MATERNITY AND COMMUNITY HOME, Est. 1934—Tel. 189—A 9; C 31-2-6. Beds 17, Census 15; Bassinets 3; Adms 6; Births 20. Total Assets: $11,800. Expenses: Payroll $5,321; Equip $652; Other $5,319. Personnel 4.

YORK VILLAGE (York Co.)

YORK HOSPITAL, Est. 1905—A 9; C 23-1-3; F 17. Beds 22, Census 11; Bassinets 6, Census 3; Adms 642; Births 124; OPD Visits 65. Expenses: Payroll $17,911; Supplies $22,089; Other $4,380. Personnel 12.

MARYLAND

Civilian Population: 1940—1,821,344; 1945—2,135,-419, 1947—2,187,000; 1948—2,118,000.

Lien Law: Yes.

Licensing Law: Yes, effective 1945.

STATE ORGANIZATIONS

Maryland—District of Columbia—Delaware Hospital Association: (Affiliation of Delaware—1948) Founded Jan. 10, 1941. Affiliated with the A.H.A.

Benjamin W. Wright, Pres., Memorial Hospital, Cumberland, Md.

Mr. A. K. Parris, Exec. Secy., 15 E. Fayette St., Baltimore

R. R. Griffith, Treas., Dir. of Delaware Hospital, Wilmington

Medical and Chir. Faculty of Maryland: 1211 Cathedral Street, Baltimore.

Charles W. Maxson, M.D., Pres., Baltimore

George H. Yeager, M.D., Secy., 1211 Cathedral St., Baltimore

BLUE CROSS PLANS

Maryland Hospital Service, 15 E. Fayette St., Baltimore 3, J. Douglas Colman, Executive Director.

STATE AGENCIES

Board of Medical Examiners of Maryland: 1215 Cathedral St., Baltimore 1.

E. H. Kloman, M.D., Pres., 44 W. Biddle, Baltimore 1

Henry T. Collenberg, M.D., Vice-Pres., 2 W. Read, Baltimore 1

Lewis P. Gundry, M.D., Secy.-Treas., Relay 27

Edward P. Thomas, M.D., Frederick

W. Allen Griffith, M.D., Berwyn

Edward M. Hanrahan, M.D., 1201 N. Calvert, Baltimore 2

E. Paul Knotts, M.D., Denton

John E. Legge, M.D., 700 Cathedral, Baltimore 1

Reciprocity: On the basis of original license issued after a written examination and limited to graduates of approved medical schools. Licenses obtained on reciprocity are not acceptable as a basis for reciprocity in Maryland. Licentiates of a majority of states are recognized for reciprocity on the same terms as their states accept Maryland licentiates. Graduates of foreign medical schools are not accepted by reciprocity.

Fees: Examination, $20; Reciprocity, $50.

Re-registration: Not required.

Maryland State Board of Examiners of Nurses: 1217 Cathedral St., Baltimore 1.

Mrs. Dorothy F. McBride, R.N., Pres., 2 West Second St., Frederick

Sister Mary Vincent Dunnigan, R.N., Secy.-Treas., Mercy Hospital, Baltimore 2

Mrs. Elizabeth F. Norwood, R.N., 5101 Woodside Road, Baltimore 29

Miss Eva M. Bradley, R.N., 6 E Read St., Baltimore 2

Miss Irene M. Duffy, R.N., 812 N. Calvert St., Baltimore 2

Mrs. Angela M. Shipley, R.N., Exec.-Secy. (not a member of the board), 1217 Cathedral St., Baltimore 1

Reciprocity: Applicants are eligible if they individually meet the requirements for registration through examination, and if they have been registered in another state by examination.

Fees: Registration, $20.

Re-registration: Not required.

Maryland Department of Health: 2411 N. Charles, Baltimore 18, R. H. Riley, M.D., Director.

Maternal and Child-Health Services: State Department of Health, Bureau of Child Hygiene, Edward Davens, M.D., Chief.

Services for Crippled Children: State Department of Health, Service for Crippled Children, C. H. Haliday, M.D., Director.

Vocational Rehabilitation Program: R. C. Thompson, Director, Vocational Rehabilitation, 1112 Lexington Building, Corner Liberty & Lexington Streets, Baltimore 1.

PROFESSIONAL SCHOOLS

Schools for Dietitians: Approved by the Executive Board, American Dietetic Association, October 1948:

Johns Hopkins Hospital, Baltimore 5

Medical Schools: Approved by the Council on Medical Education and Hospitals of the American Medical Association:

Johns Hopkins University School of Medicine, Baltimore

University of Maryland School of Medicine and College of Phys. and Surgs., Baltimore

Schools for Medical Technologists: Approved by the Council on Medical Education and Hospitals of the American Medical Association:

Mercy Hospital, Baltimore

St. Joseph's Hospital, Baltimore

Union Memorial Hospital, Baltimore

Schools of Nursing: Approved by the Maryland Board of Nurse Examiners:

Church Home and Hospital, Baltimore 31

Johns Hopkins Hospital, Baltimore 5

Mercy Hospital, Baltimore 1

Sinai Hospital, Baltimore 5

Union Memorial Hospital, Baltimore 18

Bon Secours Hospital, Baltimore 23

Franklin Square Hospital, Baltimore 23

Hospital for the Women of Maryland, Baltimore 17

Maryland General Hospital, Baltimore 1

Provident Hospital, Baltimore 17

St. Agnes Hospital, Baltimore 29

St. Joseph's Hospital, Baltimore 13

South Baltimore General Hospital, Baltimore 30

University of Maryland, Baltimore 1

West Baltimore General Hospital, Baltimore 16

Allegany Hospital, Cumberland

Memorial Hospital, Cumberland

Memorial Hospital, Easton

Frederick Memorial Hospital, Frederick

Washington County Hospital, Hagerstown

Peninsula General Hospital, Salisbury

Washington Sanitarium and Hospital, Takoma Park

Schools for Pharmacists: Approved by the American Council on Pharmaceutical Education:

University of Maryland School of Pharmacy, Baltimore

Schools of Practical or Attendant Nursing: Approved by the State Boards of Nurse Examiners or Licensing authority for training of Licensed attendants or practical nurses:

Baltimore City Hospitals, Baltimore 24

Home for Incurables, Baltimore 11

Spring Grove State Hospital, Baltimore 28

Crownsville State Hospital, Crownsville

Springfield State Hospital, Sykesville

Maryland Tuberculosis Sanatorium, Henryton

Maryland Tuberculosis Sanatorium, State Sanatorium

Cambridge-Maryland Hospital, Cambridge

Rosewood State Training School, Owings Mills

Schools for X-Ray Technicians: Approved by the Council on Medical Education and Hospitals of the American Medical Association:

Baltimore City Hospitals, Baltimore

Johns Hopkins Hospital, Baltimore

ABERDEEN PROVING GROUND (Harford Co.)

STATION HOSPITAL, Est. 1941—C 11-1-3; F 4-5-6-8-9-11-13-14-15-17. Beds 150, Census 69; Bassinets 14; Adms 2,009; Births 272; OPD Visits 59,098. Personnel 167.

ANNAPOLIS (Anne Arundel Co.)

★ **ANNAPOLIS EMERGENCY HOSPITAL, Est. 1902**—A 1-7-8-9; C 23-1-3; F 2-4-6-9-11-17-19-20. Beds 72, Census 56; Bassinets 16, Census 10; Adms 2,762; Births 551; OPD Visits 2,776. Assets: Fixed-Net $302,125; Total $394,563. Expenses: Payroll $136,032; Equip $11,811; Supplies $69,923; Other $21,338. Personnel 76.

UNITED STATES NAVAL HOSPITAL, Est. 1907. Tel. Annapolis 2611 Ext. 326—A 1-2-3; C 11-1-3; F 3-4-5-6-7-8-9-10-11-12-13-14-15-16-17-18-20. Beds 307, Census 97; Bassinets 19, Census 6; Adms 2,994; Births 276; OPD Visits 26,117. Assets: Fixed-Net $2,057,306; Total $2,057,306. Expenses: Payroll $517,-520; Equip $19,214; Supplies $233,520; Other $71,-946. Personnel 219.

ARMY CHEMICAL CENTER (Harford Co.)

STATION HOSPITAL, Est. 1918. Tel. Edgewood 1000 Ext. 3105—C 11-1-3; F 3-4-5-6-8-9-13-14-17-20. Beds 50, Census 12; Adms 544; OPD Visits 11,584. Personnel 15.

BALTIMORE

★ **BALTIMORE CITY HOSPITALS, Est. 1776—P. O. Zone 24**—(Includes Chronic Hospital, Tuberculosis Hospital and Infirmary Hospital.) A 1-2-3-5-7-8-9; C 24-2-3; F 1-3-4-5-6-7-8-9-11-13-14-16-17-18. Beds 1,944, Census 1,501; Bassinets 80, Census 11; Adms 7,407; Births 1,808; OPD Visits 10,300. Assets: Fixed-Net $7,000,000; Total $7,000,000. Expenses: Payroll $830,444; Equip $61,872; Supplies $806,317. Personnel 900.

BALTIMORE (Independent City Co.)

BALTIMORE CITY JAIL HOSPITAL, Est. 1859—C 14-1-3; F 4-5-9-13-14. Personnel 4.

★ **BALTIMORE EYE, EAR & THROAT CHARITY HOSPITAL, Est. 1882—P. O. Zone 30. Tel. Madison 7635**—A 1-2-3-7-8-9; C 23-1-6; F 4-8-9-13-17-19. Beds 66, Census 45; Adms 3,997; OPD Visits 20,177. Assets: Fixed-Net $150,489; Total $653,583. Expenses: Payroll $94,565; Equip $3,948; Supplies $31,-925; Other $56,764. Personnel 71.

★ **BECK DIAGNOSTIC CLINIC, Est. 1925—P. O. Zone 18. Tel. Belmont 9061**—A 7-8-9; C 31-1-3; F 3-4-5-6-8-9-11-13-17. Beds 14, Census 10; Adms 228; OPD Visits 3,996. Total Assets: $88,938. Expenses: Payroll $19,624; Supplies $1,628; Other $22,084. Personnel 14.

★ **BON SECOURS HOSPITAL, Est. 1919—P. O. Zone 23. Tel. Gilmor 7140**—A 1-2-3-6-7-8-9; C 21-1-3; F 1-3-4-6-8-9-11-13-14-15-17-18-19-20. Beds 150, Census 124; Bassinets 35, Census 26; Adms 4,831; Births 1,119; OPD Visits 11,431. Assets: Fixed-Net $650,000; Total $650,000. Expenses: Payroll $278,128; Equip $20,113; Supplies $166,772; Other $29,975. Personnel 207.

CHILDREN'S HOSPITAL SCHOOL, Est. 1912—P. O. Zone 11. Tel. Liberty 1710—A 1-2-3-8; C 24-2-6; (Orth.) F 4-5-9-12-15-16-17-18-19-20. Beds 120, Census 89; Adms 442. Assets: Fixed-Net $776,877; Total $1,594,828. Expenses: Payroll $149,898; Supplies $17,827; Other $72,322. Personnel 110.

★ **CHURCH HOME & HOSPITAL, Est. 1858—P. O. Zone 31. Tel. Peabody 4730**—A 1-2-3-6-7-8-9; C 22-1-3; F 1-3-4-5-6-8-9-11-13-14-16-17-19-20. Beds 165, Census 129; Bassinets 28, Census 17; Adms 5,122; Births 1,137; OPD Visits 1,985. Assets: Fixed-Net $1,293,483; Total $2,882,855. Expenses: Payroll $277,993; Supplies $290,376; Other $36,680. Personnel 284.

★ **FRANKLIN SQUARE HOSPITAL, Est. 1901—P. O. Zone 23. Tel. Gilmor 6370**—A 1-2-3-5-6-7-8-9; C 23-1-3; F 1-3-4-6-7-8-9-11-13-14-16-17-18-19-20. Beds 148, Census 125; Bassinets 56, Census 22; Adms 5,335; Births 1,480; OPD Visits 8,028. Assets: Fixed-Net $633,362; Total $815,744. Expenses: Payroll $268,679; Equip $13,053; Supplies $112,063; Other $107,507. Personnel 182.

GUNDRY SANITARIUM, Est. 1900—P. O. Zone 29. Tel. Longwood 0200—C 31-2-4; F 4-12-14. Beds 45, Census 35; Adms 23. Personnel 35.

★ **HAPPY HILLS CONVALESCENT HOME FOR CHILDREN, Est. 1922—P. O. Zone 9. Tel. Mohawk 4055**—A 7-8; C 23-2-6; F 5-6-12-21. Beds 80, Census 55; Adms 185. Assets: Fixed-Net $204,566; Total $260,429. Expenses: Payroll $47,716; Equip $176; Supplies $20,371; Other $14,924. Personnel 50.

★ **HOME FOR INCURABLES, Est. 1883—P. O. Zone 11**—A 7; C 23-2-6; F 17-20. Beds 164, Census 138. Assets: Fixed-Net $800,000. Expenses: Payroll $119,500; Equip $3,504; Supplies $77,661; Other $9,995. Personnel 118.

★ **HOSPITAL FOR THE WOMEN OF MARYLAND, Est. 1882—P. O. Zone 17. Tel. Madison 8800**—A 1-2-3-6-7-8-9; C 23-1-3; F 1-3-4-6-8-9-11-13-14-15-17-20. Beds 129, Census 95; Bassinets 38, Census 29; Adms 4,618; Births 1,696; OPD Visits 11,416. Assets: Fixed-Net $1,019,803; Total $1,435,408. Expenses: Payroll $311,056; Equip $12,000; Supplies $214,212. Personnel 273.

★ **JAMES LAWRENCE KERNAN HOSPITAL, Est. 1895—P. O. Zone 7. Tel. Liberty 3206**—A 1-2-5-7-8-9; C 23-2-6; F 5-8-9-12-13-15-17-19-20-21. Beds 85, Census 62; Adms 252; OPD Visits 5,022. Assets: Fixed-Net $428,468; Total $853,638. Expenses: Payroll $64,299; Equip $587; Supplies $34,531; Other $22,508. Personnel 50.

★ **JOHNS HOPKINS HOSPITAL, Est. 1889—P. O. Zone 5**—(Includes Henry Phipps Psychiatric Clinic, Wilmer Orthopaedia Institute, Brady Urological Institute, Harriet Lane Home.) A 1-2-3-4-5-6-7-8-9; C 23-1-3; F 1-2-3-4-5-6-7-8-9-10-11-12-13-14-15-16-17-18-19-20-21. Beds 990, Census 756; Bassinets 75, Census 42; Adms 19,225; Births 2,303; OPD Visits 291,856. Assets: Fixed-Net $8,083,586; Total $19,785,090. Expenses: Payroll $3,822,341; Equip $527,369; Supplies $2,061,241. Personnel 2,400.

★ **LEVINDALE HEBREW HOME AND INFIRMARY, Est. 1890—P. O. Zone 15. Tel. Liberty 8490** A 3-6-7-8; C 23-2-6; (Chronic.) F 3-4-5-6-8-9-11-12-14-15-17-18-19-20. Beds 180. Assets: Fixed-Net $740,000; Total $1,212,126. Expenses: Payroll $90,548; Equip $6,354; Supplies $14,947; Other $82,963. Personnel 70.

★ **MARYLAND GENERAL HOSPITAL, Est. 1883—P. O. Zone 1**—A 1-2-3-6-7-8-9; C 21-1-3; F 1-3-4-5-6-8-9-11-13-14-15-17-18-19. Beds 242, Census 200; Bassinets 26, Census 17; Adms 6,365; Births 1,067; OPD Visits 9,659. Assets: Fixed-Net $970,699; Total $2,397,554. Expenses: Payroll $329,750; Equip $13,333; Supplies $276,153; Other $108,012. Personnel 333.

MARYLAND PENITENTIARY HOSPITAL, Est. 1915—(No other information available.)

★ **MERCY HOSPITAL, Est. 1874—P. O. Zone 2. Tel. Saratoga 5400**—A 1-2-3-5-6-7-8-9; C 22-1-3; F 1-2-3-4-5-6-8-9-10-11-13-14-15-16-17-18. Beds 291, Census 237; Bassinets 54, Census 31; Adms 8,785; Births 1,570; OPD Visits 19,893. Assets: Fixed-Net $723,915; Total $929,841. Expenses: Payroll $600,431; Supplies $367,833; Other $168,886. Personnel 461.

PRESBYTERIAN EYE, EAR & THROAT CHARITY HOSPITAL, Est. 1878—P. O. Zone 2—(Latest available information 1948—no current report received 1949.) A 8-9; C 21-1-6; F 3-4-13-14. Beds 40, Census 5; Adms 1,195; OPD Visits 7,540. Assets: Fixed-Net $89,411; Total $494,541. Expenses: Payroll $38,625; Equip $725; Supplies $10,731; Other $9,771.

★ **PROVIDENT HOSPITAL & FREE DISPENSARY—P. O. Zone 17**—A 1-2-3-6-7-8; C 23-1-3; F 1-2-4-5-6-8-9-11-13-14-18. Beds 130, Census 92; Bassinets 30, Census 19; Adms 3,147; Births 1,265; OPD Visits 9,551. Assets: Fixed-Net $385,525; Total $470,741. Expenses: Payroll $161,258; Supplies $156,488. Personnel 135.

★ **ST. AGNES HOSPITAL, Est. 1862—P. O. Zone 29**—A 1-2-3-6-7-8-9; C 21-1-3; F 1-2-3-4-5-6-7-8-9-11-13-14-17-18-19-20. Beds 221, Census 175; Bassinets 37, Census 21; Adms 7,032; Births 1,275; OPD Visits 5,663. Assets: Fixed-Net $209,224; Total $1,106,926. Expenses: Payroll $386,819; Equip 7,648; Supplies $281,051; Other $77,861. Personnel 295.

★ **ST. JOSEPH'S HOSPITAL, Est 1864—P. O. Zone 13**—A 1-2-3-4-6-7-8-9; C 21-1-3; F 1-3-4-5-6-8-9-11-13-14-16-17-19-20. Beds 250, Census 189; Bassinets 37, Census 26; Adms 7,519; Births 1,421; OPD Visits 12,742. Assets: Fixed-Net $802,033; Total $850,806. Expenses: Payroll $378,786; Equip $28,183; Supplies $231,390; Other $80,685. Personnel 376.

★ **THE SETON INSTITUTE, Est. 1840—P. O. Zone 15. Tel. Mohawk 6800**—A 2-7-8; C 22-2-4; F 3-4-5-6-7-8-9-10-11-12-14-15-16-17-20. Beds 310, Census 302; Adms 270. Assets: Fixed-Net $2,146,189; Total $2,385,375. Personnel 186.

★ **SINAI HOSPITAL OF BALTIMORE, INC., Est. 1868—P. O. Zone 5. Tel. Broadway 1200**—A 1-2-3-6-7-8-9; C 23-1-3; F 1-2-3-4-5-6-7-8-9-11-12-13-14-15-16-17-18-19-20. Beds 311, Census 258; Bassinets 59, Census 45; Adms 9,399; Births 2,244; OPD Visits 27,153. Assets: Fixed-Net $2,441,463; Total $4,805,751. Expenses: Payroll $860,933; Equip $22,549; Supplies $829,624; Other $71,012. Personnel 668.

★ **SOUTH BALTIMORE GENERAL HOSPITAL—P. O. Zone 30. Tel. South 2660**—A 1-2-3-6-7-8-9; C 23-1-3; F 1-2-3-4-6-8-9-11-13-14-15-16-17-18-19-20. Beds 157, Census 119; Bassinets 24, Census 12; Adms 4,677; Births 955; OPD Visits 12,647. Assets: Fixed-Net $554,349; Total $845,699. Expenses: Payroll $289,531; Equip $10,000; Supplies $272,882; Other $22,430. Personnel 240.

SYDENHAM HOSPITAL, Est. 1925—P. O. Zone 12—A 2-5; C 14-1-6; Isolation; F 3-4-6-8-9-14-17. Beds 100, Census 44; Bassinets 5; Adms 981; Births 1. Expenses: Payroll $80,000; Equip $20,000; Supplies $80,000; Other $50,000. Personnel 109.

★ **UNION MEMORIAL HOSPITAL, Est. 1854—P. O. Zone 18**—A 1-2-3-6-7-8-9; C 23-1-3; F 1-3-4-6-8-9-11-12-13-14-15-16-17-20. Beds 341, Census 248; Bassinets 36, Census 21; Adms 8,107; Births 1,154; OPD Visits 22,042. Assets: Fixed-Net $2,304,998; Total $4,585,444. Expenses: Payroll $768,613; Equip $24,599; Supplies $502,382; Other $34,879. Personnel 649.

★ **U. S. MARINE HOSPITAL, Est. 1887—P. O. Zone 11. Tel. Belmont 3930**—A 1-2-3-5-7-8; C 11-1-3; F 1-2-4-5-6-8-9-10-11-12-13-14-15-16-17-18-19-20. Beds 555, Census 405; Adms 8,474; OPD Visits 96,685. Expenses: Payroll $1,316,509; Equip $188,872; Supplies $358,920; Other $69,263. Personnel 512.

★ **UNIVERSITY HOSPITAL, Est. 1823—P. O. Zone 1. Tel. Lexington 0320**—A 1-2-3-5-6-7-8-9; C 12-1-3; F 1-2-3-4-5-6-7-8-9-10-11-12-13-14-15-16-17-18-19-20-21. Beds 435, Census 387; Bassinets 70, Census 49; Adms 10,688; Births 2,372; OPD Visits 110,904. Assets: Fixed-Net $2,814,453; Total $2,814,453. Expenses: Payroll $877,029; Equip $30,251; Supplies $872,302. Personnel 708.

★ **WEST BALTIMORE GENERAL HOSPITAL, Est. 1923—P. O. Zone 16**—A 1-2-3-5-6-7-8-9; C 23-1-3; F 1-3-4-5-6-8-9-11-13-14-16-17-19-20. Beds 185, Census 143; Bassinets 35, Census 29; Adms 6,253; Births 1,844; OPD Visits 12,884. Assets: Fixed-Net 582,033; Total $680,245. Expenses: Payroll $414,854; Equip $70,418; Supplies $268,478; Other $83,335. Personnel 288.

BETHESDA (Montgomery Co.)

★ **SUBURBAN HOSPITAL ASSOCIATION, INC., Est. 1943—P. O. Zone 14. Tel. Oliver 6700**—A 1-2-3-7-8-9; C 23-1-3; F 1-3-4-6-8-9-11-13-14-15-16-17-19-20. Beds 102, Census 75; Bassinets 22, Census 14; Adms 3,848; Births 818; OPD Visits 2,345. Total Assets: $120,556. Expenses: Payroll $290,375; Equip $1,184; Supplies $181,622. Personnel 157.

U. S. NAVAL HOSPITAL, Est. 1906. Tel. Oliver 2500—A 1-2-3-5; C 11-1-3; F 1-2-3-4-5-6-7-8-9-10-11-12-13-14-15-16-17-18-20. Beds 1,350, Census 1,091; Bassinets 40, Census 22; Adms 15,085; Births 1,335; OPD Visits 8,576. Personnel 1060.

CAMBRIDGE (Dorchester Co.)

★ **CAMBRIDGE-MARYLAND HOSPITAL, Est. 1898**—A 1-6-7-8-9; C 23-1-3; F 1-2-3-4-9-11-13-17-19. Beds 70, Census 40; Bassinets 18, Census 5; Adms 2,013; Births 412; OPD Visits 2,505. Total Assets: $587,120. Personnel 50.

EASTERN SHORE STATE HOSPITAL, Est. 1913. Tel. 445—A 9; C 12-2-4; F 5-9-10-12-13-16-17-20; Beds 500, Census 481; Adms 197. Assets: Fixed-Net $1,001,427. Expenses: Payroll $163,194; Equip $19,659; Supplies $177,241; Other $6,452. Personnel 103.

CAMP DETRICK (Frederick Co.)

STATION HOSPITAL, Est. 1943—(Latest available information 1948—no current report received 1949.) C 11-1-3; F 4-6-8-9-13-14-15-17. Beds 25, Census 2. Personnel 21.

CAMP SPRINGS (Prince George Co.)

STATION HOSPITAL, Est. 1946—(Latest available information 1948—no current report received 1949.) C 11-1-3; F 3-4-5-6-8-9-11-13-14-17. Beds 50, Census 16; Adms 860; OPD Visits 9,145. Personnel 75.

CASCADE (Washington Co.)

RITCHIE HOSPITAL, Est. 1947—Tel. Highfield 225—C 12-2-6; (Chronic.) F 3-4-5-6-8-11-17. Beds 154, Census 99; Adms 227. Expenses: Payroll $152,449; Equip $17,529; Supplies $111,725; Other $42,420. Personnel 108.

CATONSVILLE (Baltimore Co.)

HAARLEM LODGE HOSPITAL, Est. 1891. Tel. Gilmor 4059—C 33-2-4; F 12. Beds 45, Census 36; Adms 147. Assets: Fixed-Net $48,000; Total $48,000. Expenses: Payroll $51,000; Equip $1,000; Supplies $42,185; Other $8,000. Personnel 22.

SPRING GROVE STATE HOSPITAL, Est. 1797—A 1-2-5-8-9; C 12-2-4; F 1-3-4-5-6-8-9-10-11-12-13-14-15-16-17-19-20. Beds 2,341, Census 2,262; Adms 684; OPD Visits 2,554. Assets: Fixed-Net $4,472,780; Total $4,472,780. Expenses: Payroll $600,743; Equip $69,726; Supplies $691,677; Other $56,640. Personnel 293.

CHESTERTOWN (Kent Co.)

KENT & UPPER QUEEN ANNE'S HOSPITAL, Est. 1935. Tel. Chestertown 120—A 8-9; C 23-1-3; F 4-11-13-17. Beds 30, Census 18; Bassinets 12, Census 6; Adms 854; Births 254; OPD Visits 1,238. Expenses: Payroll $27,378; Supplies $12,451; Other $17,031. Personnel 15.

CRISFIELD (Somerset Co.)

★ **EDWARD W. McCREADY MEMORIAL HOSPITAL, Est. 1923**—A 1-7-8-9; C 23-1-3; F 4-11-13-17-19. Beds 38, Census 25; Bassinets 14, Census 3; Adms 639; Births 189; OPD Visits 2,150. Assets: Fixed-Net $230,000; Total $290,000. Expenses: Payroll $34,263; Equip $4,476; Supplies $7,853; Other $24,203. Personnel 20.

CROWNSVILLE (Anne Arudel Co.)

CROWNSVILLE STATE HOSPITAL, Est. 1911. Tel. South Shore 2751—(Includes Feebleminded Division.) C 12-2-4; F 3-4-5-8-9-15-16-17. Beds 1,760, Census 1,744; Adms 674; Births 1. Assets: Fixed-Net $2,858,677; Total $3,010,945. Expenses: Payroll $394,052; Equip $26,655; Supplies $574,410; Other $2,955. Personnel 236.

CUMBERLAND (Allegany Co.)

★ **ALLEGANY HOSPITAL OF THE SISTERS OF CHARITY, Est. 1911. Tel. 1463**—A 1-6-7-8-9; C 22-1-3; F 1-3-4-5-6-8-9-11-13-14-15-17-19-20. Beds 129, Census 103; Bassinets 20, Census 16; Adms 4,305; Births 761; OPD Visits 7,416.

★ **MEMORIAL HOSPITAL, Est. 1929**—A 1-6-7-8-9; C 15-1-3; F 2-3-4-9-11-13-14-15-17-18-19. Beds 219, Census 178; Bassinets 50, Census 27; Adms 6,769; Births 1,308; OPD Visits 14,215. Assets: Fixed-Net $910,207; Total $1,173,153. Expenses: Payroll $306,019; Supplies $336,511. Personnel 225.

EASTON (Talbot Co.)

★ **EASTON MEMORIAL HOSPITAL, Est. 1906**—A 1-6-7-8-9; C 23-1-3; F 6-8-9-11-13-14-15-17-18-19. Beds 108. Census 80; Bassinets 22, Census 3; Adms 3,874; Births 526; OPD Visits 4,377. Assets: Fixed-Net $282,487; Total $405,791. Expenses: Payroll $262,471; Equip $8,548; Supplies $58,875. Personnel 130.

ELKTON (Cecil Co.)

★ **UNION HOSPITAL OF CECIL COUNTY, Est. 1921. Tel. Elkton 485**—A 1-7-8-9; C 23-1-3; F 4-6-17. Beds 74, Census 41; Bassinets 25, Census 8; Adms 1,983; Births 401. Personnel 38.

ELLICOTT CITY (Howard Co.)

PINEL CLINIC-HOSPITAL, Est. 1907. Tel. Elliot City 362—C 32-2-4; F 13. Beds 41, Census 28; Adms 125. Assets: Fixed-Net $198,230; Total $235,467. Expenses: Payroll $17,770; Equip $2,767; Supplies $4,456; Other $80,132. Personnel 20.

FORT GEORGE G. MEADE (Anne Arundel Co.)

STATION HOSPITAL, Est. 1941—C 11-1-3; F 4-5-6-11-13-14-15-17. Beds 250, Census 92; Bassinets 10, Census 1; Adms 2,090; Births 386; OPD Visits 25,654. Personnel 232.

FORT HOWARD (Baltimore Co.)

★ **VETERANS ADMINISTRATION HOSPITAL, Est. 1941. Tel. Sparrows Point 780**—A 1-2-5-7-8; C 11-1-3; F 1-3-4-5-6-8-9-11-12-13-14-15-16-17-18-20. Beds 483, Census 383; Adms 3,677; OPD Visits 2,921. Personnel 600.

FREDERICK (Frederick Co.)

EMERGENCY HOSPITAL, Est. 1934—(Includes Home for the Aged.) A 9; C 13-1-3; F 3-6. Beds 42, Census 22; Bassinets 16, Census 7; Adms 566; Births 273. Assets: Fixed-Net $100,000; Total $100,000. Expenses: Payroll $13,323; Equip $19,350; Supplies $6,366; Other $10,150. Personnel 14.

★ **FREDERICK MEMORIAL HOSPITAL, Est. 1897**—A 1-6-7-8-9; C 23-1-3; F 4-6-9-11-17. Beds 125, Census 92; Bassinets 24, Census 19; Adms 4,073; Births 997. Assets: Fixed-Net $339,000; Total $1,002,661. Expenses: Payroll $173,810; Other $150,480. Personnel 164.

FROSTBURG (Allegany Co.)

MINER'S HOSPITAL, Est. 1913—A 1-9; C 12-1-3; F 4-11-17. Beds 51, Census 44; Bassinets 14, Census 6; Adms 1,818; Births 473. Expenses: Payroll $57,098; Equip $765; Supplies $43,041. Personnel 34.

GLENN DALE (Prince George Co.)

GLENN DALE TUBERCULOSIS SANATORIUM, Est. 1908—(Includes Children's Tuberculosis Sanatorium.) A 1-2-5; C 12-2-5; F 1-4-5-8-9-10-11-12-14-16-17-20-21. Beds 618, Census 552; Adms 562, Births 1. Assets: Fixed-Net $3,003,280; Total $3,003,280. Expenses: Payroll $948,887; Equip $13,683; Supplies $399,940; Other $58,026. Personnel 527.

HAGERSTOWN (Washington Co.)

★ **THE WASHINGTON COUNTY HOSPITAL, Est. 1905**—A 1-3-6-7-8-9; C 24-1-3; F 1-4-6-8-9-11-14-15-17-18-19. Beds 158, Census 140; Bassinets 49, Census 27; Adms 6,400; Births 1,409; OPD Visits 11,209. Expenses: Payroll $289,792; Equip $15,259; Supplies $305,729; Other $7,502. Personnel 189.

HAVRE de GRACE (Harford Co.)

★ HARFORD MEMORIAL HOSPITAL, Est. 1911. Tel. Havre de Grace 535—A 1-7-8-9; C 24-1-3; F 1-2-3-4-6-8-9-11-13-17-19-20. Beds 76, Census 62; Bassinets 30, Census 13; Adms 3,442; Births 765; OPD Visits 2,168. Assets: Fixed-Net $370,733; Total $391,133. Expenses: Payroll $137,857; Equip $22,500; Supplies $107,732. Personnel 75.

HENRYTON (Carroll Co.)

HENRYTON SANATORIUM, Est. 1923—(Unit of Maryland Tuberculosis Sanatorium, State Sanatorium, also see this listing.) C 12-2-5; F 4-5-6-14-17. Beds 396, Census 333; Adms 418. Personnel 215.

HYATTSVILLE (Prince George Co.)

★ PRINCE GEORGE'S GENERAL HOSPITAL, Est. 1944—A 1-7-8-9; C 13-1-3; F 1-3-4-6-8-9-11-13-14-16-17-19. Beds 102, Census 84; Bassinets 18, Census 11; Adms 4,123; Births 743; OPD Visits 3,992. Assets: Fixed-Net $471,731; Total $471,731. Expenses: Payroll $271,180; Equip $39,355; Supplies $121,556; Other $14,891. Personnel 138.

IJAMSVILLE (Frederick Co.)

RIGGS COTTAGE SANITARIUM, Est. 1896. Tel. New Market 2014—C 31-2-4. Beds 26, Census 20; Adms 43. Personnel 16.

JESSUPS (Anne Arundel Co.)

MARYLAND HOUSE OF CORRECTION—C 12-1-3; F 3-5-10-13. Beds 22, Census 7; Adms 331; OPD Visits 15,775.

LA PLATA (Charles Co.)

PHYSICIANS MEMORIAL HOSPITAL, Est. 1938. Tel. La Plata 4711—A 9; C 23-1-3; F 3-6-11-13-17-19. Beds 34, Census 20; Bassinets 16; Adms 1,289; Births 242. Assets: Fixed-Net $33,019; Total $33,019. Expenses: Payroll $33,826; Equip $3,726; Supplies $26,882; Other $7,969. Personnel 21.

LAUREL (Prince George Co.)

DISTRICT TRAINING SCHOOL, Est. 1924—C 14-2-4; F 3-4-5-8-9-10-11-12-13-14-16-17-20-21. Beds 712, Census 622; Bassinets 6; Adms 40; Births 5. Assets: Fixed-Net $1,300,000; Total $1,927,000. Expenses: Payroll $412,627; Equip $18,855; Supplies $201,416; Other $57,383. Personnel 236.

LAUREL SANITARIUM, Est. 1905. Tel. Laurel 125—C 31-2-4; F 9-10-14. Beds 75, Census 75; Adms 380. Personnel 40.

WARREN HOSPITAL, Est. 1941. Tel. Laurel 164 A 8; C 33-1-3; F 3-4-6-8-9-11-13-15-17. Beds 16, Census 10; Bassinets 8, Census 3; Adms 495; Births 142; OPD Visits 1,985. Assets: Fixed-Net $27,375; Total $36,344. Expenses: Payroll $19,006; Equip $976; Supplies $15,453; Other $3,818. Personnel 10.

LEONARDTOWN (Saint Marys Co.)

ST. MARY'S HOSPITAL, Est. 1912—A 9; C 24-1-3; F 1-2-4-11-13-17. Beds 45, Census 22; Bassinets 11, Census 9; Adms 1,215; Births 255; OPD Visits 641. Assets: Fixed-Net $171,000; Total $171,000. Expenses: Payroll $22,491; Supplies $7,750; Other $49,717. Personnel 33.

MOUNT WILSON (Baltimore Co.)

MOUNT WILSON SANATORIUM, Est. 1925—(Unit of Maryland Tuberculosis Sanatorium, State Sanatorium, also see this listing.) C 12-2-5; F 5-6-14-17-20. Beds 200, Census 181; Adms 101. Expenses: Payroll $149,794. Personnel 106.

OLNEY (Montgomery Co.)

★THE MONTGOMERY COUNTY GENERAL HOSPITAL, Est. 1919. Tel. Ashton 2311—A 7-8-9; C 23-1-3; F 4-5-6-11-17-19. Beds 40, Census 32; Bassinets 14, Census 7; Adms 1,699; Births 420. Personnel 30.

OWING MILLS (Baltimore Co.)

ROSEWOOD STATE TRAINING SCHOOL, Est. 1888. Tel. Pikesville 1600—C 12-2-4; F 4-5-8-9-10-11-12-14-16-17-19-21. Beds 1,360, Census 1,261; Adms 98. Assets: Fixed-Net $2,000,000; Total $2,300,000. Expenses: Payroll $554,816; Supplies $487,120. Personnel 341.

PATUXENT RIVER (St. Mary's Co.)

U. S. NAVAL AIR STATION DISPENSARY, Est. 1943—C 11-1-3; F 3-4-5-6-8-9-11-13-14-15-17-19-20. Beds 248, Census 46; Bassinets 24, Census 6; Adms 2,365; Births 322; OPD Visits 32,133. Personnel 105.

PERRY POINT (Cecil Co.)

★VETERANS ADMINISTRATION HOSPITAL, Est. 1919—A 1-2-7; C 11-2-4; F 1-3-4-5-6-7-8-9-11-12-13-14-15-16-17-19-20. Beds 1,830, Census 1,787; Adms 2,891; OPD Visits 198. Assets: Fixed-Net $9,621,087; Total $9,972,474. Expenses: Payroll $2,782,052; Equip $27,080; Supplies $1,084,805; Other $74,093. Personnel 1,199.

PRINCE FREDERICK (Calvert Co.)

CALVERT COUNTY HOSPITAL, Est. 1919—Tel. 43—A 9; C 24-1-3; F 2-4-5-11-17-19. Beds 26, Census 11; Bassinets 8; Adms 976; OPD Visits 196. Expenses: Payroll $27,915; Equip $2,755; Supplies $4,457; Other $26,626. Personnel 15.

REISTERSTOWN (Baltimore Co.)

★ MOUNT PLEASANT, Est. 1908—A 7-9; C 23-2-5; F 3-4-5-8-9-11-12-13-14-16-17-20. Beds 60, Census 50; Adms 110. Assets: Fixed-Net $197,220; Total $687 276. Expenses: Payroll $41,145; Equip $6,442; Supplies $54,858; Other $8,991. Personnel 28.

RELAY (Baltimore Co.)

RELAY SANITARIUM, Est. 1878—P. O. Zone 27. Tel. Elkridge 40—C 33-2-4. Beds 35, Census 24; Adms 186. Personnel 23.

RIVERDALE (Prince Georges Co.)

★ EUGENE LELAND MEMORIAL HOSPITAL, Est. 1942. Tel. Union 1200—A 7-8; C 32-1-3; F 4-6-8-9-11-15-17-20. Beds 66, Census 39; Bassinets 21, Census 8; Adms 1,709; Births 378. Assets: Fixed-Net $131,417; Total $170,731. Expenses: Payroll $110,017; Equip $939; Supplies $51,688; Other $40,-690. Personnel 52.

ROCKVILLE (Montgomery Co.)

CHESTNUT LODGE SANITARIUM, Est. 1910. Tel. 3941—A 1-2-9; C 31-2-4; F 3-4-8-9-11-12-13-20. Beds 80, Census 59; Adms 57; OPD Visits 144. Assets: Fixed-Net $383,107; Total $383,107. Expenses: Payroll $242,520; Equip $6,570; Supplies $125,451; Other $32,385. Personnel 140.

CHRIST CHILD FARM FOR CONVALESCENT CHILDREN, Est. 1910—A 1-2-6-9; C 23-2-6; F 4-9-12. Beds 31, Census 27; Adms 124. Personnel 13.

SALISBURY (Wicomico Co.)

PINE BLUFF SANATORIUM, Est. 1928. Tel. 620 W—(Unit of Maryland Tuberculosis Sanatorium, State Sanatorium, also see this listing.) C 12-2-5; F 13-17. Beds 59, Census 58; Adms 67; OPD Visits 500. Assets: Fixed-Net $176,670; Total $176,-670. Expenses: Payroll $43,070; Other $51,337. Personnel 27.

★ PENINSULA GENERAL HOSPITAL, Est. 1897—A 1-2-3-6-7-8-9; C 23-1-3; F 1-2-4-6-8-9-11-13-14-17-18-19-20. Beds 177, Census 136; Bassinets 30, Census 22; Adms 6,307; Births 1,301; OPD Visits 5,077. Assets: Fixed-Net $1,014,349; Total $1,131,842. Expenses: Payroll $294,828; Equip $22,592; Supplies $226,865; Other $87,917. Personnel 188.

SILVER SPRING (Montgomery Co.)

★ CEDARCROFT SANATORIUM, Est. 1933. Tel. Shepherd 2197—A 7-8; C 33-1-4; F 11-14-15-20. Beds 50, Census 30; Adms 770. Personnel 21.

STATE SANATORIUM (Frederick Co.)

★ MARYLAND TUBERCULOSIS SANATORIUM, Est. 1908—(Includes the financial statistics for Henryton Sanatorium, Henryton, Mt. Wilson Sanatorium, Mt. Wilson, and Pine Bluff Sanatorium, Salisbury. Also see individual listings.) A 7-8; C 12-2-5; F 3-4-5-6-11-14-16-17-20. Beds 355. Assets: Fixed-Net $3,438,257; Total $3,438,257. Expenses: Payroll $836,972; Equip $19,781; Supplies $627,728; Other $85,618. Personnel 254.

SYKESVILLE (Carroll Co.)

SPRINGFIELD STATE HOSPITAL, Est. 1896—A 2-3-8; C 12-2-4; F 1-3-4-5-6-8-9-10-11-12-13-14-15-16-17-20. Beds 3,100, Census 2,990; Adms 774; OPD Visits 2,022. Assets: Fixed-Net $3,021,030; Total $4,-683,983. Expenses: Payroll $902,796; Equip $28,459; Supplies $827,568; Other $34,758. Personnel 472.

TOWSON (Baltimore Co.)

AIGBURTH MANOR HOSPITAL, Est. 1920—P. O. Zone 4—C 31-2-4. Beds 25. Personnel 30.

HOSPITAL FOR CONSUMPTIVES, Est. 1894—P. O. Zone 4—C 23-2-5; F 3-4-13-17. Beds 180, Census 164; Adms 174. Assets: Fixed-Net $511,378; Total $1,996,860. Expenses: Payroll $108,346; Equip $13,812; Supplies $87,148; Other $18,267. Personnel 119.

★ THE SHEPPARD & ENOCH PRATT HOSPITAL, Est. 1853—P. O. Zone 4. Tel. Towson 1200—A 1-2-7-8; C 23-2-4; F 3-4-5-6-7-8-9-10-11-12-13-14-15-16-17-20. Beds 217, Census 193; Adms 227; OPD 121. Assets: Fixed-Net $814,087; Total $3,233,825. Expenses: Payroll $528,225; Equip $7,855; Supplies $272,464; Other $30,895. Personnel 369.

WESTERN PORT (Allegany Co.)

REEVES CLINIC, Est. 1938. Tel. 5811—C 33-1-6; EENT; F 8-11-13-14-15-17. Beds 10; Adms 200. Assets: Fixed-Net $50,000; Total $50,000. Expenses: Payroll $5,180; Equip $2,000; Supplies $23,486. Personnel 5.

MASSACHUSETTS

Civilian Population: 1940—4,316,721; 1945—4,183,-179; 1947—4,713,000; 1948—4,704,000.

Lien Law: None.

Licensing Law: Yes, effective 1941.

STATE ORGANIZATIONS

Massachusetts Hospital Association: Affiliated with the A.H.A.

W. Franklin Wood, M.D., Pres., McLean Hospital, Waverley 79

Gerald F. Houser, M.D., Secy., Faulkner Hospital, Jamaica Plain

Theodore W. Fabisak, Exec. Secy., 261 Franklin St., Boston 10

Warren F. Cook, M.D., Treas., New England Deaconess Hospital, Boston 15

Massachusetts Medical Society: 319 Longwood Avenue, Boston.

Daniel B. Reardon, M.D., Pres., Quincy

H. Quimby Gallupe, M.D., 8 The Fenway, Boston 15

BLUE CROSS PLANS

Massachusetts Hospital Service, Inc., 38 Chauncey Street, Boston 11, Roger W. Hardy, Acting Director.

MEDICAL SERVICE PLANS

Massachusetts Medical Service, 38 Chauncey Street, Boston 11; Charles G. Hayden, M.D., Medical Director.

HOSPITAL COUNCILS

Hospital Council of Boston: 261 Franklin, Boston 10, Founded Jan. 30, 1935. Membership: Institutional—30; Personal—123.

N. Wilhelm, M.D., Pres., Peter Bent Brigham Hospital, Boston 15

Henry H. Meyer, Vice-Pres., Massachusetts Eye and Ear Infirmary, Boston 14

Margaret H. Tracy, Exec.-Secy., 261 Franklin Street, Boston 10

Charles F. Wilensky, M.D., Secy.-Treas., Beth Israel Hospital, Boston 15

Lowell Hospital Council: 8 Merrimack St., Lowell. Founded 1946. Membership: Institutional—3; Personal—13.

Thomas M. A. Higgins, Esq., Pres., St. John's Hospital (Chrmn. of Advisory Board), 8 Merrimack St., Lowell

Paul J. Spencer, Vice-Pres., Dir. of Lowell General Hospital, Varnum Ave., Lowell

Miss Ethel A. Turner, R.N., Secy., Asst. Dir. of Lowell General Hospital, Varnum Ave., Lowell

Sister Alphonse R., Treas., Adm. of St. Joseph's Hospital, Merrimack St., Lowell

STATE AGENCIES

Massachusetts Board of Medical Examiners: Room 413, State House, Boston.

Gordon M. Morrison, M.D., Chrmn.

George L. Schadt, M.D., Secy.

Anthony O. Cardullo, M.D.

Dr. Charles E. Donovan

Roger T. Doyle, M.D.

Bancroft C. Wheeler, M.D.

Robert C. Cochrane, M.D.

Reciprocity: The board may, without examination grant certificates as qualified physicians to such persons as shall furnish with their applications satisfactory proof that they have qualifications required in the commonwealth to entitle them to be examined and have been licensed or registered upon a written examination in another state whose standards in the opinion of the board, are equivalent to those in the commonwealth; provided, that no person shall be so registered without an examination if he has attempted unsuccessfully to secure registration in the commonwealth or if he is a graduate of a medical school not approved by the approving authority.

Fees: License, $25; Re-examination within a year, $3; Endorsement, $50; Examination, $25; National Board Diplomates, $25.

Re-registration: Not required.

Massachusetts Board of Registration in Nursing: State House, Boston 43

Miss Margaret Dieter, R.N., Chmn., Boston

Miss Eleanor Page Bowen, R.N., Wellesley

Gerald F. Houser, M.D., Melrose

John A. Foley, M.D., Dorchester

Miss Rosemary Conroy, R.N., Worcester

Mrs. Anne B. O'Rourke, R.N., Salem

George L. Schadt, M.D., Secy. Board of Registration in Nursing, State House, Boston 33

Reciprocity: Yes.

Fees: Reciprocity, $10; Examination, $5.

Massachusetts Department of Public Health: Room 546, State House, Boston 33, Vlado A. Getting, M.D., Commissioner.

Maternal and Child-Health Services: State Department of Public Health, Division of Maternal and Child Health, Florence L. McKay, M.D., Director.

Services for Crippled Children: State Department of Public Health, Services for Crippled Children, Janice Rafuse, M.D., Supervisor.

Vocational Rehabilitation Program for Persons Disabled in Industry or Otherwise: Edward D. Callahan, Director, Vocational Rehabilitation, Massachusetts Department of Education, 200 Newbury Street, Boston 16.

PROFESSIONAL SCHOOLS

Schools for Dietitians: Approved by the Executive Board, American Dietetic Association, October 1948:
Beth Israel Hospital, Boston 15
Massachusetts General Hospital, Boston 14
Peter Bent Brigham Hospital, Boston 15
Mount Auburn Hospital, Cambridge

Food Clinic Internship:
Frances Stern Food Clinic, Boston Dispensary, Boston

Schools for Medical Record Librarians: Approved by the Council on Medical Education and Hospitals of the American Medical Association:
Massachusetts General Hospital, Boston

Medical Schools: Approved by the Council on Medical Education and Hospitals of the American Medical Association:
Boston University School of Medicine, Boston
Harvard Medical School, Boston
Tufts College Medical School, Boston

Schools for Medical Social Workers: Approved by the American Association of Medical Workers:
Boston College School of Social Work, Boston
Simmons College School of Social Work, Boston
Boston University School of Social Work, Boston

Schools for Medical Technologists: Approved by the Council on Medical Education and Hospitals of the American Medical Association:
Burbank Hospital, Fitchburg
Faulkner Hospital, Boston
Lawrence General Hospital, Lawrence
Massachusetts Memorial Hospital, Boston
New England Deaconess Hospital, Boston
New England Hospital for Women and Children, Boston
Holyoke Hospital, Holyoke
Truesdale Hospital, Fall River
Salem Hospital, Salem
St. Luke's Hospital, Pittsfield
Mercy Hospital, Springfield
Taunton State Hospital, Taunton
Tewksbury State Hospital and Infirmary, Tewksbury
Worcester City Hospital, Worcester
Worcester State Hospital, Worcester

Schools of Nursing: Approved by the Massachusetts Board of Nurse Examiners:
Sturdy Memorial Hospital, Attleboro
Beverly Hospital, Beverly
Beth Israel Hospital, Boston
Boston City Hospital, Boston
Boston University, Boston
Boston College, Boston
Carney Hospital, South Boston
Children's Hospital, Boston
Massachusetts General Hospital, Boston
Massachusetts Memorial Hospitals, Boston
New England Baptist Hospital Training School, Boston
New England Deaconess Hospital, Boston
New England Hospital for Women and Children, Boston
Peter Bent Brigham Hospital, Boston
Simmons College S. of N., Boston
St. Elizabeth's Hospital, Brighton
Brockton Hospital, Brockton
Mount Auburn Hospital, Cambridge
Cambridge City Hospital, Cambridge
Chelsea Memorial Hospital, Chelsea
Clinton Hospital, Clinton
St. Margaret's Hospital, Dorchester
Whidden Memorial Hospital, Everett
St. Anne's Hospital, Fall River
Truesdale Hospital, Fall River
Union Hospital, Training School for Nurses, Fall River
Burbank Hospital, Fitchburg
Framingham Union Hospital, Framingham
Henry Heywood Memorial Hospital, Gardner
Franklin County Public Hospital, Greenfield
Holyoke Hospital, Holyoke
Providence Hospital, Holyoke
Faulkner Hospital, Jamaica Plain
Lawrence General Hospital Lawrence
Leominster Hospital, Leominster
Lowell General Hospital, Lowell
St. John's Hospital, Lowell
St. Joseph's Hospital, Lowell
Lynn Hospital, Lynn
Malden Hospital, Malden
Lawrence Memorial Hospital of Medford, Medford
Melrose Hospital, Melrose
New England Sanitarium and Hospital, Melrose
Milford Hospital, Milford
St. Luke's Hospital, New Bedford
Newton-Wellesley Hospital, Newton Lower Falls
Cooley Dickinson Hospital, Northampton
Henry W. Bishop 3rd Memorial School House of Mercy Hospital, Pittsfield
St. Luke's Hospital, Pittsfield
Quincy City Hospital, Quincy
Salem Hospital, Salem
Somerville Hospital, Somerville
Mercy Hospital Training School, Springfield
Springfield Hospital, Springfield
Morton Hospital, Taunton
Waltham Hospital, Waltham
McLean Hospital, Waverly
Memorial Hospital, Worcester
St. Vincent Hospital, Worcester
Worcester City Hospital, Worcester
Worcester Hahnemann Hospital, Worcester

Schools for Occupational Therapy Technicians: Approved by the Council on Medical Education and Hospitals of the American Medical Association:
Boston School of Occupational Therapy, 7 Harcourt St., Boston

Schools for Pharmacists: Approved by the American Council on Pharmaceutical Education:
Massachusetts College of Pharmacy, Boston

Schools for Physical Therapy Technicians: Approved by the Council on Medical Education and Hospitals of the American Medical Association:
Bouve-Boston School of Physical Education, Boston
Boston University College of Physical Education for Women: Sargent College, Cambridge
Simmons College, Boston

Schools of Practical or Attendant Nursing: Approved by the State Boards of Nurse Examiners of licensing authority for training of licensed attendants or practical nurses:
Ring School for Attendant Nurses, Arlington
Beverly Hospital School for Attendant Nurses, Beverly
Household Nursing Assn. School of Attendant Nursing, 222 Newbury St., Boston
R. B. Brigham Hospital Training School for Attendant Nurses, 125 Parker Hill Ave., Boston
Long Island Hospital School for Attendants, Boston Harbor
Booth Memorial Hospital Training School for Attendant Nurses, Brookline
Holy Ghost Training School for Attendants, Cambridge
Gardner State Hospital Training School for Attendant Nurses, E. Gardner
Addison Gilbert Hospital School for Nursing Attendants, Gloucester
Cape Cod Hospital School of Attendant Nursing, Hyannis
Hillcrest Hospital Training School for Nurse Attendants, Pittsfield
Tewksbury State Hospital & Infirmary School for Nursing Attendants, Tewksbury
Winthrop Community Hospital School for Attendant Nurses, Winthrop

Schools for X-Ray Technicians: Approved by the Council on Medical Education and Hospitals of the American Medical Association:
Lahey Clinic, Boston
Massachusetts Memorial Hospitals, Boston
Providence Hospital, Holyoke
Lawrence General Hospital, Lawrence
St. Luke's Hospital, Pittsfield
Mercy Hospital, Springfield
St. Vincent's Hospital, Worcester

ACUSHNET (Bristol Co.)

★ACUSHNET HOSPITAL, Est. 1918—Tel. 5-7427—A 7-8-9; C 23-1-3; F 4-9-11-17. Beds 51, Census 34; Bassinets 17, Census 10; Adms 1,912; Births 711. Assets: Fixed-Net $151,944; Total $167,413. Expenses: Payroll $76,089; Equip $6,266; Supplies $31,913; Other $15,506. Personnel 48.

ADAMS (Berkshire Co.)

★W. B. PLUNKETT MEMORIAL HOSPITAL, Est. 1918—A 1-7-8-9; C 14-1-3; F 4-9-11-17-20. Beds 50, Census 23; Bassinets 15, Census 7; Adms 1,191; Births 339; OPD Visits 104. Expenses: Payroll $77,093; Equip $466; Supplies $47,474. Personnel 20.

AMESBURY (Essex Co.)

★AMESBURY HOSPITAL, Est. 1929—A 1-7-8-9; C 14-1-3; F 1-4-8-9-11-14-17. Beds 35, Census 30; Bassinets 10; Adms 1,094; Births 339; OPD Visits 934. Expenses: Payroll $62,599; Equip $3,389; Supplies $21,984; Other $16,213. Personnel 25.

ANDOVER (Essex Co.)

ISHAM INFIRMARY (PHILLIPS ACADEMY), Est. 1912—Tel. 183—(Ten month period ending June 1948.) C 23-1-3; F 4-5-6-8-10-11-13-15-17. Beds 50, Census 7; Adms 735; OPD Visits 7,466. Expenses: Payroll $21,000; Equip $1,500; Supplies $1,500; Other $32,000. Personnel 14.

ARLINGTON (Middlesex Co.)

★SYMMES ARLINGTON HOSPITAL, INC., Est. 1902—P. O. Zone 74. Tel. Arlington 5-1080—A 1-7-8-9; C 23-1-3; F 6-8-9-11-13-17-19-20. Beds 59, Census 51; Bassinets 12, Census 8; Adms 2,154; Births 400; OPD Visits 1,611. Assets: Fixed-Net $196,071; Total $890,831. Expenses: Payroll $68,610. Personnel 62.

ARLINGTON HEIGHTS (Suffolk Co.)

★RING SANATORIUM AND HOSPITAL, Est. 1879—P. O. Zone 74. Tel. Ar 5-0081—A 6-7-8; C 32-2-4; F 3-4-6-8-9-11-12-13-15-17-20. Beds 60, Census 42; Adms 415; OPD Visits 256. Personnel 72.

ATTLEBORO (Bristol Co.)

BRISTOL COUNTY TUBERCULOSIS HOSPITAL, Est. 1919—Tel. 28—C 13-2-5; F 4-5-9-12-13-17-20. Beds 60, Census 51; Adms 53; OPD Visits 1,788. Assets: Fixed-Net $350,000; Expenses: Payroll $93,761; Other $3,328. Personnel 60.

★STURDY MEMORIAL HOSPITAL, Est. 1912—A 1-6-7-8-9; C 15-1-3; F 1-3-4-5-6-8-9-10-11-12-14-15-17-18-19-20-21. Beds 125, Census 97; Bassinets 40, Census 23; Adms 5,194; Births 1,119; OPD Visits 3,519. Assets: Fixed-Net $679,388; Total $2,037,128. Expenses: Payroll $249,546; Equip $22,293; Supplies $119,674; Other $52,005. Personnel 111.

AYER (Middlesex Co.)

★COMMUNITY MEMORIAL HOSPITAL, Est. 1927—Tel. 788—A 1-7-8-9; C 23-1-3; F 4-9-11-14-17-19. Beds 27, Census 20; Bassinets 10, Census 5; Adms 809; Births 254; OPD Visits 588. Assets: Fixed-Net $68,003; Total $255,204. Expenses: Payroll $50,593; Equip $1,702; Other $41,114. Personnel 19.

BALDWINVILLE (Worcester Co.)

★BALDWINVILLE HOSPITAL, Est. 1882—Tel. 321—A 1-7-8-9; C 23-1-3; F 3-4-6-8-9-11-13-14-15-17-19-21. Beds 125, Census 45; Adms 1,105; OPD Visits 116. Personnel 75.

BEDFORD (Middlesex Co.)

★VETERANS ADMINISTRATION HOSPITAL, Est. 1928—Tel. LEXington 9-2100—A 1-2-5-6-7-8; C 11-2-4; F 3-4-5-6-7-8-9-11-12-14-15-16-17-19-20. Beds 1,875, Census 1,827; Adms 1,080. Assets: Fixed-Net $4,864,740; Total $5,911,053. Expenses: Payroll $2,720,546; Equip $40,578; Supplies $976,865; Other $151,725. Personnel 980.

BELCHERTOWN (Hampshire Co.)

BELCHERTOWN STATE HOSPITAL, Est. 1922—Tel. 2311—A 1-9; C 12-2-4; F 1-3-4-5-8-9-10-11-12-13-14-15-16-17-20-21. Beds 1,323, Census 1,175; Adms 135; OPD Visits 342. Assets: Fixed-Net $2,074,576; Total $2,074,576. Personnel 264.

BEVERLY (Essex Co.)

★BEVERLY HOSPITAL, Est. 1893—Tel. 3000—A 1-2-3-6-7-8-9; C 23-1-3; F 1-2-3-4-6-7-8-9-11-13-14-15-16-17-18-19-20. Beds 166, Census 145; Bassinets 41, Census 25; Adms 5,266; Births 1,006. Expenses: Payroll $455,033; Supplies $268,014; Other $58,161. Personnel 252.

BOSTON (Suffolk Co.)

★ADAMS HOUSE (ADAMS NERVINE HOSPITAL), Est. 1877—P. O. Zone 30. Tel. Jamaica 4-0126—A 7-8; C 23-1-6; (Psychoneuroses) F 3-4-8-9-10-11-12-15-16. Beds 35, Census 30; Adms 116. Assets: Fixed-Net $103,700; Total $1,101,242. Ex-

penses: Payroll $18,493; Equip $1,516; Supplies $9,069; Other $1,503. Personnel 8.

AUDUBON HOSPITAL, Est. 1932—C 32-1-3. Beds 37, Census 20. (No other information available.)

BAKER MEMORIAL HOSPITAL—(Unit of Massachusetts General Hospital. See this listing for statistics and additional information).

★BAY STATE HOSPITAL, INC., Est. 1945—P. O. Zone 15. Tel. Co 6-3266—A 1-7-8-9; C 32-1-3; F 4-9-11. Beds 30, Census 22; Bassinets 5, Census 3; Adms 1,482; Births 251; OPD Visits 168. Assets: Fixed-Net $33,238; Total $37,015. Expenses: Payroll $44,043; Equip $7,238; Supplies $9,849; Other $16,-252. Personnel 30.

★BETH ISRAEL HOSPITAL, Est. 1915—P. O. Zone 15. A 1-2-3-4-5-6-7-8-9; C 23-1-3; F 1-2-4-5-6-8-9-10-11-13-14-15-16-17-18-19-20. Beds 199, Census 193; Adms 5,781; OPD Visits 50,099. Assets: Fixed-Net $4,305,669; Total $9,215,186. Expenses: Payroll $708,924; Equip $32,295; Supplies $634,870; Other $111,183. Personnel 432.

★BOSTON CITY HOSPITAL, Est. 1858—P. O. Zone 18. Tel. Kenmore 6-8600—(Includes South Dept.-Contagious, East Boston Relief Station, Sanatorium Div.-Tuberculosis, Matthapan.) A 1-2-3-5-6-7-8-9; C 14-1-3; F 1-2-3-4-5-6-7-8-9-10-11-12-13-14-15-16-17-18-19-20-21. Beds 2,378, Census 1,777; Bassinets 159, Census 50; Adms 36,393; Births 2,587; OPD Visits 297,685. Total Assets: $11,745,600. Personnel 3,379.

★THE BOSTON DISPENSARY HOSPITAL, Est. 1796—P. O. Zone 11. (See listing under New England Medical Center)

★BOSTON FLOATING HOSPITAL, Est. 1896—(See listing under New England Medical Center)

BOSTON HOME FOR INCURABLES HOSPITAL, Est. 1882—P. O. Zone 24. Tel. Talbot 5-3905—C 23-2-6. Beds 45, Census 45; Adms 2. Assets: Fixed-Net $389,254; Total $1,993,623. Expenses: Payroll $60,828; Supplies $25,377; Other $17,214. Personnel 46.

★BOSTON LYING-IN HOSPITAL, Est. 1832—P. O. Zone 15—(Includes Richardson House) A 1-2-3-5-7-8-9; C 23-1-6; F 1-4-6-8-9-11-13-14-16-17-19. Beds 255, Census 166; Bassinets 216, Census 141; Adms 7,417; Births 5,611; OPD Visits 29,432. Assets: Fixed-Net $1,826,036; Total $3,549,057. Expenses: Payroll $564,246; Equip $5,154; Supplies $151,228; Other $291,179. Personnel 307.

BOSTON PSYCHOPATHIC HOSPITAL, Est. 1912—P. O. Zone 15—A 2-5; C 12-2-4; F 4-5-6-7-8-9-10-11-12-13-14-15-16-17-19-20. Beds 117, Census 116; Adms 1,228; OPD Visits 8,249. Assets: Fixed-Net $406,312; Total $406,312. Expenses: Payroll $325,697; Other $156,084. Personnel 169.

BOSTON STATE HOSPITAL, Est. 1839—P. O. Zone 24. Tel. Geneva 6-6000—A 1-2-5; C 12-2-4; F 3-4-5-6-7-8-9-11-12-14-15-16-17-19-20. Beds 3,128, Census 2,957; Adms 1,357. Assets: Fixed-Net $4,637,986; Total $4,637,986. Expenses: Payroll $1,091,055; Supplies $622,447; Other $241,518. Personnel 754.

★CARNEY HOSPITAL, Est. 1863—P. O. Zone 27—A 1-2-3-5-6-7-8-9; C 22-1-3; F 1-2-3-4-5-6-8-9-11-13-14-17. Beds 228, Census 190; Bassinets 34, Census 24; Adms 6,213; Births 1,036; OPD Visits 26,081. Personnel 383.

★CHANNING HOME, Est. 1857—P. O. Zone 15—A 7-8; C 23-2-5; F 4-12-17-20. Beds 29, Census 28; Adms 34. Personnel 16.

★THE CHILDREN'S HOSPITAL, Est. 1869—P. O. Zone 15.—(See listing under Childrens Medical Center)

★THE CHILDREN'S MEDICAL CENTER—P. O. Zone 15—(Includes the following hospitals.)

★THE CHILDREN'S HOSPITAL, Est. 1869—P. O. Zone 15. Tel. Aspinwell 7-5930—(Includes the Infants' Hospital) A 1-2-3-4-5-6-7-8-9; C 23-1-6; F 1-2-3-4-5-6-7-8-9-10-11-12-13-14-15-16-17-18-19-20-21. Beds 345, Census 233; Adms 9,250; OPD Visits 56,468. Assets: Fixed-Net $1,877,068; Total $12,192,195. Expenses: Payroll $1,043,289; Equip $114,800; Supplies $676,522; Other $3,588. Personnel 810.

THE HOSPITAL AND CONVALESCENT HOME FOR CHILDREN—P. O. Zone 82—(Includes the Sharon Sanatorium) A 5-9; C 23-2-6; F 3-4-5-9-11-15-21. Beds 65, Census 45; Adms 332. Assets: Fixed-Net $291,662; Total $1,432,-871. Expenses: Payroll $60,736; Equip $3,288; Supplies $48,945; Other $11,013. Personnel 45.

★HOUSE OF THE GOOD SAMARITAN, Est. 1861—P. O. Zone 15—A 1-2-5-7-8-9; C 23-2-6; (Rheumatic Fever) F 1-2-3-4-5-6-7-8-9-10-11-12-13-14-15-16-17-18-19-20-21. Beds 79, Census 45; Adms 164. Assets: Fixed-Net $371,740; Total $1,517,353. Expenses: Payroll $58,567; Equip $1,673; Supplies $30,919; Other $31,559. Personnel 41.

EAST BOSTON RELIEF STATION—(Unit of Boston City Hospital. See this listing for statistics and additional information.)

★FAULKNER HOSPITAL, Est. 1900—P. O. Zone 30. Tel. Jamaica 4-3200—A 1-2-3-4-6-7-8-9; C 23-1-3; F 1-4-6-8-9-11-14-15-17-18-19-20. Beds 144, Census 104; Bassinets 25, Census 18; Adms 3,776; Births 792. Assets: Fixed-Net $1,352,470; Total $1,740,094. Expenses: Payroll $373,607; Supplies $243,444; Other $81,271. Personnel 205.

FLORENCE CRITTENTON HOME AND HOSPITAL, Est. 1908—P. O. Zone 35—C 23-2-6; F 5-9-16. Beds 51, Census 30; Bassinets 47, Census 11; Adms 98; Births 78. Personnel 14.

★GLENSIDE HOSPITAL, Est. 1909—P. O. Zone 30—(Latest available information 1948—no current report received 1949.) A 7-8; C 32-2-4; F 3-4-12. Beds 118, Census 115; Adms 199; OPD Visits 70. Personnel 46.

HALL-MERCER HOSPITAL—(Unit of Massachusetts General Hospital. See this listing for statistics and additional information.)

★HARLEY PRIVATE HOSPITAL, Est. 1916—P. O. Zone 25—(Latest available information 1948—no current report received 1949.) A 1-7-8-9; C 32-1-3; F 4-11-17. Beds 55, Census 38; Bassinets 20, Census 11; Adms 1,880; Births 469; OPD Visits 285. Personnel 55.

HASTINGS HOUSE, Est. 1836—A 1-8; C 24-2-6; (Matr.) F 5-9-13-16. Beds 36, Census 20; Bassinets 18, Census 5; Adms 97; Births 75. Personnel 15.

★HOUSE OF THE GOOD SAMARITAN, Est. 1861—P. O. Zone 15—(Unit of Children's Medical Center. See this listing for statistics and additional information.)

HUNTINGTON MEMORIAL HOSPITAL—(See listing of Massachusetts General Hospital for statistics and additional information.)

INFANTS' HOSPITAL, Est. 1882—P. O. Zone 15—(Unit of Children's Hospital. See listing for statistics and additional information.)

★LONG ISLAND HOSPITAL, Est. 1887—P. O. Zone 13. Tel. President 3-1371—A 1-2-7-8; C 14-2-6; (Chronic) F 4-5-6-8-9-11-12-13-14-15-16-17-20. Beds, Hosp. 562, Cust. 676, Census, Hosp. 448, Cust. 552; Adms, Hosp. 808, Cust. 1,982. Assets: Fixed-Net $5,385,300; Total $6,820,300. Expenses: Payroll $445,-576; Equip $42,354; Supplies $518,832; Other $372,-204. Personnel 297.

★MASSACHUSETTS EYE AND EAR INFIRMARY, Est. 1827—P. O. Zone 14. Tel. CA 7-0470—A 1-2-5-6-7-8-9; C 23-1-6; F 2-4-8-9-12-13-14-16-17-19-20-21. Beds 190, Census 131; Adms 6,359; OPD Visits 72,-945. Assets: Fixed-Net $491,742; Total $3,089,334. Expenses: Payroll $497,426; Supplies $299,725; Other $53,177. Personnel 260.

★MASSACHUSETTS GENERAL HOSPITAL, Est. 1811—P. O. Zone 14—(Includes Baker Memorial, Phillips House, Vincent Memorial Hospital, Hall-Mercer Hospital and Huntington Memorial Hospital.) A 1-2-3-4-5-6-7-8-9; C 23-1-3; F 1-2-3-4-5-6-7-8-9-10-11-12-13-14-15-16-17-18-19-20-21. Beds 964, Census 704; Bassinets 64, Census 19; Adms 16,621; Births 990; OPD Visits 232,791. Assets: Fixed-Net $14,000,000; Total $32,700,000. Expenses: Payroll $3,187,000; Supplies $2,022,000; Other $400,000. Personnel 2246.

★MASSACHUSETTS MEMORIAL HOSPITALS, Est. 1855—P. O. Zone 18. Tel. KEnmore 6-9200—(Includes Robert Dawson Evans Memorial, John C. Haynes Memorial, Brighton, Massachusetts Memorial Hospitals Private Pavillion, Jamaica Plain.) A 1-2-3-5-6-7-8-9; C 23-1-3; F 1-2-4-5-6-7-8-9-10-11-13-14-15-16-17-18-19-20. Beds 373, Census 267; Bassinets 24, Census 17; Adms 8,141; Births 785; OPD Visits 54,599. Assets: Fixed-Net $2,899,665; Total $8,993,-239. Expenses: Payroll $1,249,493; Other $1,007,228. Personnel 685.

★MASSACHUSETTS WOMEN'S HOSPITAL, Est. 1889—P. O. Zone 20. Tel. Longwood 6-6762—A 1-7-8-9; C 23-1-3; F 1-4-6-9-11-14-17-19. Beds 66, Census 49; Bassinets 22, Census 10; Adms 1,986; Births 661; OPD Visits 125. Assets: Fixed-Net $230,526; Total $371,249. Expenses: Payroll $136,373; Supplies $90,819; Other $11,006. Personnel 77.

★NEW ENGLAND BAPTIST HOSPITAL, Est. 1893—P. O. Zone 20. Tel. Longwood 6-5800—A 1-2-3-6-7-8-9; C 22-1-3; F 1-3-4-6-8-9-11-14-17-19-20. Beds 227, Census 209; Adms 5,397; OPD Visits 3,339. Assets: Fixed-Net $1,916,327; Total $2,454,900. Expenses: Payroll $514,453; Equip $24,820; Supplies $513,666; Other $54,840. Personnel 286.

★NEW ENGLAND CENTER HOSPITAL, Est. 1937—P. O. Zone 11—(See listing under New England Medical Center.)

★NEW ENGLAND DEACONESS HOSPITAL, Est. 1896—P. O. Zone 15. Tel. ASpinwall 7-4620—(Includes George F. Baker Clinic and Palmer Memorial Hospital.) A 1-2-3-4-5-6-7-8-9; C 23-1-3; F 1-2-4-5-6-8-9-11-13-14-16-17-18-19-20. Beds 300, Census 279; Adms 7,624; OPD Visits 12,879. Assets: Fixed-Net $2,458,985; Total $4,569,583. Expenses: Payroll $896,099; Equip $27,986; Supplies $284,283; Other $460,965. Personnel 650.

★NEW ENGLAND HOSPITAL FOR WOMEN AND CHILDREN, Est. 1862—P. O. Zone 19. Tel. GA 7-0192—A 1-2-3-5-6-7-8-9; C 23-1-3; F 1-3-4-6-8-9-11-13-14-15-16-17-19-20. Beds 193, Census 177; Bassinets 75, Census 54; Adms 5,027; Births 2,375; OPD Visits 11,054. Assets: Fixed-Net $925,105; Total $1,768,616. Expenses: Payroll $494,380; Supplies $322,077. Personnel 254.

★NEW ENGLAND MEDICAL CENTER—(Includes the following hospitals.)

★BOSTON DISPENSARY, Est 1796—P. O. Zone 11. Tel. Hancock 6-5650—A 1-2-5-7-8-9; C 23-6 (Clinic); F 2-4-5-6-9-10-11-13-14-15-16-17-18-19. OPD Visits 106,885. Assets: Fixed-Net $599,-327; Total $1,404,485. Expenses: Payroll $241,253; Equip $3,580; Supplies $67,186; Other $111,894. Personnel 72.

★BOSTON FLOATING HOSPITAL, Est. 1796—A 1-2-5-7-8-9; C 23-1-6; (Pediatric) F 2-3-4-5-6-7-8-9-10-11-12-13-14-16-17-18-19. Beds 56, Census 41; Adms 1,583. Assets: Fixed-Net $303,152; Total $1,567,215. Expenses: Payroll $80,655; Other $122,260. Personnel 50.

★NEW ENGLAND CENTER HOSPITAL, Est. 1937—P. O. Zone 11. Tel. Hancock 6-5650—(Includes the Joseph H. Pratt Diagnostic Hospital, Farnsworth Surgical Building and the Ziskind Research Laboratories.) A 1-2-5-7-8-9; C 23-1-3; F 1-2-3-4-6-7-8-9-11-13-14-15-16-17-18-19-20. Beds 84, Census 65; Adms 4,883; OPD Visits 1,630. Assets: Fixed-Net $739,135; Total $2,164,135. Expenses: Payroll $375,963; Suplies $326,411. Personnel 225.

★PETER BENT BRIGHAM HOSPITAL, Est. 1913—P. O. Zone 15. Tel. Longwood 6-5260—A 1-2-3-5-6-7-8-9; C 23-1-3; F 1-2-3-4-5-6-8-9-11-13-14-15-16-17-18-19-20. Beds 250, Census 198; Adms 5,133; OPD Visits 47,538. Assets: Fixed-Net $2,294,432; Total $4,-544,656. Expenses: Payroll $617,986; Other $756,341. Personnel 374.

PHILLIPS HOUSE—(Unit of Massachusetts General Hospital. See this listing for statistics and additional information.)

PRENDERGAST PREVENTORIUM, Est. 1922—(Latest available information 1948—no current report received 1949.) C 24-2-5; F 5-16-17. Beds, 50 in winter, 110 in summer, Census 50. Assets: Fixed-Net $108,000; Total $160,331. Expenses: Payroll $14,-484; Equip $635; Supplies $11,026; Other $6,194. Personnel 11 in winter, 25 in summer.

★ROBERT BRECK BRIGHAM HOSPITAL, Est. 1914—P. O. Zone 20—A 1-2-3-5-7-8-9; C 23-1-3; F 1-4-5-6-8-9-11-12-13-14-15-16-17-18-20. Beds 105, Census 71; Adms 786; OPD Visits 2,307. Assets: Fixed-Net $1,351,721; Total $2,392,069. Expenses: Payroll $187,-625; Equip $9,002; Supplies $135,028. Personnel 125.

ROBERT DAWSON EVANS MEMORIAL HOSPITAL—(Unit of Massachusetts Memorial Hospitals. See this listing for statistics and additional information.)

★ST. MARGARET'S HOSPITAL, Est. 1874—P. O. Zone 25. Tel. Geneva 6-2800—(Includes statistics for St. Mary's Lying-In-Hospital). A 1-5-6-7-8; C 22-1-3; F 1-3-4-5-8-9-11. Beds 142, Census 112; Bassinets 77, Census 72; Adms 4,567; Births 1,971; Assets: Fixed-Net $975,263; Total $1,070,659. Personnel 75.

ST. MARY'S LYING-IN HOSPITAL, Est 1874—P. O. Zone 25—(Unit of St. Margaret's Hospital. See this listing for statistics and additional information.)

SOUTH DEPARTMENT (CONTAGIOUS DISEASES)—(Unit of Boston City Hospital. See this listing for statistics and additional information.)

★UNITED STATES MARINE HOSPITAL, Est. 1798—P. O. Zone 35. Tel. Stadium 2-3400—A 1-2-3-7; C 11-1-3; F 1-3-4-5-6-7-8-9-11-12-13-14-15-16-17-18-20. Beds 372, Census 280; Adms 3,708; OPD Visits 43,500. Assets: Fixed-Net $2,045,531; Total $2,045,531. Expenses: Payroll $934,161; Equip $29,-978; Supplies $264,146; Other $65,340. Personnel 371.

VINCENT MEMORIAL HOSPITAL—(Unit of Massachusetts General Hospital. See this listing for statistics and additional information.)

★WASHINGTONIAN HOSPITAL, Est. 1859—P. O. Zone 18—A 7-8; C 23-1-6 (Alcoholic and Drug); F 4-8-9-13-16-20. Beds 45, Census 31; Adms 899; OPD Visits 197. Assets: Fixed-Net $67,500; Total $80,861. Expenses: Payroll $63,094; Equip $5,140; Supplies $25,369; Other $9,869. Personnel 23.

WOLFSON NOSE AND THROAT HOSPITAL, Est. 1946—P. O. Zone 15. Tel. Ken. 6-1186—A 9; C 31-1-6; F 4. Beds 9, Census 3; Adms 310. Personnel 3.

BRIDGEWATER (Plymouth Co.)

BRIDGEWATER STATE HOSPITAL, Est. 1854—Tel. 941—(Includes Prison Hospital.) C 12-2-4. F 3-4-5-8-12-16-17. Beds 1,074.

BRIGHTON (Suffolk Co.)

JOHN C. HAYNES MEMORIAL HOSPITAL—(Unit of Massachusetts Memorial Hospitals. See this listing for statistics and additional information.)

★ST. ELIZABETH'S HOSPITAL, Est. 1872—P. O. Zone 35—(Includes Cardinal O'Connell House and Archbishop Pavilion.) A 1-2-3-5-6-7-8-9; C 21-1-3; F 1-3-4-6-8-9-11-13-14-15-16-17-19-20. Beds 256, Census 210; Bassinets 60, Census 49; Adms 7,339; Births 2,103; OPD Visits 17,295. Assets: Fixed-Net $1,745,333; Total $1,745,333. Expenses: Payroll $386,022; Equip $59,711; Supplies $208,553; Other $314,214. Personnel 230.

BROCKTON (Plymouth Co.)

★BROCKTON HOSPITAL, Est. 1896—P. O. Zone 11. Tel. 2600—A 1-3-6-7-8-9; C 23-1-3; F 1-2-4-6-7-8-9-10-11-13-14-17-18-19-20. Beds 124, Census 104; Bassinets 23, Census 20; Adms 3,705; Births 952; OPD Visits 9,700. Assets: Fixed-Net $639,981; Total $2,239,077. Expenses: Payroll $288,289; Equip $9,-600; Supplies $89,959; Other $63,433. Personnel 182.

★GODDARD HOSPITAL, Est. 1902—P. O. Zone 8. Tel. 37—A 1-7-8-9; C 32-1-3; F 4-5-6-11-15-17-18. Beds 66, Census 60; Bassinets 15, Census 15; Adms 2,681; Births 684. Personnel 80.

MOORE HOSPITAL, Est. 1917—P. O. Zone 8. Tel. 62—A 9; C 31-1-3; F 4-7-11-17. Beds 22, Census 12; Bassinets 8, Census 6; Adms 663; Births 292. Personnel 23.

BROOKLINE (Norfolk Co.)

★ALLERTON HOSPITAL, Est. 1941—P. O. Zone 46. Tel. BEacon 2-2840—A 1-7-8-9; C 23-1-3; F 4-6-

8-9-11-14-17-19. Beds 60, Census 51; Bassinets 20, Census 11; Adms 2,259; Births 506. Assets: Fixed-Net $261,170; Total $393,325. Expenses: Payroll $146,888; Equip $2,032; Supplies $127,469; Other $22,349. Personnel 82.

★BELLEVUE HOSPITAL, Est. 1936—A 7-8-9; C 32-1-3; F 3-4-6-11-17. Beds 32, Census 28; Bassinets 10, Census 7; Adms 1,475; Births 291. Personnel 27.

BOURNEWOOD HOSPITAL, Est. 1884—P. O. Zone 67. Tel. Parkway 7-0300—C 31-2-4; F 3-8-9-10-12-13-20. Beds 69, Census 57; Adms 883; OPD Visits 2,806. Expenses: Payroll $190,460; Equip $22,000; Supplies $98,716; Other $34,534. Personnel 98.

★BOOTH MEMORIAL HOSPITAL, Est. 1920—P. O. Zone 46—A 1-2-5-7-8-9; C 21-1-6 (Matr.); F 4-9-11-13-17. Beds 65, Census 41; Bassinets 48, Census 25; Adms 2,203; Births 998; OPD Visits 3,844. Personnel 119.

★BROOKS HOSPITAL, Est. 1915—P. O. Zone 40. Tel. Asp. 8850—A 1-7-8-9; C 23-1-3; F 1-3-4-5-6-9-11-17-18. Beds 50, Census 38; Adms 1,603; OPD Visits 226. Personnel 50.

★BROOKLINE HEALTH DEPARTMENT HOSPITAL, Est. 1895—P. O. Zone 67—A 1-7-8; C 14-2-5; F 12-17. Beds 55, Census 15; Adms 33. Assets: Fixed-Net $90,000; Total $100,000. Expenses: Payroll $20,722; Equip $631; Supplies $11,199; Other $21,402. Personnel 12.

★FREE HOSPITAL FOR WOMEN, Est. 1875—P. O. Zone 46—(Includes Parkway Hospital.) A 1-2-5-7-8-9; C 23-1-6; F 1-2-4-8-9-11-13-16-17-19-20. Beds 91, Census 72; Adms 3,057; OPD Visits 12,555. Assets: Fixed-Net $1,137,498; Total $4,235,162. Expenses: Payroll $299,229; Equip $17,187; Supplies $118,995; Other $48,523. Personnel 180.

CAMBRIDGE (Middlesex Co.)

★CAMBRIDGE CITY HOSPITAL, Est. 1912—P. O. Zone 39—A 1-2-3-5-6-7-8-9; C 14-1-3; F 1-3-4-5-6-8-9-11-13-14-15-16-17-18-19. Beds 300, Census 175; Bassinets 100, Census 34; Adms 5,724; Births 1,347; OPD Visits 24,538. Assets: Fixed-Net $2,357,657; Total $2,392,474. Expenses: Payroll $572,284; Equip $58,324; Supplies $334,751; Other $41,792. Personnel 354.

★CAMBRIDGE SANATORIUM, Est. 1908—P. O. Zone 38. Tel. TRowbridge 6-5160—A 7-8-9; C 14-2-5; F 1-4-9-12-13-16-17-20. Beds 100, Census 82; Adms 208; OPD Visits 1,436. Expenses: Payroll $105,888; Equip $1,554; Supplies $88,825; Other $8,429. Personnel 71.

★CHESTER HOSPITAL, Est. 1906—P. O. Zone 40—A 1-7-8-9; C 32-1-3; F 4-9-13-17. Beds 35, Census 27; Bassinets 12, Census 6; Adms 1,168; Births 381; OPD Visits 284.

HOLY GHOST HOSPITAL FOR INCURABLES, Est. 1895—Tel. Trowbridge 6-8247—A 8-9; C 21-2-6; F 3-4-5-6-8-9-14-16-17-19-20. Beds 260, Census 260; Adms 280. Personnel 215.

★MOUNT AUBURN HOSPITAL, Est. 1871—P. O. Zone 38. Tel. TRowbridge 6-5680—A 1-2-3-6-7-8-9; C 23-1-3; F 1-2-4-6-8-9-11-13-14-15-16-17-18-19-20. Beds 221, Census 201; Bassinets 51, Census 32; Adms 6,831; Births 1,642; OPD Visits 11,125. Assets: Fixed-Net $1,312,805; Total $2,574,605. Expenses: Payroll $736,636; Supplies $523,468; Other $14,003. Personnel 476.

★SANCTA MARIA HOSPITAL, Est. 1948—P. O. Zone 39. Tel. Ki. 7-2200—A 7-8; C 23-1-3; F 3-4-6-8-9-11-14-17-19. Beds 68; Bassinets 20. Personnel 50.

CANTON (Norfolk Co.)

MASSACHUSETTS HOSPITAL SCHOOL, Est. 1908—Tel. 6-0077—A 2-5; C 12-2-6 (Orthopedic); F 4-5-8-9-10-12-14-15-16-17-20-21. Beds 200, Census 125; Adms 45. Assets: Fixed-Net $908,029; Total $951,205. Expenses: Payroll $272,597; Other $143,969. Personnel 160.

CHELSEA (Suffolk Co.)

★CHELSEA MEMORIAL HOSPITAL, Est. 1890—P. O. Zone 50. Tel. 3-5700—A 1-3-6-7-8-9; C 23-1-3; F 4-6-8-9-11-13-14-17-19. Beds 98, Census 70; Bassinets 25, Census 19; Adms 2,922; Births 916. Assets: Fixed-Net $215,023; Total $309,550. Expenses: Payroll $108,815; Equip $2,831; Supplies $109,538; Other $44,327. Personnel 196.

SOLDIERS' HOME, Est. 1883—P. O. Zone 50. Tel. 3-0115—(Includes John B. Adams Hospital.) A 1-5; C 12-1-3; F 3-4-5-6-8-9-11-13-14-15-17-18-20. Beds 196, Census 196; Adms 1,919; OPD Visits 160. Personnel 274.

UNITED STATES NAVAL HOSPITAL, Est. 1836—P. O. Zone 50. Tel. 3-4484—A 1-2-3; C 11-1-3; F 1-2-3-4-5-6-7-8-9-10-11-12-13-14-15-16-17-18-20. Beds 725, Census 600; Bassinets 20, Census 10; Adms 6,550; Births 528; OPD Visits 22,880. Personnel 703.

CHICOPEE FALLS (Hampton Co.)

STATION HOSPITAL, Est. 1941—C 11-1-3; F 3-4-5-6-8-9-13-14-17-20. Beds 125, Census 52; Adms 1,576; OPD Visits 21,992.

CLINTON (Worcester Co.)

★CLINTON HOSPITAL, Est. 1889—A 1-6-7-8-9; C 23-1-3; F 3-4-6-8-9-11-13-14-15-17-19. Beds 63, Census 58; Bassinets 20; Adms 1,906; Births 441; OPD Visits 1,962. Assets: Fixed-Net $361,864; Total $854,117. Expenses: Payroll $87,488. Personnel 109.

CONCORD (Middlesex Co.)

★EMERSON HOSPITAL, Est. 1911—A 1-7-8-9; C 23-1-3; F 1-4-6-8-9-13-14-17-19-20. Beds 37, Census 33; Bassinets 18, Census 10; Adms 1,674; Births 477; OPD Visits 2,037. Assets: Fixed-Net $135,524; Total $618,918. Expenses: Payroll $106,996; Equip $4,846; Supplies $44,312; Other $60,587. Personnel 53.

DANVERS (Essex Co.)

HUNT MEMORIAL HOSPITAL, Est. 1928—A 9; C 14-1-3; F 1-4-11-17-19. Beds 18, Census 9; Bassinets 6, Census 2; Adms 762; Births 75. Personnel 14.

EAST GARDNER (Worcester Co.)

GARDNER STATE HOSPITAL, Est. 1902—Tel. 22—A 1-2; C 12-2-4; F 5-8-9-12-13-14-16-20. Beds 1,440, Census 1,434; Adms 304; OPD Visits 551. Assets: Fixed-Net $1,325,410. Expenses: Payroll $538,794. Personnel 376.

EVERETT (Middlesex Co.)

★WHIDDEN MEMORIAL HOSPITAL, Est. 1895—A 1-6-7-8-9; C 23-1-3; F 4-6-8-11-17-19-20. Beds 113, Census 86; Bassinets 20, Census 27; Adms 4,686; Births 1,076. Assets: Fixed-Net $39,319; Total $147,345. Expenses: Payroll $156,413; Equip $12,500; Supplies $135,092; Other $29,738. Personnel 90.

FALL RIVER (Bristol Co.)

FALL RIVER GENERAL HOSPITAL—(Includes Tuberculosis Hospital, and Contagious Hospital.) C 14-1-3; F 3-4-6-9-11-12-13-14-17-20-21. Beds 257, Census 135; Adms 1,320; OPD Visits 7,703. Expenses: Payroll $263,603; Equip $3,676; Supplies $144,535. Personnel 175.

★ST. ANNE'S HOSPITAL, Est. 1906—Tel. 8-5234—A 1-2-6-7-8-9; C 22-1-3; F 1-3-4-6-7-8-9-11-13-14-15-17-18-20. Beds 100, Census 87; Bassinets 32, Census 24; Adms 3,673; Births 1,077; OPD Visits 1,877. Assets: Fixed-Net $490,025; Total $770,777. Expenses: Payroll $137,889; Equip $27,825; Other $143,648. Personnel 155.

★TRUESDALE HOSPITAL, INC., Est. 1905—Tel. 5-7446—(Includes Truesdale Convalescent Home.) A 1-2-3-6-7-8-9; C 23-1-3; F 1-2-4-6-8-9-11-13-17-18-19-20. Beds 170, Census 122; Bassinets 30, Census 19; Adms 4,786; Births 848; OPD Visits 4,392. Assets: Fixed-Net $916,052; Total $1,138,095. Expenses: Payroll $353,141; Equip $30,014; Supplies $255,217; Other $33,771. Personnel 214.

★UNION HOSPITAL IN FALL RIVER, Est. 1900—A 1-3-6-7-8-9; C 23-1-3; F 1-2-4-5-6-8-9-11-12-13-14-15-16-17-18-19-20-21. Beds 165, Census 133; Bassinets 42, Census 24; Adms 5,216; Births 1,091; OPD Visits 2,751. Assets: Fixed-Net $540,555; Total $2,232,886. Expenses: Payroll $367,161; Equip $33,762; Supplies $253,848; Other $55,530. Personnel 276.

FITCHBURG (Worcester Co.)

★BURBANK HOSPITAL, Est. 1894—(Includes Lucy Helen Maternity Unit.) A 1-2-3-6-7-8-9; C 14-1-8; F 1-2-3-4-6-8-9-11-13-14-16-17-18-20. Beds 250, Census 203; Bassinets 37, Census 28; Adms 6,005; Births 1,040; OPD Visits 8,411. Asset: Fixed-Net $783,114; Total $1,003,249. Expenses: Payroll $453,080; Equip $16,298; Supplies $275,161; Other $117,022. Personnel 395.

FOXBORO (Norfolk Co.)

FOXBORO STATE HOSPITAL, Est. 1914—A 1-2; C 12-2-4; F 4-5-6-8-9-10-11-12-13-14-15-16-17-18-20. Beds 1,270, Census 1,214; Adms 305; OPD Visits 267. Assets: Fixed-Net $2,193,702; Total $2,193,702. Expenses: Payroll $509,259; Equip $6,663; Supplies $412,241; Other $20,534. Personnel 377.

FRAMINGHAM (Middlesex Co.)

★CUSHING VETERANS ADMINISTRATION HOSPITAL, Est. 1946—Tel. 4301—A 1-2-3-5-6-7-8-9; C 11-1-3; F 1-3-4-5-6-7-8-9-10-11-12-14-15-16-17-18-19-20. Beds 1,000, Census 848; Adms 6,155. Assets: Fixed-Net $6,912,538; Total $7,912,749. Expenses: Payroll $3,393,714; Equip $78,389; Supplies $776,516; Other $756,296. Personnel 1,147.

★FRAMINGHAM UNION HOSPITAL, Est. 1890—A 1-2-6-7-8-9; C 23-1-3; F 1-3-4-6-8-9-11-13-14-15-17-19. Beds 104, Census 78; Bassinets 34, Census 16; Adms 4,121; Births 868; OPD Visits 2,461. Assets: Fixed-Net $537,045; Total $1,433,939. Equip $14,396; Supplies $142,867. Personnel 180.

★WOODSIDE COTTAGES, Est. 1900—A 7-8; C 32-2-4; F 12. Beds 20, Census 19; Adms 23. Expenses: Payroll $45,000; Equip $1,000; Supplies $1,000; Other $9,000. Personnel 11.

GARDNER (Worcester Co.)

★HENRY HEYWOOD MEMORIAL HOSPITAL, Est. 1907—Tel. 290—A 1-6-7-8-9; C 23-1-3; F 2-4-6-8-9-11-13-14-17-18-19. Beds 107, Census 89; Bassinets 20, Census 18; Adms 3,294; Births 814; OPD Visits 2,804. Assets: Fixed-Net $597,157; Total $1,257,004. Expenses: Payroll $153,716; Supplies $197,019. Personnel 161.

GEORGETOWN (Essex Co.)

BALDPATE HOSPITAL, Est. 1938—Tel. 2131—C 32-2-4; F 12-20. Beds 42, Census 38; Adms 231. Personnel 56.

GLOUCESTER (Essex Co.)

★ADDISON GILBERT HOSPITAL, Est. 1889—Tel. 4000—A 1-6-7-8-9; C 23-1-3; F 3-4-6-8-9-11-13-17-18-19-20. Beds 85, Census 63; Bassinets 15, Census 11; Adms 2,605; Births 557; OPD Visits 3,135. Assets: Fixed-Net $122,753; Total $520,115. Expenses: Payroll $172,956; Equip $18,519; Supplies $25,810; Other $104,009. Personnel 107.

GREAT BARRINGTON (Berkshire Co.)

★FAIRVIEW HOSPITAL, Est. 1912—A 1-7-8-9; C 23-1-3; F 1-3-4-6-8-9-11-13-14-15-17-19. Beds 56, Census 34; Bassinets 14, Census 8; Adms 1,231; Births 331; OPD Visits 239. Assets: Fixed-Net $364,962; Total $612,130. Expenses: Payroll $99,372; Equip $3,855; Supplies $66,303; Other $379. Personnel 50.

GREENFIELD (Franklin Co.)

★THE FRANKLIN COUNTY PUBLIC HOSPITAL, Est. 1895—A 1-6-7-8-9; C 23-1-3; F 1-2-3-4-6-8-9-10-11-13-17-18-19. Beds 102, Census 88; Bassinets 25, Census 18; Adms 3,329; Births 780; OPD Visits 2,041. Assets: Fixed-Net $398,289; Total $1,343,317. Expenses: Payroll $187,688; Equip $12,039; Supplies $140,283; Other $51,875. Personnel 113.

GREENFIELD ISOLATION HOSPITAL, Est. 1922—A 9; C 14-1-6. Beds 20, Census 3; Adms 135. Personnel 5.

HANSON (Plymouth Co.)

★PLYMOUTH COUNTY HOSPITAL, Est. 1919—Tel. Bryantville 175—A 1-7-8; C 13-2-5. Beds 140, Census 53; Adms 59; OPD Visits 1,974. Assets: Fixed-Net $504,400; Total $504,400. Expenses: Payroll $134,761; Supplies $112,327. Personnel 84.

HATHORNE (Essex Co.)

DANVERS STATE HOSPITAL, Est. 1876—A 1-2-5; C 12-2-4; F 4-5-8-9-10-11-12-13-14-15-16-17-20. Beds 2,495, Census 2,345; Adms 893; OPD Visits 583. Assets: Fixed-Net $2,492,587; Total $2,492,587. Expenses: Payroll $889,935; Other $637,465. Personnel 631.

HAVERHILL (Essex Co.)

BENSON HOSPITAL, INC., Est. 1942—Tel. 3100—A 9; C 32-1-3; F 1-3-4-6-9-11-12-13-14-17. Beds 26, Census 16; Bassinets 17, Census 4; Adms 6,005; Births 131; OPD Visits 183. Personnel 20.

GLYNN MEMORIAL HOSPITAL, Est. 1915—Tel. 475—C 14-2-6 (Chronic). Beds 82, Census 76; Adms 164. Expenses: Payroll $16,565; Equip $15,000; Supplies $52,211; Other $1,725. Personnel 17.

HAVERHILL MUNICIPAL HOSPITAL, Est. 1888—A 1-9; C 14-1-3; F 1-3-4-5-6-9-11-14-17-18. Beds 161, Census 113; Bassinets 30, Census 18; Adms 9,617; Births 864. Personnel 161.

HAYDENVILLE (Hampshire Co.)

HAMPSHIRE COUNTY SANATORIUM, Est. 1914—A 9; C 13-2-5; F 3-4-5-11-13-14-17-20. Beds 60, Census 48; Adms 54. Personnel 40.

HOLDEN (Worcester Co.)

★HOLDEN DISTRICT HOSPITAL, Est. 1918—Tel. 4408—A 1-7-8-9; C 24-1-3; F 1-4-6-9-11-17-19-20. Beds 29, Census 24; Bassinets 6, Census 3; Adms 1,074; Births 251. Assets: Fixed-Net $90,125; Total $185,381. Expenses: Payroll $51,892; Equip $1,229; Supplies $932; Other $37,840. Personnel 14.

HOLYOKE (Hampden Co.)

★HOLYOKE HOSPITAL, Est. 1891—A 1-2-3-6-7-8-9; C 23-1-3; F 1-3-4-5-6-8-9-11-13-14-16-17-18-19-20. Beds 140, Census 116; Bassinets 24, Census 16; Adms 3,806; Births 648; OPD Visits 2,140. Assets: Fixed-Net $510,567; Total $1,001,863. Expenses: Payroll $462,811; Equip $53,610; Supplies $210,572; Other $44,109. Personnel 230.

★PROVIDENCE HOSPITAL, Est. 1894—Tel. 4551—A 1-3-6-7-8-9; C 21-1-3; F 1-3-4-8-9-11-14-17-18-20. Beds 167, Census 144; Bassinets 33, Census 38; Adms 4,067; Births 1,486; OPD Visits 4,765. Personnel 195.

HYANNIS (Barnstable Co.)

★CAPE COD HOSPITAL, Est. 1919—A 1-7-8-9; C 23-1-3; F 1-4-6-8-9-11-13-17-19-20. Beds 65, Census 52; Bassinets 15, Census 11; Adms 2,924; Births 589; OPD Visits 6,722. Assets: Fixed-Net $165,893; Total $1,147,199. Personnel 85.

IPSWICH (Essex Co.)

★BENJAMIN STICKNEY CABLE MEMORIAL HOSPITAL, Est. 1917—A 1-7-8-9; C 23-1-3; F 1-3-4-6-9-11-17. Beds 25, Census 15; Bassinets 7, Census 4; Adms 698; Births 184; OPD Visits 1,154. Assets: Fixed-Net $152,038; Total $560,262. Expenses: Payroll $50,348; Equip $8,402; Supplies $20,541; Other $17,404. Personnel 30.

JAMAICA PLAIN (Suffolk Co.)

MASSACHUSETTS MEMORIAL HOSPITALS PRIVATE PAVILION—(Unit of Massachusetts Memorial Hospitals. See this listing for statistics and additional information.)

LAWRENCE (Essex Co.)

BESSIE BURKE MEMORIAL HOSPITAL, Est. 1847—Tel. 24153—A 1-9; C 14-1-3. Beds 99, Census 60; Bassinets 5, Census 1; Adms 1,132; Births 47. Expenses: Payroll $63,000; Equip $3,500; Supplies $96,000. Personnel 25.

★CLOVER HILL HOSPITAL, Est. 1923—Tel. 32781—A 7-8-9; C 32-1-3; F 3-4-6-9-11-17. Beds 55, Census 41; Bassinets 23, Census 16; Adms 2,418; Births 870. Personnel 39.

★LAWRENCE GENERAL HOSPITAL, Est. 1875—Tel. 7161—A 1-2-3-6-7-8-9; C 23-1-3; F 1-2-3-4-6-7-8-9-11-13-14-16-17-18. Beds 190, Census 151; Bassinets 42, Census 25; Adms 5,903; Births 1,328; OPD Visits 6,696. Assets: Fixed-Net $984,175; Total $1,770,344. Expenses: Payroll $441,087; Equip $9,816; Supplies $300,680; Other $1,856. Personnel 280.

MARY E. McGOWAN MEMORIAL HOSPITAL, Est. 1938—Tel. 24324—A 9; C 32-1-3; F 4-9-17.

Beds 32, Census 25; Bassinets 12, Census 10; Adms 1,417; Births 580. Assets: Fixed-Net $50,000; Total $50,000. Expenses: Payroll $45,536; Equip $1,101; Supplies $20,710; Other $26,947. Personnel 28.

LEOMINSTER (Worcester Co.)

★ LEOMINSTER HOSPITAL, Est. 1902—A 1-5-6-7-8-9; C 24-1-3; F 4-5-6-7-8-9-11-13-17-18-19. Beds 106, Census 67; Bassinets 22; Adms 3,048; OPD Visits 2,668. Assets: Fixed-Net $606,270; Total $1,276,-826. Expenses: Payroll $100,513; Equip $5,641; Supplies $77,579; Other $43,802. Personnel 129.

LOWELL (Middlesex Co.)

★ LOWELL GENERAL HOSPITAL, Est. 1891—A 1-2-3-6-7-8-9; C 23-1-3; F 1-2-3-4-6-8-9-10-11-13-14-15-16-17-18-19-20. Beds 183, Census 139; Bassinets 30, Census 18; Adms 4,714; Births 926; OPD Visits 11,112. Assets: Fixed-Net $924,233; Total $3,078,272. Expenses: Payroll $321,487; Equip $44,-430. Personnel 202.

★ ST. JOHNS HOSPITAL, Est. 1867—A 1-2-3-6-7-8-9; C 22-1-3; F 1-3-4-5-6-8-9-11-13-14-15-17. Beds 189, Census 148; Bassinets 35, Census 15; Adms 6,356; Births 810; OPD Visits 4,401. Assets: Fixed-Net $888,307; Total $1,183,214. Expenses: Payroll $352,011; Supplies $187,763; Other $87,689. Personnel 166.

★ ST. JOSEPH'S HOSPITAL, INC., Est. 1840—A 1-2-3-6-7-8-9; C 21-1-3; F 1-3-4-6-8-9-11-13-14-17-18. Beds 136, Census 114; Bassinets 32, Census 22; Adms 4,751; Births 1,116; OPD Visits 17,029. Personnel 115.

SHAW HOSPITAL, Est. 1919—A 9; C 31-1-6 (Matr.); F 4-6-8-9-11-14-17. Beds 20, Census 9; Bassinets 12, Census 4; Adms 426; Births 213. Personnel 10.

LUDLOW (Hampden Co.)

★ LUDLOW HOSPITAL SOCIETY—A 7-8-9; C 23-1-3; F 4-9-11-13-14-17-20. Beds 32, Census 20; Bassinets 16, Census 9; Adms 1,673; Births 458; OPD Visits 428. Assets: Fixed-Net $40,000. Expenses: Payroll $52,706; Supplies $14,505; Other $21,663. Personnel 20.

LYNN (Essex Co.)

★ LYNN HOSPITAL, Est. 1880—Tel. 3-2100—A 1-3-5-6-7-8-9; C 23-1-3; F 1-2-3-4-6-8-9-11-13-14-15-16-17-18-19-20. Beds 242, Census 188; Bassinets 74, Census 30; Adms 7,954; Births 1,828; OPD Visits 16,861. Assets: Fixed-Net $1,292,000; Total $1,549,-000. Expenses: Payroll $506,214; Equip $17,543; Supplies $356,318; Other $45,995. Personnel 328.

★ UNION HOSPITAL, Est. 1901—A 7-8-9; C 23-1-3; F 4-6-9-11-17-19-20. Beds 52, Census 39; Bassinets 14, Census 10; Adms 2,028; Births 610; OPD Visits 508. Assets: Fixed-Net $46,020; Total $454,-536. Expenses: Payroll $105,423; Equip $3,825; Supplies $62,478; Other $25,338. Personnel 61.

MALDEN (Middlesex Co.)

★ MALDEN HOSPITAL, Est. 1890—P. O. Zone 48. Tel. Ma. 4-7560—A 1-2-5-6-7-8-9; C 23-1-3; F 1-6-7-8-9-11-14-16-17. Beds 220, Census 159; Bassinets 40, Census 21; Adms 6,322; Births 1,256. Assets: Fixed-Net $810,406; Total $1,136,123. Expenses: Payroll $492,602; Equip $5,330; Supplies $97,236; Other $233,643. Personnel 292.

MARBLEHEAD (Essex Co.)

★ MARY A. ALLEY EMERGENCY HOSPITAL, Est. 1921—A 7-8-9; C 14-1-3; F 9-17. Beds 18, Census 9; Bassinets 10, Census 1; Adms 511; Births 71; OPD Visits 606. Expenses: Payroll $30,-392; Equip $300; Supplies $8,802; Other $24,142. Personnel 13.

MARLBORO (Middlesex Co.)

★ MARLBOROUGH HOSPITAL, Est. 1890—A 1-7-8-9; C 23-1-3; F 1-4-8-9-11-13-14-17-19-20. Beds 61, Census 51; Bassinets 15, Census 11; Adms 2,124; Births 434; OPD Visits 1,737. Assets: Fixed-Net $171,720; Total $570,262. Expenses: Payroll $123,722; Supplies $66,790; Other $8,757. Personnel 69.

MATTAPAN (Suffolk Co.)

SANATORIUM DIVISION (TUBERCULOSIS) (Unit of Boston City Hospital. See this listing for statistics and additional information.)

MEDFIELD (Norfolk Co.)

MEDFIELD STATE HOSPITAL, Est. 1896—A 1-2; C 12-2-4; F 3-4-5-6-8-9-10-11-12-13-14-15-16-17. Beds 1,543, Census 1,653; Adms 435. Assets: Fixed-Net $1,001,476; Total $1,005,723. Expenses: Payroll $683,069; Equip $24,831; Supplies $231,151; Other $241,317. Personnel 514.

MEDFORD (Middlesex Co.)

★ LAWRENCE MEMORIAL HOSPITAL OF MEDFORD, Est. 1924—P. O. Zone 55—A 1-6-7-8-9; C 23-1-3; F 4-6-9-11-14-17-19-20. Beds 76, Census 62, Bassinets 34, Census 18; Adms 3,025; Births 1,157; OPD Visits 1,173. Assets: Fixed-Net $466,532; Total $773,737. Expenses: Payroll $124,645; Equip $2,762; Supplies $101,029; Other $20,959. Personnel 107.

MELROSE (Middlesex Co.)

★ MELROSE HOSPITAL, Est. 1893—A 1-6-7-8-9; C 23-1-3; F 1-4-5-6-8-9-11-13-14-15-17-19-20. Beds 100, Census 76; Bassinets 25, Census 15; Adms 3,326; Births 715; OPD Visits 1,088. Personnel 130.

★ NEW ENGLAND SANITARIUM AND HOSPITAL, Est. 1899—P. O. Zone 76. Tel. 4-1740—A 1-6-7-8-9; C 21-1-3; F 3-4-6-8-9-11-12-13-14-15-17-20. Beds 145, Census 131; Bassinets 19, Census 11; Adms 3,852; Births 599; OPD Visits 16,693. Assets: Fixed-Net $524,990; Total $738,209. Expenses: Payroll $407,193; Supplies $263,565; Other $104,171. Personnel 250.

MIDDLEBORO (Plymouth Co.)

LAKEVILLE STATE SANATORIUM, Est. 1910—A 1; C 12-2-5; F 4-5-8-9-11-12-13-14-15-16-17-20-21. Beds 302, Census 143; Adms 160; OPD Visits 184.

★ ST. LUKE'S HOSPITAL, Est. 1920—A 1-7-8-9; C 23-1-3; F 4-6-11-17-19. Beds 32, Census 25; Bassinets 15, Census 6; Adms 1,040; Births 296. Assets: Fixed-Net $101,074; Total $178,496. Expenses: Payroll $52,340; Equip $3,124; Supplies $39,370; Other $26,688. Personnel 39.

MIDDLETON (Essex Co.)

ESSEX SANATORIUM, Est. 1921—Tel. Ranvers 1200—A 1-9; C 13-2-5; F 4-5-8-9-11-12-13-14-17-20. Beds 360, Census 227; Adms 214; OPD Visits 4,788. Expenses: Payroll $298,088; Supplies $206,-827; Other $146,874. Personnel 186.

MILFORD (Worcester Co.)

★ MILFORD HOSPITAL, Est. 1903—Tel. 1190—A 1-6-7-8-9; C 23-1-3; F 4-8-9-11-17-20. Beds 61, Census 46; Bassinets 15, Census 11; Adms 2,531; Births 728. Assets: Fixed-Net 342,610; Total $1,022,333. Expenses: Payroll $103,936; Other $139,937. Personnel 72.

MILTON (Norfolk Co.)

★ MILTON HOSPITAL AND CONVALESCENT HOME, Est. 1923—P. O. Zone 86. Tel. BI 8-6204—A 1-7-8-9; C 24-1-3; F 3-4-6-8-9-13-17. Beds 23, Census 14; Bassinets 6, Census 3; Adms 534; Births 70; OPD Visits 526. Assets: Fixed-Net $21,-041; Total $823,882. Expenses: Payroll $40,124; Equip $200. Personnel 24.

MONTAGUE CITY (Franklin Co.)

★ FARREN MEMORIAL HOSPITAL, Est. 1900—Tel. Greenfield 3626—A 1-7-8-9; C 22-1-3; F 3-4-6-8-9-11-14-15-17. Beds 74, Census 58; Bassinets 8, Census 7; Adms 3,014; Births 277; OPD Visits 2,169. Personnel 61.

NANTUCKET (Nantucket Co.)

★ NANTUCKET COTTAGE HOSPITAL, Est. 1911—Tel. Nantucket 1200—(Figures given are for a 11 month period ending April 30, 1948.) A 7-8-9; C 23-1-3; F 2-4-6-9-11-13-14-17-19. Beds 33, Census 17; Bassinets 5, Census 2; Adms 613; Births 70; OPD Visits 240. Assets: Fixed-Net $68,878; Total $334,405. Expenses: Payroll $46,713; Supplies $49,-886; Other $3,636. Personnel 10.

NATICK (Middlesex Co.)

★ LEONARD MORSE HOSPITAL, Est. 1899—Tel. Natick 108—A 1-7-8-9; C 23-1-3; F 3-4-6-9-11-13-14-17-19-20. Beds 58, Census 43; Bassinets 17, Census 10; Adms 1,963; Births 487; OPD Visits 1,782. Assets: Fixed-Net $500,000; Total $1,138,391. Expenses: Payroll $120,239; Equip $3,194; Supplies $73,-756; Other $5,194. Personnel 60.

NEEDHAM (Norfolk Co.)

★ GLOVER MEMORIAL HOSPITAL, Est. 1911—Tel. Nee 3-0055—A 7-8-9; C 14-1-3; F 3-4-8-9-11-13-14-17-20. Beds 23, Census 15; Bassinets 10, Census 6; Adms 574; Births 138; OPD Visits 276. Assets: Fixed-Net $75,000; Total $975,000. Expenses: Payroll $41,834; Supplies $21,796; Other $4,546. Personnel 28.

NEW BEDFORD (Bristol Co.)

★ ST. LUKE'S HOSPITAL, Est. 1884—Tel. 9-6211—(Also see Sol-E-Mar Orthopedic Hospital for Children. See this listing for statistics and additional information.) A 1-3-6-7-8-9; C 23-1-3; F 1-2-4-5-6-8-9-11-13-14-15-16-17-18-20. Beds 294, Census 204; Bassinets 45, Census 33; Adms 9,821; Births 2,091; OPD Visits 10,873. Assets: Fixed-Net $1,-606,850; Total $3,387,812. Expenses: Payroll $683,-387; Equip $405,193; Other $6,896. Personnel 410.

★ SASSAQUIN SANATORIUM, Est. 1909—A 1-7-8; C 23-2-5; F 4-5-9-11-12-13-14-17-20. Beds 104, Census 88; Adms 84; OPD Visits 637. Assets: Fixed-Net $298,816; Total $378,589. Expenses: Payroll $114,345; Supplies $80,809; Other $1,584. Personnel 61.

SOL-E-MAR ORTHOPEDIC HOSPITAL FOR CHILDREN, Est. 1924—Tel. 3-4811—(Unit of St. Luke's Hospital. See this listing for statistics and additional information.) A 9; C 23-2-6; F 5-12-15-20-21. Beds 40, Census 23; Adms 45. Assets: Fixed-Net $550,784; Total $1,732,090. Expenses: Payroll $39,768; Supplies $22,871; Other $4,165. Personnel 38.

★ UNION HOSPITAL OF NEW BEDFORD, INC., Est. 1929—A 7-8-9; C 32-1-3; F 3-4-6-9-11-17. Beds 36, Census 28; Adms 1,221. Assets: Fixed-Net $65,-193; Total $72,326. Expenses: Payroll $30,806; Other $15,200. Personnel 24.

NEWBURYPORT (Essex Co.)

★ ANNA JAQUES HOSPITAL, Est. 1884—Tel. 2029—A 1-7-8-9; C 23-1-3; F 4-6-9-11-13-17-18-19. Beds 53, Census 46; Bassinets 10, Census 5; Adms 1,718; Births 317; OPD Visits 1,681. Assets: Fixed-Net $231,500; Total $403,070. Expenses: Payroll $148,146; Supplies $59,702; Other $43,486. Personnel 86.

★ WORCESTER MEMORIAL HOSPITAL, Est. 1906—Tel. Newburyport 461—A 1-7-8-9; C 23-1-3; F 4-6-9-11-17-18-19. Beds 20, Census 13; Bassinets 5; Adms 526; Births 125. Assets: Fixed-Net $30,067; Total $178,288. Expenses: Payroll $19,904; Supplies $17,226; Other $1,377. Personnel 14.

NEWTON CENTER (Middlesex Co.)

★ NEW ENGLAND PEABODY HOME FOR CRIPPLED CHILDREN, Est. 1894—A 1-7-8; C 23-2-6; F 4-5-9-15-17-21. Beds 100, Census 61; Adms 15. Assets: Fixed-Net $50,000; Total $971,869. Expenses: Payroll $54,412; Equip $9,472; Supplies $74,056; Other $3,872. Personnel 45.

NEWTON LOWER FALLS (Middlesex Co.)

★ NEWTON-WELLESLEY HOSPITAL, Est. 1881—P.O. Zone 62. Tel. Bigelow 4-2800—A 1-2-3-4-5-6-7-8-9; C 23-1-3; F 1-2-3-4-5-6-7-8-9-10-11-12-13-14-15-16-17-18-19-20. Beds 241, Census 181; Bassinets 55, Census 37; Adms 6,633; Births 1,524; OPD Visits 8,012. Assets: Fixed-Net $2,158,575; Total $2,915,178. Expenses: Payroll $671,058; Supplies $364,820; Other $43,900. Personnel 289.

NORFOLK (Norfolk Co.)

STATE PRISON COLONY HOSPITAL, Est. 1933—A 1; C 12-1-3; F 3-4-5-6-8-9-11-13-14-16-17-20. Beds 75, Census 43; Adms 567; OPD Visits 25,687. Personnel 13.

NORTH ADAMS (Berkshire Co.)

★ NORTH ADAMS HOSPITAL, Est. 1882—Tel. 117—A 1-7-8-9; C 24-1-3; F 1-2-4-6-8-9-11-13-17-19-20. Beds 91, Census 63; Bassinets 19, Census 11; Adms 2,182; Births 565. Assets: Fixed-Net $377,863; Total $599,912. Expenses: Payroll $130,074; Equip $8,750; Supplies $62,489; Other $14,438. Personnel 72.

NORTHAMPTON (Hampshire Co.)

★ COOLEY DICKINSON HOSPITAL, Est. 1885—A 1-2-5-6-7-8-9; C 23-1-3; F 1-4-6-8-9-11-13-14-17-19-20. Beds 151, Census 131; Bassinets 35, Census 25; Adms 5,365; Births 1,229; OPD Visits 1,555. Assets: Fixed-Net $747,431; Total $1,365,176. Expenses: Payroll $281,248; Equip $10,866; Supplies $260,877; Other $228. Personnel 195.

NORTHAMPTON STATE HOSPITAL, Est. 1858—A 1-2-9; C 12-2-4; F 3-4-5-6-7-8-9-10-11-12-13-14-15-16-17-18-20. Beds 1,788, Census 2,247; Bassinets 2; Adms 865; OPD Visits 896. Assets: Fixed-Net $2,-603,119; Total $2,603,119. Expenses: Payroll $801,410; Equip $118,239; Supplies $429,529; Other $16,271. Personnel 424.

★ VETERANS ADMINISTRATION HOSPITAL, Est. 1924—A 5-7-8; C 11-2-4; F 3-4-5-6-8-9-11-12-14-15-16-17-19-20. Beds 1,105, Census 1,090; Adms 440. Personnel 625.

NORTH GRAFTON (Worcester Co.)

GRAFTON STATE HOSPITAL, Est. 1877—A 1-2-5; C 12-2-4; F 3-4-5-7-8-9-10-11-12-13-14-15-16-17-20. Beds 1,863, Census 1,790; Adms 315; OPD Visits 1,233. Expenses: Payroll $698,537. Personnel 513.

NORTH WILMINGTON (Middlesex Co.)

NORTH READING STATE SANATORIUM, Est. 1909—A 1; C 12-2-5; F 4-5-6-8-9-13-16-17-20-21. Beds 240, Census 101; Adms 89; OPD Visits 2,019. Expenses: Payroll $231,340; Other $115,462. Personnel 140.

NORWOOD (Norfolk Co.)

★ NORWOOD HOSPITAL, Est. 1918—A 1-7-8-9; C 23-1-3; F 4-6-8-9-11-13-17-18-19-20. Beds 122, Census 129; Bassinets 30, Census 24; Adms 5,040; Births 929; OPD Visits 1,684. Assets: Fixed-Net $696,878; Total $1,338,980. Expenses: Payroll $291,-030; Equip $3,359; Supplies $199,708; Other $65,-064. Personnel 155.

OAK BLUFFS (Dukes Co.)

★ MARTHA'S VINEYARD HOSPITAL, Est. 1921—A 1-7-8-9; C 23-1-3; F 4-6-8-9-11-13-17-19. Beds 35, Census 19; Bassinets 10, Census 2; Adms 642; Births 121; OPD Visits 1,188. Assets: Fixed-Net $148,222; Total $331,440. Expenses: Payroll $38,736; Equip $31,886; Other $9,526. Personnel 27.

PALMER (Hampden Co.)

MONSON STATE HOSPITAL, Est. 1898—A 1-2-9; C 12-2-6; (Epileptic) F 3-4-5-6-7-8-9-10-11-12-13-14-15-16-17-20-21. Beds 1,163, Census 1,440; Adms 101; OPD Visits 154. Personnel 435.

★ WING MEMORIAL HOSPITAL, Est. 1913—A 1-7-8-9; C 23-1-3; F 1-4-9-11-17-18. Beds 29, Census 26; Bassinets 10, Census 8; Adms 1,638; Births 214. Personnel 24.

PEABODY (Essex Co.)

★ JOSIAH B. THOMAS HOSPITAL, Est. 1907—Tel. 340—A 7-8-9; C 14-1-3; F 6-11-17-19. Beds 69, Census 49; Bassinets 15, Census 6; Adms 1,868; Births 314. Assets: Fixed-Net $283,000; Total $321,-387. Expenses: Payroll $99,844; Other $114,297. Personnel 61.

PITTSFIELD (Berkshire Co.)

★ HILLCREST HOSPITAL, Est. 1908—A 7-8-9; C 23-1-3; F 13-17-19-20. Beds 45, Census 37; Bassinets 10, Census 10; Adms 1,428; Births 365; OPD Visits 1,596. Assets: Fixed-Net $98,265; Total $719,862. Expenses: Payroll $70,772; Equip 786; Supplies $45,859; Other $35,488. Personnel 53.

★ HOUSE OF MERCY HOSPITAL, Est. 1874—Tel. 7341—A 1-3-4-6-7-8-9; C 23-1-3; F 1-3-4-5-6-8-9-11-13-14-16-17-18-19-20. Beds 189, Census 139; Bassinets 31, Census 18; Adms 4,661; Births 649; OPD Visits 1,538. Assets: Fixed-Net $1,413,747; Total $2,837,904. Expenses: Payroll $465,827; Equip $30,244; Supplies $230,042; Other $133,324. Personnel 248.

PITTSFIELD ANTI-TUBERCULOSIS ASSOCIA-

TION HOSPITAL, Est. 1912—Tel. Pittsfield 6838—C 23-2-5; F 13-17. Beds 12, Census 9; Adms 19; Births 112. Assets: Fixed-Net $20,900; Total $127,441. Expenses: Payroll $7,809; Equip $2,088; Supplies $2,154; Other $6,604. Personnel 6.

★ST. LUKE'S HOSPITAL, Est. 1917—A 1-3-4-6-7-8-9; C 21-1-3; F 1-3-4-6-8-9-11-14-17. Beds 150, Census 127; Bassinets 33, Census 31; Adms 4,424; Births 1,062.

PLYMOUTH (Plymouth Co.)

★JORDAN HOSPITAL, Est. 1901—(Latest available information 1948 — no current reports received.) A 1-6-7-8-9; C 23-1-3; F 1-6-11-13-17. Beds 74, Census 35; Bassinets 15, Census 9; Adms 1,701; Births 348; OPD Visits 587. Assets: Fixed-Net $284,875; Total $499,160. Expenses: Payroll $77,716; Supplies $17,119; Other $66,103. Personnel 58.

POCASSET (Barnstable Co.)

BARNSTABLE COUNTY SANATORIUM, Est. 1918—Tel. Cataumet 480—A 9; C 13-2-5; F 1-4-6-11-13-17-20. Beds 70, Census 61; Adms 272; OPD Visits 3,860. Assets: Fixed-Net $371,700; Total $379,-700. Expenses: Payroll $74,471; Equip $610; Supplies $17,310; Other $55,509. Personnel 49.

QUINCY (Norfolk Co.)

★QUINCY CITY HOSPITAL, Est. 1890—P. O. Zone 69. Tel. PR 3-6100—A 1-2-3-6-7-8-9; C 14-1-3; F 1-3-4-6-8-9-10-11-13-14-15-16-17-18-19-20-21. Beds 324, Census 209; Bassinets 60, Census 40; Adms 7,873; Births 1,694; OPD Visits 11,069. Assets: Fixed-Net $1,-176,000; Total $1,451,106. Expenses: Payroll $807,376; Equip $19,459; Supplies $447,233; Other $3,831. Personnel 432.

ROXBURY (Suffolk Co.)

★JEWISH MEMORIAL HOSPITAL, Est. 1915—P. O. Zone 19—A 2-5-7-8; C 23-2-6 (Cancer) F 2-3-4-5-6-8-11-12-13-15-16-17-18-20. Beds 122, Census 106; Adms 214. Total Assets: $859,759. Expenses: Payroll $129,761; Equip $1,336; Supplies $102,995; Other $5,816. Personnel 100.

RUTLAND (Worcester Co.)

JEWISH TUBERCULOSIS SANITARIUM OF NEW ENGLAND, Est. 1936—C 23-2-5; F 4-6-17. Beds 25, Census 20; Adms 46. Total Assets: $185,-000. Expenses: Payroll $23,000. Personnel 13.

RUTLAND STATE SANATORIUM HOSPITAL, Est. 1898—A 1-2; C 12-2-5; F 3-4-5-6-8-9-11-12-13-14-16-17-20. Beds 360, Census 225; Adms 200; OPD Visits 1,939. Assets: Fixed-Net $666,459; Total $666,459. Expenses: Payroll $383,819; Equip $6,575; Supplies $188,081; Other $67,536. Personnel 221.

RUTLAND HEIGHTS (Worcester Co.)

★VETERANS ADMINISTRATION HOSPITAL, Est. 1923—Tel. Rutland 54—A 1-2-5-7-8; C 11-2-5; F 3-4-5-6-8-9-11-12-14-15-16-17-20. Beds 524, Census 454; Adms 686. Assets: Fixed-Net $2,088,677; Total $2,-701,827. Expenses: Payroll $1,273,526; Equip $34,641; Supplies $467,633; Other $108,949. Personnel 520.

SALEM (Essex Co.)

HEALTH DEPARTMENT HOSPITAL FOR CONTAGIOUS DISEASES, Est. 1913—(Latest available information 1948—no current report received 1949.) C 14-1-6. Beds 35, Census 7; Adms 132. Expenses: Payroll $12,798; Other $778. Personnel 7.

★NORTH SHORE BABIES HOSPITAL, Est. 1905—A 1-7-8-9; C 23-1-3; F 4-9-17. Beds 35, Census 20; Bassinets 13; Adms 437. Assets: Fixed-Net $98,-317; Total $226,476. Expenses: Payroll $26,145; Equip $4,422; Supplies $19,010; Other $12,672. Personnel 14.

★SALEM HOSPITAL, Est. 1873—Tel. Salem 6000—A 1-2-3-6-7-8-9; C 23-1-3; F 1-2-3-4-5-6-8-9-11-13-14-151-16-17-18-19-20. Beds 234, Census 197; Bassinets 52, Census 39; Adms 6,800; Births 1,465; OPD Visits 15,665. Assets: Fixed-Net $1,709,111; Total $2,605,-196. Expenses: Payroll $628,920; Equip $18,348; Supplies $307,966; Other $70,253. Personnel 365.

SOMERVILLE (Middlesex Co.)

★CENTRAL HOSPITAL, Est. 1915—A 7-8-9; C 23-1-3; F 3-5-6-9-11-13-14-17-19. Beds 50, Census 35; Bassinets 8, Census 5; Adms 1,020; Births 236; OPD Visits 1,241. Personnel 35.

★SOMERVILLE HOSPITAL, Est. 1891 — P. O. Zone 43. Tel. Somerset (SO 6-0731)—A 1-6-7-8-9; C 23-1-3; F 4-6-9-11-13-17-18-19-20. Beds 120, Census 91; Bassinets 30, Census 22; Adms 4,103; Births 1,065; OPD Visits 3,302. Assets: Fixed-Net $317,604; Total $663,200. Expenses: Payroll $154,386; Equip $1,835; Supplies $108,195; Other $35,605. Personnel 133.

SOUTH BRAINTREE (Norfolk Co.)

NORFOLK COUNTY HOSPITAL, Est. 1919—P. O. Zone 85. Tel. Braintree 2-0690—A 1-2; C 13-2-5; F 3-4-5-8-9-13-14-17-20. Beds 154, Census 117; Adms 77; Births 1; OPD Visits 4,193. Total Assets: $694,500. Expenses: Payroll $169,244; Supplies $152,422; Other $11,110. Personnel 114.

SOUTHBRIDGE (Worcester Co.)

★HARRINGTON MEMORIAL HOSPITAL, Est. 1931—A 1-7-8-9; C 23-1-3; F 4-6-9-11-17-19. Beds 40, Census 29; Bassinets 18, Census 10; Adms 1,303; Births 526; OPD Visits 1,543. Assets: Fixed-Net $203,728; Total $223,401. Expenses: Payroll $80,963; Equip $12,148; Supplies $65,257; Other $18,729. Personnel 40.

SOUTH WEYMOUTH (Suffolk Co.)

★SOUTH SHORE HOSPITAL, Est. 1922—A 1-7-8-9; C 23-1-3; F 1-3-4-6-8-9-11-13-14-17-19-20. Beds 117, Census 94; Bassinets 40, Census 28; Adms 4,228; Births 1,291; OPD Visits 2,032. Assets: Fixed-Net $197,966; Total $323,696. Expenses: Payroll $312,294; Equip $1,750; Supplies $219,785; Other $5,747. Personnel 144.

SPRINGFIELD (Hampden Co.)

BUSCALL NURSING HOME, Est. 1890—P. O. Zone 5—C 31-2-6. Beds 25, Census 10; Adms 22. Assets: Fized-Net $38,000; Total $38,000. Expenses: Payroll $3,014; Equip $220; Supplies $4,536; Other $3,334. Personnel 4.

HEALTH DEPARTMENT HOSPITAL, Est. 1899—P. O. Zone 9—A 1-2-3-7-8-9; C 14-2-6; (Isol. & T.B.); F 3-4-9-13-14-16-17. Beds 100, Census 48; Bassinets 4; Adms 318; OPD Visits 1,615. Personnel 58.

★THE MERCY HOSPITAL, Est. 1896—P. O. Zone 4. Tel. 2-4147—A 1-3-6-7-8-9; C 21-1-3; F 1-3-4-5-6-8-9-11-13-14-15-17-18-19-20. Beds 340, Census 297; Bassinets 60, Census 45; Adms 9,924; Births 2,041; OPD Visits 5,985. Personnel 445.

★SHRINERS' HOSPITAL FOR CRIPPLED CHILDREN, Est. 1925—P. O. Zone 4—A 1-2-7-8; C 23-2-6; F 5-8-9-12-13-15-17-19-20-21. Beds 60, Census 50; Adms 280; OPD Visits 3,204. Assets: Fixed-Net $594,171; Total $594,171. Personnel 52.

★SPRINGFIELD HOSPITAL, Est. 1883—P. O. Zone 7—A 1-2-3-6-7-8-9; C 23-1-3; F 1-2-3-4-6-7-8-9-10-11-13-14-15-16-17-18-20. Beds 281, Census 249; Bassinets 4; Adms 7,499; Births 14; OPD Visits 10,753. Assets: Fixed-Net $2,855,384; Total $5,351,-617. Expenses: Payroll $514,303; Other $59,218. Personnel 371.

SPRINGFIELD MUNICIPAL HOSPITAL, Est. 1864—P. O. Zone 9. Tel. 2-8612—C 14-2-6; (Chronic) F 6-9-15-16. Beds 126, Census 120 Expenses: Payroll $126,013; Equip $4,504; Supplies $107,633; Other $11,485.

★WESSON MATERNITY HOSPITAL, Est. 1906—P. O. Zone 5—A 1-7-8-9; C 23-1-6; F 1-4-8-9-13-16-17-19. Beds 70, Census 64; Bassinets 80, Census 65; Adms 3,047; Births 2,837; OPD Visits 1,521. Assets: Fixed-Net $397,541; Total $1,242,921. Expenses: Payroll $205,582; Equip $14,401; Supplies $70,771; Other $54,710. Personnel 111.

★WESSON MEMORIAL HOSPITAL, Est. 1900—P. O. Zone 5—A 1-3-7-8-9; C 23-1-3; F 1-3-5-6-8-9-11-14-15-17-19-20. Beds 112, Census 88; Adms 3,884; OPD Visits 1,037. Assets: Fixed-Net $598,700; Total $1,177,100. Expenses: Payroll $225,400; Equip $9,000; Supplies $177,900; Other $44,700. Personnel 112.

STOCKBRIDGE (Berkshire Co.)

★AUSTEN RIGGS FOUNDATION, Est. 1919—Tel. 457—A 2-5-7-8; C 23-2-4; F 4-8-9-10-11-12-13-16-20. Beds 40, Census 30; Adms 125; OPD Visits 2,356. Assets: Fixed-Net $355,190; Total $432,623. Expenses: Payroll $142,677; Equip $15,006; Supplies $59,184; Other $37,121. Personnel 75.

TAUNTON (Bristol Co.)

★MORTON HOSPITAL, Est. 1888—Tel. 4-6911—A 1-6-7-8-9; C 24-1-3; F 1-4-6-8-9-11-13-17-19-20. Beds 88, Census 63; Bassinets 44, Census 14; Adms 2,324; Births 790; OPD Visits 168. Peronnel 105.

TAUNTON STATE HOSPITAL, Est. 1854—A 1-2-5-9; C 12-2-4; F 4-5-6-7-8-9-10-11-12-13-14-15-16-17-18-20. Beds 2,017, Census 2,735; Bassinets 2; Adms 738. Assets: Fixed-Net $3,000,000. Expenses: Payroll $723,822; Equip $17,459; Supplies $543,361. Personnel 526.

TEWKSBURY (Middlesex Co.)

TEWKSBURY STATE HOSPITAL AND INFIRMARMY, Est. 1854—A 1-2; C 12-2-7; F 4-5-6-8-9-11-12-14-16-17-20. Beds 2,715, Census 1,913; Bassinets 40; Adms 1,594; Births 122. Expeness: Payroll $917,840; Other $911,198. Personnel 523.

VINEYARD HAVEN (Dukes Co.)

★UNITED STATES MARINE HOSPITAL, Est. 1879—A 7-8; C 11-1-3; F 3-4-5-6-8-9-13-14-15-17-20. Beds 39, Census 21; Adms 274; OPD Visits 1,681. Expenses: Payroll $75,356; Equip $2,611; Supplies $19,556; Other $6,258. Personnel 31.

WALPOLE (Norfolk Co.)

PONDVILLE HOSPITAL AT NORFOLK, Est. 1927—Tel. WALpole 385—A 1-2-9; C 12-1-6; (Cancer) F 1-2-3-4-5-6-7-8-9-11-13-14-16-17-18-20. Beds 50, Census 43; Adms 800; OPD Visits 8,395. Assets: Fixed-Net $625,000; Total $1,250,796. Expenses: Payroll $252,-160; Equip $20,000; Supplies $83,086; Other $67,022. Personnel 119.

WALTHAM (Middlesex Co.)

METROPOLITAN STATE HOSPITAL, Est. 1930—P. O. Zone 54—A 1-2-5; C 12-2-4; F 3-4-5-6-7-8-9-11-12-14-15-16-17-20-21. Beds 1,589, Census 1,997; Adms 881. Expenses: Payroll $670,280; Personnel 468.

★MIDDLESEX COUNTY SANATORIUM, Est. 1931—A 1-2-5-7-8; C 13-2-5; F 3-4-5-6-8-9-11-12-13-14-16-17-20. Beds 380, Census 261; Adms 285; OPD Visits 20,726. Assets: Fixed-Net $3,000,000; Total $3,000,-000. Expenses: Payroll $423,998; Supplies $322,668; Other $3,185. Personnel 219.

★MURPHY GENERAL HOSPITAL, Est. 1944—P. O. Zone 54. Tel. Waltham 5-2400—A 7; C 11-1-3; F 3-4-5-6-7-8-9-10-11-12-13-14-15-16-17-18-19-20-21. Beds 540, Census 320; Bassinets 20, Census 11; Adms 3,289; Births 443; OPD Visits 13,042. Expenes: Payroll $907,055; Equip $194,253; Supplies $711,158; Other $21,537. Personnel 620.

WALTER E. FERNALD STATE SCHOOL, Est. 1847—P. O. Zone 78—A 1-5-9; C 12-2-4; F 3-4-8-9-10-11-12-13-14-15-16-17. Beds 1,540, Census 1,842; Adms 162; OPD Visits 433. Assets: Fixed-Net $1,-588,300; Total $1,588,300. Expenses: Payroll $737,630; Equip $34,904; Supplies $478,879; Other $32,522. Personnel 521.

★WALTHAM HOSPITAL, Est. 1885—P. O. Zone 54. Tel. WA 5-1630—A 1-3-6-7-8-9; C 23-1-3; F 1-4-6-8-9-11-13-14-15-16-17-19. Beds 174, Census 106; Bassinets 37, Census 10; Adms 4,409; Births 1,098; OPD Visits 8,032. Asets: Fixed-Net $899,110; Total $1,833,247. Expenses: Payroll $356,304; Supplies $177,604; Other $153,998. Personnel 199.

WARE (Hampshire Co.)

★MARY LANE HOSPITAL, Est. 1909—A 1-7-8-9; C 23-1-3; F 4-8-9-11-14-17-18. Beds 45, Census 36; Bassinets 18, Census 6; Adms 1,431; Births 479; OPD Visits 137. Assets: Fixed-Net $224,024; Total $1,034,049. Expenes: Payroll $37,969; Equip $8,852; Supplies $35,956; Other $45,335. Personnel 35.

WAREHAM (Plymouth Co.)

★TOBEY HOSPITAL, Est. 1940—Tel. Wareham 880—A 1-7-8-9; C 23-1-3; F 4-6-8-9-11-14-17-19-20. Beds 40, Census 35; Bassinets 16, Census 10; Adms 1,484; Births 518; OPD Visits 1,358. Assets: Fixed-Net $265,752; Total $1,321,630. Expenses: Payroll $70,911; Equip $746; Supplies $19,418; Other $63,-503. Personnel 42.

WAVERLY (Middlesex Co.)

McLEAN HOSPITAL, Est. 1811—P. O. Zone 79. Tel. BElmont 5-0700—A 1-2-5-6-8; C 23-2-4; F 5-6-7-8-9-11-12-14-15-17-20. Beds 232, Census 193; Adms 319. Expenses: Payroll $550,725; Supplies $531,865; Other $41,455. Personnel 425.

WEBSTER (Worcester Co.)

★WEBSTER DISTRICT HOSPITAL, Est. 1929—A 1-7-8-9; C 23-1-3; F 4-8-9-11-13-14-17-19. Beds 33, Census 22; Bassinets 14, Census 14; Adms 1,052; Births 478; OPD Visits 485. Assets: Fixed-Net $41,-114; Total $173,589. Expenses: Payroll $42,738; Equip $4,100; Supplies $16,248; Other $16,756. Personnel 25.

WELLESLEY (Norfolk Co.)

CHANNING SANITARIUM, Est. 1879—P. O. Zone 81. Tel. WEL. 5-0464—C 32-2-4; F 4-5-8-12-14-15. Beds 35, Census 26; Adms 28. Personnel 74.

SIMPSON INFIRMARY, Est. 1906—Tel. Wellesley 5-0320—(Figures given are for 9 month period ending June 1948.) A 9; C 24-1-3; F 4-9. Beds 29, Census 18; Adms 1,031; OPD Visits 9,042. Assets: Fixed-Net $283,123; Total $283,123. Expenses: Payroll $47,318; Equip $1,330; Supplies $2,981; Other $27,444.

WISWALL SANATORIUM, Est. 1900—Tel. 5-0261—C 31-2-4; F 12. Beds 30, Census 26; Adms 28. Personnel 22.

WELLESLEY HILLS (Norfolk Co.)

THE HOSPITAL AND CONVALESCENT HOME FOR CHILDREN, Est. 1885—P. O. Zone 82—(Unit of the Children's Medical Center. See listing for statistics and additional information.)

WESTBORO (Worcester Co.)

WESTBORO STATE HOSPITAL, Est. 1886—Tel. 441—A 1-2; C 12-2-4; F 3-4-5-6-8-9-10-11-12-13-14-15-16-17-20. Beds 1,799, Census 1,676; Adms 588; OPD Visits 692. Expenses: Payroll $675,085; Supplies $319,169; Other $188,506. Personnel 306.

WEST CONCORD (Middlesex Co.)

MASSACHUSETTS REFORMATORY HOSPITAL—C 12-1-3; F 4-5-13-17. Beds 50; Adms 334; OPD Visits 13,816.

WESTFIELD (Hampden Co.)

★NOBLE HOSPITAL, Est. 1893—Tel. Westfield 1780—A 1-7-8-9; C 23-1-3; F 4-6-8-11-17-20. Beds 75, Census 45; Bassinets 15, Census 15; Adms 3,470; Births 572. Assets: Fixed-Net $337,915; Total $925,-459. Expenes: Payroll $98,626; Equip $2,091; Supplies $85,472; Other $15,445. Personnel 30.

WESTFIELD STATE SANATORIUM, Est. 1910—Tel. 1700—A 1-2-9; C 12-2-6; (Cancer & TB) F 1-2-3-4-5-8-9-11-12-13-14-16-17-18-20. Beds 239, Census 153; Adms 602; OPD Visits 12,542. Assets: Fixed-Net $1,408,246; Total $1,408,246. Expenses: Payroll $418, 951; Equip $8,027; Supplies $283,568; Other $3,321. Personnel 230.

WEST LYNN (Essex Co.)

LYNN HEALTH DEPARTMENT HOSPITAL, Est. 1895—Tel. Lynn 5-743—A 9; C 14-1-6; (Isol.) F 1-2-4-5-9. Beds 50, Census 9; Adms 200. Expenses: Payroll $33,000; Other $17,900. Personnel 18.

WEST ROXBURY (Suffolk Co.)

★VETERANS ADMINISTRATION HOSPITAL, Est. 1944—P. O. Zone 32—A 1-2-7-8; C 11-1-3; F 1-2-3-4-5-6-7-8-9-11-12-13-14-15-16-17-18-19-20. Beds 382, Census 336; Adms 5,744; OPD Visits 8,467. Personnel 457.

WESTWOOD (Norfolk Co.)

WESTWOOD LODGE, INC., Est. 1922—Tel. Norwood 7-0168—C 32-2-4; F 12. Beds 21, Census 17; Adms 50. Personnel 27.

WHITINSVILLE (Worcester Co.)

WHITINSVILLE HOSPITAL, Est. 1914—Tel. Whitinsville 840—A 9; C 23-1-3. Beds 25, Census 18; Bassinets 13, Census 5; Adms 780; Births 175. Expenses: Payrol $16,000; Equip $600; Supplies $4,000; Other $2,000. Personnel 17.

WILLIAMSTOWN (Berkshire Co.)

THOMPSON INFIRMARY—C 23-1-3; F 4-8-9-11-13-15-17. Beds 19, Census 3; Adms 264; OPD Visits 7,930. Assets: Fixed-Net $84,300; Total $144,942. Expenses: Payroll $45,070; Equip $3,821; Supplies $2,912; Other $9,953. Personnel 14.

WINCHENDON (Worcester Co.)

★WINCHENDON HOSPITAL, INC., Est. 1946—A 7-8-9; C 23-1-3; F 9-17-19. Beds 25, Census 19; Bassinets 8, Census 6; Adms 851; Births 295; OPD Visits 166. Assets: Fixed-Net $35,305; Total $38,705. Expenes: Payroll $31,679; Equip $12,000; Supplies $14,674; Other $11,970. Personnel 18.

WINCHESTER (Middlesex Co.)

★WINCHESTER HOSPITAL, Est. 1906—Tel. Winchester 6-1900—A 1-7-8-9; C 23-1-3; F 1-3-4-6-8-9-11-13-14-17-20. Beds 83, Census 67; Bassinets 30, Census 29; Adms 2,705; Births 1,068; OPD Visits 855. Assets: Fixed-Net $226,170; Total $1,022,072. Expenses: Payroll $213,376; Supplies $54,329; Other $79,159. Personnel 90.

WINTHROP (Suffolk Co.)

★WINTHROP COMMUNITY HOSPITAL, Est. 1922—A 1-7-8-9; C 23-1-3; F 4-6-9-11-17-19-20. Beds 64, Census 47, Bassinets 20, Census 16; Adms 2,069; Births 747. Assets: Fixed-Net $247,784; Total $310,-987. Expenes: Payroll $123,334; Equip $2,462; Supplies $73,258; Other $26,684. Personnel 77.

WOBURN (Middlesex Co.)

★CHARLES CHOATE MEMORIAL HOSPITAL, Est. 1909—Tel. WO 2-0336—A 1-6-7-8-9; C 23-1-3; F 4-6-9-11-13-14-17-19. Beds 51, Census 42; Bassinets 18, Census 10; Adms 1,897; Births 499; OPD Visits 2,277. Assets: Fixed-Net $258,271; Total $577,419. Expenses: Payroll $105,718; Equip $26,766; Supplies $59,777; Other $32,188. Personnel 52.

WORCESTER (Worcester Co.)

★BELMONT HOSPITAL, Est. 1896—P. O. Zone 5—(Includes Holmes Unit and Putnam Division.) A 1-2-3-5-7-8; C 14-2-6; (TB & Isol.) F 3-4-5-6-8-9-11-12-13-14-17-19-20. Beds 250, Census 114; Adms 643; OPD Visits 7,241. Assets: Fixed-Net $1,145,000; Total $1,211,500. Expenses: Payroll $347,118; Supplies $164,395. Personnel 194.

★FAIRLAWN HOSPITAL, INC., Est. 1921—Tel. Worcester 4-1738—A 1-7-8-9; C 23-1-3; F 3-4-6-9-11-13-17. Beds 52, Census 40; Bassinets 18, Census 10; Adms 1,813; Births 643; OPD Visits 126. Assets: Fixed-Net $234,737; Total $305,125. Expenses: Payroll $63,601; Equip $10,622; Supplies $75,643. Personnel 41.

★HARVARD PRIVATE HOSPITAL, Est. 1918—P. O. Zone 2—A 7-8-9; C 32-1-3; F 1-3-4-6-8-9-11-17. Beds 25, Census 11; Bassinets 5; Adms 320; Births 44. Personnel 13.

★THE MEMORIAL HOSPITAL, Est. 1888—P. O. Zone 5—A 1-2-3-6-7-8-9; C 23-1-3; F 1-2-3-4-5-6-8-9-11-12-13-14-15-16-17-18-19-20. Beds 273, Census 182; Bassinets 30, Census 25; Adms 8,636; Births 1,183; OPD Visits 9,991. Assets: Fixed-Net $3,090,361; Total $5,456, 456. Expenses: Payroll $690,413; Equip $81,161; Supplies $589,286. Personnel 240.

★ST. VINCENT HOSPITAL, Est. 1893—P. O. Zone 4. Tel. 3-7211—A 1-2-3-4-5-6-7-8-9; C 23-1-3; F 2-3-4-5-6-7-8-9-11-14-15-17-18. Beds 260, Census 233; Bassinets 33, Census 15; Adms 7,203; Births 896; OPD Visits 3,612. Personnel 358.

★WORCESTER CITY HOSPITAL, Est. 1871—P. O. Zone 3—A 1-2-3-5-6-7-8-9; C 14-1-3; F 1-2-3-4-5-6-8-9-11-13-14-15-16-17-18-19-21. Beds 480, Census 377; Bassinets 53, Census 30; Adms 10,366; Births 1,684; OPD Visits 25,974. Assets: Fixed-Net $2,988,496; Total $3,437,248. Expenses: Payroll $719,122. Personnel 579.

WORCESTER COUNTY SANATORIUM, Est. 1933—A 1; C 13-2-5; F 3-4-5-8-9-11-12-13-17-20. Beds 128 Census 97; OPD Visits 2,585. Expenses: Payroll $183,707; Supplies $154,691; Other $58,843. Personnel 90.

★WORCESTER HAHNEMANN HOSPITAL, Est. 1896—P. O. Zone 5. Tel. 4-6801—A 1-3-6-7-8-9; C 23-1-3; F 1-4-6-8-9-11-17-19. Beds 118, Census 109; Bassinets 45, Census 21; Adms 4,354; Births 1,162; OPD Visits 734. Assets: Fixed-Net $487,236; Total $1,142,655. Expenes: Payroll $212,710; Equip $6,133; Supplies $2,250,632. Personnel 119.

WORCESTER STATE HOSPITAL, Est. 1833—P. O. Zone 4. Tel. 2468-1—(Includes Summer Street Dept., 106 Summer St.) A 1-2-5-6; C 12-2-4; F 3-4-5-7-8-9-10-11-12-13-14-15-16-17-19-20. Beds 2,898, Census 2,800; Bassinets 12; Adms 891; Births 13; OPD Visits 400. Expenses: Payroll $1,008,185; Other $715,-642. Personnel 746.

WRENTHAM (Norfolk Co.)

WRENTHAM STATE SCHOOL, Est. 1906—Tel. 24—C 12-2-4; F 3-4-5-8-9-10-11-12-13-14-16-17. Beds 2,075, Census 1,847; Adms 235; OPD Visits 381. Assets: Fixed-Net $1,546,332. Expenses: Payroll $585,340. Personnel 428.

MICHIGAN

Civilian population: 1940—5,256,106; 1945—5,471,-774; 1947—6,238,000; 1948—6,189,000.

Lien Laws: None.

Licensing Law: None.

STATE ORGANIZATIONS

Michigan Hospital Association: Founded Dec. 12, 1919. Affiliated with the A.H.A.

Ronald D. Yaw, Pres., Blodgett Memorial Hospital, Grand Rapids

H. Allan Barth, Exec. Secy., 305 Bauch Bldg., 115 W. Allegan St., Lansing 8

B. D. Dann, Treas., Hackley Hospital, Muskegon

Michigan State Medical Society, 702 Detroit Street, Flint

Edwared F. Sladek, M.D., Pres., Traverse City

L. Fernald Foster, M.D., Secy., 2020 Olds Tower, Lansing 8

BLUE CROSS PLANS

Michigan Hospital Service: Washington Boulevard Building, Detroit 26; William S. McNary, Executive Vice-President.

MEDICAL SERVICE PLANS

Michigan Medical Service: 1300 Washington Boulevard Bldgs., Detroit 26; Jay C. Ketchum, Executive Vice-President.

HOSPITAL COUNCILS

Central Hospital Council: 506 Eddy Bldg., Saginaw, Michigan. Founded Dec. 10, 1920. Membership: Institutional—3.

Ernst L. Reichle, Pres., Saginaw General Hospital, 1215 S. Jefferson, Saginaw

Roy T. Miles, Secy-Treas., Community Chest, 506 Eddy Bldg., Saginaw

Flint Hospital Council: Founded March 3, 1938. Membership: Institutional—3. Personal—10.

D. R. Brasie, M.D., Pres., CS St. Joseph Hospital, Citizen's Bank Bldg., Flint

Nan Denholm, M.D., Vice-Pres., Vice-Chrmn., Medical Staff, Women's Hospital, Flint

Miss Ethel Harris, Secy., Business Office, Women's Hospital, Flint

Greater Detroit Hospital Council: Harper Hospital, 3839 Brush St., Detroit 1. Founded Oct. 6, 1933. Membership: Active—38. Associate—13.

Kenneth B. Babcock, M.D., Pres., Dir., The Grace Hospital, Detroit 1.

Sister Martina, Vice-Pres., Providence Hospital, Detroit

Mr. John M. Jenkins, Secy.-Treas., Beyer Memorial Hospital, Ypsilanti

STATE AGENCIES

Michigan State Board of Registration in Medicine: 203 Hollister Building, Lansing.

Elmer W. Schooner, M.D., Pres., Grand Rapids

Luther Peck, M.D., Vice-Pres., Plymouth

J. Earl McIntyre, M.D., Secy., Lansing

Charles W. Balser, M.D., Detroit

David C. Eisele, M.D., Ironwood

Edwin Duncan MacKinnon, M.D., Saginaw

Louis J. Gariepy, M.D., Detroit

Franklin L. Troost, M.D., Holt

Leland E. Holly, M.D., Muskegon

Cecil Corley, M.D., Jackson

Cyrus B. Gardner, M.D., Lansing

Reciprocity: Applicant must have been licensed by State Board Examination in another state unless exempt by law, and must fulfill other requirements, among them, one year of practice in the state whose license is submitted for indorsement and with which Michigan accepts and grants reciprocal indorsement, or the required period of rotating internship in an approved hospital.

Fees: Examination, $25; Reciprocity, $50; Certificates of registration and licensure, $5. Certification of Endorsement Application to another State Licensing Board, $5.

Michigan Board of Registration of Nurses and Trained Attendants: 353 Hollister Building, Lansing 8.

Grace Ross, R.N., Chmn., Detroit

Juliet George, R.N., Lansing

Sister Mary Xavier Kenney, R.N., Grand Rapids

Isabelle Lakin, R.N., Muskegon

Rhoda F. Reddig, R.N., Ann Arbor

Mabel E. Smith, R.N., Exec. Secy., Lansing

Reciprocity: Granted to nurses registered in other states who meet requirements set up for Michigan graduates.

Fees: Registration, $15.

Re-registration: Required annually, $1 fee.

Michigan Department of Health: Lansing 4. Albert E. Heustis, M.D., Commissioner; G. D. Cummings, M.D., Dir. of Laboratories.

Michigan State Purchasing Division: Lansing 13. J. Stanley Bien, Acting Director.

Maternal and Child-Health Services: State Department of Health, Bureau of Maternal and Child Health, Goldie Corneliuson, M.D., Director.

Services for Crippled Children: Crippled Children Commission, Emmet Richards, Chairman, Alpena, Carleton Dean, M.D., Director, Lansing.

Vocational Rehabilitation Program: H. Earle Correvont, Asst. Supt. and Director, Office of Vocational Rehabilitation, Department of Public Instruction, 900 Bauch Building (State Office), Lansing 4.

PROFESSIONAL SCHOOLS

Schools for Dietitians: Approved by the Executive Board, American Dietetic Association, October 1948:

University of Michigan Hospital, Ann Arbor

Harper Hospital, Detroit 1

Henry Ford Hospital, Detroit 2

St. Mary's Hospital, Detroit 26

Schools for Medical Record Librarians: Approved by the Council on Medical Education and Hospitals of the American Medical Association:

Mercy College, Detroit 19

Medical Schools: Approved by the Council on Medical Education and Hospitals of the American Medical Association:

University of Michigan Medical School, Ann Arbor

Wayne University College of Medicine, Detroit

Schools for Medical Technologists: Approved by the Council on Medical Education and Hospitals of the American Medical Association:

University Hospital, Ann Arbor

Leila Y. Post Montgomery Hospital, Battle Creek

Mercy Hospital, Bay City

Chas. Goodwin Jennings Hospital, Detroit

City of Detroit Receiving Hospital, Detroit

Grace Hospital, Detroit

Evangelical Deaconess Hospital, Detroit

Henry Ford Hospital, Detroit

Mt. Carmel Mercy Hospital, Detroit

Providence Hospital, Detroit

St. Mary's Hospital, Detroit

Woman's Hospital, Detroit

Wayne County General Hospital, Eloise

Hurley Hospital, Flint

St. Joseph Hospital, Flint

Blodgett Memorial Hospital, Grand Rapids

Butterworth Hospital, Grand Rapids

St. Mary's Hospital, Grand Rapids

Borgess Hospital, Kalamazoo

Bronson Methodist Hospital, Kalamazoo

Edward W. Sparrow Hospital, Lansing

Michigan Department of Health Bureau of Laboratories, Lansing

St. Lawrence Hospital, Lansing

Port Huron Hospital, Port Huron

Wyandotte General Hospital, Wyandotte

Saginaw General Hospital, Saginaw

Schools of Nursing: Approved by the Michigan Board of Nurse Examiners:

University of Michigan, Ann Arbor

Mercy Hospital, Benton Harbor

Evangelical Deaconess Hospital, Detroit

Grace Hospital, Detroit

Harper Hospital, Detroit

Henry Ford Hospital, Detroit

Providence Hospital, Detroit

St. Mary's Hospital, Detroit

Mercy College, Division of Nursing, Detroit

St. Joseph's Mercy, Ann Arbor

Leila Y. Post Hospital, Battle Creek

Mt. Carmel Mercy, Detroit
East Side Campus, Detroit
St. Joseph's Mercy, Pontiac
Wayne University College of Nursing, Detroit
Hurley Hospital, Flint
Blodgett Memorial Hospital, Grand Rapids
Butterworth Hospital, Grand Rapids
Mercy Central School of Nursing, Grand Rapids
Mercy Hospital, Bay City
St. Mary's, Grand Rapids
Mercy Hospital, Muskegon
St. Francis Hospital, Hamtramck
St. Joseph's Hospital, Hancock
Highland Park General Hospital, Highland Park
Foote Memorial Hospital, Jackson
Borgess Hospital, Kalamazoo
Bronson Hospital, Kalamazoo
Edward W. Sparrow Hospital, Lansing
St. Lawrence School of Nursing, Lansing
Mercy Hospital, Jackson
St. Lawrence Hospital, Lansing
St. Luke's Hospital, Marquette
St. Joseph's Hospital, Mt. Clemens
Hackley Hospital, Muskegon
Saginaw General Hospital, Saginaw
St. Mary's Hospital, Saginaw

Schools for Occupational Therapy Technicians: Approved by the Council on Medical Education and Hospitals of the American Medical Association:
Kalamazoo School of Occupational Therapy, Western Michigan College of Education, Kalamazoo
Michigan State Normal College, Ypsilanti
Wayne University, 4841 Cass, Detroit

Schools for Pharmacists: Approved by the American Council on Pharmaceutical Education:
Detroit Institute of Technology, College of Pharmacy and Chemistry, Detroit
Ferris Institute College of Pharmacy, Big Rapids
University of Michigan, College of Pharmacy, Ann Arbor
Wayne University College of Pharmacy, Detroit

Schools for Practical or Attendant Nursing: Approved by the Michigan Board of Registration of Nurses and Trained Attendants, 353 Hollister Bldg., Lansing 8:
Mercy Hospital, Grayling
Mercy Hospital, Manistee
Practical Nursing Department, Goldberg Trade School, 1930 Marquette, Detroit 8. (Approved by the National Association for Practical Nurse Education.)

Schools for X-Ray Technicians: Approved by the Council on Medical Education and Hospitals of the American Medical Association:
St. Joseph Mercy Hospital, Ann Arbor
Leila Y. Post Montgomery Hospital, Battle Creek
Mt. Carmel Mercy Hospital, Detroit
St. Mary's Hospital, Detroit
Hurley Hospital, Flint
Blodgett Memorial Hospital, Grand Rapids
St. Joseph Mercy Hospital, Pontiac

ADRIAN (Lenawee Co.)

★**EMMA L. BIXBY HOSPITAL, Est. 1910—Tel. 451**—A 1-7-8-9; C 14-1-3; F 3-4-8-9-11-13-17-18-19-20. Beds 78, Census 60; Bassinets 24, Census 20; Adms 2,860. Assets: Fixed-Net $324,088; Total $459,408. Expenses: Payroll $167,209; Equip $6,379; Supplies $39,218; Other $40,165. Personnel 68.

ALBION (Calhoun Co.)

★**JAMES W. SHELDON MEMORIAL HOSPITAL, Est. 1924—Tel. 580**—A 1-7-8-9; C 14-1-3; F 4-6-8-9-11-13-17. Beds 48, Census 32; Bassinets 14, Census 7; Adms 1,659; Births 502; OPD Visits 6,841. Assets: Fixed-Net $162,915; Total $185,076. Expenses: Payroll $95,320; Equip $756; Supplies $57,437; Other $14,451. Personnel 53.

ALLEGAN (Allegan Co.)

★**ALLEGAN HEALTH CENTER, Est. 1939**—A 1-7-8-9; C 23-1-3; F 3-4-6-8-9-11-17-19. Beds 40, Census 7; Bassinets 13, Census 6; Adms 1,542; Births 462; OPD Visits 1,447. Assets: Fixed-Net $162,977; Total $215,240. Expenses: Payroll $71,073; Equip $479; Supplies $20,407; Other $11,838. Personnel 50.

ALMA (Gratiot Co.)

★**CARNEY-WILCOX-MILLER HOSPITAL, Est. 1917**—A 7-8-9; C 33-1-3; F 6-11-17. Beds 34, Census 18; Bassinets 10, Census 4; Adms 938; Births 224. Assets: Fixed-Net $23,231; Total $48,414. Expenses: Payroll $33,647; Equip $379; Supplies $19,669; Other $6,312. Personnel 26.

★**MICHIGAN MASONIC HOME AND HOSPITAL**—A 7-8; C 24-2-6; (Conv.). Beds 60, Census 60; Adms 100. Personnel 80.

★**R. B. SMITH MEMORIAL HOSPITAL, Est. 1934** A 1-7-8-9; C 23-1-3. Beds 29, Census 21; Bassinets 16, Census 6; Adms 1,722; Births 579; OPD Visits 229. Assets: Fixed-Net $65,859; Total $111,234. Expenses: Payroll $47,279; Supplies $20,626; Other $14,007. Personnel 29.

ALMONT (Lapeer Co.)

BISHOP HOSPITAL, Est. 1937—C 31-1-3; F 4-11-17. Beds 14, Census 7; Bassinets 5, Census 5; Adms 511; Births 197. Personnel 6.

ALPENA (Alpena Co.)

★**ALPENA GENERAL HOSPITAL, Est. 1940—Tel. 903**—A 7-8-9; C 14-1-3; F 3-4-6-8-9-11-14-17. Beds 78, Census 65; Bassinets 21, Census 12; Adms 3,856; Births 810; OPD Visits 4,352. Assets: Fixed-Net $278,577; Total $278,577. Expenses: Payroll $215,437; Equip $3,293; Supplies $96,223; Other $6,130. Personnel 101.

ANN ARBOR (Washtenaw Co.)

ANN ARBOR SCHOOL, Est. 1937—Tel. 5011—C 33-2-4; F 3-8-9-20-21. Beds 44, Census 35; Adms 38. Personnel 11.

★**MERCYWOOD NEUROPSYCHIATRIC HOSPITAL, Est. 1925**—A 7-8; C 21-2-4; F 9-12-14-15. Beds 40, Census 37; OPD Visits 470. Assets: Fixed-Net $339,594; Total $361,021. Expenses: Payroll $51,422; Supplies $66,515. Personnel 25.

MICHIGAN RAPID TREATMENT CENTER, Est. 1944—Tel. 2-6541—A 5; C 12-1-6; (V.D.) F 9. Beds 100, Census 61; Bassinets 7; Adms 2,203. Personnel 38.

★**ST. JOSEPH'S MERCY HOSPITAL, Est. 1911**—A 1-2-3-6-7-8; C 22-1-3; F 1-3-4-5-6-8-9-11-12-13-14-15-16-17-18-19-20. Beds 250, Census 180; Bassinets 64, Census 34; Adms 8,065; Births 1,632; OPD Visits 11,794.

★**UNIVERSITY HOSPITAL, Est. 1869**—(Includes Simpson Memorial Institution, Neuropsychiatric Institute and Veterans Readjustment Center.)—A 1-2-3-5-6-7-8-9; C 12-1-3; F 1-4-5-6-7-8-9-11-12-13-14-15-16-17-18-20-21. Beds 999, Census 796; Bassinets 35, Census 22; Adms 17,348; Births 879; OPD Visits 242,889. Assets: Fixed-Net $6,361,444; Total $8,088,695. Expenses: Payroll $3,370,789; Equip $39,497; Supplies $704,900; Other $1,556,504. Personnel 1,485.

BAD AXE (Huron Co.)

★**HUBBARD MEMORIAL HOSPITAL, Est. 1906**—A 7-8-9; C 23-1-3; F 11. Beds 39, Census 20; Bassinets 12, Census 1; Adms 1,221; Births 370. Expenses: Payroll $41,040; Equip $3,794; Supplies $13,221; Other $40,279. Personnel 26.

BATTLE CREEK (Calhoun Co.)

★**AMERICAN LEGION HOSPITAL, Est. 1921**—A 1-2-7-8-9; C 24-2-5; F 1-5-9-11-12-13-14-15-16-17-20. Beds 275, Census 211; Adms 253; OPD Visits 226. Assets: Fixed-Net $42,777; Total $190,474. Expenses: Payroll $192,670; Equip $4,100; Supplies $137,893; Other $60,663. Personnel 160.

ARTHUR S. KIMBALL SANATORIUM, Est. 1924—C 13-2-5; F 4-5-9-12-13-14-17-20. Beds 73, Census 67; Adms 85; OPD Visits 1,504. Personnel 50.

★**THE BATTLE CREEK SANITARIUM, Est. 1866—Tel. 7121**—(Includes Surgical Division of Battle Creek Sanitarium)—A 1-7-8-9; C 23-1-3; F 3-4-5-6-8-9-11-12-14-15-17-18-20. Beds 50, Census 34; Adms 1,057. Personnel 27.

★**THE COMMUNITY HOSPITAL, Est. 1889**—(Includes Woodland Unit, figures given are for The Community Hospital only.) A 1-6-7-8-9; C 23-1-3; F 3-6-8-9-11-14-15-17-18-19-20. Beds 100, Census 77; Bassinets 25, Census 16; Adms 5,471; Births 1,248; OPD Visits 2,456. Assets: Fixed-Net $420,667; Total $864,398. Expenses: Payroll $324,444; Equip $15,755; Supplies $125,908; Other $29,948. Personnel 193.

★**LEILA Y. POST MONTGOMERY HOSPITAL, Est. 1927**—A 1-2-3-5-6-7-8-9; C 22-1-3; F 2-3-4-6-7-8-9-11-13-14-15-17-18-19-20. Beds 175, Census 116; Bassinets 25, Census 15; Adms 7,360; Births 840; OPD Visits 10,362. Assets: Fixed-Net $1,700,000; Total $1,700,000. Expenses: Payroll $375,114; Equip $14,146; Supplies $271,360; Other $73,951. Personnel 215.

★**PERCY JONES GENERAL HOSPITAL, Est. 1942—Tel. 26511**—A 1-2-3-7-8; C 11-1-3; F 1-2-3-4-5-6-7-8-9-11-12-13-14-15-17-18-19-20. Beds 1,700, Census 1,278; Bassinets 15, Census 6; Adms 5,981; Births 211; OPD Visits 12,295. Personnel 941.

BAY CITY (Bay Co.)

★**BAY CITY GENERAL HOSPITAL, Est. 1922**—A 1-7-8-9; C 14-1-3; F 1-3-4-6-8-9-11-12-14-15-17-20. Beds 125, Census 117; Bassinets 25, Census 27; Adms 5,775; Births 1,255; OPD Visits 2,104. Assets: Fixed-Net $379,778; Total $379,778. Expenses: Payroll $314,537; Other $247,939. Personnel 157.

★**BAY CITY SAMARITAN HOSPITAL, Est. 1919—Tel. 5561**—A 7-8-9; C 23-1-3; F 4-6-9-11-17-19. Beds 43, Census 25; Bassinets 4; Adms 1,158. Assets: Fixed-Net $25,000; Expenses: Payroll $53,005; Equip $1,021; Supplies $2,872; Other $42,002. Personnel 27.

★**MERCY HOSPITAL, Est. 1899—Tel. 8511**—A 1-3-6-7-8; C 22-1-3; F 1-2-3-4-6-8-9-11-13-14-15-16-17-18-19-20. Beds 226, Census 126; Bassinets 30, Census 15; Adms 5,763; Births 982; OPD Visits 4,163. Personnel 213.

BENTON HARBOR (Berrien Co.)

★**MERCY HOSPITAL, Est. 1907—Tel. 8131**—A 1-6-7-8-9; C 23-1-3; F 1-3-4-6-9-11-14-17-18. Beds 90, Census 83; Bassinets 30, Census 23; Adms 4,690; Births 1,367. Assets: Fixed-Net $353,418; Total $634,836. Expenses: Payroll $212,018; Equip $10,286; Supplies $144,647; Other $114,759. Personnel 130.

BERRIEN CENTER (Berrien Co.)

★**BERRIEN COUNTY HOSPITAL, Est. 1936**—A 1-7-8-9; C 13-1-3; F 3-4-9-11-13-14-15-17-20. Beds 60; Bassinets 5; Adms 575; Births 39; OPD Visits 156. Assets: Fixed-Net $250,000; Total $250,000. Expenses: Payroll $56,972; Equip $2,110; Supplies $33,627; Other $5,867. Personnel 20.

BIG RAPIDS (Mecosta Co.)

★**COMMUNITY HOSPITAL, Est. 1927**—A 7-8-9; C 14-1-3; F 3-6-9-11-17-19. Beds 34, Census 27; Bassinets 12, Census 5; Adms 1,228; Births 293; OPD Visits 950. Assets: Fixed-Net $84,962; Total $125,897. Expenses: Payroll $47,922; Equip $800; Supplies $30,465. Personnel 34.

BRIGHTON (Livingston Co.)

MELLUS HOSPITAL, Est. 1931—A 9; C 23-1-3; F 4-5-13-14-15-17. Beds 13, Census 7; Bassinets 6, Census 2; Adms 340; Births 81. Personnel 7.

CADILLAC (Wesford Co.)

★**MERCY HOSPITAL, Est. 1908—Tel. 1760**—A 1-7-8-9; C 22-1-3; F 1-3-4-6-8-9-11-13-14-17-18-19. Beds 120, Census 57; Bassinets 25, Census 8; Adms 3,174; Births 652; OPD Visits 1,518. Assets: Fixed-Net $92,728; Total $99,853. Expenses: Payroll $143,398; Equip $6,064; Supplies $122,342; Other $24,000. Personnel 84.

CALUMET (Houghton Co.)

CALUMET AND HECLA HOSPITAL, Est. 1896—C 23-1-3; F 4-6-8-9-11-13-14-17. Beds 24, Census 13; Adms 560. Expenses: Payroll $74,027; Equip $1,441; Supplies $17,069; Other $9,187. Personnel 23.

CARO (Tuscola Co.)

CARO STATE HOSPITAL FOR EPILEPTICS, Est. 1913—Tel. Vassar 2421—A 8; C 12-2-6; F 3-4-5-7-8-9-11-12-13-14-16-17. Beds 1,441, Census 1,351; Adms 82; Births 1; OPD Visits 159. Assets: Fixed-Net $3,129,965; Total $3,129,965. Expenses: Payroll $873,786; Equip $16,531; Supplies $467,202; Other $26,563. Personnel 401.

★**COMMUNITY HOSPITAL, Est. 1927**—A 7-8-9; C 15-1-3. Beds 16; Bassinets 10. Personnel 15.

CASS CITY (Tuscola Co.)

★**PLEASANT HOME HOSPITAL, Est. 1908**—(Latest available information 1948—no current report received 1949.) A 1-7-8-9; C 31-1-3. Beds 21; Bassinets 5, Census 2; Births 156. Personnel 6.

CHARLEVOIX (Charlevoix Co.)

CHARLEVOIX HOSPITAL, Est. 1919—A 9; C 23-1-3; F 3-6-11-17. Beds 29, Census 17; Bassinets 8; Adms 565; Births 223. Assets: Fixed-Net $25,457; Total $41,955. Expenses: Payroll $34,742; Supplies $26,371; Other $5,000. Personnel 30.

CHARLOTTE (Eaton Co.)

★**HAYES-GREEN BEACH COUNTY MEMORIAL HOSPITAL, Est. 1933**—A 7-8-9; C 13-1-3; F 3-4-6-8-9-11-13-17-18-19. Beds 24, Census 14; Bassinets 10; Adms 938; Births 273; OPD Visits 3,284.

CHEBOYGAN (Cheboygan Co.)

★**COMMUNITY MEMORIAL HOSPITAL, Est. 1942**—A 7-8-9; C 23-1-3; F 4-6-8-9-11-17. Beds 49, Census 37; Bassinets 12, Census 4; Adms 2,030; Births 328; OPD Visits 465. Assets: Fixed-Net $97,660; Total $97,660. Expenses: Payroll $91,320; Equip $885; Supplies $69,020; Other $8,264. Personnel 43.

CLARE (Clare Co.)

★**CLARE HOSPITAL, INC., Est. 1936**—A 7-8-9; C 23-1-3; F 3-4-6-8-9-11-13-14-15-16-17-19-20. Beds 25, Census 10; Bassinets 6, Census 1; Adms 440; Births 85; OPD Visits 9,002. Assets: Fixed-Net $45,000; Total $57,000. Expenses: Payroll $17,924; Equip $1,000; Supplies $8,000; Other $8,477. Personnel 15.

COLDWATER (Branchwater Co.)

COLDWATER STATE HOME AND TRAINING SCHOOL, Est. 1935—C 12-2-4; F 3-5-8-9-12-13-16-17-20-21. Beds 1,304, Census 1,133; Adms 149; OPD Visits 29. Assets: Fixed-Net $3,184,944; Total $4,782,444. Expenses: Payroll $674,154; Equip $19,696; Supplies $329,974; Other $25,660. Personnel 352.

★**COMMUNITY HEALTH CENTER, Est. 1939—Tel. 296**—A 1-5-7-8-9; C 13-1-3; F 4-6-9-10-11-13-17-19-20. Beds 70, Census 46; Bassinets 24, Census 7; Adms 2,485; Births 566; OPD Visits 5,585. Assets: Fixed-Net $215,812; Total $334,368. Expenses: Payroll $156,859; Equip $9,241; Supplies $70,836; Other $36,694. Personnel 105.

CRYSTAL FALLS (Iron Co.)

★**CRYSTAL FALLS MUNICIPAL HOSPITAL, Est. 1939**—A 7-8-9; C 14-1-3; F 6-13-17-19-20. Beds 17, Census 10; Bassinets 5; Adms 684; Births 119; OPD Visits 672. Personnel 14.

DEARBORN (Wayne Co.)

DEARBORN DIAGNOSTIC HOSPITAL, Est. 1932—C 23-1-3. Beds 65. (No other information available.)

DEARBORN GENERAL HOSPITAL, Est. 1927—(Latest available information 1948—no current re-

port received 1949.) C 31-1-3. Beds 17, Census 3; Bassinets 14, Census 1; Adms 456; Births 386. Personnel 15.

★ **DEARBORN MEDICAL CENTRE HOSPITAL, Est. 1940**—A 7-8-9; C 23-1-3; F 1-4-6-17. Beds 65, Census 46; Bassinets 25, Census 19; Adms 3,032; Births 1,308; OPD Visits 201. Personnel 66.

★ **ST. JOSEPH'S RETREAT HOSPITAL, Est. 1860 —Tel. Lo 1-1400**—A 2-6-7-8; C 21-2-4; F 3-4-5-6-8-9-11-12-14-15-16-17. Beds 350, Census 292; Adms 1,083. Assets: Fixed-Net $58,811; Total $1,855,450. Expenses: Payroll $240,395; Equip $18,906; Supplies $275,772; Other $112,351. Personnel 98.

★ **VETERANS ADMINISTRATION HOSPITAL, Est. 1939**—A 1-2-5-7-8; C 11-1-3; F 4-5-6-7-8-9-11-12-13-14-15-16-17-18-20. Beds 777, Census 570; Adms 5,165; OPD Visits 15,698. Assets: Fixed-Net $4,893,085; Total $5,627,274. Expenses: Payroll $2,448,271; Equip $249,839; Supplies $808,694; Other $112,687. Personnel 938.

DETROIT (Wayne Co.)

★ **ALEXANDER BLAIN HOSPITAL, Est. 1924—P. O. Zone 7, Tel. Lo 7-4180**—A 1-2-5-7-8-9; C 23-1-3; F 1-2-3-4-5-6-8-9-11-13-14-15-17-18. Beds 80, Census 56; Bassinets 5, Census 3; Adms 2,927; Births 134; OPD Visits 49,477. Assets: Fixed-Net $194,056; Total $346,491. Expenses: Payroll $367,077; Equip $27,238; Supplies $151,680; Other $127,009. Personnel 193.

★ **BARNETT HOSPITAL AND CLINIC INC., Est. 1923—P. O. Zone 1**—A 7-8-9; C 23-1-6 (EENT); F 9-10-14. Beds 12, Census 1; Adms 445. Personnel 4.

★ **BETHESDA HOSPITAL—P. O. Zone 1**—A 7-8; C 23-2-5. Beds 83. (No other information available.)

CENTRAL HOSPITAL, Est. 1941—P. O. Zone 2. Tel. TE. 2-4040—C 31-1-3; F 4-6-9-11-12-13-15-17. Beds 27, Census 25; Adms 327; OPD Visits 1,000. Personnel 11.

★ **CHARLES GODWIN JENNINGS HOSPITAL, Est. 1930—P. O. Zone 14. Tel. VA 1-6000**—A 1-2-3-7-8; C 24-1-3; F 1-3-4-5-6-8-9-11-13-14-17-18. Beds 83, Census 54; Bassinets 25, Census 8; Adms 2,550; Births 338; OPD Visits 9,175. Assets: Fixed-Net $795,433; Total $1,012,428. Expenses: Payroll $296,901; Equip $15,782; Supplies $144,061; Other $50,545. Personnel 135.

★ **CHILDREN'S HOSPITAL OF MICHIGAN, Est. 1886—P. O. Zone 2.** (Includes Convalescent Home, Farmington.) A 1-2-5-7-8-9; C 23-1-2-6; F 1-2-3-4-5-6-8-9-10-11-12-13-14-15-16-17-20-21. Beds 390, Census 196; Adms 3,976; OPD Visits 55,196. Assets: Fixed-Net $2,359,168; Total $4,450,291. Expenses: Payroll $752,480; Equip $25,712; Supplies $91,865; Other $558,956. Personnel 422.

★ **DELRAY GENERAL HOSPITAL, Est. 1904—P. O. Zone 17**—A 1-2-7-8-9; C 23-1-3; F 4-9-11-13-14-15-17. Beds 72, Census 46; Bassinets 20, Census 9; Adms 2,802; Births 719; OPD Visits 13,578. Assets: Fixed-Net $76,293; Total $148,221. Expenses: Payroll $226,340; Equip $2,746; Supplies $93,703; Other $4,281. Personnel 115.

DE NIKE SANITARIUM, INC., Est. 1903—A 9; C 32-2-4. Beds 142, Census 137. Personnel 36.

★ **DETROIT MEDICAL HOSPITAL, Est. 1944—P. O. Zone 14**—A 1-7-8; C 23-1-4; F 3-4-6-7-8-9-11-12-13-14-15-16-17-20. Beds 102, Census 87; Adms 1,309; OPD Visits 1,373. Assets: Fixed-Net $259,734; Total $304,464. Expenses: Payroll $185,404; Equip $11,988; Supplies $79,100; Other $155,446. Personnel 77.

DETROIT ORTHOPAEDIC CLINIC. (See listing of Sigma Gamma Hospital School, Mount Clemens.) C 24-2-6; F 13.

★ **DETROIT TUBERCULOSIS SANATORIUM, Est. 1909—P. O. Zone 6. Tel. To 8-7250**—A 1-7-8-9; C 23-2-5; F 4-5-7-9-11-12-14-17-18-20-21. Beds 200, Census 182; Adms 869. Assets: Fixed-Net $761,319; Total $761,319. Expenses: Payroll $265,966; Equip $10,000; Supplies $123,916; Other $89,475. Personnel 180.

DOCTORS HOSPITAL, Est. 1935—P. O. Zone 2—C 31-2-6 (Convalescent). Beds 35.

DOROTHY ROGERS GENERAL HOSPITAL, Est. 1940—(Latest available information 1948—no current report received 1949.) A 2-9; C 23-1-3; F 4-6-8-9-11-17. Beds 50, Census 35; Bassinets 6; Adms 2,088; Births 130. Assets: Fixed-Net $12,209; Total $22,055. Expenses: Payroll $83,445; Equip $7,373; Supplies $7,711; Other $50,512. Personnel 34.

★ **THE EAST SIDE GENERAL HOSPITAL, Est. 1922—P. O. Zone 14. Tel. Valley 2-0400**—A 1-7-8-9; C 23-1-3; F 1-3-4-6-7-8-9-11-17. Beds 79, Census 63; Bassinets 45, Census 23; Adms 4,351; Births 1,391. Assets: Fixed-Net $131,811; Total $171,447. Expenses: Payroll $238,723; Equip $23,991; Supplies $106,297; Other $48,155. Personnel 131.

★ **EDYTH K. THOMAS MEMORIAL HOSPITAL, Est. 1937**—A 7; C 23-1-3. Beds 155. (No other information available.)

★ **EVANGELICAL DEACONESS HOSPITAL, Est. 1918—P. O. Zone 7. Tel. Lorain 7-6050**—A 1-2-3-5-6-7-8-9; C 21-1-3; F 1-4-6-8-9-11-13-14-15-17-18-19. Beds 185, Census 119; Bassinets 40, Census 23; Adms 8,705; Births 1,653. Assets: Fixed-Net $808,339; Total $947,518. Expenses: Payroll $550,300; Equip $18,484; Supplies $277,946; Other $28,473. Personnel 241.

★ **FAIRVIEW SANATORIUM, Est. 1930**—A 7-8-9; C 23-2-5; F 4-8-9-13-20. Beds 67. Assets: Fixed-Net $24,329; Total $47,405. Expenses: Payroll $54,719; Equip $6,689; Other $60,521. Personnel 28.

★ **FLORENCE CRITTENTON HOSPITAL, Est. 1897 —P. O. Zone 6. Tel. Townsend 7-4100**—A 1-2-5-7-8-9; C 23-1-3; F 1-3-4-5-6-8-9-11-12-13-14-16-17-18-19-21. Beds 300, Census 200; Bassinets 75, Census 37; Adms 5,744; Births 1,940; OPD Visits 4,737. Assets: Fixed-Net $560,439; Total $777,021. Expenses: Payroll $465,834; Equip $58,755; Supplies $77,529; Other $90,548. Personnel 212.

GENERAL HOSPITAL AND CLINIC, Est. 1929 —P. O. Zone 2—C 33-2-5; F 4-9-11-14-15-17. Beds 47, Census 46; Adms 117. Personnel 14.

GOOD SAMARITAN HOSPITAL AND CONVALESCENCE HOME, Est. 1929—P. O. Zone 2—C 24-2-6; F 4-17. Beds 30, Census 29; Adms 26. Assets: Fixed-Net $16,028; Total $18,153. Expenses: Payroll $3,138; Supplies $7,482; Other $5,053. Personnel 5.

★ **THE GRACE HOSPITAL, Est. 1888—P. O. Zone 21.** (Includes Grace Hospital Northwestern Branch, 18700 Meyers Rd., Detroit.) A 1-2-3-4-5-6-7-8-9; C 23-1-3; F 1-2-3-4-5-6-7-8-9-11-12-13-14-15-16-17-18-19-20. Beds 641, Census 504; Bassinets 116, Census 80; Adms 25,603; Births 4,885; OPD Visits 29,151. Assets: Fixed-Net $3,177,331; Total $4,974,949. Expenses: Payroll $2,340,875; Equip $25,148; Supplies $938,617; Other $565,804. Personnel 1,331.

★ **HARPER HOSPITAL, Est. 1863—P. O. Zone 1. Tel. Temple 1-5050**—A 1-2-3-5-6-7-8-9; C 23-1-3; F 1-2-3-4-5-6-7-8-9-10-11-12-13-14-15-16-17-18-20. Beds 555, Census 471; Bassinets 100, Census 52; Adms 21,328; Births 3,010; OPD Visits 50,593. Assets: Fixed-Net $4,079,996; Total $6,456,315. Expenses: Payroll $2,406,405; Equip $50,346; Supplies $868,776; Other $156,278. Personnel 1,325.

★ **HENRY FORD HOSPITAL, Est. 1915—P. O. Zone 2. Tel. Tr. 5-2900**—(Includes Pine Knob Division, Clarkston.) A 1-2-3-6-7-8-9; C 23-1-3; F 1-2-4-5-6-7-8-9-10-11-12-13-14-15-16-17-18-20-21. Beds 600, Census 534; Bassinets 55, Census 43; Adms 17,224; Births 2,073; OPD Visits 424,373. Assets: Fixed-Net $9,447,517; Total $9,447,517. Expenses: Payroll $4,680,526; Equip $195,356; Supplies $1,550,670; Other $200,182. Personnel 1,522.

HERMAN KIEFER HOSPITAL, Est. 1890—P. O. Zone 2. Tel. Trinity 2-1540—A 1-2-3-5-9; C 14-2-5; F 1-3-4-5-6-8-9-11-12-13-14-15-16-17-20. Beds 1,200, Census 934; Bassinets 65, Census 60; Adms 7,831; Births 2,939; OPD Visits 49,593. Assets: Fixed-Net $2,276,813; Total $2,830,720. Expenses: Payroll $2,275,389; Equip $28,921; Supplies $822,907; Other $151,398. Personnel 850.

HOLY CROSS HOSPITAL, Est. 1946—Tel. Twinbrook 1-1500—A 9; C 21-1-3; F 3-4-6-8-9-11-13-14-15-17. Beds 100, Census 93; Bassinets 55, Census 27; Adms 5,518; Births 2,291; OPD Visits 5,373. Personnel 139.

★ **KRETZSCHMAR DIAGNOSTIC CLINIC AND HOSPITAL, Est. 1939—P. O. Zone 7. Tel. Walnut 3-8450**—A 7-8-9; C 23-1-3; F 3-4-6-8-9-11-13-14-17. Beds 12, Census 6; Bassinets 4, Census 1; Adms 255; Births 58; OPD Visits 2,360. Assets: Fixed-Net $24,096; Total $40,161. Expenses: Payroll $13,130; Supplies $4,411; Other $6,537. Personnel 13.

★ **LINCOLN HOSPITAL, Est. 1919—P. O. Zone 16**—A 1-7-8-9; C 23-1-3; F 3-4-6-9-11-17. Beds 63, Census 42; Bassinets 22, Census 12; Adms 3,231; Births 757; OPD Visits 1,133. Assets: Fixed-Net $29,184; Total $98,920. Expenses: Payroll $110,700; Equip $12,069; Supplies $59,143; Other $7,380. Personnel 66.

LYNN HOSPITAL, Est. 1948—(Hospital opened August 1948.) C 32-1-3; F 3-4-6-8-9-11-14-17. Beds 40, Census 22; Bassinets 8, Census 3; Adms 589; Births 83; OPD Visits 7. Assets Fixed-Net $166,649; Total $188,718. Expenses: Payroll $29,098; Equip $166,649; Supplies $16,652; Other $9,533. Personnel 28.

★ **MARTIN PLACE HOSPITAL, Est. 1930—P. O. Zone 1. Tel. Te 1-1043**—A 2-7-8-9; C 23-1-3; F 4-5-8-9-11-14-17. Beds 20, Census 5; Bassinets 6; Adms 202; Births 28. Expenses: Payroll $14,012; Equip $265; Supplies $7,426; Other $3,000. Personnel 10.

★ **McGREGOR HEALTH FOUNDATION, Est. 1940—P. O. Zone 14. Tel. LOrain 7-1030**—A 7-8; C 23-2-6 (Conv.); F 12-16. Beds 35, Census 26; Adms 305. Assets: Fixed-Net $133,004; Total $146,121. Expenses: Payroll $76,535; Equip $1,242; Supplies $3,679; Other $33,735. Personnel 32.

MERCY GENERAL HOSPITAL, Est. 1918—P. O. Zone 1—A 2; C 31-1-3; F 4-8-9-11-12-13-15-17. Beds 35, Census 18; Bassinets 10; Adms 218; Births 12; OPD Visits 33. Assets: Fixed-Net $30,000; Total $30,000 Expenses: Payroll $13,034; Equip $8,241; Supplies $14,873. Personnel 6.

MERCY HALL CANCER HOSPITAL, Est. 1931 —P. O. Zone 2—C 23-2-6. Beds 60. (No other information available.)

★ **MICHIGAN MEMORIAL HOSPITAL, Est. 1948 —P. O. Zone 15**—A 7-8; C 32-2-4; F 3-4-9-16. Beds 45, Census 33; Adms 350; OPD Visits 80. Assets: Fixed-Net $70,000; Total $70,000. Expenses: Payroll $28,200; Equip $3,500; Supplies $19,739; Other $3,175. Personnel 23.

★ **MICHIGAN MUTUAL INDUSTRIAL HOSPITAL, Est. 1912—P. O. Zone 7**—A 1-7-8; C 23-1-6 (INDUS.—SURGERY); F 3-8-9-13-15-17. Beds 37, Census 21; Adms 897; OPD Visits 30,557. Personnel 57.

★ **MOUNT CARMEL MERCY HOSPITAL, Est. 1939—P. O. Zone 21**—A 1-2-3-5-6-7-8; C 22-1-3; F 1-3-4-6-7-8-9-11-13-14-15-16-17-18-20. Beds 400, Census 360; Bassinets 125, Census 70; Adms 15,833; Births 4,546; OPD Visits 16,951. Assets: Fixed-Net $2,223,354; Total $2,537,959. Expenes: Payroll $1,008,627; Equip $39,855; Supplies $730,817; Other $115,163. Personnel 467.

★ **NORTH DETROIT GENERAL HOSPITAL, Est. 1944—P. O. Zone 12**—A 7-8-9; C 23-1-3; F 4-6-9-11-17. Beds 44, Census 28; Bassinets 15, Census 9; Adms 2,166; Births 532; OPD Visits 530. Assets: Fixed-Net $51,748; Total $87,589. Expenses: Payroll $79,358; Equip $2,450; Supplies $31,715; Other $24,123. Personnel 45.

★ **NORTH END CLINIC, Est. 1922—P. O. Zone 11**—A 7-8; C 24-1-3; F 3-4-5-6-8-9-10-11-13-14-15-16-17-18. OPD Visits 41,987. Assets: Fixed-Net $51,842; Total $64,326. Expenses: Payroll $77,477; Equip $2,641; Supplies $16,455; Other $20,240. Personnel 19.

NORTHWESTERN BRANCH OF GRACE HOSPITAL—P. O. Zone 21—(Unit of Grace Hospital. See this listing for statistics and additional information.)

★ **PARKSIDE HOSPITAL, Est. 1918—P. O. Zone 1. Tel. Temple 1-1842**—A 1-2-7-8-9; C 23-1-3; F 3-4-6-8-9-11-17-19. Beds 52, Census 35; Bassinets 12, Census 9; Adms 1,297; Births 337; OPD Visits 45. Assets: Fixed-Net $51,355; Total $81,446. Expenses: Payroll $57,462; Equip $1,963; Supplies $40,909; Other $10,718. Personnel 42.

★ **PROVIDENCE HOSPITAL, Est. 1869—P. O. Zone 8. Tel. Tyler 5-4600**—A 1-2-3-6-7-8-9; C 21-1-3; F 1-2-3-4-6-8-9-11-13-14-15-17-18-19. Beds 329, Census 302; Bassinets 100, Census 80; Adms 13,691; Births 4,336; OPD Visits 3,188. Assets: Fixed-Net $2,809,278; Total $3,300,613. Expenses: Payroll $1,120,008; Equip $33,079; Supplies $478,361; Other $225,363. Personnel 643.

RECEIVING HOSPITAL, Est. 1915—P. O. Zone 26—(Includes Redford Branch, figures given are for Receiving Hospital only.) A 1-2-3-5-9; C 14-1-3; F 1-2-3-4-5-6-8-9-11-13-14-16-17. Beds 538, Census 535; Adms 17,562; OPD Visits 130,759. Total Assets: $4,156,106. Personnel 869.

REDFORD BRANCH OF THE RECEIVING HOSPITAL, Est. 1929—(Also see listing of Receiving Hospital.) (Latest available information—1948—no current report received 1949.) A 1-2; C 14-1-3; F 1-4-6-8-9-11-13-14-16-17. Beds 50, Census 33; Adms 1,352; OPD Visits 2,397. Total Assets: $75,842. Personnel 57.

★ **ST. JOSEPH'S MERCY HOSPITAL, Est. 1923—P. O. Zone 11. Tel. Walunti 7400**—A 1-2-3-5-6-7-8; C 21-1-3; F 1-3-4-5-6-8-9-11-13-14-16-17-19. Beds 185, Census 112; Bassinets 60, Census 27; Adms 5,205; Births 1,901; OPD Visits 11,038. Personnel 250.

★ **ST. MARY'S HOSPITAL, Est. 1845—P. O. Zone 26. Tel. Cadillac 4461**—A 1-2-3-6-7-8-9; C 22-1-3; F 1-2-3-4-6-7-8-9-11-13-14-15-16-17-18-19-20. Beds 294, Census 201; Bassinets 46, Census 22; Adms 9,595; Births 1,793; OPD Visits 9,204. Assets: Fixed-Net $2,338,633; Total $2,576,628. Expenses: Payroll $785,604; Supplies $365,218; Other $54,227. Personnel 498.

★ **SARATOGA GENERAL HOSPITAL, Est. 1930—P. O. Zone 5**—A 1-2-7-8-9; C 23-1-3; F 1-3-4-6-8-9-11-13-17. Beds 110, Census 82; Bassinets 35, Census 17; Adms 4,904; Births 1,313; OPD Visits 10,654. Assets: Fixed-Net $502,861; Total $552,361. Expenses: Payroll $286,009; Equip $12,325; Supplies $197,548. Personnel 145.

★ **TRINITY HOSPITAL, Est. 1934**—A 1-2-7-8-9; C 23-1-3; F 2-3-4-6-9-11-13-14-17-19. Beds 125, Census 75; Bassinets 25, Census 15; Adms 2,301; Births 346. Expenses: Payroll $120,000; Equip $10,000; Supplies $36,000; Other $100,000. Personnel 75.

TRUMBULL GENERAL HOSPITAL—C 23-1-3. Beds 43, Census 13. (No other information available.)

★ **UNITED STATES MARINE HOSPITAL, Est. 1857 —P. O. Zone 15. Tel. Valley 2-9300**—A 2-3-5-7-8; C 11-1-3; F 4-5-6-8-9-11-13-14-15-17-20. Beds 267, Census 223; Bassinets 2; Adms 2,681; OPD Visits 7,400. Assets: Fixed-Net $1,315,469; Total $1,315,469. Expenses: Payroll $586,962; Equip $69,582; Supplies $77,673; Other $138,751. Personnel 252.

★ **WARREN AVENUE DIAGNOSTIC HOSPITAL, Est. 1924**—(Latest available information 1948—no current report received 1949.) A 7; C 31-1-3; F 10-11-14-15-17. Beds 18, Census 10; Bassinets 3; Adms 443; Births 60. Personnel 14.

★ **WAYNE DIAGNOSTIC HOSPITAL, Est. 1939—P. O. Zone 1**—A 7-8-9; C 23-1-3; F 3-4-6-9-11-12-13-17. Beds 68, Census 56; Bassinets 34, Census 29; Adms 2,789; Births 1,530. Assets: Fixed-Net $26,498; Total $43,242. Expenses: Payroll $106,604; Equip $5,631; Supplies $18,927; Other $102,585. Personnel 65.

★ **WILLIAM BOOTH MEMORIAL HOSPITAL—P. O. Zone 16**—A 1-7-8-9; C 21-1-6 (OBS.); F 16. Beds 80, Census 63; Bassinets 50, Census 28; Adms 1,618; Births 1,211. Assets: Fixed-Net $278,807; Total $278,807. Expenses: Payroll $65,216; Equip $3,111; Supplies $23,507; Other $46,681. Personnel 41.

★ **WOMAN'S HOSPITAL, Est. 1869—P. O. Zone 1. Tel. Te 1-5716**—A 1-2-3-5-7-8-9; C 23-1-3; F 1-2-4-6-8-9-11-13-14-16-17-18-20. Beds 246, Census 176; Bassinets 110, Census 81; Adms 9,498; Births 4,230; OPD Visits 2,224. Assets: Fixed-Net $1,223,498; Total $2,930,746. Expenses: Payroll $897,500; Equip $35,897; Supplies $384,765. Personnel 322.

DOUGLAS (Allegan Co.)

COMMUNITY HOSPITAL, Est. 1936—Tel. Saugatuck 4-3111—A 9; C 23-1-3. Beds 16, Census 8; Bassinets 6, Census 2; Adms 405; Births 82; OPD Visits 65. Expenses: Payroll $14,552; Supplies $459; Other $8,587. Personnel 6.

DOWAGIAC (Cass Co.)

★LEE MEMORIAL HOSPITAL, Est. 1918—A 7-8-9; C 21-1-3; F 3-4-6-11-13-17-19. Beds 38, Census 24; Bassinets 13, Census 6; Adms 1,324; Births 381; OPD Visits 2,262. Personnel 31.

DURAND (Shiawassee Co.)

★DURAND HOSPITAL—Tel. 12—A 7-8-9; C 23-1-3; F 17. Beds 17, Census 9; Bassinets 6, Census 2; Adms 877. Assets: Fixed-Net $10,000; Total $16,660. Expenses: Payroll $26,367; Supplies $49,832; Other $2,081. Personnel 17.

EAST GRAND RAPIDS (Kent Co.)

BURLESON HOSPITAL, Est. 1898—C 32-1-6 (Proctology); F 9-13. Beds 20, Census 20; Adms 640; OPD Visits 200. Assets: Fixed-Net $50,000; Total $63,500. Expenses: Payroll $37,000; Equip $3,000; Supplies $5,100; Other $44,900. Personnel 22.

EATON RAPIDS (Eaton Co.)

★STIMSON COMMUNITY HOSPITAL, INC., Est. 1918—A 7-8-9; C 23-1-3; F 11-13-17. Beds 16, Census 7; Bassinets 8, Census 4; Adms 563; Births 195; OPD Visits 298. Assets: Fixed-Net $30,000; Total $32,410. Expenses: Payroll $13,407; Equip $1,269; Supplies $2,819; Other $3,143. Personnel 8.

EDMORE (Montcalm Co.)

★EDMORE HOSPITAL, Est. 1923—Tel. 49R3—A 7-8-9; C 23-1-3; F 9-11. Beds 18, Census 7; Bassinets 5, Census 2; Adms 293; Births 98. Expenses: Payroll $9,324; Supplies $4,254. Personnel 8.

ELOISE (Wayne Co.)

WAYNE COUNTY GENERAL HOSPITAL AND INFIRMARY, Est. 1833—(Includes Dr. Wm. J. Seymour Hospital, Psychiatric Division and Infirmary Division.) A 1-2-3-5-9; C 13-2-7; F 1-2-3-4-5-6-7-8-9-10-11-12-13-14-15-16-17-18-20. Beds 8,933, Census 6,998; Adms 9,130; Births 14; OPD Visits 71,639. Assets: Fixed-Net $8,500,000; Total $10,203,054. Expenses: Payroll $6,719,799; Equip $158,000; Supplies $1,633,700; Other $542,710. Personnel 1,934.

ESCANABA (Delta Co.)

★ST. FRANCIS HOSPITAL, Est. 1913—Tel. 104—(Figures given are for a 6-month period, ending June 30, 1948.) A 7-8-9; C 22-1-3; F 4-6-9-11-14-17-20. Beds 100, Census 81; Bassinets 15, Census 11; Adms 1,837; Births 334; OPD Visits 1,044. Assets: Fixed-Net $469,039; Total $469,039. Expenses: Payroll $57,334; Supplies $64,091; Other $24,983. Personnel 101.

FERNDALE (Oakland Co.)

★ARDMORE HOSPITAL, Est. 1931—P. O. Zone 20. Tel. (Royal Oak) LI. 1-4918—A 7-8-9; C 24-1-3. Beds 22, Census 14; Bassinets 12, Census 5; Adms 1,248; Births 330; OPD Visits 124. Totals Assets: $16,341. Expenses: Payroll $36,850; Equip $1,381; Supplies $7,342; Other $20,295. Personnel 15.

FLINT (Genesee Co.)

GENESEE COUNTY INFIRMARY, Est. 1928—P. O. Zone 7—C 13-2-6 (Chronic). Beds 100, Census 90; Adms 208. Personnel 35.

★HURLEY HOSPITAL, Est. 1907—P. O. Zone 2—(Includes Isolation Hospital, and Psychiatric Unit.) A 1-2-3-5-6-7-8-9; C 14-1-3; F 1-2-3-4-6-8-9-11-14-15-17-18-20. Beds 413, Census 320; Bassinets 60, Census 40; Adms 18,132; Births 2,358. Assets: Fixed-Net $887,406; Total $1,613,690. Expenses: Payroll $1,271,457; Other $675,560. Personnel 740.

ISOLATION HOSPITAL—(Unit of Hurley Hospital. See this listing for statistics and additional information.)

PSYCHIATRIC HOSPITAL—(Unit of Hurley Hospital. See this listing for statistics and additional information.)

★ST. JOSEPH HOSPITAL—P. O. Zone 2—A 1-2-3-7-8-9; C 21-1-3; F 1-4-6-8-9-11-16-17-18-19-20. Beds 230, Census 167; Bassinets 45, Census 48; Adms 10,397; Births 2,659; OPD Visits 1,890. Personnel 298.

★WOMEN'S HOSPITAL, Est. 1919—P. O. Zone 3—A 1-7-8-9; C 23-1-3; F 1-4-6-8-9-11-14-17-19-20. Beds 40, Census 31; Bassinets 25, Census 20; Adms 1,822; Births 1,053; OPD Visits 18. Assets: Fixed-Net $204,949; Total $1,520,840. Expenses: Payroll $120,115; Equip $2,702; Supplies $29,549; Other $18,886. Personnel 54.

FORT CUSTER (Calhoun Co.)

★VETERANS ADMINISTRATION HOSPITAL, Est. 1924—A 2-5-7-8; C 11-2-4; F 3-4-5-6-7-8-9-11-12-14-15-16-17-20. Beds 2,148, Census 2,068; Adms 983; OPD Visits 542. Assets: Fixed-Net $3,705,875; Total $3,705,875. Expenses: Payroll $2,386,083; Equip $21,196; Supplies $741,386; Other $129,251. Personnel 1,092.

FREMONT (Newaygo Co.)

★GERBER MEMORIAL HOSPITAL, Est. 1918—A 7-8-9; C 14-1-3; F 4-11-17-19. Beds 38, Census 20; Bassinets 12, Census 6; Adms 1,251; Births 385; OPD Visits 1,278. Assets: Fixed-Net $112,029; Total $144,487. Expenses: Payroll $72,051; Equip $14,935; Supplies $40,377; Other $3,466. Personnel 45.

GAYLORD (Otsego Co.)

NORTHERN MICHIGAN TUBERCULOSIS SANATORIUM, Est. 1937—Tel. 401—A 1-9; C 12-2-5; F 3-4-5-12-13-17-20. Beds 128, Census 122; Adms 123; OPD Visits 1,047. Assets: Fixed-Net $378,968; Total $378,968. Expenses: Payroll $199,540; Equip $5,139; Supplies $83,211; Other $30,423. Personnel 84.

GLADWIN (Gladwin Co.)

★GLADWIN HOSPITAL, Est. 1937—A 7-8; C 33-1-3; F 3-4-6-8-11-14-17. Beds 16, Census 6; Bassinets 6; Adms 655; Births 207. Personnel 13.

GOODRICH (Genesee Co.)

★GOODRICH GENERAL HOSPITAL, INC., Est. 1916—A 1-7-8-9; C 23-1-3; F 4-6-8-9-11-17. Beds 47, Census 23; Bassinets 15, Census 3; Adms 1,631; Births 221. Assets: Fixed-Net $73,601; Total $73,601. Expenses: Payroll $62,836; Equip $10,843; Supplies $55,865; Other $6,846. Personnel 36.

GRAND HAVEN (Ottawa Co.)

★MUNICIPAL HOSPITAL, Est. 1918—Tel. 200—A 7-8-9; C 14-1-3; F 4-6-11-17-19. Beds 44, Census 34; Bassinets 18, Census 8; Adms 2,004; Births 569; OPD Visits 2,911. Personnel 36.

GRAND RAPIDS (Kent Co.)

★BLODGETT MEMORIAL HOSPITAL, Est. 1873—P. O. Zone 6. Tel. 6-5301—A 1-2-3-5-6-7-8-9; C 23-1-3; F 1-2-3-4-5-6-7-8-9-11-12-13-14-15-16-17-18-19-20. Beds 179, Census 163; Bassinets 50, Census 38; Adms 5,956; Births 1,397; OPD Visits 4,062. Assets: Fixed-Net $1,430,838; Total $1,950,746. Expenses: Payroll $541,937; Equip $24,595; Supplies $315,422; Other $36,045. Personnel 243.

★BUTTERWORTH HOSPITAL, Est. 1876—P. O. Zone 3—A 1-2-3-5-6-7-8-9; C 23-1-3; F 1-3-4-6-8-9-10-11-13-14-15-16-17-18-19-20-21. Beds 270, Census 239; Bassinets 60, Census 49; Adms 11,481; Births 2,555; OPD Visits 12,561. Assets: Fixed-Net $1,673,875; Total $2,320,155. Expenses: Payroll $695,446; Equip $41,211; Supplies $479,202; Other $28,105. Personnel 350.

★CHRISTIAN PSYCHOPATHIC HOSPITAL, Est. 1910—P. O. Zone 8. Tel. 5-0466—(Includes Pine Rest Sanitarium.) A 7-8-9; C 22-2-4; F 3-4-5-6-8-9-11-12-13-14-15-17. Beds 400, Census 381; Adms 359; OPD Visits 490. Assets: Fixed-Net $1,042,126; Total $1,042,126. Expenses: Payroll $276,929; Equip $33,412; Supplies $148,525; Other $125,470. Personnel 140.

CITY HOSPITAL, Est. 1919—P. O. Zone 3—C 14-2-3; F 3-4-14-16-17. Beds 30, Census 16; Adms 128. Personnel 10.

★FERGUSON-DROSTE-FERGUSON RECTAL CLINIC & HOSPITAL, Est. 1929—P. O. Zone 2. Tel. 68521—A 7-8; C 32-1-6; F 2-3-4-8-9-11-14-17. Beds 100, Census 55; Adms 1,599; Assets: Fixed-Net $188,952; Total $348,910. Expenses: Payroll $246,481; Equip $10,667; Other $165,804. Personnel 100.

KENT COUNTY RECEIVING HOSPITAL, Est. 1927—Tel. 665-44 Ext. 53—A 9; C 13-1-4. Beds 28, Census 15; Adms 528. Expenses: Payroll $29,015. Personnel 11.

MARY FREE BED GUILD CONVALESCENT HOME, Est. 1933—P. O. Zone 6—A 9; C 23-2-6 (Orth.): F 5-12-13-15-21. Beds 96, Census 65; Adms 502; OPD Visits 210. Personnel 67.

★MICHIGAN VETERANS FACILITY HOSPITAL, Est. 1886—P. O. Zone 5—A 7-8; C 12-2-6 (Geriatrics); F 3-5-6-8-9-11-12-14-15-16-17-19-20. Beds 275, Census 250; Adms 270. Expenses: Payroll $245 000; Equip $25,000; Supplies $32,600; Other $210,000. Personnel 53.

★O'KEEFE SANITARIUM, Est. 1905—P. O. Zone 6. Tel. 30851—A 7-8; C 32-2-6 (Chronic); F 3-9. Beds 32, Census 30; Adms 43. Assets: Fixed-Net $20,000; Total $20,000. Expenses: Payroll $13,775; Supplies $12,715; Other $9,053. Personnel 8.

★ST. MARY'S HOSPITAL, Est. 1893—P. O. Zone 2. Tel. 93131—A 1-2-3-5-6-7-8; C 21-1-3; F 1-3-4-6-7-8-9-11-13-14-15-16-17-18-19. Beds 256, Census 217; Bassinets 62, Census 35; Adms 9,111; Births 2,769; OPD Visits 807. Assets: Fixed-Net $1,069,375; Total $1,309,163. Expenses: Payroll $541,047; Equip $8,606; Supplies $499,592; Other $16,760. Personnel 325.

SALVATION ARMY EVANGELINE HOME AND HOSPITAL, Est. 1888—P. O. Zone 3—A 9; C 21-2-6; F 13-16. Beds 40, Census 35; Bassinets 30, Census 8; Adms 185; Births 207; OPD Visits 66. Expenses: Payroll $9,418; Equip $692; Supplies $16,625; Other $15,578. Personnel 12.

★SUNSHINE SANATORIUM, Est. 1923—P. O. Zone 3—A 7-8-9; C 13-2-5; F 5-12-13-14-16-17-20. Beds 134, Census 111; Adms 121; OPD Visits 872. Expenses: Payroll $130,413; Equip $19,862; Supplies $119,329; Other $55,930. Personnel 125.

GRAYLING (Crawford Co.)

★MERCY HOSPITAL, Est. 1910—A 1-7-8-9; C 21-1-3; F 4-6-9-11-14-17. Beds 50, Census 47; Bassinets 8, Census 6; Adms 2103; OPD Visits 410. Assets: Fixed-Net $76,557; Total $89,754. Expenses: Payroll $52,986; Supplies $68,252. Personnel 26.

GREENVILLE (Montcalm Co.)

★UNITED MEMORIAL HOSPITAL, Est. 1911—Tel. 250—A 7-8-9; C 23-1-3; F 3-19. Beds 30, Census 18; Bassinets 12, Census 8; Adms 1,206; Births 388. Expenses: Payroll $48,000; Equip $12,000; Supplies $12,000; Other $12,000. Personnel 25.

GROSSE POINTE (Wayne Co.)

★BON SECOURS HOSPITAL, Est. 1945—P. O. Zone 30—A 7-8; C 22-1-3; F 4-6-8-9-11-17-19-20. Beds 34, Census 29; Adms 1,220. Assets: Fixed-Net $238,826; Total $324,167. Expenses: Payroll $80,861; Equip $2,454; Supplies $52,523; Other $40,928. Personnel 35.

GROSSE POINTE FARMS (Wayne Co.)

★THE COTTAGE HOSPITAL OF GROSSE POINTE, Est. 1918—P. O. Zone 30—A 1-2-7-8-9; C 23-1-3; F 3-4-6-8-9-11-17-18. Beds 56, Census 33; Bassinets 25, Census 15; Adms 2,685; Births 773. Assets: Fixed-Net $678,181; Total $808,081. Expenses: Payroll $146,341; Equip $1,932; Supplies $10,154; Other $64,424. Personnel 68.

HAMTRAMCK (Wayne Co.)

★ST. FRANCIS HOSPITAL, Est. 1927—P. O. Zone 12. Tel. Trinity 2-2100—A 1-6-7-8-9; C-21-1-3; F 1-3-4-6-8-9-11-14-15-17-19-20. Beds 109, Census 82; Bassinets 36, Census 20; Adms 4,486; Births 1,148. Assets: Fixed-Net $85,371; Total $156,873. Expenses: Payroll $326,070; Equip $19,277; Supplies $174,740; Other $5,793. Personnel 130.

HANCOCK (Houghton Co.)

★ST. JOSEPH'S HOSPITAL, Est. 1883—A 1-6-7-8-9; C 21-1-3; F 4-6-8-9-11-14-17-19. Beds 86, Census 67; Bassinets 20, Census 14; Adms 3,142; Births 645; OPD Visits 200. Assets: Fixed-Net $243,005; Total $610,472. Expenses: Payroll $39,732; Equip $12,220; Supplies $85,377; Other $20,000. Personnel 72.

HART (Oceana Co.)

OCEANA HOSPITAL, Est. 1924—C 23-1-3; F 4-11-17-19-20. Beds 24; Bassinets 9. Expenses: Payroll $21,392; Supplies $17,410. Personnel 24.

HARTFORD (Van Buren Co.)

VAN BUREN COUNTY HOSPITAL, Est. 1927—Tel. 15J—C 13-2-3; F 4-17. Beds 40, Census 30; Bassinets 3; Adms 302; Births 17. Expenses: Payroll $22,389; Equip $3,000; Supplies $5,215; Other $10,093. Personnel 9.

HASTINGS (Barry Co.)

★PENNOCK HOSPITAL, Est. 1922—A 1-7-8-9; C 24-1-3; F 6-9-11-13-17. Beds 35, Census 35; Bassinets 8; Adms 1,935; Births 486; OPD Visits 3,420. Expenses: Payroll $97,213; Equip $2,533; Supplies $49,761; Other $14,085. Personnel 50.

HAZEL PARK (Oakland Co.)

HELENE MEINKE HOSPITAL, Est. 1926—C 31-1-3; F 11-15-17. Beds 12, Census 7; Bassinets 8; Adms 465; Births 180. Personnel 8.

HIGHLAND PARK (Wayne Co.)

★HIGHLAND PARK GENERAL HOSPITAL, Est. 1921—P. O. Zone 3—A 1-2-3-6-7-8-9; C 14-1-3; F 1-3-4-6-8-9-11-13-14-16-17-18-19-20. Beds 255, Census 208; Bassinets 45, Census 30; Adms 8,753; Births 1,775; OPD Visits 2,348. Assets: Fixed-Net $1,848,738; Total $1,848,738. Expenses: Payroll $821,180; Equip $93,000; Supplies $416,833. Personnel 402.

HILLSDALE (Hillsdale Co.)

★HILLSDALE COMMUNITY HEALTH CENTER, Est. 1940—A 1-7-8-9; C 14-1-3; F 4-6-8-9-11-13-17-20. Beds 75, Census 46; Bassinets 20, Census 8; Adms 3,041; Births 497; OPD Visits 6,091. Assets: Fixed-Net $213,077; Total $285,041. Expenses: Payroll $160,199; Equip $2,039; Supplies $59,676; Other $12,851. Personnel 71.

HOLLAND (Ottawa Co.)

★HOLLAND CITY HOSPITAL, Est. 1918—A 7-8-9; C 14-1-3; F 1-4-6-8-9-11-17. Beds 60, Census 48; Bassinets 20, Census 13; Adms 2,668; Births 793; OPD Visits 11,311. Assets: Fixed-Net $183,000; Total $183,000. Expenses: Payroll $151,864; Equip $1,670; Supplies $78,804; Other $20,295. Personnel 69.

HOUGHTON (Houghton Co.)

COPPER COUNTRY SANATORIUM, Est. 1912—A 9; C 13-2-5; F 5-12-13-14-16-17-20. Beds 66, Census 61; Adms 73; OPD Visits 3,180. Assets: Fixed-Net $136,945; Total $140,375. Expenses: Payroll $62,529; Equip $1,073; Supplies $21,233; Other $44,275. Personnel 35.

HOWELL (Livingston Co.)

★McPHERSON MEMORIAL HOSPITAL, Est. 1928—A 7-8-9; C 14-1-3; F 3-4-6-7-11-17-18. Beds 30, Census 20; Bassinets 12, Census 6; Adms 880; Births 349; OPD Visits 525. Assets: Fixed-Net $114,045; Total $119,952. Expenses: Payroll $39,738; Equip $4,161; Supplies $8,144. Personnel 25.

MICHIGAN STATE SANATORIUM FOR TUBERCULOSIS, Est. 1905—A 1-2; C 12-2-5; F 4-5-6-8-9-11-12-13-14-16-17-20-21. Beds 421, Census 370; Adms 309; Births 1; OPD Visits 2,012. Assets: Fixed-Net $493,309; Total $1,016,122. Expenses: Payroll $539,400; Equip $5,285; Supplies $297,285; Other $33,195. Personnel 265.

HUDSON (Lenawee Co.)

THORN MEMORIAL HOSPITAL, Est. 1924—A 9; C 14-1-3; F 3-9-13-17. Beds 18, Census 8; Bassinets 10, Census 3; Adms 673; Births 294; OPD Visits 441. Assets: Fixed-Net $50,000; Total $86,250. Expenses: Payroll $26,676; Equip $2,721; Supplies $16,176; Other $4,749. Personnel 14.

IONIA (Ionia Co.)

★IONIA COUNTY MEMORIAL HOSPITAL, Est. 1943—Tel. 1090—A 7-8-9; C 14-1-3; F 6-11-13-17. Beds 21, Census 19; Bassinets 9, Census 6; Adms 1,387; Births 416; OPD Visits 2,059. Assets: Fixed-Net $37,618; Total $133,363. Expenses: Payroll $37,733; Equip $699; Supplies $19,400; Other $16,975. Personnel 19.

IONIA STATE HOSPITAL, Est. 1885—A 2; C 12-2-4; F 3-4-5-6-7-8-9-10-11-12-13-14-15-16-17-20. Beds 984; Adms 192; Births 1. Assets: Fixed-Net $1,604,235; Total $1,604,235. Expenses: Payroll $542,210; Equip $3,621; Supplies $289,755; Other $21,893. Personnel 204.

IRON MOUNTAIN (Dickinson Co.)

★IRON MOUNTAIN GENERAL HOSPITAL, Est.

1923—Tel. 333—A 7-8-9; C 23-1-3; F 6-17-18-19. Beds 29, Census 26; Bassinets 10, Census 6; Adms 1,482; Births 400. Assets: Fixed-Net $28,531; Total $211,213. Expenses: Payroll $39,568; Equip $438; Supplies $22,389; Other $8,139. Personnel 27.

IRONWOOD (Gogebic Co.)

★ GRAND VIEW HOSPITAL—A 1-7-8-9; C 13-1-3; F 4-5-6-8-9-11-16-17-19-20. Beds 120, Census 93; Bassinets 12, Census 6; Adms 2,094; Births 298; OPD Visits 1,800. Assets: Fixed-Net $276,344; Total $347,-802. Expenses: Payroll $157,762; Equip $9,752; Supplies $119,935. Personnel 74.

NEWPORT HOSPITAL, Est. 1911—Tel. 802-J—A 9; C 32-1-3; F 13-17. Beds 12, Census 9; Bassinets 5, Census 2; Adms 400; Births 165; OPD Visits 4,646. Expenses: Payroll $23,962; Equip $810; Supplies $15,720. Personnel 12.

ISHPEMING (Marquette Co.)

★ ISHPEMING HOSPITAL, Est. 1918—(Includes Negaunee Dispensary, Negaunee. Data for Ishpeming Hospital only.) A 1-7-8; C 32-1-3; F 4-6-9-11-13-14-15-17. Beds 56, Census 48; Bassinets 18, Census 8; Adms 1,425; Births 390; OPD Visits 10,469. Assets: Fixed-Net $350,000; Total $350,000. Expenses: Payroll $180,000; Equip $20,000; Supplies $137,500; Other $26,800. Personnel 85.

JACKSON (Jackson Co.)

FLORENCE CRITTENTON HOME, Est. 1917—Tel. 2-5421—A 9; C 24-2-6 (Maternity); F 16. Beds 20; Bassinets 12; Adms 58; Births 45. Assets: Fixed-Net $43,463; Total $80,213. Expenses: Payroll $7,578; Supplies $5,374; Other $4,466. Personnel 2.

JACKSON COUNTY ISOLATION HOSPITAL, Est. 1936—C 13-1-6. Beds 45, Census 9; Adms 1,107; Births 2. Expenses: Payroll $13,460; Equip $617; Other $6,532. Personnel 9.

★ JACKSON COUNTY SANATORIUM, Est. 1931—A 7-8; C 13-2-5; F 4-5-8-12-13-17-20-21. Beds 68, Census 70; Adms 67; OPD Visits 1,402. Assets: Fixed-Net $279,102; Total $279,102. Expenses: Payroll $89,409; Equip $2,180; Supplies $68,266. Personnel 52.

★ MERCY HOSPITAL, Est. 1915—Tel. 29-471—A 1-2-3-6-7-8-9; C 22-1-3; F 1-3-4-5-6-8-9-11-14-15-17-18-19. Beds 144, Census 100; Bassinets 35, Census 19; Adms 5,479; Births 1,345; OPD Visits 5,378. Assets: Fixed-Net $653,206; Total $657,840. Expenses: Payroll $210,689; Supplies $155,371. Personnel 156.

SOUTHERN MICHIGAN PRISON HOSPITAL—C 12-2-3; F 4-5-9-10-11-12-13-14-15-16-17. Beds 200. Personnel 62.

★ W. A. FOOTE MEMORIAL HOSPITAL, Est. 1917—A 1-3-6-7-8-9; C 14-1-3; F 1-2-3-4-8-9-10-11-12-13-14-15-17-18-19-20. Beds 150, Census 144; Bassinets 25, Census 20; Adms 6,512; Births 1,086; OPD Visits 5,995. Assets: Fixed-Net $764,233; Total $927,-034. Expenses: Payroll $408,813; Equip $25,007; Supplies $210,609; Other $16,667. Personnel 252.

KALAMAZOO (Kalamazoo Co.)

★ BORGESS HOSPITAL, Est. 1889—P. O. Zone 62—A 1-2-3-6-7-8-9; C 22-1-3; F 1-3-4-6-7-8-9-11-14-15-16-17-19-20. Beds 248, Census 177; Bassinets 35, Census 19; Adms 8,455; Births 1,533; OPD Visits 2,140. Personnel 270.

★ BRONSON METHODIST HOSPITAL—P. O. Zone 5—A 1-2-3-5-6-7-8-9; C 22-1-3; F 1-3-4-6-7-8-9-11-17-19-20. Beds 145, Census 125; Bassinets 30, Census 20; Adms 5,802; Births 1,419; OPD Visits 4,972. Assets: Fixed-Net $624,003; Total $2,264,515. Expenses: Payroll $404,422; Equip $1,410; Supplies $226,071; Other $22,500. Personnel 302.

FAIRMOUNT HOSPITAL, Est. 1913—P. O. Zone 52—A 1; C 13-2-5; F 4-5-12-13-17-20. Beds 93, Census 48; Adms 113; OPD Visits 1,019. Assets: Fixed-Net $130,415; Total $191,574. Expenses: Payroll $93,094; Equip $5,000; Supplies $72,863; Other $2,894. Personnel 55.

KALAMAZOO STATE HOSPITAL, Est. 1859—P. O. Zone 43. Tel. 7194—(Includes Van Leusen Hospital, Edwards Hospital and Mary Muff Tuberculosis Hospital, Hermand Ostrander Infirmary.) C 12-2-4; F 4-5-8-9-10-11-12-13-14-15-16-17-20. Beds 3,380, Census 3,360; Adms 553; OPD Visits 2,256. Assets: Fixed-Net $6,609,950; Total $6,883,950. Expenses: Payroll $1,488,712; Equip $15,287; Supplies $1,010,329; Other $461,496. Personnel 631.

KELSEY (Montcalm Co.)

★ KELSEY HOSPITAL, Est. 1908—Tel. 61R4—A 7-8-9; C 24-1-3; F 6-11-15-17-18. Beds 20, Census 11; Bassinets 5, Census 3; Adms 748; Births 210. Assets: Fixed-Net $20,000; Total $20,000. Personnel 8.

LANSING (Ingham Co.)

BOYS' VOCATIONAL SCHOOL HOSPITAL, Est. 1852—C 12-1-3. Beds 45. (No other information available.)

★ EDWARD W. SPARROW HOSPITAL, Est. 1912—P. O. Zone 12— A 1-3-5-6-7-8-9; C 23-1-3; F 1-2-3-4-6-8-9-11-13-14-15-16-17-18-19-20-21. Beds 228, Census 198; Bassinets 53, Census 47; Adms 9,201; Births 2,567; OPD Visits 12,033. Assets: Fixed-Net $1,000,-950; Total $1,239,115. Expenses: Payroll $780,564; Equip $37,761; Supplies $436,632. Personnel 392.

★ INGHAM COUNTY CONVALESCENT HOSPITAL, Est. 1920—P. O. Zone 12. Tel. 4-3429—A 7-8-9; C 13-2-6; F 15. Beds 50, Census 36; Adms 256. Expenses: Payroll $56,994; Equip $8,378; Supplies $3,598; Other $39,003. Personnel 29.

INGHAM SANATORIUM, Est. 1913—A 1-2; C 13-2-5; F 5-12-13-16-17-20. Beds 136, Census 127; Adms 309; OPD Visits 18,622. Assets: Fixed-Net $407,159; Total $460,462. Expenses: Payroll $150,555; Equip $2,488; Supplies $41,564; Other $146,571. Personnel 88.

★ ST. LAWRENCE HOSPITAL, Est. 1920—P. O. Zone 15—A 1-3-6-7-8; C 21-1-3; F 1-4-6-7-8-9-11-14-17-18-19-20. Beds 210, Census 183; Bassinets 50, Census 32; Adms 8,058; Births 2,015; OPD Visits 5,636.

LAPEER (Lapeer Co.)

LAPEER CITY HOSPITAL, Est. 1924—C 33-1-3. Beds 18. (No other information available.)

LAPEER STATE HOME AND TRAINING SCHOOL, Est. 1895—Tel. 614—A 5; C 12-2-4; F 4-5-8-9-11-12-13-14-16-17. Beds 4,340, Census 4,081; Bassinets 3, Census 3; Adms 303; Births 7; OPD Visits 103. Assets: Fixed-Net $3,751,867; Total $3,-939,809. Expenses: Payroll $1,699,951; Equip $40,857; Supplies $1,092,635; Other $41,242. Personnel 900.

LAURIUM (Houghton Co.)

★ CALUMET PUBLIC HOSPITAL, Est. 1920—(Latest available information 1948—no current report received 1949.) A 7-8-9; C 23-1-3; F 3-4-17. Beds 37, Census 26; Bassinets 12, Census 6; Adms 1,314; Births 368. Assets: Fixed-Net $100,000. Expenses: Payroll $44,431; Equip $1,759; Supplies $17,958; Other $26,055. Personnel 26.

LUDINGTON (Mason Co.)

★ PAULINA STEARNS HOSPITAL, Est. 1906—Tel. 284—A 7-8-9; C 23-1-3; F 3-4-6-9-11-17-19. Beds 46, Census 32; Bassinets 10, Census 1; Adms 1,865; Births 427; OPD Visits 1,367. Assets: Fixed-Net $147,397; Total $212,883. Expenses: Payroll $73,979; Equip $1,387; Other $57,679. Personnel 35.

MANISTEE (Manistee Co.)

★ MERCY HOSPITAL AND SANITARIUM, Est. 1889—A 1-7-8; C 22-1-3; F 3-4-6-8-9-13-14-15-17. Beds 50, Census 34; Bassinets 12, Census 4; Adms 1,257; Births 340; OPD Visits 1,780. Assets: Fixed-Net $167,628; Total $167,628. Expenses: Payroll $52,163; Equip $17,639; Supplies $69,591; Other $3,751. Personnel 52.

MANISTIQUE (Schoolcraft Co.)

★ SHAW GENERAL HOSPITAL, Est. 1927—A 1-7-8-9; C 31-1-3; F 6-8-11-14-17. Beds 20, Census 15; Bassinets 10, Census 7; Adms 587; Births 236. Personnel 17.

MARQUETTE (Marquette Co.)

HOSPITAL OF THE STATE HOUSE OF CORRECTION AND BRANCH PRISON, Est. 1881—(Latest available information 1948—no current report received 1949.) A 2-3; C 12-1-3; F 3-4-5-8-9-12-17. Beds 24, Census 4; Adms 60; OPD Visits 3,273. Personnel 1.

MORGAN HEIGHTS SANATORIUM, Est. 1911—A 1-2; C 13-2-5; F 4-5-6-11-12-13-14-16-17-21. Beds 90, Census 87; Adms 96; Births 2; OPD Visits 3,600. Assets: Fixed-Net $371,000; Total $416,000. Expenses: Payroll $72,000; Equip $13,000; Supplies $84,000; Other $41,000. Personnel 52.

★ ST. LUKE'S HOSPITAL, Est. 1897—(Includes Northern Michigans Children's Clinic.) A 1-6-7-8-9; C 23-1-3; F 3-4-6-8-9-11-12-13-15-17-18-19-21. Beds 155, Census 114; Bassinets 12, Census 11; Adms 3,871; Births 470; OPD Visits 6,798. Assets: Fixed-Net $331,622; Total $883,369. Expenses: Payroll $183,234; Equip $11,462; Supplies $107,579; Other $63,372. Personnel 145.

★ ST. MARY'S HOSPITAL, Est. 1890—A 7-8; C 22-1-3; F 2-4-6-9-11-17-18-19. Beds 60, Census 48; Bassinets 14, Census 9; Adms 1,746; Births 316. Personnel 51.

MARSHALL (Calhoun Co.)

OAK LAWN HOSPITAL, Est. 1925—A 9; C 23-1-3; F 4-11-13-17. Beds 21, Census 19; Bassinets 12, Census 3; Adms 857; Births 270; OPD Visits 2,293. Assets: Fixed-Net $134,504; Total $141,231. Expenses: Payroll $49,682; Equip $2,668; Supplies $14,769; Other $22,114. Personnel 21.

MASON (Ingham Co.)

★ MASON GENERAL HOSPITAL, Est. 1948—A 7-8-9; C 23-1-3; F 3-4-6-9-11-14-17. Beds 20, Census 12; Bassinets 6, Census 3; Adms 348; Births 100. Assets: Fixed-Net $20,000; Total $30,000. Expenses: Payroll $21,185; Equip $880; Supplies $10,482; Other $7,879. Personnel 12.

MENOMINEE (Menominee Co.)

ST. JOSEPH'S HOSPITAL, Est. 1893—Tel. 5575—A 9; C 22-1-3; F 2-3-4-6-9-11-13-14-15-17-18-20. Beds 71, Census 57; Bassinets 13, Census 10; Adms 2,823; Births 570; OPD Visits 2,445. Personnel 66.

MIDLAND (Midland Co.)

★ MIDLAND HOSPITAL, Est. 1944—A 1-7-8; C 23-1-3; F 1-2-3-4-6-8-9-11-17-18-19-20. Beds 83, Census 56; Bassinets 20, Census 11; Adms 3,364; Births 800; OPD Visits 2,832. Assets: Fixed-Net $448,561; Total $457,907. Expenses: Payroll $222,150. Personnel 82.

MILAN (Washtenaw Co.)

PRISON HOSPITAL AT FEDERAL CORRECTIONAL INSTITUTION, Est. 1933—A 1; C 11-1-3; F 4-5-6-8-9-10-11-13-14-15-16-17-20. Beds 34, Census 17; Adms 540; OPD Visits 18,708. Personnel 6.

MONROE (Monroe Co.)

★ MERCY HOSPITAL, Est. 1929—Tel. 2076—A 1-7-8-9; C 22-1-3; F 4-7-9-11-17-19. Beds 66, Census 53; Bassinets 27, Census 14; Adms 3,293; Births 874; OPD Visits 2,795. Personnel 78.

★ MONROE HOSPITAL, Est. 1918—A 7-8-9; C 23-1-3; F 4-9-14-17-18. Beds 67, Census 46; Bassinets 19, Census 9; Adms 3,174; Births 530; OPD Visits 175. Assets: Fixed-Net $150,000; Total $243,690. Expenses: Payroll $166,756; Equip $1,955; Supplies $83,483. Personnel 75.

MORENCI (Lenawee Co.)

★ BLANCHARD HOSPITAL, Est. 1930—(Latest available information 1948—no current report received 1949.) A 7-8-9; C 23-1-3; F 9-16-17. Beds 14, Census 9; Bassinets 6, Census 2; Adms 472; Births 100. Assets: Fixed-Net $25,000; Total $25,000. Expenses: Payroll $10,169; Other $23,908. Personnel 8.

MOUNT CLEMENS (Macomb Co.)

★ ST. JOSEPH SANITARIUM AND HOSPITAL, Est. 1899—A 1-6-7-8-9; C 22-1-3; F 3-4-8-9-11-13-14-15-17. Beds 128, Census 101; Bassinets 42, Census 21; Adms 6,089; Births 1,589; OPD Visits 1,749. Assets: Fixed-Net $581,634; Total $680,318. Expenses: Payroll $327,409; Equip $23,314; Supplies $300,-218; Other $11,884. Personnel 173.

★ SIGMA GAMMA HOSPITAL SCHOOL, Est. 1925—(Out-patient department, Detroit Orthopaedic Clinic, Detroit.) A 7-8-9; C 24-2-6; (Orth.) F 5-12-13-15-16-17-19-20-21. Beds 50, Census 41; Adms 164. Assets: Fixed-Net $229,561; Total $229,561. Expenses: Payroll $44,111; Equip $630; Other $60,-722. Personnel 40.

STATION HOSPITAL, Est. 1917—C 11-1-3; F 3-4-5-6-8-9-11-13-14-15-16-17. Beds 50, Census 29; Adms 856; Births 3; OPD Visits 7,417. Personnel 63.

MT. PLEASANT (Isabella Co.)

★ CENTRAL MICHIGAN COMMUNITY HOSPITAL, Est. 1943—Tel. 32-431—A 1-7-8-9; C 23-1-3; F 1-3-4-6-8-9-11-17-19-20. Beds 50, Census 49; Bassinets 12, Census 8; Adms 2,141; Births 563; OPD Visits 993. Assets: Fixed-Net $372,855; Total $372,855. Expenses: Payroll $140,000; Equip $4,000; Supplies $53,000. Personnel 64.

MOUNT PLEASANT STATE HOME AND TRAINING SCHOOL, Est. 1934—Tel. 24-311—A 9; C 12-2-4; F 5-9-10-12-16-17. Beds 390, Census 373; Adms 313; OPD Visits 16,232. Expenses: Payroll $255,940; Equip $3,344; Supplies $156,403; Other $7,543. Personnel 127.

MUNISING (Alger Co.)

★ THE MUNISING HOSPITAL ASSOCIATION, Est. 1910—A 7-8-9; C 23-1-3; F 17. Beds 28, Census 12; Bassinets 6, Census 2; Adms 568; Births 120; OPD Visits 191. Assets: Fixed-Net $25,526; Total $95,575. Expenses: Payroll $18,655; Equip $1,436; Supplies $12,210; Other $5,547. Personnel 11.

MUSKEGON (Muskegon Co.)

★ HACKLEY HOSPITAL, Est. 1902—A 1-2-3-6-7-8-9; C 23-1-3; F 2-3-4-5-6-8-9-10-11-13-14-17-18-19-20. Beds 182, Census 150; Bassinets 36, Census 26; Adms 7,313; Births 1,879; OPD Visits 21,755. Assets: Fixed-Net $798,458; Total $1,735,151. Expenses: Payroll $444,895; Equip $17,798; Supplies $274,777; Other $53,601. Personnel 363.

★ MERCY HOSPITAL, Est. 1903—Tel. 20-461—A 1-2-6-7-8-9; C 23-1-3; F 3-4-6-8-9-11-14-17-18-20. Beds 108, Census 87; Bassinets 33, Census 19; Adms 4,580; Births 1,285; OPD Visits 3,575. Assets: Fixed-Net $321,804; Total $462,514. Expenses: Payroll $234,820; Equip $7,761; Supplies $227,864; Other $8,298. Personnel 175.

MUSKEGON COUNTY SANATORIUM, Est. 1924—P. O. Zone 81. Tel. 4651—A 1-9; C 13-2-5; F 4-5-8-9-12-13-17-20. Beds 75, Census 69; Adms 70; OPD Visits 2,152. Equip $9,550. Personnel 37.

NEGAUNEE (Marquette Co.)

NEGAUNEE DISPENSARY HOSPITAL—(Unit of Ishpeming Hospital, see this listing for statistics and additional information.)

NEWBERRY (Luce Co.)

NEWBERRY CLINIC HOSPITAL, Est. 1940—C 31-1-3; F 4-11-17. Beds 22, Census 14; Bassinets 10, Census 5; Adms 886; Births 239. Assets: Fixed-Net $65,000; Total $113,295. Expenses: Payroll $32,451; Supplies $6,975; Other $24,491. Personnel 22.

NEWBERRY STATE HOSPITAL, Est. 1895—A 2; C 12-2-4; F 4-5-8-9-10-11-12-13-14-15-16-17. Beds 1,750, Census 1,676; Adms 754; Births 3; OPD Visits 2,742. Assets: Fixed-Net $2,765,579; Total $4,190,630. Expenses: Payroll $906,270; Equip $13,-418; Supplies $400,452; Other $22,067. Personnel 440.

NILES (Berrien Co.)

★ PAWATING HOSPITAL, Est. 1925—A 1-7-8-9; C 23-1-3; F 1-4-8-9-14-15-17-19-20. Beds 72, Census 54; Bassinets 20, Census 10; Adms 3,196; Births 765; OPD Visits 4,783. Assets: Fixed-Net $409,273; Total $409,273. Expenses: Payroll $162,980; Equip $3,925; Supplies $68,064; Other $28,865. Personnel 78.

NORTHVILLE (Wayne Co.)

★ EAST LAWN SANATORIUM, Est. 1920—Tel. 149—A 7-8-9; C 32-2-5; F 3-4-5-6-8-9-11-14-17. Beds 94, Census 89; Adms 157. Assets: Fixed-Net $50,-000; Total $50,000. Expenses: Payroll $79,442; Equip $2,230; Supplies $15,977; Other $66,496. Personnel 33.

SESSIONS HOSPITAL, INC., Est. 1917—Tel. 891 A 9; C 23-1-3; F 1-3-9-11-13-14-17. Beds 40, Census 24; Bassinets 12, Census 7; Adms 1,410; Births 461; OPD Visits 160. Assets: Fixed-Net $100,000; Total $100,000. Expenses: Payroll $57,261; Equip $3,600; Supplies $18,000; Other $39,000. Personnel 30.

WAYNE COUNTY TRAINING SCHOOL, Est. 1925—(Latest available information 1948—no current report received 1949.) C 13-2-4 (Deficiency); F 3-4-5-8-9-10-11-12-13-14-16-17. Beds 780, Census 685; Adms 151; OPD Visits 56. Expenses: Payroll $865,124; Equip $5,840; Supplies $189,406; Other $38,403. Personnel 272.

WILLIAM H. MAYBURY SANITARIUM, Est. 1922—A 2-9; C 14-2-5; F 1-4-5-8-9-11-12-14-16-17-18-20-21. Beds 833, Census 719; Adms 738. Assets: Fixed-Net $2,502,552; Total $3,060,480. Expenses: Payroll $1,359,095; Equip $11,179; Supplies $463,-680; Other $256,491. Personnel 492.

NORWAY (Dickinson Co.)

PENN HOSPITAL, Est. 1917—Tel. 4111—A 9; C 14-1-3; F 6-13. Beds 16, Census 12; Bassinets 7, Census 2; Adms 649; Births 176; OPD Visits 785. Assets: Fixed-Net $70,000; Total $70,000. Expenses: Payroll $21,470; Equip $1,359; Supplies $15,426. Personnel 15.

OMER (Arenac Co.)

★ OMER HOSPITAL, Est. 1924—(Includes Standish Hospital, Standish.) A 7-8-9; C 31-1-3; F 1-4-8-9-11-14-17. Beds 32, Census 8; Bassinets 10; Adms 809; Births 244. Assets: Fixed-Net $30,396. Expenses: Payroll $25,308; Supplies $15,632; Other $29,446. Personnel 13.

ONTONAGON (Ontonagon Co.)

★ ONTONAGON MEMORIAL HOSPITAL, Est. 1945—A 1-2-7-8-9; C 14-1-3; F 6. Beds 32, Census 21; Bassinets 8, Census 4; Adms 1,153; Births 166; OPD Visits 585. Expenses: Payroll $36,787; Equip $170; Supplies $18,218; Other $22,859. Personnel 27.

OSHTEMO (Kalamazoo Co.)

PINE CREST SANATORIUM, Est. 1921—A 1-9; C 12-2-5; F 3-4-8-9-11-12-13-14-16-17-20. Beds 100, Census 85; Adms 90; OPD Visits 1,267. Expenses: Payroll $117,754; Equip $6,973; Supplies $57,014; Other $584. Personnel 53.

OWOSSO (Shiawassee Co.)

★ MEMORIAL HOSPITAL, Est. 1921—Tel. 423—A 1-7-8-9; C 23-1-3; F 2-4-6-9-11-17-18-19. Beds 80, Census 75; Bassinets 20, Census 14; Adms 4,568; Births 976; OPD Visits 2,585. Assets: Fixed-Net $271,401; Total $477,892. Expenses: Payroll $162,-209; Equip $6,005; Supplies $78,606; Other $71,-637. Personnel 102.

PAW PAW (Van Buren Co.)

★ LAKE VIEW COMMUNITY HOSPITAL—A 7-8-9; C 14-1-3; F 4-6-11-17-19. Beds 25, Census 18; Bassinets 7, Census 3; Adms 1,073; Births 253; OPD Visits 129. Assets: Fixed-Net $6,637; Total $24,516. Expenses: Payroll $37,536; Equip $4,800; Supplies $5,283; Other $19,542. Personnel 18.

PETOSKEY (Emmet Co.)

★ LITTLE TRAVERSE HOSPITAL, Est. 1939—A 1-7-8-9; C 23-1-3; F 1-4-6-8-9-11-13-14-15-17-19-20. Beds 103, Census 83; Bassinets 10, Census 10; Adms 3,680; Births 407; OPD Visits 3,300. Assets: Fixed-Net $512,418; Total $651,501. Expenses: Payroll $186,105; Equip $3,882; Supplies $112,951; Other $29,257. Personnel 132.

★ LOCKWOOD GENERAL HOSPITAL, Est. 1900—A 1-7-8-9; C 24-1-3; F 4-6-8-9-11-13-17. Beds 50, Census 40; Bassinets 10; Adms 1,726; Births 240; OPD Visits 5,385. Assets: Fixed-Net $92,523; Total $117,523. Expenses: Payroll $67,922; Equip 2,421; Supplies $33,991; Other $41,692. Personnel 45.

PIGEON (Huron Co.)

SCHEURER HOSPITAL, Est. 1944—A 9; C 23-1-3; F 4-6-11-17-19. Beds 20, Census 14; Bassinets 10, Census 6; Adms 714; Births 223. Assets: Fixed-Net $19,146; Total $43,912. Expenses: Payroll $28,-121; Equip $3,372; Supplies $22,455. Personnel 20.

PLAINWELL (Allegan Co.)

DEL VISTA SANITARIUM, INC., Est. 1946—Tel. 2841—A 8-9; C 32-1-4; F 8-12-13-15-20. Beds 35, Census 24; Adms 292; OPD Visits 56. Assets: Fixed-Net $25,566; Total $25,566. Expenses: Payroll $36,425; Equip $4,575; Supplies $20,765; Other $9,235. Personnel 23.

★ WILLIAM CRISPE HOSPITAL, Est. 1927—A 1-7-8-9; C 14-1-3; F 4-11-17-19. Beds 25, Census 17; Bassinets 11, Census 2; Adms 888; Births 341; OPD Visits 1,156. Assets: Fixed-Net $141,459; Total $209,746. Expenses: Payroll $46,631; Equip $112; Supplies $17,730; Other $7,991. Personnel 30.

PLYMOUTH (Wayne Co.)

PLYMOUTH HOSPITAL, Est. 1932—C 33-1-3. Beds 7. (No other information available.)

PONTIAC (Oakland Co.)

OAKLAND COUNTY CONTAGIOUS HOSPITAL, Est. 1926—P. O. Zone 7—A 9; C 13-1-6; F 4. Beds 85, Census 37; Adms 621. Assets: Fixed-Net $179,061; Total $184,145. Expenses: Payroll $52,721; Supplies $106,094. Personnel 30.

OAKLAND COUNTY INFIRMARY, Est. 1924—Tel. 2-9184—A 2-9; C 13-2-6 (Conv.); F 3-4-5-6-8-9-12-13-14-16-17. Beds 210, Census 200; Adms 1,098; OPD Visits 250. Assets: Fixed-Net $455,222; Total $455,222. Expenses: Payroll $126,071; Equip $5,844; Supplies $102,724; Other $38,916. Personnel 76.

★ OAKLAND COUNTY TUBERCULOSIS SANATORIUM, Est. 1926—P. O. Zone 11. Tel. 3-4141—A 1-2-3-7-8; C 13-2-5; F 3-4-5-6-8-9-12-13-17-20-21. Beds 240, Census 188; Adms 284; Births 4; OPD Visits 4,490. Assets: Fixed-Net $810,540; Total $810,540. Expenses: Payroll $239,004; Equip $15,-755; Supplies $159,672; Other $34,113. Personnel 123.

★ PONTIAC GENERAL HOSPITAL, Est. 1909—P. O. Zone 18. Tel. 2-8161—A 1-2-3-5-7-8-9; C 14-1-3; F 1-2-4-6-8-9-11-13-14-16-17-18-19. Beds 192, Census 170; Bassinets 45, Census 34; Adms 8,643; Births 2,315; OPD Visits 6,947. Assets: Fixed-Net $572,367. Expenses: Payroll $743,309; Equip $35,-985; Supplies $442,769. Personnel 320.

PONTIAC STATE HOSPITAL, Est. 1878—P. O. Zone 11. Tel. 8146—A 1-2-8-9; C 12-2-4; F 3-4-5-6-7-8-9-10-11-12-13-14-15-16-17-19. Beds 2,484, Census 2,377; Bassinets 1; Adms 648; Births 1; OPD Visits 149. Assets: Fixed-Net $2,818,019; Total $5,193,519. Expenses: Payroll $1,380,994; Equip $24,-019; Supplies $680,083; Other $52,871. Personnel 811.

★ ST. JOSEPH MERCY HOSPITAL—P. O. Zone 19. Tel. 4-3511—A 1-2-6-7-8; C 21-1-3; F 1-2-3-4-5-6-8-9-11-13-14-15-16-17-18-19. Beds 257, Census 181; Bassinets 77, Census 50; Adms 9,163; Births 1,933; OPD Visits 15,415. Assets: Fixed-Net $1,525,259; Total $1,741,719. Expenses: Payroll $621,874; Supplies $520,312. Personnel 325.

PORT HURON (Saint Clair Co.)

★ PORT HURON HOSPITAL, Est. 1879—Tel. 5101—A 1-7-8-9; C 23-1-3; F 1-4-6-9-11-14-17-19. Beds 120, Census 90; Bassinets 24, Census 17; Adms 6,443; Births 1,411; OPD Visits 6,230. Assets: Fixed-Net $990,000; Total $1,120,826. Expenses: Payroll $340,751; Supplies $130,000; Other $120,050. Personnel 162.

POWERS (Menominee Co.)

PINECREST SANATORIUM, Est. 1922—A 1; C 13-2-5; F 3-4-5-6-8-9-11-12-13-14-16-17-20. Beds 145, Census 124; Adms 110; OPD Visits 799. Personnel 171.

REED CITY (Osceola Co.)

REED CITY HOSPITAL, Est. 1939—C 14-1-3; F 4-8-9-17. Beds 35, Census 35; Bassinets 10, Census 9; Adms 1,382; Births 344.

RIVER ROUGE (Wayne Co.)

★ SIDNEY A. SUMBY MEMORIAL HOSPITAL, Est. 1938—A 7-8-9; C 23-1-3; F 4-5-6-11-13-17. Beds 35, Census 17; Bassinets 10, Census 5; Adms 685; Births 195. Assets: Fixed-Net $10,602; Total $71,-474. Expenses: Payroll $27,209; Equip $1,380; Supplies $20,365; Other $21,132. Personnel 20.

ROCHESTER (Oakland Co.)

★ HAVEN SANITARIUM, INC., Est. 1932—A 7-8; C 32-2-4; F 9-12-13-16-21. Beds 43, Census 36; Adms 339. Assets: Fixed-Net $51,439; Total $51,-439. Personnel 40.

ROGERS CITY (Presque Isle Co.)

★ ROGERS CITY HOSPITAL—(Hospital under construction.) A 7-8; C 14-1-3.

ROMEO (Macomb Co.)

WEHENKEL SANATORIUM, Est. 1931—(Latest available information 1948—no current report received 1949.) A 2-9; C 31-2-5; F 3-4-13-14-17. Beds 40, Census 36; Adms 171; OPD Visits 10,000. Assets: Fixed-Net $35,000; Total $35,000. Expenses: Payroll $19,240; Equip $726; Supplies $30,867. Personnel 14.

ROMULUS (Wayne Co.)

★ ROMULUS HOSPITAL, Est. 1941—A 7-8-9; C 23-1-3; F 3-4-8-11-14-17. Beds 15, Census 10; Bassinets 6, Census 1; Adms 450; Births 60. Assets: Fixed-Net $65,000; Total $65,000. Expenses: Payroll $5,436; Equip $500; Supplies $1,750; Other $8,000. Personnel 6.

ROYAL OAK (Oakland Co.)

★ OAKLAND CENTER HOSPITAL, Est. 1941—A 7-8; C 23-1-3; F 4-6-8-9-11-13-15-17-18. Beds 12, Census 8; Adms 273; OPD Visits 25,478. Total Assets: $151,801. Personnel 40.

★ ROYAL OAK GENERAL HOSPITAL, Est. 1942—Tel. 5100—A 7-8-9; C 14-1-3; F 1-4-6-9-11-17-19. Beds 24, Census 19; Bassinets 11, Census 7; Adms 1,584; Births 419; OPD Visits 4,619. Assets: Fixed-Net $11,657; Total $27,615. Expenses: Payroll $97,-360; Equip $1,682; Supplies $30,503; Other $29,212. Personnel 46.

SAGINAW (Saginaw Co.)

SAGINAW COUNTY HOSPITAL, Est. 1928—A 1; C 13-2-5; F 3-4-5-8-9-12-13-14-15-16-17-19-20-21. Beds 175, Census 169; Adms 377. Assets: Fixed-Net $750,000; Total $813,206. Expenses: Payroll $177,555; Equip $3,412; Other $196,593. Personnel 110.

SAGINAW COUNTY INFIRMARY HOSPITAL, Est. 1940—(Figures given are for a 9 month period.) A 6-9; C 13-2-3. Beds 44, Census 42; Adms 188. Expenses: Payroll $37,948; Equip $3,451; Supplies $9,132; Other $14,721. Personnel 26.

★ SAGINAW GENERAL HOSPITAL, Est. 1887—A 1-2-3-5-6-7-8-9; C 23-1-3; F 1-2-3-4-6-7-8-9-11-13-14-15-17-18-20. Beds 204, Census 186; Bassinets 50, Census 28; Adms 7,845; Births 1,709; OPD Visits 2,341. Assets: Fixed-Net $1,363,052; Total $1,776,-947. Expenses: Payroll $468,950; Equip $20,227; Supplies $282,133; Other $105,894. Personnel 277.

★ ST. LUKE'S HOSPITAL, Est. 1888—P. O. Zone 19. Tel. 2-5158—A 1-7-8-9; C 22-1-3; F 4-6-8-9-11-13-14-17-18-19-20. Beds 63, Census 49; Bassinets 18, Census 11; Adms 3,081; Births 747; OPD Visits 986. Assets: Fixed-Net $131,870; Total $232,674. Expenses: Payroll $162,964; Equip $6,408; Supplies $82,157; Other $55,041. Personnel 93.

★ ST. MARY'S HOSPITAL, Est. 1874—P. O. Zone 16—A 1-3-6-7-8-9; C 21-1-3; F 3-4-8-9-11-14-15-17-18-19. Beds 168, Census 137; Bassinets 35, Census 20; Adms 6,962; Births 1,306; OPD Visits 4,637. Assets: Fixed-Net $845,127; Total $987,781. Expenses: Payroll $380,941; Equip $37,673; Supplies $199,297; Other $74,589. Personnel 288.

ST CLAIR (St. Clair Co.)

★ ST. CLAIR COMMUNITY HOSPITAL, Est. 1927—A 7-8-9; C 14-1-3; F 4-6-11-17-19. Beds 20, Census 13; Bassinets 8, Census 2; Adms 932; Births 414; OPD Visits 774. Assets: Fixed-Net $25,000; Total $100,000. Expenses: Payroll $32,653; Equip $3,331; Supplies $26,535; Other $682. Personnel 14.

ST. JOHNS (Clinton Co.)

★ CLINTON MEMORIAL HOSPITAL, Est. 1927—Tel. 413—A 1-7-8-9; C 24-1-3; F 4-6-9-11-17-19. Beds 75, Census 46; Bassinets 20, Census 8; Adms 2,261; Births 512; OPD Visits 1,480. Assets: Fixed-Net $241,659; Total $291,277. Expenses: Payroll $109,246; Equip $4,093; Supplies $51,014; Other $43,310. Personnel 70.

ST. JOSEPH (Berrien Co.)

★ ST. JOSEPH MICHIGAN HOSPITAL, Est. 1936—Tel. 31551—A 1-7-8-9; C 23-1-3; F 3-4-6-9-11-14-17-19. Beds 35, Census 27; Bassinets 12, Census 5; Adms 2,037; Births 288; OPD Visits 4,075. Assets: Fixed-Net $59,729; Total $957,960. Expenses: Payroll $106,547; Equip $2,307; Supplies $30,743; Other $37,915. Personnel 46.

SAULT STE. MARIE (Chippewa Co.)

★ CHIPPEWA COUNTY MEMORIAL HOSPITAL—A 1-7-8-9; C 13-1-3; F 4-9-13-14-17. Beds 130, Census 105; Bassinets 21, Census 14; Adms 4,669; Births 826; OPD Visits 1,982. Assets: Fixed-Net $225,000; Total $225,000. Expenses: Payroll $256,-811; Supplies $37,469; Other $113,433. Personnel 150.

SAULT STE. MARIE STATE HOSPITAL, Est. 1945—Tel. 2800—A 9; C 12-2-4; F 4-8-9-10-12-14-15-16-17-20. Beds 558, Census 540; Adms 105; OPD Visits 76. Assets: Fixed-Net $110,000; Total $114,-000. Expenses: Payroll $262,800; Equip $3,000; Supplies $112,740; Other $26,200. Personnel 144.

SHELBY (Oceana Co.)

SHELBY HOSPITAL, Est. 1938—C 14-1-3; F 3-4-11-17. Beds 20, Census 12; Bassinets 10, Census 4; Adms 500; Births 85; OPD Visits 150. Personnel 15.

SOUTH HAVEN (Van Buren Co.)

★ SOUTH HAVEN HOSPITAL, Est. 1903—A 1-7-8-9; C 14-1-3; F 3-4-6-8-9-11-17-19-20. Beds 42, Census 36; Bassinets 12, Census 6; Adms 1,749; Births 416; OPD Visits 3,800. Assets: Fixed-Net $175,696; Total $259,860. Expenses: Payroll $98,346; Equip $3,325; Supplies $25,750; Other $42,779. Personnel 55.

STAMBAUGH (Iron Co.)

GENERAL HOSPITAL, Est. 1931—C 23-1-3; F 4-6-11-17. Beds 28, Census 16; Bassinets 12, Census 6; Adms 1,041; Births 353. Assets: Fixed-Net $83,239; Total $83,239. Expenses: Payroll $39,-267; Equip $1,245; Supplies $26,515; Other $2,215. Personnel 18.

STOCKBRIDGE (Ingham Co.)

ROWE MEMORIAL HOSPITAL, Est. 1932—A 2; C 31-1-3. Beds 10, Census 5; Bassinets 5; Adms 420; Births 183. Assets: Fixed-Net $12,500; Total $12,500. Expenses: Payroll $3,751; Supplies $4,624; Other $2,341. Personnel 3.

STURGIS (St. Joseph Co.)

★ STURGIS MEMORIAL HOSPITAL, Est. 1925—A 1-7-8-9; C 14-1-3; F 1-4-6-9-11-17. Beds 40, Census 32; Bassinets 10, Census 8; Adms 1,875; Births 628; OPD Visits 2,059. Assets: Fixed-Net $229,729; Total $278,513. Expenses: Payroll $91,268; Equip $5,596; Supplies $51,693; Other $25,749. Personnel 36.

TECUMSEH (Lenawee Co.)

★ TECUMSEH HOSPITAL, Est. 1938—Tel. 234—A 7-8-9; C 14-1-3; F 3-4-6-9-11-17-19-20. Beds 34, Census 26; Bassinets 16, Census 8; Adms 1,204; Births 389; OPD Visits 1,004. Assets: Fixed-Net $64,886; Total $91,254. Personnel 25.

THREE RIVERS (St. Joseph Co.)

★ THREE RIVERS HOSPITAL, Est. 1926—A 1-7-8-9; C 14-1-3; F 4-6-9-11-17. Beds 34, Census 27; Bassinets 8, Census 5; Adms 1,844; Births 361; OPD Visits 2,577. Assets: Fixed-Net $146,890; Total $253,890. Personnel 31.

TRAVERSE CITY (Grand Traverse Co.)

BOARDMAN VALLEY HOSPITAL, Est. 1929—C 13-1-3; F 17. Beds 18, Census 12; Bassinets 4, Census 1; Adms 246; Births 36. Personnel 17.

★ JAMES DECKER MUNSON HOSPITAL, Est. 1915—(Includes Central Michigan Children's Clinic.) A 1-5-7-8-9; C 23-1-3; F 1-2-3-4-6-8-9-11-13-14-15-17-18-19-20-21. Beds 132, Census 119; Bassinets 20, Census 7; Adms 3,655; Births 778; OPD Visits 10,192. Assets: Fixed-Net $367,463; Total $1,058,186. Expenses: Payroll $341,628; Equip $3,-431; Supplies $100,428; Other $54,611. Personnel 174.

★ TRAVERSE CITY STATE HOSPITAL, Est. 1885—A 1-2-7-8-9; C 12-2-4; F 3-4-5-6-7-8-9-10-11-12-13-14-15-16-17-18-20. Beds 2,861, Census 2,737; Adms 783; Births 5; OPD Visits 1,295. Assets: Fixed-Net $3,850,869; Total $5,684,469. Expenses: Payroll $1,461,317; Equip $18,117; Supplies $275,994; Other $586,203. Personnel 718.

CENTRAL MICHIGAN CHILDREN'S CLINIC, Est. 1936—(Unit of James Decker Munson Hospital. See this listing for statistics and additional information.) A 5; C 24-1-6; F 13. OPD Visits 2,260. Personnel 10.

TRENTON (Wayne Co.)

TRENTON HOSPITAL, Est. 1942—C 31-1-6 (Matr.). Beds 17. (No other information available.)

VICKSBURG (Kalamazoo Co.)

FRANKLIN MEMORIAL HOSPITAL, Est. 1925—A 9; C 14-1-3. Beds 12, Census 7; Census 2; Adms 662; Births 108. Assets: Fixed-Net $12,000; Total $20,000. Expenses: Payroll $19,038; Supplies $7,977; Other $6,200. Personnel 8.

WAKEFIELD (Gogebic Co.)

DIVINE INFANT OF PRAGUE HOSPITAL, Est. 1926—Tel. 5491—A 9; C 21-1-3; F 3-4-13-17-19-20. Beds 23, Census 12; Bassinets 7, Census 4; Adms 554; Births 175; OPD Visits 580. Personnel 14.

WAYNE (Wayne Co.)

WAYNE CLINIC, Est. 1932—A 9; C 23-1-3; F 17. Beds 15, Census 8; Bassinets 6; Adms 609; Births 140. Assets: Fixed-Net $19,500; Total $19,500. Expenses: Payroll $27,831; Supplies $9,017; Other $14,763. Personnel 9.

★ WAYNE GENERAL HOSPITAL, Est. 1931—A 7-8-9; C 23-1-3; F 3-11-13-14-17. Beds 25, Census 15; Bassinets 7, Census 3; Adms 1,136; Births 304; OPD Visits 10,950. Assets: Fixed-Net $15,178; Total $18,250. Expenses: Payroll $38,429; Equip $1,600; Supplies $36,077; Other $700. Personnel 19.

WEST BRANCH (Ogemaw Co.)

★ TOLFREE MEMORIAL HOSPITAL, Est. 1929—A 7-8-9; C 14-1-3; F 4-17-19. Beds 19, Census 17; Bassinets 5, Census 4; Adms 1,542; Births 315; OPD Visits 409. Assets: Fixed-Net $31,413; Total $36,671. Expenses: Payroll $38,833; Equip $552; Supplies $13,320; Other $17,184. Personnel 21.

WYANDOTTE (Wayne Co.)

★ WYANDOTTE GENERAL HOSPITAL, Est. 1926—A 1-2-7-8-9; C 14-1-3; F 1-4-6-8-9-11-13-14-15-17-18. Beds 173, Census 150; Bassinets 42, Census 27; Adms 10,324; Births 1,997; OPD Visits 13,340. Assets: Fixed-Net $409,210; Total $409,210. Expenses: Payroll $607,271; Equip $15,174; Supplies $288,342; Other $7,763. Personnel 233.

YPSILANTI (Washtenaw Co.)

★ BEYER MEMORIAL HOSPITAL, Est. 1918—A 1-5-7-8-9; C 24-1-3; F 1-3-4-6-8-9-11-13-14-15-17-18-19-20. Beds 155, Census 110; Bassinets 44, Census 32; Adms 5,863; Births 1,598; OPD Visits 4,069. Expenses: Payroll $373,100; Equip $12,848; Supplies $118,947; Other $73,497. Personnel 210.

LELAND SANATORIUM, Est. 1926—Tel. 793—A 1-2; C 24-2-5; F 4-17. Beds 125, Census 71; Adms 100. Assets: Fixed-Net $296,443; Total $296,443. Expenses: Payroll $56,454; Equip $5,000; Supplies $44,413; Other $29,458. Personnel 30.

YPSILANTI STATE HOSPITAL, Est. 1931—Tel. 2040—A 2-5-6-9; C 12-2-4; F 3-4-5-6-7-8-9-10-11-12-13-14-15-16-17-20-21. Beds 3,485, Census 3,425; Adms 918; Births 1; OPD Visits 764. Assets: Fixed-Net $6,651,800; Total $6,651,800. Expenses: Payroll $1,531,189; Equip $23,087; Supplies $902,877; Other $1,314,081. Personnel 780.

ZEELAND (Ottawa Co.)

THOMAS G. HUIZINGA MEMORIAL HOSPITAL, Est. 1928—A 9; C 24-1-3. Beds 15, Census 8; Bassinets 8, Census 4; Adms 626; Births 304. Assets: Fixed-Net $44,471; Total $44,471. Expenses: Payroll $13,772; Equip $2,414; Supplies $5,452; Other $20,762. Personnel 6.

MINNESOTA

Civilian Population: 1940—2,792,300; 1945—2,497,485; 1947—2,896,000; 1948—2,938,000.

Lien Law: Yes, effective April 20, 1933.

Licensing Law: Yes, enacted in 1941; amended, 1943.

STATE ORGANIZATIONS

Minnesota Hospital Association: Founded April 20, 1917. Affiliated with the A.H.A.
- Sister Anne Bergeland, Pres., Deaconess Hospital, Minneapolis
- Glen Taylor, Exec. Secy., Students' Health Service, University of Minnesota, Minneapolis
- Richard K. Fox, Treas., St. Luke's Hospital, Duluth

Minnesota State Medical Association: 205 W. 2nd Street, Duluth.
- Archibald E. Cardle, M.D., Pres., Minneapolis
- B. B. Souster, M.D., Secy., Lowry Med. Arts Bldg., St. Paul, 2

BLUE CROSS PLANS

Minnesota Hospital Service Association, 2388 University Avenue, St. Paul 4; Arthur M. Calvin, Executive Director.

MEDICAL SERVICE PLANS

Minnesota Medical Service, Inc., 2388 University Ave., St. Paul 4; Arthur Calvin, Executive Director.

HOSPITAL COUNCILS

St. Paul Hospital Council: Founded Jan. 22, 1929. Membership: Institutional—13.
- Dr. L. B. Benson, Pres., Bethesda Hospital, St. Paul 1
- Christine D. Strom, Secy., Lakeview Memorial Hospital, Stillwater
- Ann Friedsburg, Treas., Midway Hospital, St. Paul 4

Twin City Hospital Council: Founded Nov. 8, 1937. Membership: Institutional—31.
- Miss Nellie Gorgas, Pres., St. Barnabas Hospital, 920 South 7th St., Minneapolis 4
- Emily Child, Secy., 1816 Colfax Ave. So., Minneapolis

STATE AGENCIES

Minnesota Board of Medical Examiners: 230 Lowry Medical Arts Bldg., St. Paul 2.
- E. M. Jones, M.D., Pres., St. Paul
- A. W. Adson, M.D., Vice-Pres., Rochester
- Julian F. DuBois, M.D., Secy.-Treas., 230 Lowry Medical Arts Bldg., St. Paul 2
- Albert Fritsche, M.D., New Ulm
- F. H. Magney, M.D., Duluth
- C. L. Sherman, M.D., Luverne
- Ivar Sivertsen, M.D., Minneapolis
- Reciprocity: The Board reciprocates with only those states that reciprocate with Minnesota. An applicant must have a Bachelor or Doctor of Medicine degree from a class A medical school located in the U. S. or Canada, which school must have been approved by the Minnesota Board.
- Fees: Examination, $20; Reciprocity, $75.
- Re-registration: Required annually, the statutory fee being $2. An applicant must first present a Minnesota Basic Science Certificate.

Minnesota State Board of Examiners of Nurses: 222 Minnesota Building, St. Paul 1.
- Hazel Gabrielson, R.N., Pres., Duluth
- Melvina F. Palmer, R.N., Vice-Pres., Minneapolis
- Leonora Collatz, R.N., Secy.-Treas., St. Paul
- Sister M. Ancina, R.N., Rochester
- Thelma Dodds, R.N., St. Paul
- Karleen Gillies, R.N., Rochester
- Reciprocity: The Board may issue a license to practice nursing as a registered nurse without examination to an applicant who has been duly licensed or registered as a registered nurse under the laws of another state, territory or foreign country, if in the opinion of the board the applicant has the quilfications equivalent to the qualifications required for registration of nurses in the state of Minnesota.
- Fees: Examination or Reciprocity, $15.
- Re-registration: Required annually (on calendar year basis), renewal fee, $1.

Minnesota Department of Health: 469 State Office Bldg., St. Paul 1; A. J. Chesley, M.D., Secretary and Executive Officer.

Maternal and Child-Health Services: State Department of Health, Division of Maternal and Child Health, University Campus, Minneapolis 14; A. B. Rosenfield, M.D., Acting Director.

Services for Crippled Children: State Department of Social Security, Division of Social Welfare, Bureau of Crippled Children; F. F. Callahan, M.D., Acting Head. John J. Beer, M.D., Orthopedic Consultant.

Vocational Rehabilitation Program: B. R. Brainerd, Acting Director, Vocational Rehabilitation Division, State Office Building, Room 308, St. Paul 1.

PROFESSIONAL SCHOOLS

Schools for Dietitians: Approved by the Executive Board, American Dietetics Association, October 1948:
- University of Minnesota Hospital, Minneapolis
- St. Mary's Hospital, Rochester
- Ancker Hospital, St. Paul

School for Medical Record Librarians: Approved by the Council on Medical Education and Hospitals of the American Medical Association:
- College of St. Scholastica, Duluth

Medical Schools: Approved by the Council on Medical Education and Hospitals of the American Medical Association:
- University of Minnesota Medical School, Minneapolis

Schools for Medical Social Workers: Approved by the American Association of Medical Social Workers:
- University of Minnesota, Minneapolis

Schools for Medical Technologists: Approved by the Council on Medical Education and Hospitals of the American Medical Association:
- St. Luke's Hospital, Duluth
- St. Mary's Hospital, Duluth
- Minneapolis General Hospital, Minneapolis
- Swedish Hospital, Minneapolis
- University Hospitals, Minneapolis
- St. Cloud Hospital, St. Cloud
- Ancker Hospital, St. Paul
- Charles T. Miller Hospital, St. Paul

Schools of Nursing: Accredited by the Minnesota State Board of Nurse Examiners:
- Naeve Hospital, Albert Lea
- St. Francis Hospital, Breckenridge
- St. Luke's Hospital, 915 E. 1st St., Duluth
- St. Lucas Deaconess Hospital, Faribault
- Hibbing General Hospital, Hibbing
- St. Gabriel's Hospital, Little Falls
- Abbott Hospital, 110 E. 18th St., Minneapolis
- Eitel Hospital, 14th & Willow Sts., Minneapolis
- Fairview Hospital, 2312 S. 6th St., Minneapolis
- Lutheran Deaconess Hospital, 1412 E. 24th St., Minneapolis
- Minneapolis General Hospital School of Nursing, Minneapolis
- Northwestern Hospital, 810 E. 27th St., Minneapolis
- St. Barnabas Hospital, 920 S. 7th St., Minneapolis 4
- Swedish Hospital, Minneapolis
- University of Minnesota School of Nursing, 125 Medical Science Bldg., Minneapolis 14
- St. John's Hospital, 1407 W. 4th St., Red Wing
- Kahler Hospital, Rochester
- St. Mary's Hospital, Rochester
- St. Cloud Hospital, St. Cloud
- Ancker Hospital, 495 Jefferson St., St. Paul
- Hamline-Asbury Hospital, St. Paul 4
- Bethesda Hospital, 559 Capitol St., St. Paul
- College of St. Catherine Department of Nursing, St. Paul 1
- Mounds Midway School of Nursing, 200 Earl St., St. Paul 6
- College of St. Scholastica, Dept. of Nursing, Duluth
- College of St. Teresa, Dept. of Nursing, Winona

Schools for Occupational Therapy Technicians: Approved by the Council on Medical Education and Hospitals of the American Medical Association:
- College of St. Catherine, St. Paul.
- University of Minnesota, Church Street, Minneapolis

Schools for Pharmacists: Approved by the American Council on Pharmaceutical Education.
- University of Minnesota College of Pharmacy, Minneapolis

Schools for Physical Therapy Technicians: Approved by the Council on Medical Education and Hospitals of the American Medical Association:
- University of Minnesota, Minneapolis,
- Mayo Clinic, Rochester

Schools for Practical or Attendant Nurses: Ap-

proved by the State Board of Nurse Examiners:

C. T. Miller School of Practical Nursing, St. Paul

St. Joseph's Hospital School of Practical Nursing, Mankato

University of Minnesota School of Practical Nursing Program in Practical Nursing, Minneapolis

Rochester School of Vocational Nursing, St. Mary's Hospital, Rochester

Vocational Hospital, 5511 Lyndale Ave. South, Minneapolis. (Approved by the National Association for Practical Nurse Education).

Schools for X-Ray Technicians: Approved by the Council on Medical Education and Hospitals of the American Medical Association:

St. Luke's Hospital, Duluth

St. Mary's Hospital, Duluth

Eitel Hospital, Minneapolis

Minneapolis General Hospital, Minneapolis

St. Mary's Hospital, Minneapolis

Swedish Hospital, Minneapolis

University of Minnesota Hospitals, Minneapolis

Bethesda Hospital, St. Paul

St. Cloud Hospital, St. Cloud

Charles T. Miller Hospital, St. Paul

St. Joseph's Hospital, St. Paul

ADA (Norman Co.)

ADA MUNICIPAL HOSPITAL, Est. 1942—A 2-8-9; C 14-1-3; F 6-9-11-13-17. Beds 33, Census 20; Bassinets 8, Census 4; Adms 744; Births 202; OPD Visits 448. Assets: Fixed-Net $90,000; Total $130,069. Expenses: Payroll $20,547; Other $23,445. Personnel 14.

ADRIAN (Nobles Co.)

ADRIAN HOSPITAL, Est. 1936—Tel. 36—A 8-9; C 23-1-3; F 4-6-8-11-17-20. Beds 17, Census 14; Bassinets 6; Adms 704; Births 169; OPD Visits 19. Assets: Fixed-Net $30,000. Expenses: Payroll $19,670; Equip $1,278; Supplies $8,916; Other $6,531. Personnel 13.

AH-GWAH-CHING (Cass Co.)

★ **MINNESOTA STATE SANATORIUM, Est. 1907—Tel. 54**—A 7-8-9; C 12-2-5; F 3-4-5-6-8-9-11-12-13-14-17-20-21. Beds 355, Census 247; Adms 389; OPD Visits 2,776. Assets: Fixed-Net $1,423,418; Total $1,423,418. Expenses: Payroll $358,325; Equip $2,451; Supplies $196,834. Personnel 204.

ALBERT LEA (Freeborn Co.)

★ **NAEVE HOSPITAL, Est. 1912**—A 1-2-6-7-8-9; C 23-1-3; F 4-6-8-9-11-17-19-20. Beds 85, Census 67; Bassinets 25, Census 18; Adms 3,673; Births 1,100; OPD Visits 899. Assets: Fixed-Net $157,860; Total $444,756. Expenses: Payroll $122,771; Supplies $80,-531; Other $36,525. Personnel 110.

ALEXANDRIA (Douglas Co.)

★ **OUR LADY OF MERCY HOSPITAL, Est. 1944—Tel. 82**—A 1-7-8-9; C 21-1-3; F 4-11-17. Beds 28, Census 30; Bassinets 10, Census 6; Adms 1,309; Births 304; OPD Visits 415. Expenses: Payroll $25,-474; Equip $5,521; Supplies $22,781; Other $4,400. Personnel 20.

ST. LUKE'S HOSPITAL ASSOCIATION, INC., Est. 1900—Tel. 136—A 8-9; C 22-1-3; F 4-9-17-19-20. Beds 33, Census 21; Bassinets 12; Adms 846; Births 155; OPD Visits 71. Personnel 25.

ANOKA (Anoka Co.)

★ **ANOKA HOSPITAL, INC., Est. 1938**—A 7-8-9; C 23-1-3; F 4-6-11-17. Beds 16, Census 8; Bassinets 9, Census 7; Adms 390; Births 159. Expenses: Payroll $11,056; Equip $2,587; Supplies $9,462; Other $6,643. Personnel 6.

ANOKA STATE HOSPITAL, Est. 1899—A 1; C 12-2-4; F 4-5-12-16-17. Beds 1,400, Census 1,326; Bassinets 1; Adms 109; Births 1. Expenses: Payroll $288,454; Equip $13,399; Supplies $260,876; Other $20,634. Personnel 153.

APPLETON (Swift Co.)

★ **KAUFMAN HOSPITAL, Est. 1918**—A 2-7-8; C 31-1-3; F 4-6-11-17. Beds 25, Census 10; Bassinets 5, Census 3; Adms 628; Births 129. Assets: Fixed-Net $30,000; Total $30,000. Expenses: Payroll $13,984; Equip $1,035; Supplies $10,029; Other $12,240. Personnel 11.

AUSTIN (Mower Co.)

★ **ST. OLAF LUTHERAN HOSPITAL, Est. 1896**—A 7-8-9; C 23-1-3; F 1-4-6-9-11-13-17-18. Beds 105, Census 89; Bassinets 25, Census 14; Adms 3,959; Births 835; OPD Visits 1,490. Assets: Fixed-Net $259,571; Total $450,079. Expenses: Payroll $156,540; Equip $7,862; Supplies $92,637; Other $17,027. Personnel 101.

BATTLE LAKE (Otter Tail Co.)

OTTERTAIL COUNTY SANATORIUM, Est. 1913—C 13-2-5; F 17. Beds 48, Census 20; Adms 14. Assets: Fixed-Net $58,500; Total $58,500. Expenses: Payroll $17,631; Equip $397; Supplies $27,417; Other $3,419. Personnel 12.

BEMIDJI (Beltrami Co.)

★ **LUTHERAN HOSPITAL, Est. 1930—Tel. Bemidji 138**—A 1-7-8-9; C 23-1-3; F 4-6-9-11-17-19. Beds 75, Census 30; Bassinets 16, Census 10; Adms 2,203; Births 592. Assets: Fixed-Net $93,625; Total $105,406. Expenses: Payroll $96,230; Equip $2,500; Suppiles $22,485; Other $5,837. Personnel 63.

BENSON (Swift Co.)

★ **SWIFT COUNTY HOSPITAL, Est. 1912—Tel. 327**—A 7-8-9; C 23-1-3; F 3-17. Beds 27, Census 19; Bassinets 10, Census 4; Adms 1,189; Births 255; OPD Visits 28. Assets: Fixed-Net $11,387; Total $23,849. Expenses: Payroll $29,374; Equip $410; Supplies $16,163; Other $4,961. Personnel 16.

BERTHA (Todd Co.)

THIEL HOSPITAL, Est. 1923—A 8-9; C 24-1 3-; F 11-17. Beds 20, Census 14; Bassinets 8, Census 4; Adms 761; Births 215. Assets: Fixed-Net $14,101; Total $20,551. Expenses: Payroll $17,385; Supplies $12,533; Other $2,706. Personnel 15.

BIGFORK (Itasca Co.)

★ **NORTHERN ITASCA HOSPITAL, Est. 1941**—A 7-8-9; C 14-1-3. Beds 11, Census 9; Bassinets 4, Census 3; Adms 532; Births 72. Assets: Total $42,-620. Expenses: Payroll $10,722; Equip $652; Supplies $8,256; Other $8,152. Personnel 8.

BIWABIK (St. Louis Co.)

BIWABIK HOSPITAL, Est. 1892—A 8-9; C 31-1-3; F 4-13-14-17. Beds 10, Census 6; Bassinets 7, Census 2; Adms 316; Births 100; OPD Visits 9,200. Expenses: Payroll $12,000; Supplies $10,000. Personnel 8.

BLUE EARTH (Faribault Co.)

★ **BLUE EARTH COMMUNITY HOSPITAL, Est. 1947**—A 7-8-9; C 14-1-3; F 17. Beds 15, Census 8; Bassinets 5, Census 4; Births 207. Personnel 8.

BRAHAM (Isanti Co.)

BRAHAM COMMUNITY HOSPITAL, Est. 1947—(Figures are for a 10-month period ending Sept. 30, 1948.) A 8-9; C 23-1-3; F 4-11-13-17-19. Beds 26, Census 14; Bassinets 7, Census 4; Adms 565; Births 115; OPD Visits 250. Assets: Fixed-Net $54,907; Total $63,434. Expenses: Payroll $20,784; Equip $19,-336; Supplies $7,396; Other $10,372. Personnel 16.

BRAINERD (Crow Wing Co.)

★ **ST. JOSEPH'S HOSPITAL, Est. 1902—Tel. 22**—A 1-7-8-9; C 22-1-3; F 3-4-6-8-9-11-13-17. Beds 75, Census 65; Bassinets 18, Census 15; Adms 3,674; Births 790; OPD Visits 3,896. Assets: Fixed-Net $473,339; Total $771,917. Expenses: Payroll $101,272; Equip $1,652; Supplies $78,861; Other $34,607. Personnel 80.

BRECKENRIDGE (Wilkin Co.)

★ **ST. FRANCIS HOSPITAL, Est. 1899—Tel. 160**—A 1-6-7-8-9; C 21-1-3; F 4-6-8-9-11-15-17-18-19-20. Beds 90, Census 82; Bassinets 15, Census 12; Adms 4,167; Births 737; OPD Visits 2,790. Assets: Fixed-Net $175,000; Total $275,000. Expenses: Payroll $70,-930; Equip $13,988; Supplies $74,308; Other $81,835. Personnel 103.

BUFFALO (Wright Co.)

CATLIN HOSPITAL, Est. 1919—Tel. 26—A 8; C 33-1-3; F 4-6-9-11-13-17. Beds 10, Census 3; Bassinets 4, Census 1; Adms 170; Births 52. Assets: Fixed-Net $10,000. Expenses: Payroll $8,448; Equip $1,018; Supplies $4,364; Other $6,855. Personnel 5.

BUHL (St. Louis Co.)

RANGE HOSPITAL, Est. 1931—Tel. Buhl 201—A 9; C 13-2-3; F 4-17. Beds 46, Census 44; Adms 110. Personnel 17.

CALEDONIA (Houston Co.)

CALEDONIA COMMUNITY HOSPITAL ASSOCIATION, INC., Est. 1909—Tel. 40—A 8; C 23-1-3; F 4-6-11-17. Beds 14, Census 3; Bassinets 6, Census 3; Adms 666; Births 121. Personnel 11.

CAMBRIDGE (Isanti Co.)

MINNESOTA COLONY FOR EPILEPTICS, Est. 1925—Tel. Cambridge 306—C 12-2-6; F 5-17-20-21. Beds 1,108, Census 1,098; Adms 54. Expenses: Payroll $290,000; Equip $20,000; Other $231,000. Personnel 146.

CANNON FALLS (Goodhue Co.)

MINERAL SPRINGS SANATORIUM, Est. 1915—Tel. Cannon Falls No. 159—A 8-9; C 13-2-5; F 5-8-12-16-20. Beds 100, Census 103; Adms 172; Births 1; OPD Visits 750. Assets: Fixed-Net $250,000; Total $250,000. Expenses: Payroll $83,289; Equip $2,803; Supplies $65,568; Other $19,550. Personnel 45.

CASS LAKE (Cass Co.)

★ **CASS LAKE INDIAN HOSPITAL, Est. 1939**—A 1-7; C 11-1-3; F 4-9-13. Beds 36, Census 15; Bassinets 4, Census 1; Adms 755; Births 110; OPD Visits 4,000. Expenses: Payroll $28,000; Equip $1,500; Supplies $20,500; Other $1,900. Personnel 19.

CHISHOLM (St. Louis Co.)

CHISHOLM HOSPITAL ASSOCIATION, Est. 1941—Tel. 316—A 9; C 32-1-3; F 14-15-17. Beds 18, Census 14; Bassinets 5, Census 3; Adms 542; Births 133; OPD Visits 14,065. Expenses: Payroll $11,809; Supplies $5,099; Other $2,499. Personnel 14.

CLOQUET (Carlton Co.)

FON DU LAC INDIAN HOSPITAL, Est. 1913—Tel. 660—C 11-1-3; F 3-4-8-9-13-14-20. Beds 22, Census 13; Bassinets 4, Census 1; Adms 472; Births 62; OPD Visits 1,152. Expenses: Payroll $35,100; Other $8,900. Personnel 16.

★ **RAITER HOSPITAL, Est. 1923**—A 1-7-8-9; C 23-1-3; F 4-6-9-11-12-15-17. Beds 36, Census 22; Bassinets 12, Census 4; Adms 1,401; Births 174. Expenses: Payroll $32,152; Equip $1,350; Supplies $19,-252; Other $9,565. Personnel 19.

COKATO (Wright Co.)

★ **COKATO HOSPITAL, Est. 1914**—A 7-8-9; C 31-1-3; F 1-4-6-8-11-15-17. Beds 19, Census 10; Bassinets 6, Census 1; Adms 471; Births 72. Assets: Fixed-Net $68,100; Total $118,100. Expenses: Payroll $16,086; Equip $2,143; Supplies $10,039; Other $13,719. Personnel 9.

COMFREY (Brown Co.)

COMFREY HOSPITAL, Est. 1943—Tel. 85W—A 9; C 23-1-3; F 4-5-6-11-14-17. Beds 8, Census 5; Bassinets 5, Census 1; Adms 219; Births 42. Personnel 5.

CROOKSTON (Polk Co.)

★ **BETHESDA HOSPITAL, Est. 1898**—A 1-7-8-9; C 23-1-3; F 3-4-9-11-17-19. Beds 50, Census 52; Bassinets 12, Census 5; Adms 2,245; Births 275; OPD Visits 163. Assets: Total $219,567. Expenses: Payroll $98,345; Equip $10,037; Supplies $51,881; Other $17,521. Personnel 60.

★ **ST. VINCENT HOSPITAL, Est. 1902—Tel. 1236**—A 1-7-8-9; C 22-1-3; F 1-3-4-9-11-17-19-20. Beds 70, Census 64; Bassinets 15, Census 9; Adms 2,456; Births 363. Assets: Fixed-Net $225,664; Total $225,-664. Expenses: Payroll $66,085; Equip $458; Supplies $10,722; Other $69,868.

SUNNYREST SANATORIUM, Est. 1916—Tel. 300—A 8; C 13-2-5; F 4-9-13-17. Beds 60, Census 36; Adms 34; OPD Visits 825. Assets: Fixed-Net $294,-852; Total $305,759. Expenses: Payroll $32,470; Equip $2,285; Supplies $31,118; Other $6,465. Personnel 21.

CROSBY (Crow Wing Co.)

★ **MINER'S HOSPITAL, Est. 1914—Tel. 47**—A 7-8-9; C 23-1-3; F 4-17. Beds 25, Census 18; Bassinets 8, Census 5; Adms 1,747; Births 195; OPD Visits 135. Personnel 17.

DAWSON (Lac Qui Parle Co.)

★ **DAWSON HOSPITAL, Est. 1914**—A 7-8-9; C 24-1-3; F 6-11-17. Beds 35, Census 25; Bassinets 7, Census 3; Adms 892; Births 114. Assets: Fixed-Net $34,310; Total $58,530. Expenses: Payroll $32,700; Equip $5,000; Supplies $20,300; Other $5,000. Personnel 26.

DEER RIVER (Itasca Co.)

DEER RIVER HOSPITAL, Est. 1943—(New Ownership March 1, 1948.) A 9; C 32-1-3; F 4-6-8-9-11-15-17. Beds 12, Census 8; Bassinets 5, Census 2.

DEERWOOD (Crow Wing Co.)

DEERWOOD SANATORIUM, Est. 1918—A 8; C 13-2-5; F 3-4-17. Beds 26, Census 15; Adms 24. Assets: Fixed-Net $54,300; Total $54,300. Expenses: Payroll $24,885; Equip $993; Supplies $12,078; Other $6,922. Personnel 13.

DETROIT LAKES (Becker Co.)

★ **ST. MARY'S HOSPITAL, Est. 1939**—A 1-7-8-9; C 23-1-3; F 1-4-6-9-11-17-18. Beds 60, Census 58; Bassinets 15; Adms 3,054; Births 508; OPD Visits 300. Personnel 30.

DULUTH (Saint Louis Co.)

★ **MILLER MEMORIAL HOSPITAL, Est. 1934—P. O. Zone 5**—A 1-7-8; C 14-1-3; F 2-4-5-6-9-11-13-14-15-16-17-20. Beds 78, Census 75; Adms 1,158; OPD Visits 4,792. Assets: Total $312,866. Expenses: Payroll $123,776; Equip $9,679; Supplies $27,713; Other $31,504. Personnel 72.

★ **ST. LUKE'S HOSPITAL, Est. 1882—P. O. Zone 5**—A 1-2-3-6-7-8-9; C 23-1-3; F 1-3-4-6-8-9-11-14-15-16-17-18-20. Beds 277, Census 263; Bassinets 33, Census 35; Adms 10,994; Births 1,769; OPD Visits 7,680. Assets: Fixed-Net $1,135,210; Total $2,448,-817. Expenses: Payroll $665,434; Equip $14,598; Supplies $462,214; Other $45,431. Personnel 518.

★ **ST. MARY'S HOSPITAL, Est. 1888—P. O. Zone 5. Tel. Melrose 5591**—A 1-2-3-6-7-8-9; C 22-1-3; F 1-3-4-6-7-8-9-11-14-15-16-17-18-20. Beds 285, Census 265; Bassinets 35, Census 27; Adms 10,099; Births 1,407; OPD Visits 6,672. Assets: Fixed-Net $769,894; Total $1,619,723. Expenses: Payroll $551,-453; Equip $29,546; Supplies $425,730; Other $93,918. Personnel 465.

ELY (St. Louis Co.)

SHIPMAN HOSPITAL, Est. 1893—A 8-9; C 33-1-3; F 3-4-6-11-13-17. Beds 18, Census 11; Bassinets 5, Census 2; Adms 457; Births 115; OPD Visits 15,355. Assets: Total $32,500. Expenses: Payroll $23,532; Equip $234; Supplies $14,609; Other $8,790. Personnel 17.

EVELETH (St. Louis Co.)

★ **MORE HOSPITAL, Est. 1895—Tel. 66**—A 1-7-8-9; C 23-1-3; F 3-4-6-8-9-11-13-17. Beds 26, Census 18; Bassinets 8, Census 3; Adms 710; Births 124; OPD Visits 18,261. Assets: Fixed-Net $100,000; Total $100,000. Expenses: Payroll $23,478; Supplies $11,473. Personnel 19.

FAIRMONT (Martin Co.)

★ **FAIRMONT COMMUNITY HOSPITAL, Est. 1928**—A 7-8-9; C 23-1-3; F 4-6-11-17. Beds 50, Census 45; Bassinets 11, Census 10; Adms 2,215; Births 635. Assets: Fixed-Net $108,140; Total $121,-060. Expenses: Payroll $88,030; Equip $3,405; Supplies $7,669; Other $48,954. Personnel 52.

FARIBAULT (Rice Co.)

★ ST. LUCAS DEACONESS HOSPITAL, Est. 1908—A 1-6-7-8-9; C 22-1-3; F 4-9-11-17. Beds 65, Census 47; Bassinets 17, Census 9; Adms 2,184; Births 569; OPD Visits 909. Assets: Fixed-Net $240,663; Total $311,231. Expenses: Payroll $112,-096; Equip $12,000; Supplies $73,426; Other $12,-981. Personnel 52.

SCHOOL FOR FEEBLE MINDED AND COLONY FOR EPILEPTICS HOSPITAL, Est. 1879—A 1-8; C 12-2-4; F 3-4-5-8-9-11-13-14-16-17-20. Beds 188, Census 139; Bassinets 16, Census 3; Adms 1,236; Births 16. Personnel 29.

FARMINGTON (Dakota Co.)

SANFORD HOSPITAL, INC., Est. 1940—Tel. 305—A 8-9; C 23-1-3; F 5-9-11-14-17. Beds 30, Census 14; Bassinets 4; Adms 558; Births 110. Assets: Fixed-Net $95,460; Total $108,846. Expenses: Payroll $31,480; Equip $2,894; Supplies $20,921; Other $18,548. Personnel 16.

FERGUS FALLS (Otter Tail Co.)

FERGUS FALLS STATE HOSPITAL, Est. 1889—A 1-8-9; C 12-2-4; F 3-4-5-11-12-14-16-17-18-20. Beds 1,900, Census 1,847; Bassinets 4; Adms 446. Assets: Total $1,917,025. Expenses: Payroll $483,824; Equip $6,988; Supplies $338,834; Other $12,740. Personnel 252.

★ GEORGE B. WRIGHT MEMORIAL HOSPITAL, Est. 1905—Tel. 577—A 1-7-8-9; C 23-1-3; F 4-9-11-17-19-20. Beds 51, Census 43; Bassinets 10, Census 8; Adms 1,838; Births 805. Assets: Fixed-Net $115,111; Total $191,020. Expenses: Payroll $73,911; Equip $1,822. Personnel 45.

★ ST. LUKE'S HOSPITAL, Est. 1903—A 1-7-8-9; C 23-1-3; F 3-4-6-9-11-13-17. Beds 70, Census 60; Bassinets 15, Census 12; Adms 2,030; Births 491; OPD Visits 408. Assets: Fixed-Net $145,911; Total $186,705. Expenses: Payroll $57,392; Equip $5,745; Supplies $26,506; Other $26,069. Personnel 50.

FOSSTON (Polk Co.)

FOSSTON HOSPITAL ASSOCIATION, Est. 1900—Tel. 88CI—A 9; C 23-1-3. Beds 14, Census 12; Bassinets 6, Census 4; Adms 557; Births 201. Assets: Fixed-Net $30,000; Total $32,500. Expenses: Payroll $14,637; Equip $386; Supplies $2,202; Other $6,459. Personnel 9.

GLENCOE (McLeod Co.)

★ GLENCOE MUNICIPAL HOSPITAL, Est. 1942—Tel. 203—A 7-8-9; C 14-1-3; F 1-3-4-6-9-11-13-17-18-19. Beds 68, Census 42; Bassinets 15, Census 10; Adms 1,847; Births 388; OPD Visits 760. Personnel 54.

GLENWOOD (Pope Co.)

★ GLENWOOD COMMUNITY HOSPITAL, Est. 1940—Tel. 1—A 1-7-8-9; C 14-1-3; F 1-3-4-6-11-17-19. Beds 27, Census 24; Bassinets 10, Census 5; Adms 1,166; Births 248. Assets: Fixed-Net $96,310; Total $196,310. Expenses Payroll $44,892; Equip $254; Supplies $25,491; Other $4,973. Personnel 26.

GRACEVILLE (Big Stone Co.)

HOLY TRINITY HOSPITAL, Est. 1914—A 1-8-9; C 22-1-3; F 3-4-7-17. Beds 28, Census 28; Bassinets 10; Adms 1,505; Births 220. Personnel 15.

GRAND RAPIDS (Itasca Co.)

★ ITASCA COUNTY HOSPITAL, Est. 1918—Tel. 727—A 1-7-8-9; C 13-1-3; F 4-6-9-11-13-17. Beds 67, Census 51; Bassinets 20, Census 13; Ams 2,737; Births 693; OPD Visits 524. Assets: Fixed-Net $145,603; Total $217,163. Expenses: Payroll $74,397. Personnel 85.

GRANITE FALLS (Yellow Medicine Co.)

RIVERSIDE SANATORIUM, Est. 1917—Tel. Granite Falls 319—A 8-9; C 13-2-5; F 4-5-6-8-11-12-13-17-20. Beds 48, Census 34; Adms 29; OPD Visits 2,160. Assets: Fixed-Net $135,875; Total $229,725. Expenses: Payroll $26,687. Personnel 17.

HALLOCK (Kittson Co.)

★ KITTSON WAR VETERANS MEMORIAL HOSPITAL, Est. 1921—A 7-8-9; C 23-1-3; F 3-4-9-11-15-17-18. Beds 34, Census 19; Bassinets 10, Census 3; Adms 990; Births 180. Assets: Fixed-Net $78,902; Total $78,902. Expenses: Payroll $38,791; Equip $1,342; Supplies $17,377; Other $6,572. Personnel 23.

HASTINGS (Dakota Co.)

HASTINGS STATE HOSPITAL, Est. 1899—Tel. 684—A 8; C 12-2-4; F 4-5-6-7-8-9-12-13-14-17-20. Beds 1,131, Census 1,051; Adms 69. Assets: Fixed-Net $1,295,176; Total $1,295,176. Expenses: Payroll $295,324; Equip $4,322; Supplies $227,654; Other $9,983. Personnel 146.

ST. FRANCIS HOSPITAL, Est. 1934—A 1-8-9; C 23-2-3; F3-4-6-9-11. Beds 25, Census 16; Bassinets 4; Adms 162; Births 19. Personnel 9.

HENDRICKS (Lincoln Co.)

HENDRICKS COMMUNITY HOSPITAL, Est. 1926—A 8-9; C 23-1-3; F 17. Beds 30, Census 27; Bassinets 8, Census 4; Adms 1,961; Births 170. Assets: Fixed-Net $84,785. Expenses: Payroll $30,-450; Equip $2,470; Supplies $35,114. Personnel 23.

HERON LAKE (Lincoln Co.)

HERON LAKE HOSPITAL, Est. 1901—A 8-9; C 24-1-3; F 6-11-13-15-17. Beds 17, Census 9; Bassinets 3; Adms 580; Births 71. Expenses: Payroll $17,235; Equip $2,578; Supplies $5,249; Other $15,155. Personnel 8.

HIBBING (St. Louis Co.)

★ HIBBING GENERAL HOSPITAL, Est. 1942—A 1-2-6-7-8-9; C 21-1-3; F 1-3-4-6-8-9-11-15-17-19-20. Beds 132, Census 123; Bassinets 20, Census 15; Adms 4,638; Births 1,167; OPD Visits 339. Assets: Fixed-Net $389,680; Total $522,902. Expenses: Payroll $256,771; Equip $8,031; Other $199,429. Personnel 150.

HUTCHINSON (McLeod Co.)

★ HUTCHINSON COMMUNITY HOSPITAL, Est. 1922—A 7-9; C 24-1-3; F 6. Beds 45, Census 37; Bassinets 12, Census 8; Adms 1,631; Births 406; OPD Visits 406. Assets: Fixed-Net $86,144; Total $103,730. Expenses: Payroll $54,796; Equip $4,138; Supplies $46,055; Other $3,001. Personnel 31.

INTERNATIONAL FALLS

★ MEMORIAL HOSPITAL ASSOCIATION, Est. 1948—A 7-8; C 23-1-3. Beds 62, Census 14. (No other information available.)

JACKSON (Jackson Co.)

SISTERS OF CHARITY HOSPITAL, Est. 1925—A 8-9; C 22-1-3; F 4-14-17-19. Beds 20, Census 12; Bassinets 5, Census 1; Adms 688; Births 187; OPD Visits 40. Personnel 15.

LAKE CITY (Wabasha Co.)

LAKE CITY MUNICIPAL HOSPITAL, Est. 1917—A 1-8-9; C 14-1-3; F 4-19. Beds 32, Census 31; Bassinets 8, Census 5; Adms 931; Births 153. Assets: Fixed-Net $75,588; Total $106,754. Expenses: Payroll $44,039; Equip $3,085; Supplies $21,996; Other $1,587. Personnel 27.

LAKE PARK (Becker Co.)

SAND BEACH SANATORIUM, Est. 1916—(Latest available information 1948—no current report received 1949.) A 8-9; C 13-2-5; F 4-13-17. Beds 42, Census 21; Adms 21; OPD Visits 334. Total $140,039. Personnel 17.

LITCHFIELD (Meeker Co.)

★ LITCHFIELD HOSPITAL ASSOCIATION, INC. Est. 1910—Tel. 259—A 1-7-9; C 24-1-3; F 4-9-11-17. Beds 43, Census 38; Bassinets 12, Census 6; Adms 1,568; Births 333; OPD Visits 125. Assets: Fixed-Net $44,232; Total $85,354. Expenses: Payroll $50,302; Equip $35,918; Other $12,756. Personnel 44.

LITTLE FALLS (Morrison Co.)

★ ST. GABRIEL'S HOSPITAL, Est. 1891—A 1-6-7-8-9; C 22-1-3; F 4-6-9-11-17-18-19-20. Beds 94, Census 71; Bassinets 20, Census 12; Adms 3,942; Births 694; OPD Visits 3,079. Expenses: Payroll $71,094; Supplies $11,545; Other $114,009. Personnel 117.

LITTLEFORK (Koochiching Co.)

★ LITTLEFORK HOSPITAL, Est. 1936—A 7-8-9; C 23-1-3. Beds 22, Census 20; Bassinets 8; Adms 954; Births 211. Total $58,034. Expenses: Payroll $17,524; Equip $12,909; Supplies $18,498; Other $16,708. Personnel 20.

LONG PRAIRIE (Todd Co.)

LONG PRAIRIE HOSPITAL, Est. 1914—Tel. 435—A 8-9; C 23-1-3; F 4-6-11-17-18. Beds 20, Census 12; Bassinets 8, Census 3; Adms 623; Births 177; OPD Visits 12. Asset: Fixed-Net $25,-136; Total $28,578. Expenses: Payroll $18,384; Equip $2,019; Supplies $13,467; Other $2,983. Personnel 12.

LUVERNE (Rock Co.)

LUVERNE MUNICIPAL HOSPITAL, Est. 1946—A 8; C 14-1-3. Beds 15, Census 10; Bassinets 10, Census 6; Adms 965; Births 250. Personnel 13.

MADELIA (Watonwan Co.)

MADELIA HOSPITAL, Est. 1918—A 8-9; C 14-1-3; F 19. Beds 13, Census 5; Bassinets 4, Census 2; Adms 434; Births 78; OPD Visits 98. Assets: Fixed-Net $16,000; Total $21,350. Expenses: Payroll $10,800; Equip $2,702; Other $9,597. Personnel 6.

MADISON (Lac qui Parle Co.)

★ MADISON HOSPITAL—A 7-9; C 21-1-3; F 19. Beds 23, Census 16; Bassinets 5, Census 2; Adms 541; Births 105. Assets: Fixed-Net $24,000; Total $117,466. Expenses: Payroll $17,673; Supplies $15,-237; Other $3,138. Personnel 9.

MAHNOMEN (Mahnomen Co.)

★ ST. ANTHONY'S HOSPITAL, Est. 1933—Tel. 4251—A 7-8-9; C 22-1-3; F 4-6-9-17-19. Beds 19, Census 8; Bassinets 7, Census 3; Adms 547; Births 139; OPD Visits 188. Personnel 11.

MANKATO (Blue Earth Co.)

★ IMMANUEL HOSPITAL, INC., Est. 1906—Tel. 4545—A 1-7-8-9; C 23-1-3; F 6-9-11-13-17-19. Beds 66, Census 46; Bassinets 14, Census 11; Adms 1,854; Births 475; OPD Visits 350. Assets: Fixed-Net $130,251; Total $130,934. Expenses: Payroll $83,634; Supplies $40,902; Other $17,711. Personnel 54.

★ ST. JOSEPH'S HOSPITAL, Est. 1897—Tel. 4681—A 1-7-8-9; C 23-1-3; F 4-6-9-11-15-17-19-20. Beds 116, Census 81; Bassinets 26, Census 19; Adms 3,966; Births 722. Expenses: Payroll $27,582; Equip $1,288; Supplies $30,452; Other $77,609. Personnel 77.

MARSHALL (Lyon Co.)

ANNA MARIA MEMORIAL HOSPITAL, Est. 1940—A 8-9; C 31-1-3; F 6-11-17. Beds 16, Census 13; Bassinets 8, Census 6; Adms 716; Births 301. Expenses: Payroll $17,076; Other $15,402. Personnel 12.

MARSHALL HOSPITAL, Est. 1911—C 23-1-3; F 1-3-6-17. Beds 35, Census 15; Bassinets 5; Adms 497; Births 120. Assets: Fixed-Net $80,000; Total $97,867. Exxpenses: Payroll $11,669; Supplies $15,-241. Personnel 9.

MELROSE (Stearns Co.)

MELROSE HOSPITAL, Est. 1925—Tel. 46—A 8-9; C 32-1-3; F 6-11-17. Beds 23, Census 15; Bassinets 8, Census 4; Adms 1,269; Births 338. Assets: Fixed-Net $32,935; Total $32,935. Expenses: Payroll $31,305; Equip $3,474; Supplies $21,733; Other $9,840. Personnel 21.

MILACA (Mille Lacs Co.)

MEMORIAL HOSPITAL, Est. 1941—A 9; C 24-1-3; F 6-9-11-17. Beds 15, Census 12; Bassinets 6, Census 3; Adms 694; Births 170. Personnel 12.

MINNEAPOLIS (Hennepin Co.)

★ ABBOTT HOSPITAL, Est. 1902—P. O. Zone 4—(Figures are for a 9 month period) (Includes Janney Children's Hospital) A 1-2-7-8-9; C 21-1-3; F 1-3-4-6-8-9-11-14-17. Beds 126, Census 125; Bassinets 24, Census 17; Adms 6,351; Births 1,071; OPD Visits 1,897. Assets: Fixed-Net $1,602,000; Total $2,709,891. Expenses: Payroll $337,440; Equip $8,317; Supplies $205,268; Other $8,069. Personnel 258.

★ ASBURY HOSPITAL, Est. 1892—P. O. Zone 4. Tel. Main 2311—A 1-2-3-6-7-8-9; C 22-1-3; F 1-3-4-6-8-9-11-14-17-19-20. Beds 150, Census 128; Bassinets 24, Census 14; Adms 5,739; Births 740; OPD Visits 1,923. Assets: Net-Fixed $269,150; Total $1,343,630. Expenses: Payroll $419,585; Equip $14,-776; Supplies $324,727; Other $38,741. Personnel 284.

EITEL HOSPITAL, Est. 1917—P. O. Zone 4—A 1-2-6-8-9; C 23-1-3; F 1-6-8-9-11-13-17-18-20. Beds 102, Census 106; Bassinets 18, Census 12; Adms 5,280; Births 720; OPD Visits 6,005. Personnel 140.

★ ELIZABETH KENNY INSTITUTE, INC., Est. 1942—P. O. Zone 4—A 7-8-9; C 24-2-6; F 4-9-13-15-16-17-19-20-21. Beds 120, Census 96; Adms 277; OPD Visits 1,923. Assets: Fixed-Net $275,000; Total $275,000. Expenses: Payroll $306,431; Equip $10,267; Supplies $108,495. Personnel 166.

★ FAIRVIEW HOSPITAL, Est. 1905—P. O. Zone 4—A 1-2-6-7-8-9; C 22-1-3; F 1-3-4-6-8-9-11-14-15-17-18-19-20. Beds 190, Census 153; Bassinets 43, Census 31; Adms 7,540; Births 1,546; OPD Visits 3,699. Assets: Fixed-Net $491,219; Total $818,913. Expenses: Payroll $585,525; Equip $31,272; Supplies $375,482; Other $112,672. Personnel 388.

FRANKLIN HOSPITAL, Est. 1910—P. O. Zone 5—A 8-9; C 32-2-6 (Chronic.) Beds 69, Census 69; Adms 76. Expenses: Payroll $41,898. Personnel 56.

★ GLENWOOD HILLS HOSPITAL, Est. 1922—P. O. Zone 11. Tel. Hyland 9504—(Also see listing of Homewood Hospital, Inc.) A 2-7-8-9; C 23-1-4; F 4-9-11-12. Beds 64, Census 63. Assets: Fixed-Net $351,276; Total $351,276. Expenses: Payroll $59,747; Supplies $28,346; Other $35,823.

★ HOMEWOOD HOSPITAL, INC., Est. 1924—P. O. Zone 11—(Also see listing of Glenwood Hills Hospital.) A 7; C 23-2-4. Beds 30. Assets: Fixed-Net $42,795; Total $67,003. Expenses: Payroll $36,291; Equip $2,329; Supplies $12,595; Other $14,624.

★ LUTHERAN DEACONESS HOSPITAL, Est. 1898—P. O. Zone 4—A 1-2-3-6-7-8-9; C 22-1-3; F 1-3-4-6-8-9-11-17-19-20. Beds 160, Census 143; Bassinets 40, Census 25; Adms 6,163; Births 1,297; OPD Visits 3,370. Assets: Fixed-Net $766,200; Total $865,581. Expenses: Payroll $337,496; Other $165,-066. Personnel 263.

★ MATERNITY HOSPITAL, Est. 1886—P. O. Zone 5. Tel. BR: 4244—(Figures are given for a 9 month period ending September 30, 1948. Includes Emily Paddock Cottage.) A 1-2-6-7-8-9; C 23-1-6; F 4-8-9-13-16-17-19-20. Beds 43, Census 22; Bassinets 46, Census 25; Births 896; OPD Visits 2,338. Assets: Fixed-Net $178,791; Total $384,537. Expenses: Payroll $93,463; Supplies $17,574; Other $42,571. Personnel 64.

MINNEAPOLIS GENERAL HOSPITAL, Est. 1887—P. O. Zone 15. Tel. Atlantic 1178—A 1-2-3-5-6-8; C 14-1-3; F 1-3-4-5-6-7-8-9-10-11-13-14-15-16-17-18-20-21. Beds 574, Census 415; Bassinets 55, Census 13; Adms 9,192; Births 601; OPD Visits 69,258. Assets: Fixed-Net $1,653,365; Total $1,653,-365. Expenses: Payroll $1,760,383; Equip $21,399; Supplies $449,816; Other $195,864. Personnel 828.

MINNESOTA SOLDIERS' HOME HOSPITAL, Est. 1896—C 12-2-3; F 4-6-9-11-13-14-15. Beds 84, Census 68; Adms 200; OPD Visits 5,917. Personnel 41.

★ NORTHWESTERN HOSPITAL, Est. 1883—P. O. Zone 7. Tel. MA. 7266—A 1-2-3-5-6-7-8-9; C 23-1-3; F 1-3-4-6-8-9-11-12-14-15-17-18-20. Beds 260, Census 229; Bassinets 40, Census 31; Adms 10,473; Births 1,723; OPD Visits 5,325. Assets: Fixed-Net $1,701,-780; Total $2,353,581. Expenses: Payroll $933,349; Equip $40,294; Supplies $464,566; Other $117,699. Personnel 566.

PARKVIEW SANATORIUM, Est. 1946—P. O. Zone 12—C 23-2-6 (Chronic.) Beds 65; Adms 288. Expenses: Payroll $132,000; Equip $10,000; Supplies $70,500. Personnel 65.

★ REST HOSPITAL, Est. 1893—P. O. Zone 4—A 7-8; C 33-1-4. Beds 19; Adms 234. Personnel 12.

★ ST. ANDREW'S HOSPITAL, Est. 1928—P. O.

Zone 14—A 1-6-7-8-9; C 23-1-3; F 4-6-8-9-11-17-20. Beds 82, Census 53; Bassinets 18, Census 9; Adms 2,617; Births 462; OPD Visits 1,414. Assets: Fixed-Net $190,000; Total $190,000. Expenses: Payroll $110,000; Equip $16,000. Personnel 124.

★ ST. BARNABAS HOSPITAL, Est. 1871—P. O. Zone 4—A 1-2-3-5-6-7-8-9; C 22-1-3; F 1-3-4-6-8-9-11-12-14-15-17-18. Beds 199, Census 158; Bassinets 50, Census 26; Adms 8,544; Births 1,867; OPD Visits 4,690. Assets: Fixed-Net $596,542; Total $1,511,714. Expenses: Payroll $621,001; Equip $28,-859; Supplies $295,417; Other $119,891. Personnel 339.

★ ST. MARY'S HOSPITAL, Est. 1887—P. O. Zone 6—A 1-2-3-6-7-8-9; C 22-1-3; F 1-3-4-6-8-9-11-12-14-15-17-18-20. Beds 335, Census 275; Bassinets 50, Census 42; Adms 12,430; Births 2,679; OPD Visits 3,327. Personnel 456.

★ SHELTERING ARMS HOSPITAL, Est. 1943—P. O. Zone 6—A 1-7-8; C 23-2-6 (Poliomyelitis.) F 12-20-21. Beds 49, Census 43; Adms 199; OPD Visits 531. Assets: Fixed-Net $184,119; Total $267,-717. Expenses: Payroll $100,968; Equip $1,498; Supplies $44,517; Other $4,442. Personnel 50.

★ SHRINERS' HOSPITAL FOR CRIPPLED CHILDREN, Est. 1921—P. O. Zone 14—A 1-2-7; C 23-2-6; F 4-9-12-13-15-17-19-20. Beds 60, Census 55; Adms 122; OPD Visits 407. Personnel 49.

★ THE SWEDISH HOSPITAL, Est. 1898—P. O. Zone 4—A 1-2-3-6-7-8-9; C 23-1-3; F 1-3-4-6-8-9-11-14-16-17-18-19-20. Beds 395, Census 270; Bassinets 72, Census 49; Adms 13,409; Births 2,790; OPD Visits 14,256. Assets: Fixed-Net $2,968,170. Expenses: Payroll $919,501; Equip $28,106; Supplies $435,800; Other $130,339. Personnel 448.

★ UNIVERSITY OF MINNESOTA HOSPITALS, Est. 1911—P. O. Zone 14—(Includes Todd Memorial Eye, Ear, Nose and Throat Hospital, William Henry Eustis Children's Hospital, Elliott Memorial Hospital and George Chase Christian Memorial Cancer Institute). A 1-2-3-5-6-7-8; C 12-1-3; F 1-2-3-4-5-6-7-8-9-10-11-12-13-14-15-16-18-19-20-21. Beds 450, Census 370; Bassinets 25, Census 10; Adms 9,213; Births 408; OPD Visits 90,566. Assets: Fixed-Net $3,566,000; Total $5,975,000. Expenses: Payroll $1,232,391; Equip $60,181; Supplies $1,061,-439; Other $212,930. Personnel 590.

★ VETERANS ADMINISTRATION HOSPITAL, Est. 1927—P. O. Zone 17—A 1-2-5-7-8; C 11-1-3; F 1-2-3-4-5-6-7-8-9-11-12-14-15-16-17-18-20. Beds 1,046, Census 971; Adms 10,144. Personnel 1,119.

★ VOCATIONAL NURSING HOME, INC., Est. 1925—P. O. Zone 9—A 7-8; C 23-2-6 (Chronic.) Beds 33, Census 31; Adms 31. Assets: Fixed-Net $55,085; Total $55,238. Expenses: Payroll $13,518; Equip $1,607; Supplies $23,727; Other $7,130. Personnel 45.

WOMEN'S WELFARE LEAGUE HOME FOR CONVALESCENTS, Est. 1913—P. O. Zone 4—C 23-2-6. Beds 25. (No other information available.)

MONTEVIDEO (Chippewa Co.)

★ MONTEVIDEO HOSPITAL, Est. 1910—Tel. Montevideo 78—A 7-8-9; C 23-1-3; F 4-6-9-11-17-19. Beds 50, Census 36; Bassinets 10, Census 7; Adms 1922; Births 405; OPD Visits 294. Assets: Fixed-Net $17,970; Total $127,490. Expenses: Payroll $87,994; Equip $1,953; Supplies $44,048; Other $6,975. Personnel 46.

MOORHEAD (Clay Co.)

★ ST. ANSGAR HOSPITAL, Est. 1907—Tel. 3-1367—A 1-7-8-9; C 22-1-3-; F 4-9-11-17-20. Beds 52, Census 41; Bassinets 12, Census 7; Adms 1588; Births 511; OPD Visits 1372. Personnel 33.

MOOSE LAKE (Carlton Co.)

MOOSE LAKE COMMUNITY HOSPITAL, Est. 1929—C 23-1-3; F 13-17. Beds 18, Census 9; Bassinets 4, Census 2; Adms 732; Births 149. Personnel 8.

MOOSE LAKE STATE HOSPITAL, Est. 1938—A 1-6-8; C 12-2-4; F 4-5-8-9-12-14-15-16-17-20. Beds 1034, Census 996; Adms 347. Assets: Fixed-Net $3,500,000; Total $4,500,000. Expenses: Payholl $276,208; Equip $11,774; Supplies $218,631; Other $23,830. Personnel 134.

MORA (Kanabec Co.)

★ KANABEC HOSPITAL, Est. 1945—A 7-8-9; C 13-1-3-; F 4-6-11-13-17. Beds 30, Census 25; Bassinets 10, Census 5; Adms 1,381; Births 291; OPD Visits 519. Assets: Fixed-Net $92,930; Total $120,512. Expenses: Payroll $38,742; Equip $2,215; Supplies $26,578; Other $14,377. Personnel 27.

MORRIS (Stevens Co.)

★ MORRIS HOSPITAL, Est. 1925—A 7-8; C 31-1-3. Beds 17, Census 10; Bassinets 6, Census 3; Adms 532; Births 159.

STEVENS COUNTY HOSPITAL, Est. 1933—(Latest available information 1948—no current report received 1949.) C 32-1-3; F 4-6-11-17. Beds 17, Census 11; Bassinets 7, Census 4; Adms 680; Births 187. Total Assets $15,000. Expenses: Payroll $19,723; Equip $953; Supplies $7,814; Other $9,647. Personnel 16.

MOUNTAIN LAKE (Cottonwood Co.)

BASINGER CLINIC HOSPITAL, Est. 1930—(Latest available information 1948—no current report received 1949.) A 8-9; C 23-1-3; F 1-3-4-5-6-8-9-11-12-14-15-16-17-18. Beds 30, Census 18. Personnel 14.

★ BETHEL HOSPITAL, Est. 1904—Tel. 44211—A 7-8-9; C 23-1-3; F 4-17. Beds 21, Census 11; Bassinets 8, Census 3; Adms 617; Births 141. Assets: Fixed-Net $90,083; Total $148,072. Expenses: Payroll $35,141; Equip $1,676; Supplies $20,655; Other 2,401. Personnel 20.

NEW PRAGUE (Le Sueur Co.)

★ NEW PRAGUE COMMUNITY HOSPITAL, Est. 1924—Tel. New Prague—64—A 7-8-9; C 23-1-3; F 17. Beds 18, Census 12; Bassinets 6, Census 4; Adms 924; Births 724. Assets: Fixed-Net $54,445; Total $83,934. Expenses: Payroll $20,337; Equip $136; Supplies $12,009; Other $3,899. Personnel 13.

NEW ULM (Brown Co.)

★ LORETTO HOSPITAL, Est. 1884—Tel. 172—(Includes St. Alexander Home for the Aged.) A 1-7-8-9; C 21-1-3; F 4-6-9-11-15-17-18-20. Beds 50, Census 36; Bassinets 10, Census 5; Adms 1622; Births 260 OPD Visits 424. Personnel 58.

★ UNION HOSPITAL, Est. 1913—Tel. 404—A 1-7-8-9; C 23-1-3; F 4-6-9-17-19-20. Beds 68, Census 50; Bassinets 12, Census 7; Adms 1932; Births 315; OPD Visits 112. Assets: Fixed-Net $309,269; Total $309,269. Expenses: Payroll $93,023; Supplies $65,-726; Other $1,022. Personnel 53.

NOPEMING (St. Louis Co.)

NOPEMING SANATORIUM, Est. 1912—Tel. Calumet 3661—A 1-2-3-5-8; C 13-2-5; F 1-3-4-5-6-8-9-11-12-13-14-16-17-20-21. Beds 325, Census 286; Adms 239; Births 4; OPD Visits 9796. Assets: Fixed-Net $1,719,621; Total $1,719,621. Expenses: Payroll $522,952; Equip $6,190; Supplies $211,150; Other $96,173. Personnel 243.

NORTHFIELD (Rice Co.)

★ NORTHFIELD CITY HOSPITAL, Est. 1939—A 7-8-9; C 14-1-3; F 6-11-17-18. Beds 33, Census 28; Bassinets 12, Census 6; Adms 1283; Births 287; OPD Visits 390. Assets: Fixed Net $90,397; Total $112,506. Expenses: Payroll $51,126; Equip $1,330; Supplies $16,360; Other $23,318. Personnel 24.

OAK TERRACE (Hennepin Co.)

★ GLEN LAKE SANATORIUM HOSPITAL, Est. 1916—Tel. Hopkins 7621—(Includes Children's Hospital.) A 1-2-7-8; C 13-2-5; F 4-5-6-8-9-11-12-13-14-16-17-18-20-21. Beds 680, Census 551; Adms 469; Births 7; OPD Visits 32,949. Assets: Fixed-Net $1,966,474; Total $2,059,796. Expenses: Payroll $1,-181,360; Equip $33,386; Supplies $446,728; Other $117,452. Personnel 538.

ORTONVILLE (Big Stone Co.)

★ ORTONVILLE MUNICIPAL HOSPITAL, Est. 1906—A 7-8-9; C 14-1-3; F 3-4-9-11-17-19. Beds 20, Census 14; Bassinets 8, Census 3; Adms 703; Births 191. Assets: Fixed-Net $32,484; Total $191,417. Expenses:Payroll $22,422; Equip $4,348; Supplies $11,234; Other $9,353. Personnel 11.

OWATONNA (Steele Co.)

OWATONNA STATE SCHOOL, Est. 1886—Tel. 2304—C 12-1-3; F 5-13-21. Beds 50, Census 12; Adms 566; OPD Visits 11,771. Assets Fixed-Net $994,400; Total $1,009,400. Expenses: Payroll $266,657; Equip $36,079; Supplies $103,741; Other $25,054. Personnel 131.

★ OWATONNA CITY HOSPITAL, Est. 1900—A 7-8-9; C 14-1-3; F 4-11-17. Beds 50, Census 40; Bassinets 15, Census 2; Adms 2114; Births 566; OPD Visits 162. Assets: Fixed-Net $112,415; Total $193,080. Expenses: Payroll $95,849; Supplies $46,-816; Other $14,062. Personnel 51.

PARKERS PRAIRIE (Otter Tail Co.)

LEIBOLD HOSPITAL, Est. 1915—C 23-1-3. Beds 14, Census 4; Bassinets 6, Census 3; Adms 262; Births 100. Expenses: Payroll $6,000; Other $5,000. Personnel 5.

PARK RAPIDS (Hubbard Co.)

★ ST. JOSEPH'S HOSPITAL, Est. 1946—Tel. 790—A 7-8-9; C 22-1-3; F 9-11-17-20. Beds 42, Census 18; Bassinets 12, Census 7; Adms 1,076; Births 280. Assets: Fixed-Net $256,267; Total $263,442. Expenses: Payroll $33,120; Equip $1,157; Supplies $30,040; Other $17,968. Personnel 21.

PAYNESVILLE (Stearns Co.)

MYRE HOSPITAL, Est. 1925—C 33-1-3; F 6-11-17. Beds 9, Census 4; Bassinets 3, Census 1; Adms 231; Births 53.

PELICAN RAPIDS (Otter Tail Co.)

PELICAN VALLEY HOSPITAL, Est. 1946—A 8-9; C 23-1-3; F 1-4-6-9-11-13-17-19. Beds 15, Census 8; Bassinets 3, Census 1; Adms 523; Births 66. Assets: Fixed Net $18,986; Total $18,986. Expenses: Payroll $15,670; Supplies $14,496; Other $5,212. Personnel 10.

PERHAM (Otter Tail Co.)

★ ST. JAMES HOSPITAL, Est. 1902—A 7-9; C 21-1-3; F 4-9-11-17. Beds 40, Census 26; Bassinets 8; Adms 1,406; Births 199; OPD Visits 778. Equip $6,300.

PINE CITY (Pine Co.)

LAKESIDE MEMORIAL HOSPITAL, Est. 1937—A 8; C 23-1-3; F 3-9-14-17. Beds 30, Census 23; Bassinets 6, Census 2; Adms 303; Births 64; OPD Visits 42. Assets: Fixed-Net $60,000; Total $60,000. Expenses: Payroll $11,700; Supplies $19,000. Personnel 10.

PIPESTONE (Pipestone Co.)

★ ASHTON MEMORIAL HOSPITAL, Est. 1923—Tel. 636—A 7-8-9; C 23-1-3; F 4-6-9-11-17-19. Beds 45, Census 26; Bassinets 11; Adms 1,873; Births 373. Expenses: Payroll $47,000; Other $74,183. Personnel 37.

PRESTON (Fillmore Co.)

PRESTON HOSPITAL, Est. 1944—A 8; C 31-1-3. Beds 14; Bassinets 6; Adms 212; Births 172.

PRINCETON (Mille Lacs Co.)

COMMUNITY HOSPITAL, Est. 1947— A 9; C 23-1-3. Beds 25, Census 17; Bassinets 9; Census 4; Adms 1,039; Births 265; OPD Visits 502. Assets: Fixed-Net $110,000; Total $114,785. Expenses: Payroll $35,844; Supplies $29,882. Personnel 16.

PUPOSKY (Beltrami Co.)

LAKE JULIA SANATORIUM, Est. 1916— C 13-2-5; F 4-8-13-17. Beds 52, Census 46; Adms 45. Assets: Fixed-Net $135,947; Total $135,947. Expenses: Payroll $31,680; Equip $2,132; Supplies $30,206; Other $7,626. Personnel 21.

RED LAKE (Beltrami Co.)

★ RED LAKE INDIAN HOSPITAL, Est. 1913—Tel. 241—A 7; C 11-1-3; F 3-4-9-13-16-17. Beds 30, Census 24; Bassinets 6; Adms 9,577; Births 101; OPD Visits 4,689. Assets: Fixed-Net $22,000; Total $33,108. Expenses: Payroll $28,625; Supplies $7,504; Other $3,639. Personnel 12.

RED WING (Goodhue Co.)

MINNESOTA STATE TRAINING SCHOOL FOR BOYS—C 12-1-3; F 5-13-20. Beds 25, Census 6; Adms 610; OPD Visits 7,798. Personnel 3.

RED WING HOSPITAL, Est. 1896—A 8-9; C 14-1-3. Beds 40, Census 29; Bassinets 9, Census 3; Adms 1,048; Births 140; OPD Visits 292. Assets: Fixed-Net $57,788; Total $127,001. Expenses: Payroll $47,981; Equip 1,420; Supplies $23,212; Other $8,449.

★ ST. JOHN'S HOSPITAL, Est. 1903—A 1-6-7-8-9; C 23-1-3; F 6-9-11-17. Beds 92, Census 66; Bassinets 20, Census 12; Adms 2,713; Births 644; OPD Visits 407. Assets: Fixed-Net $325,000; Total $365,000. Expenses: Payroll $192,000. Personnel 90.

REDWOOD FALLS (Redwood Co.)

★ REDWOOD FALLS HOSPITAL, Est. 1915— A 7-8-9; C 14-1-3; F 6-11-17. Beds 20, Census 16; Bassinets 10, Census 6; Adms 900; Births 292; OPD Visits 65. Personnel 14.

RICHMOND (Stearns Co.)

★ RICHMOND HOSPITAL, Est. 1919—Tel. 22—A 7-8; C 32-1-3; F 14-17. Beds 12, Census 8; Bassinets 4, Census 4; Adms 650; Births 99. Personnel 7.

ROCHESTER (Olmstead Co.)

★ COLONIAL HOSPITAL, Est. 1915—A 1-2-3-5-6-7-8; C 32-1-3; F 1-2-3-4-5-6-8-9-10-11-12-13-15-16-17-18-20. Beds 222, Census 241; Adms 8,647. Assets: Fixed-Net $696,000; Total $696,000. Expenses: Payroll $439,000; Equip $9,000; Supplies $308,000; Other $102,000. Personnel 265.

★ KAHLER HOSPITAL, Est. 1921—A 1-2-3-5-6-7-8; C 32-1-3; F 1-2-3-4-5-6-8-9-10-11-12-13-15-16-17-18-20. Beds 127, Census 120; Adms 4,685. Personnel 130.

★ MAYO CLINIC, Est. 1879—(Colonial Hospital, Kahler Hospital, St. Mary's Hospital and Worrall Hospital admit patients from the Mayo Clinic, see individual listings.)

ROCHESTER STATE HOSPITAL, Est. 1879—A 1-2; C 12-2-4; F 4-5-12-14-17-20. Beds 1,566, Census 1,558; Adms 575. Assets: Fixed-Net $1,239,756; Total $1,497,111. Expenses: Payroll $429,932; Equip $29,749; Supplies $254,726; Other $29,843. Personnel 251.

ST. MARY'S HOSPITAL, Est. 1889—A 1-2-6-8; C 22-1-3; F 1-3-4-6-7-11-12-14-15-17-20. Beds 841, Census 691; Bassinets 61, Census 34; Adms 17,487; Births 1,457; OPD Visits 418. Personnel 472.

★ WORRALL HOSPITAL, Est. 1919—A 1-2-3-5-6-7-8; C 32-1-6; (E.E.N.T.) F 1-2-3-4-5-6-8-9-10-11-12-13-15-16-17-18-20. Beds 186, Census 166; Adms 7,244; OPD Visits 2,624. Assets: Fixed-Net $175,-000. Expenses: Payroll $319,000; Equip $3,000; Supplies $166,000; Other $74,000. Personnel 196.

ROSEAU (Roseau Co.)

★ BUDD HOSPITAL ASSOCIATION, Est. 1938—Tel. 85—A 7-8; C 23-1-3. Beds 25, Census 17; Bassinets 6, Census 4; Adms 925; Births 231. Assets: Fixed-Net $95,000; Total $95,000. Expenses: Payroll $16,961; Equip $688; Supplies $12,125; Other $11,921. Personnel 11.

RUSH CITY (Chicago Co.)

★ RUSH CITY HOSPITAL, Est. 1941—A 7-9; C 14-1-3; F 4-6-11-13-17. Beds 21, Census 21; Bassinets 7, Census 5; Adms 912; Births 261; OPD Visits 733. Assets: Fixed-Net $86,954; Total $94,738. Expenses: Payroll $34,455; Equip $649; Supplies $23,-230; Other $11,803. Personnel 16.

ST. CLOUD (Stearns Co.)

MINNESOTA STATE REFORMATORY, Est. 1889—C 12-1-3; F 4-5-11-13-15-17-18. Beds 30, Census 9; Adms 350; OPD Visits 12,480.

★ ST. CLOUD HOSPITAL, Est. 1885—Tel. 2700—A 1-6-7-8-9; C 22-1-3; F 1-3-4-5-6-8-9-11-14-15-17-18-20. Beds 276, Census 225; Bassinets 54, Census 39; Adms 10,047; Births 2,055; OPD Visits 8,310. Assets: Fixed-Net $1,018,511; Total $1,143,431. Expenses: Payroll $275,651; Equip $20,623; Supplies $53,903; Other $325,064. Personnel 396.

★ VETERANS ADMINISTRATION HOSPITAL, Est. 1924—A 1-2-5-7-8; C 11-2-4; F 3-4-5-6-7-8-9-11-12-14-15-16-17. Beds 1,387, Census 1,357; Adms 459; OPD Visits 435. Assets: Fixed-Net $2,696,187; Total $2,-

749,922. Expenses: Payroll $1,919,081; Equip $13,181; Supplies $784,534; Other $129,437. Personnel 765.

ST. JAMES (Watonwan Co.)

★ **ST. JAMES HOSPITAL AND HOME FOR THE AGED, Est. 1922—Tel. 151**—A 7-8-9; C 22-1-3; F 11-17-19-20. Beds 66, Census 18; Bassinets 10; Adms 909; Births 205; OPD Visits 12. Personnel 48.

ST. PAUL (Ramsey Co.)

★ **ANCKER HOSPITAL, Est. 1873—P. O. Zone 1**—(Includes Children's Preventorium. See this listing for statistics and additional information.) A 1-2-3-5-6-7-8; C 15-1-3; F 1-3-4-5-6-11-12-13-14-16-17-18-20. Beds 850, Census 535; Bassinets 55, Census 7; Adms 7,081; Births 217; OPD Visits 76,200. Assets: Fixed-Net $2,090,000. Expenses: Payroll $1,061,791; Other $594,646. Personnel 598.

★ **BETHESDA HOSPITAL, Est. 1882—P. O. Zone 1. Tel. Garfield 7565**—A 1-2-3-6-7-8-9; C 22-1-3; F 3-4-6-8-9-11-13-14-17-18-20. Beds 158, Census 143; Bassinets 38, Census 30; Adms 7,131; Births 1,945; OPD Visits 3,296. Assets: Fixed-Net $930,768; Total $1,357,444. Expenses: Payroll $375,976; Other $38,387. Personnel 344.

★ **THE CHARLES T. MILLER HOSPITAL, INC., Est. 1920—P. O. Zone 2. Tel. Garfield 3783**—(Includes Amherst H. Wilder Dispensary.) A 1-2-3-4-5-6-7-8-9; C 23-1-3; F 1-2-3-4-5-6-7-8-9-11-12-13-14-15-16-17-18-20. Beds 275, Census 242; Bassinets 50, Census 34; Adms 8,733; Births 1,905; OPD Visits 34,920. Assets: Fixed-Net $1,758,825; Total $3,176,877. Expenses: Payroll $1,068,521; Equip $33,016; Supplies $513,284; Other $72,095. Personnel 521.

★ **CHILDREN'S HOSPITAL, INC., Est. 1923—P. O. Zone 2**—A 1-2-3-5-6-7-8-9; C 23-1-6; F 4-6-8-9-11-12-13-17. Beds 80, Census 63; Adms 2,751; OPD Visits 1,249. Assets: Fixed-Net $249,751; Total $511,863. Expenses: Payroll $126,031; Equip $6,442; Supplies $82,102; Other $42,623. Personnel 107.

CHILDREN'S PREVENTORIUM OF RAMSEY COUNTY, Est. 1915—P. O. Zone 8. Tel. HU. 1692—(Unit of Ancker Hospital. See this listing for statistics and additional information.) A 8; C 15-2-5; F 16. Beds 80, Census 65; Adms 16. Assets: Fixed-Net $450,000. Expenses: Payroll $51,500; Other $64,000. Personnel 32.

★ **GILLETTE STATE HOSPITAL FOR CRIPPLED CHILDREN, Est. 1897—P. O. Zone 6. Tel. Tower 2741**—A 1-2-3-5-7-8-9; C 12-2-6; F 3-4-5-6-8-9-11-12-13-14-15-16-17-20-21. Beds 225, Census 149; Adms 686; OPD Visits 6,200. Assets: Fixed-Net $948,300; Total $1,603,131. Expenses: Payroll $337,539; Equip $16,116; Supplies $138,700; Other $24,856. Personnel 162.

★ **MIDWAY HOSPITAL, Est. 1920—P. O. Zone 4**—A 1-2-6-7-8-9; C 22-1-3; F 1-3-4-6-9-11-13-14-17-18-20. Beds 125, Census 103; Bassinets 35, Census 25; Adms 5,548; Births 1,520; OPD Visits 1,679. Assets: Fixed-Net $576,207; Total $792,542. Expenses: Payroll $423,358; Equip $30,621; Other $309,849. Personnel 201.

★ **MOUNDS PARK HOSPITAL, Est. 1906—P. O. Zone 6**—A 1-6-7-8-9; C 21-1-3; F 3-4-6-7-8-9-11-12-13-14-17-20. Beds 134, Census 130; Bassinets 14, Census 9; Adms 2,987; Births 573; OPD Visits 3,264. Assets: Fixed-Net $304,294; Total $448,610. Expenses: Payroll $316,307; Equip $25,590; Other $246,999. Personnel 134.

NORTHERN PACIFIC BENEFICIAL ASSOCIATION HOSPITAL, Est. 1919—P. O. Zone 4—A 1-2-8; C 24-1-3; F 4-6-8-9-11-12-13-14-15-17-18-20. Beds 135, Census 90; Adms 4,349; OPD Visits 1,630. Assets: Fixed-Net $700,058; Total $711,626. Expenses: Payroll $212,415; Equip $5,512; Supplies $92,434; Other $29,189. Personnel 98.

★ **ST. JOHN'S HOSPITAL, Est. 1911—P. O. Zone 6**—A 1-7-8-9; C 21-1-3; F 3-4-6-8-9-11-13-14-17-19-20. Beds 65, Census 71; Bassinets 15, Census 9; Adms 3,671; Births 761; OPD Visits 2,832. Assets: Fixed-Net $330,691; Total $520,492. Expenses: Payroll $256,656; Equip $17,467; Supplies $71,336; Other $60,138. Personnel 121.

★ **ST JOSEPH'S HOSPITAL, Est. 1853—P. O. Zone 2. Tel. Cedar 6321**—A 1-2-3-6-7-8-9; C 21-1-3; F 1-3-4-6-8-9-11-14-17-18-20. Beds 356, Census 231; Bassinets 50, Census 34; Adms 9,616; Births 2,087; OPD Visits 5,260. Personnel 444.

★ **ST. LUKE'S HOSPITAL, Est. 1873—P. O. Zone 2. Tel. CE. 4451**—A 1-7-8-9; C 22-1-3; F 3-4-6-9-11-14-17-20. Beds 107, Census 79; Bassinets 24, Census 8; Adms 3,429; Births 602; OPD Visits 1,067. Assets: Fixed-Net $339,084; Total $436,858. Expenses: Payroll $247,584; Equip $15,029; Supplies $47,398; Other $84,603. Personnel 142.

SALVATION ARMY BOOTH MEMORIAL HOSPITAL, Est. 1898—P. O. Zone 4—A 8; C 22-1-6; F 16. Beds 10, Census 5; Bassinets 9; Adms 272; Births 185.

SAMARITAN HOSPITAL, Est. 1941—P. O. Zone 2—(Latest available information 1948—no current report received 1949.) C 32-1-3; F 4-6-8-9-11-13-17. Beds 28, Census 23; Adms 398; OPD Visits 2,184. Assets: Fixed-Net $60,000; Total $70,000. Expenses: Payroll $24,000; Equip $1,500; Supplies $10,000; Other $5,000. Personnel 24.

★ **SUMMIT AVENUE REST HOSPITAL, Est. 1933—Tel. Dale 4270**—A 7-8-9; C 31-2-4; F 3-4-5-9-10-12-13-14-20. Beds 29, Census 27; Adms 339; OPD Visits 43. Assets: Fixed-Net $33,000; Total $55,500. Expenses: Payroll $67,000; Equip $4,500; Supplies $17,600; Other $4,300. Personnel 24.

★ **WEST SIDE GENERAL HOSPITAL, Est. 1913—P. O. Zone 7**—A 1-7-8-9; C 23-1-3; F 4-6-9-11-13-17. Beds 57, Census 54; Bassinets 15, Census 7; Adms 1,713; Births 358; OPD Visits 1,168. Assets: Fixed-Net $149,101; Total $181,162. Expenses: Payroll $118,683; Equip $780; Supplies $45,834; Other $10,548. Personnel 68.

ST. PETER (Nicollet Co.)

★ **COMMUNITY HOSPITAL, Est. 1939**—A 7-8-9; C 14-1-3; F 6-11-13. Beds 30, Census 18; Bassinets 11, Census 5; Adms 1,136; Births 328; OPD Visits 169. Expenses: Payroll $33,472; Equip $2,776; Supplies $28,580; Other $7,967. Personnel 22.

ST. PETER STATE HOSPITAL, Est. 1866—(Includes Asylum for Dangerous Insane.) A 1-2; C 12-2-4; F 3-4-5-6-8-9-10-11-12-13-14-16-17-20. Beds 2,333, Census 2,235; Adms 784; Births 1; OPD Visits 353. Total $3,150,000. Expenses: Payroll $697,857; Equip $10,000; Supplies $375,565; Other $163,984. Personnel 335.

SANDSTONE (Pine Co.)

FEDERAL CORRECTIONAL INSTITUTION, Est. 1939—A 1; C 11-1-3; F 3-4-5-6-8-11-13-14-15-17. Beds 28; Adms 22; OPD Visits 948. Expenses: Payroll $5,000; Supplies $1,200. Personnel 1.

SHAKOPEE (Scott Co.)

★ **MUDCURA SANITARIUM, Est. 1909**—A 7-8; C 32-1-6; (Arthritis) F 3-4-5-8-9-12-14-15-17. Beds 75, Census 37; Adms 1,686. Assets: Fixed-Net $302,000; Total $332,193. Expenses: Payroll $71,201; Equip $5,808; Supplies $62,672; Other $9,329. Personnel 60.

★ **ST. FRANCIS HOSPITAL, Est. 1938—Tel. 329**—A 2-7-8-9; C 23-1-3; F 1-3-4-6-9-11-13-17-20. Beds 20, Census 15; Bassinets 6, Census 5; Adms 985; Births 278. Personnel 7.

SLAYTON (Murray Co.)

★ **HOME HOSPITAL, INC., Est. 1912—Tel. 139**—A 7-8-9; C 23-1-3; F 4-6-17. Beds 25, Census 21; Bassinets 8; Adms 1,267; Births 287. Expenses: Payroll $27,996; Other $31,577. Personnel 22.

SLEEPY EYE (Brown Co.)

SLEEPY EYE MUNICIPAL HOSPITAL, Est. 1942—A 8-9; C 14-1-3; F 3-4-6-11-13-17. Beds 32, Census 12; Bassinets 10; Adms 803; Births 262. Assets: Fixed-Net $138,498; Total $152,348. Expenses: Payroll $23,429; Supplies $10,327; Other $4,311. Personnel 12.

SPRINGFIELD (Brown Co.)

ST. JOHN'S HOSPITAL, Est. 1901—C 22-1-3. Beds 25, Census 8. (No other information available.)

SPRING GROVE (Houston Co.)

★ **SPRING GROVE HOSPITAL, INC., Est. 1917—Tel. 165**—A 7-8; C 23-1-3. Beds 18, Census 10; Bassinets 6, Census 2; Adms 396; Births 98. Assets: Fixed-Net $40,000; Total $60,000. Expenses: Payroll $9,647; Equip $1,331; Supplies $8,924; Other $4,846. Personnel 8.

STAPLES (Todd Co.)

MUNICIPAL HOSPITAL, Est. 1938—A 8-9; C 14-1-3; F 6-7-13-17. Beds 25, Census 17; Bassinets 8, Census 3; Adms 1,219; Births 125; OPD Visits 253. Expenses: Payroll $34,976; Equip $1,782; Supplies $4,227; Other $15,436. Personnel 29.

STARBUCK (Pope Co.)

★ **MINNEWASKA HOSPITAL, Est. 1912**—A 7-9; C 23-1-3; F 19. Beds 15, Census 11; Bassinets 4, Census 3; Adms 406; Births 74; OPD Visits 75. Assets: Fixed-Net $50,680; Total $70,680. Expenses: Payroll $16,254; Equip $683; Supplies $8,140; Other $9,307. Personnel 11.

STILLWATER (Washington Co.)

★ **LAKEVIEW MEMORIAL HOSPITAL, Est. 1883—Tel. 40**—A 1-7-8-9; C 15-1-3; F 4-11-17. Beds 50, Census 35; Bassinets 8, Census 4; Adms 1989; Births 338. Expenses: Payroll $90,987; Equip $9,515; Supplies $12,273; Other $30,580. Personnel 46.

MINNESOTA STATE PRISON HOSPITAL, Est. 1912—Tel. 805—A 1-8; C 12-1-3; F 3-4-5-6-8-9-11-12-13-15-17-20. Beds 66, Census 31; Adms 375; OPD Visits 21,500. Personnel 17.

THIEF RIVER FALLS (Pennington Co.)

★ **MERCY HOSPITAL, Est. 1916—Tel. 284**—A 7-8-9; C 23-1-3; F 3-6-17. Beds 47, Census 31; Bassinets 10, Census 7; Adms 2,092; Births 365. Assets: Fixed-Net $55,623; Total $124,659. Expenses: Payroll $43,094; Equip $5,167; Other $35,624. Personnel 47.

OAKLAND PARK SANATORIUM, Est. 1918—C 13-2-5; F 13-17-20. Beds 65, Census 41; Adms 20; OPD Visits 964. Expenses: Payroll $34,900; Supplies $35,417. Personnel 22.

★ **ST. LUKE'S HOSPITAL ASSOCIATION, Est. 1931—Tel. 1550**—A 1-7-8-9; C 23-1-3; F 4-6-11-17. Beds 64, Census 36; Bassinets 8, Census 2; Adms 1,636; Births 243; OPD Visits 34. Assets: Fixed-Net $118,720; Total $144,246. Expenses: Payroll $81,793; Equip $8,747; Supplies $53,829; Other $22,910. Personnel 45.

TRACY (Lyon Co.)

CLINIC HOSPITAL, INC., Est. 1927—Tel. 88—A 8-9; C 32-1-3; F 4-6-8-11-17. Beds 15, Census 8; Bassinets 6, Census 2; Adms 1,517; Births 76. Total $19,793. Expenses: Payroll $7,329; Supplies $1,950; Other $9,231. Personnel 9.

TRACY HOSPITAL, Est. 1938—C 23-1-3; F 11-17. Beds 35, Census 20; Bassinets 12, Census 10; Adms 1,166; Births 208. Assets: Fixed-Net $200,000; Total $200,000. Expenses: Payroll $13,411; Equip $319; Supplies $1,601; Other $28,787. Personnel 18.

TWO HARBORS (Lake Co.)

★ **COMMUNITY HEALTH CENTER, Est. 1905**—A 7-8; C 23-1-3; F 4-6-8-9-11-13-14-17-18-19. Beds 33, Census 21; Bassinets 8, Census 2; Adms 654; Births 107. Assets: Fixed-Net $48,396; Total $83,055. Expenses: Payroll $45,049; Equip $5,641; Supplies $20,922; Other $18,197. Personnel 22.

TYLER (Lincoln Co.)

TYLER HOSPITAL, Est. 1919—A 8-9; C 14-1-3; F 4-6-11-15-17-19-20. Beds 35, Census 29; Bassinets 10, Census 5; Adms 1,291; Births 245; OPD Visits 58. Personnel 10.

VIRGINIA (St. Louis Co.)

★ **VIRGINIA MUNICIPAL HOSPITAL, Est. 1936**—A 1-7-8-9; C 14-1-3; F 4-6-8-9-11-17-18-20. Beds 99, Census 74; Bassinets 25, Census 13; Adms 3,455; Births 645; OPD Visits 2,962. Assets: Fixed-Net $414,125; Total $519,076. Expenses: Payroll $171,079; Equip $2,013; Supplies $129,576; Other $2,810. Personnel 106.

WABASHA (Wabasha Co.)

BUENA VISTA SANATORIUM, Est. 1917—Tel. 247—A 8-9; C 13-2-5; F 13-17-20. Beds 30, Census 28; Adms 53. Personnel 13.

★ **ST. ELIZABETH'S HOSPITAL, Est. 1898**—A 7-8-9; C 23-1-3; F 4-6-9-14-17-18. Beds 74, Census 38; Bassinets 10, Census 4; Adms 1,218; Births 268; OPD Visits 400. Personnel 30.

WACONIA (Carver Co.)

NAGEL HOSPITAL, Est. 1937—C 31-1-3; F 2-4-6-9-11-15-17-18. Beds 28, Census 15; Bassinets 8, Census 2; Adms 549; Births 68. Personnel 17.

WADENA (Wadena Co.)

FAIR OAKS LODGE SANATORIUM, Est. 1918—C 13-2-5; F 13-18. Beds 32, Census 25; Adms 24; OPD Visits 200. Assets: Fixed-Net $101,000; Total $103,982. Expenses: Payroll $18,124; Supplies $14,966; Other $7,069. Personnel 10.

★ **WESLEY HOSPITAL, Est. 1925**—A 1-7-8-9; C 23-1-3; F 4-6-9-11-17-18. Beds 48, Census 35; Bassinets 12, Census 8; Adms 1,609; Births 501. Assets: Fixed-Net $54,699; Total $110,647. Expenses: Payroll $75,356; Equip $3,935; Supplies $31,493; Other $14,368. Personnel 41.

WALKER (Cass Co.)

WALKER HOSPITAL, Est. 1933—A 8; C 31-1-3; F 14-17. Beds 12, Census 3; Bassinets 4, Census 1; Adms 161; Births 52. Personnel 7.

WARREN (Marshall Co.)

★ **WARREN HOSPITAL, Est. 1927**—A 1-7-8-9; C 21-1-3; F 4-6-8-9-11-13-17. Beds 40, Census 29; Bassinets 10, Census 5; Adms 1,512; Births 215. Assets: Fixed-Net $72,000; Total $72,000. Expenses: Payroll $43,106; Equip $4,875; Supplies $38,397; Other $9,269. Personnel 27.

WARROAD (Roseau Co.)

★ **WARROAD MUNICIPAL HOSPITAL**—A 7-8-9; C 14-1-3. Beds 25, Census 13; Bassinets 6, Census 3; Adms 780; Births 124. Assets: Fixed-Net $88,997; Total $107,144. Expenses: Payroll $22,516; Equip $918; Supplies $13,849; Other $4,149. Personnel 11.

WASECA (Waseca Co.)

★ **WASECA MEMORIAL HOSPITAL, Est. 1923**—A 7-8-9; C 14-1-3. Beds 25, Census 17; Bassinets 9, Census 8; Adms 1,099; Births 355. Assets: Fixed-Net $68,370; Total $68,370. Expenses: Payroll $24,994; Equip, $1,440; Supplies $9,521; Other $32,001. Personnel 20.

WAYZATA (Hennepin Co.)

MINNETONKA HOSPITAL, INC., Est. 1928—A 8; C 23-1-3. Beds 19, Census 8; Bassinets 5, Census 2; Adms 356; Births 75. Personnel 4.

WHITE EARTH (Becker Co.)

★ **WHITE EARTH INDIAN HOSPITAL, Est. 1912**—A 7; C 11-1-3; F 9-13-17. Beds 21, Census 10; Bassinets 8, Census 2; Adms 458; Births 103. Expenses: Payroll $34,075; Supplies $7,750; Other $1,300. Personnel 18.

WILLMAR (Kandiyohi Co.)

★ **RICE MEMORIAL HOSPITAL, Est. 1937**—(Latest available information 1948—no current report received 1949.) A 7-8-9; C 14-1-3; F 1-4-6-9-11-17. Beds 95, Census 90; Bassinets 18, Census 18; Adms 3,651; Births 898. Assets: Fixed-Net $215,494; Total $252,339. Expenses: Payroll $132,744; Equip $17,815. Personnel 109.

WILLMAR STATE HOSPITAL, Est. 1912—A 9; C 12-2-4; F 3-4-5-8-11-12-14-17-20. Beds 1,450, Census 1,392; Adms 333; OPD Visits 18. Assets: Fixed-Net $1,651,072; Total $1,894,129. Equip $10,767; Supplies $224,613. Personnel 163.

WINDOM (Cottonwood Co.)

WINDOM HOSPITAL, Est. 1921—Tel. 277—A 8-9; C 24-1-3; F 3-13-17. Beds 28, Census 19; Bassinets 10, Census 4; Adms 1,012; Births 259; OPD Visits 98. Assets: Fixed-Net $73,674; Total $97,839. Expenses: Payroll $27,425; Equip $2,728; Supplies $21,727. Personnel 14.

WINNEBAGO (Faribault Co.)

★ **WINNEBAGO COMMUNITY HOSPITAL, Est. 1927**—A 7-8-9; C 24-1-3; F 11-17. Beds 12, Census 9; Bassinets 4, Census 3; Adms 433; Births 130. Assets: Fixed-Net $6,526; Total $6,541. Expenses:

Payroll $10,395; Supplies $6,235; Other $4,798. Personnel 7.

WINONA (Winona Co.)

★ **WINONA GENERAL HOSPITAL, Est. 1894**—A 1-7-8-9; C 23-1-3; F 3-4-6-8-9-11-13-15-17-18-19-20. Beds 112, Census 96; Bassinets 20, Census 19; Adms 3,255; Births 943; OPD Visits 1,658. Assets: Fixed-Net $403,912; Total $1,072,326. Expenses: Payroll $221,696; Equip $8,541; Supplies $91,923; Other $11,749. Personnel 131.

WORTHINGTON (Nobles Co.)

SOUTHWESTERN MINNESOTA SANATORIUM, Est. 1917—A 8; C 13-2-5. Beds 54, Census 40. Assets: Fixed-Net $165,000; Total $185,934. Expenses: Payroll $32,833; Equip $2,022; Supplies $19,097; Other $13,330. Personnel 21.

★ **WORTHINGTON HOSPITAL ASSOCIATION, Est. 1917**—A 7-8-9; C 24-1-3; F 9. Beds 34, Census 29; Bassinets 12, Census 8; Adms 1,607; Births 379. Assets: Fixed-Net $51,876; Total $801,876. Expenses: Payroll $47,255. Personnel 30.

MISSISSIPPI

Civilian Population: 1940—2,183,796; 1945—2,080,877; 1947—2,083,000; 1948—2,112,000.

Lien Law: Yes

Licensing Law: Yes

STATE ORGANIZATIONS

Mississippi Hospital Association: Founded 1930. John W. Gill, Pres., Mercy Hospital, Vicksburg
Velma Stewart, Secy.-Treas., North Mississippi Community Hospital, Topelo

Mississippi State Medical Association: Clarksdale.
R. B. Caldwell, M.D., Pres., Baldwyn
T. M. Dye, M.D., Secy., Box 295, Clarksdale

BLUE CROSS PLANS

Mississippi Hospital and Medical Service, 426 Yazoo St., Jackson 2. Richard C. Williams, Executive Director.

MEDICAL SERVICE PLANS

Mississippi Hospital & Medical Service, 221 N. President St., Jackson 27. Richard C. Williams, Executive Director.

STATE AGENCIES

Mississippi Board of Medical Examiners: Box 1700, Jackson, Mississippi.
S. E. Eason, M.D., President, New Albany
W. H. Banks, M.D., Philadelphia
R. B. Caldwell, M.D., Baldwyn
Paul G. Gamble, M.D., Greenville
J. K. Avent, M.D., Grenada
H. L. McKinnon, M.D., Hattiesburg
Harvey F. Garrison, Jr., Jackson
S. E. Field, Centreville

State-At-Large
Felix J. Underwood, M.D., Exec. Secy., Jackson
William R. Wright, D.D.S., Jackson
Reciprocity: An applicant must be a graduate of a reputable medical college, must have obtained his license in the state from which he comes by examination, and must show that he has been a member in good standing of the county and state medical societies for the past twelve months.
Fees: Examination, $10.25; Reciprocity, $50.50.
Re-registration: Not required.

Mississippi Board of Nurse Examiners:
Mrs. Shirley P. Holleman, Secy.-Treas., 703 North Street, Jackson.
Reciprocity: A certificate of registration will be issued to applicants who present to the board certificates of another state, provided the standard of requirements in that state are equivalent to those of Mississippi.
Fees: Examination or Reciprocity, $15.
Re-registration: $1.50 fee required annually by Jan. 31. Re-instatement fee of $3.50.

Mississippi State Board of Health: Old Capitol Building, Jackson; Felix J. Underwood, M.D., Executive Officer and Secretary.

Maternal and Child-Health Services: State Board of Health, Maternal and Child Health Division; Virginia Downes, M.D., M.P.H., Director.

Services for Crippled Children, Division of Vocational Rehabilitation, State Department of Education, Mr. J. M. Tubb, State Superintendent of Education . . . Crippled Children's Services, Dr. William E. Noblin, Jr., Medical Director.

Vocational Rehabilitation Program: Travis McCharen, Director, Vocational Rehabilitation Division; 120 North Congress St., Jackson.

PROFESSIONAL SCHOOLS

Schools for Medical Technologists: Approved by the Council on Medical Education and Hospitals of the American Medical Association:
Mercy Hospital-Street Memorial, Vicksburg
Mississippi Baptist Hospital, Jackson

Schools of Nursing: Approved by the Mississippi Board of Nurse Examiners:
Doster Hospital, Columbus
McRae Hospital, Corinth
King's Daughters Hospital, Greenville
Greenwood Leflore Hospital, Greenwood
Grenada General Hospital, Grenada
Methodist Hospital, Hattiesburg
North Mississippi Hospital, Holly Springs
Houston Hospital, Houston
Mississippi Baptist Hospital, Jackson
Laurel General Hospital, Laurel
South Mississippi Charity Hospital, Laurel
McComb Infirmary, McComb
Anderson Infirmary, Meridian
Matty Hersee Hospital, Meridian
St. Joseph Hospital, Meridian
Natchez General Hospital, Natchez
Mercy Hospital, Vicksburg
Rush Memorial Hospital, Meridian
Vicksburg Hospital, Inc., Vicksburg

Schools for Pharmacists: Approved by the American Council on Pharmaceutical Education:
University of Mississippi School of Pharmacy, University, P. O.

Schools for X-Ray Technicians: Approved by the Council on Medical Education and Hospitals of the American Medical Association:
Mercy Hospital-Street Memorial, Vicksburg

ABERDEEN (Monroe Co.)

ABERDEEN HOSPITAL, Est. 1930—Tel. 124—A 8-9; C 24-1-3; F 3-4-6-9-11-17-21. Beds 28, Census 3; Bassinets 6; Adms 745; Births 190. Total $200,000. Personnel 15.

AMORY (Monroe Co.)

THE GILMORE SANITARIUM, Est. 1916—Tel. 522—A 8; C 23-1-3; F 4-11-17. Beds 24, Census 16; Bassinets 6, Census 3; Adms 1,223; Births 218. Personnel 27.

BALDWYN (Lee Co.)

★ **BALDWYN HOSPITAL, Est 1934**—A 7-8-9; C 24-1-3; F 4-5-11-13-17. Beds 16, Census 7; Bassinets 3, Census 2; Adms 763; Births 162. Expenses: Payroll $6,000; Equip $3,000; Supplies $14,298. Personnel 6.

BAY ST. LOUIS (Hancock Co.)

KINGS DAUGHTERS AND SONS HOSPITAL, Est. 1928—C 23-1-3; Beds 15. (No other information available.)

BILOXI (Harrison Co.)

NEW BILOXI HOSPITAL, Est. 1923—Tel. 1469—A 8-9; C 32-1-3; F 9-11-13-17-18. Beds 75, Census 37; Bassinets 25, Census 7; Adms 2,742; Births 651. Assets: Fixed-Net $93,902; Total $94,570. Expenses: Payroll $84,497; Equip $6,119; Supplies $40,629; Other $18,371. Personnel 49.

★ **VETERANS ADMINISTRATION CENTER, Est. 1933—Tel. 1400**—A 1-7; C 11-1-3; F 2-4-5-6-8-9-11-12-13-14-15-16-17-18-19-20. Beds 238, Census 200; Adms 2,542; OPD Visits 470. Assets: Fixed-Net $2,034,572; Total $2,142,033. Expenses: Payroll $1,089,304; Equip $56,765; Supplies $456,868; Other $136,195. Personnel 383.

BOONVILLE (Prentiss Co.)

★ **NORTHEAST MISSISSIPPI HOSPITAL, Est. 1919—Tel. 14**—A 7-8; C 23-1-3; F 3-4-8-9-11-17. Beds 40, Census 31; Bassinets 9, Census 7; Adms 1,580; Births 384. Expenses: Payroll $35,000; Other $26,353. Personnel 26.

BRANDON (Rankin Co.)

BRANDON HOSPITAL, Est. 1932—A 6-8-9; C 31-1-3; F 3-4-6-8-11-13-17. Beds 50; Bassinets 6; Adms 1,200; Births 175. Personnel 8.

BROOKHAVEN (Lincoln Co.)

★ **KING'S DAUGHTERS HOSPITAL, Est. 1914**—A 1-7-8-9; C 24-1-3; F 3-4-9-11-17. Beds 64, Census 34; Bassinets 26, Census 7; Adms 3,803; Births 659. Assets: Fixed-Net $200,000; Total $200,000. Expenses: Payroll $78,233; Equip $8,101; Supplies $86,082; Other $5,806. Personnel 48.

CANTON (Madison Co.)

KINGS DAUGHTERS HOSPITAL, Est. 1929—P. O. Zone 2—A 8-9; C 24-1-3; F 9-11. Beds 41, Census 19; Bassinets 8; Adms 1,387; Births 252. Assets: Fixed-Net $40,000; Total $180,000. Expenses: Payroll $21,668; Equip $1,833; Supplies $14,832; Other $19,822. Personnel 10.

CENTREVILLE (Wilkinson Co.)

★ **FIELD MEMORIAL COMMUNITY HOSPITAL, Est. 1928—Tel. 71**—A 1-7-8-9; C 13-1-3; F 3-4-8-9-11-14-17. Beds 28, Census 21; Bassinets 8, Census 3; Adms 1,109; Births 163. Total Assets $85,000. Personnel 22.

CHARLESTON (Tallahatchie Co.)

★ **TALLAHATCHIE HOSPITAL, Est. 1937**—A 7-8-9; C 31-1-3; F 6-8-9-11-13-15. Beds 35, Census 20; Bassinets 6; Adms 1,188; Births 140; OPD Visits 13,687. Expenses: Payroll $23,172; Equip $5,000; Supplies $25,553; Other $3,537. Personnel 19.

CLARKSDALE (Coahoma Co.)

★ **CLARKSDALE HOSPITAL, INC., Est. 1923**—A 7-8-9; C 23-1-3; F 4-6-11-17. Beds 32, Census 19; Bassinets 14, Census 5; Adms 1,534; Births 329. Assets: Fixed-Net $38,905; Total $103,698. Expenses Payroll $40,121; Supplies $21,586; Other $9,543. Personnel 25.

CLEVELAND (Bolivar Co.)

CITY HOSPITAL, Est. 1938—Tel. 107—A 8-9; C 14-1-3; F 4-13-17. Beds 25, Census 18; Bassinets 12, Census 6; Adms 1,173; Births 305; OPD Visits 100. Assets: Fixed-Net $58,665; Total $94,517. Expenses: Payroll $25,153; Equip $1,596; Supplies $11,137; Other $9,577. Personnel 16.

COLUMBIA (Marion Co.)

★ **COLUMBIA CLINIC-HOSPITAL, Est. 1916**—A 1-7-8-9; C 23-1-3; F 4-8-11-13-15-17-18. Beds 65, Census 21; Bassinets 12; Adms 1,735; Births 254. Personnel 37.

COLUMBUS (Lowndes Co.)

★ **COLUMBUS HOSPITAL, Est. 1905**—A 1-7-8-9; C 23-1-3; F 4-6-11-13-17-18. Beds 30, Census 24; Bassinets 11, Census 6; Adms 1,487; Births 263. Assets: Fixed-Net $32,033; Total $110,797. Expenses: Payroll $58,367; Equip $2,540; Supplies $19,002; Other $38,270. Personnel 42.

★ **DOSTER HOSPITAL AND CLINIC, INC., Est. 1938**—A 1-6-7-8-9; C 23-1-3; F 2-3-4-6-8-9-11-13-15-16-17-18. Beds 38, Census 27; Bassinets 11, Census 3; Adms 1,740; Births 151. Personnel 40.

CORINTH (Alcorn Co.)

★ **COMMUNITY HOSPITAL, Est. 1921—Tel 1122**—(Figures given are for a 6 Month period ending September 30, 1948.) A 6-7-8-9; C 14-1-3; F 3-4-6-8-9-11-17-18. Beds 75, Census 25; Bassinets 12, Census 2; Adms 857; Births 108. Assets: Fixed-Net $259,128; Total $284,116. Expenses: Payroll $33,214; Supplies $5,555; Other $19,656. Personnel 53.

CORINTH HOSPITAL, Est. 1926—Tel. 400—A 8-9; C 31-1-3; F 4-17. Beds 30, Census 13; Bassinets 9, Census 3; Adms 816; Births 210. Assets: Fixed-Net $75,000; Total $75,000. Expenses: Payroll $21,676; Equip $1,250; Supplies $6,125; Other $10,949. Personnel 15.

ELLISVILLE (Jones Co.)

ELLISVILLE STATE SCHOOL, Est. 1923—C 12-2-4; F 3-5-9-12-17-21. Beds 300; Adms 347. Assets: Fixed-Net $648,314; Total $735,199. Personnel 51.

GREENVILLE (Washington Co.)

COLORED KING'S DAUGHTERS HOSPITAL—A 8-9; C 31-1-3; F 1-2-4-6-8-9-11-17-18. Beds 75, Census 52; Bassinets 2; Adms 1,388; Births 31. Expenses: Payroll $29,620; Supplies $37,429; Other $8,323. Personnel 25.

★ **KING'S DAUGHTERS HOSPITAL, Est. 1893**—A 1-6-7-8-9; C 23-1-3; F 1-2-3-4-6-8-9-11-17-18. Beds 118, Census 93; Bassinets 24, Census 9; Adms 4,201; Births 470. Assets: Fixed-Net $351,311; Total $491,038. Expenses: Payroll $176,620; Equip $3,834; Supplies $19,733; Other $175,291. Personnel 187.

GREENWOOD (Leflore Co.)

DELTA MEDICAL CENTER, Est. 1944—Tel. 2260—C 12-1-6; (V.D.) F 3-4-6-9-17. Beds 250, Census 172. Personnel 59.

GREENWOOD COLORED HOSPITAL, Est. 1900—C 31-1-3; F 4-6-9-11-17. Beds 25, Census 11; Bassinets 4; Adms 866.

★ **GREENWOOD-LEFLORE HOSPITAL, Est. 1910—Tel. 83**—A 1-6-7-8-9; C 15-1-3; F 3-4-6-9-11-13-17-18. Beds 58, Census 48; Bassinets 25, Census 12; Adms 2,446; Births 551; OPD Visits 115. Assets: Fixed-Net $182,000; Total $547,000. Equip $2,535; Other $168,542. Personnel 67.

GRENADA (Grenada Co.)

★ **GRENADA HOSPITAL, Est. 1923**—A 6-7-8-9; C 32-1-3; F 4-6-9-11-13-17. Beds 75, Census 32; Bassinets 10, Census 3; Adms 2,441; Births 297. Assets: Fixed-Net $31,657; Total $41,995. Expenses: Payroll $41,501; Supplies $33,139; Other $39,123. Personnel 46.

GULFPORT (Harrison Co.)

★ **MEMORIAL HOSPITAL AT GULFPORT, Est. 1947**—A 7-8-9; C 15-1-3; F 1-3-4-6-8-9-11-13-17-18. Beds 100, Census 53; Bassinets 20, Census 7; Adms 4,093; Births 840; OPD Visits 4,658. Expenses: Payroll $141,269; Equip $1,256; Supplies $86,489; Other $32,598. Personnel 104.

★ **VETERANS ADMINISTRATION HOSPITAL, Est. 1921—Tel. 1180**—A 1-2-5-7; C 11-2-4; F 3-4-5-6-7-8-9-12-14-15-16-17-20. Beds 1,098, Census 1,049; Adms

1,387; OPD Visits 1,642. Expenses: Payroll $1,702,170; Equip $9,723; Supplies $389,142; Other $98,185. Personnel 690.

HATTIESBURG (Forrest Co.)

METHODIST HOSPITAL, Est. 1920—A 6-9; C 21-1-3; F 4-13-17. Beds 75, Census 67; Bassinets 17, Census 11; Adms 3,631; Births 928; OPD Visits 3,847. Total $713,000. Personnel 73.

★SOUTH MISSISSIPPI INFIRMARY, Est. 1901—A 7-8-9; C 31-1-3; F 4-5-6-9-11-13-17. Beds 70, Census 36; Bassinets 15, Census 4; Adms 2,030; Births 326; OPD Visits 22,540. Personnel 75.

HOUSTON (Chickasaw Co.)

★HOUSTON HOSPITAL, Est. 1921—A 6-7-8-9; C 23-1-3; F 4-6-9-11-13-17-18. Beds 50, Census 40; Bassinets 8, Census 3; Adms 1,863; Births 179. Assets: Fixed-Net $62,723; Total $299,958. Expenses: Payroll $18,880; Other $111,916. Personnel 41.

INDIANOLA (Sunflower Co.)

KINGS DAUGHTERS HOSPITAL, Est. 1938—C 24-1-3; F 4-11. Beds 28, Census 16; Bassinets 8; Births 156; OPD Visits 144. Assets: Fixed-Net $37,-195. Personnel 9.

JACKSON (Hinds Co.)

DR. WILLIS WALLEY HOSPITAL, Est. 1923—A 6; C 24-1-3; F 4-13-14. Beds 25, Census 10; Bassinets 10; Adms 454; Births 93; OPD Visits 28. Assets: Fixed-Net $100,000; Total $100,000. Expenses: Payroll $11,479; Equip $2,517; Supplies $10,400; Other $3,928. Personnel 5.

★MISSISSIPPI BAPTIST HOSPITAL, Est. 1910—P. O. Zone 28—A 1-2-3-6-7-8-9; C 21-1-3; F 1-3-4-6-7 8-9-11-13-17-18. Beds 275, Census 240; Bassinets 40, Census 23; Adms 11,317; Births 1,651. Assets: Fixed-Net $128,602; Total $1,342,746. Expenses: Payroll $412,916; Equip $125,321; Supplies $357,269; Other $100,103. Personnel 430.

MISSISSIPPI STATE CHARITY HOSPITAL, Est. 1911—Tel. 2-1776—A 8; C 12-1-3; F 1-2-3-4-5-6-8-9-11-13-17. Beds 69, Census 56; Bassinets 6; Adms 2,013; Births 34.

★ST. DOMINIC'S HOSPITAL, Est. 1946—P. O. Zone 27—A 1-7-8-9; C 22-1-3; F 1-3-4-9-11-14-17. Beds 79, Census 52; Bassinets 13, Census 7; Adms 4,112; Birth 507. Personnel 112.

SCHMID SANATORIUM, INC., Est. 1944—Tel. 4-7871—A 8; C 32-2-4; F 13. Beds 20; Adms 303; OPD Visits 150. Assets: Fixed-Net $68,551; Total $85,839. Expenses: Payroll $18,369; Supplies $16,857; Other $1,450. Personnel 12.

★VETERANS ADMINISTRATION HOSPITAL, Est. 1946—A 7; C 11-1-3; F 3-4-5-6-7-8-9-11-12-13-14-15-16-17-18-20. Beds 750, Census 471; Adms 6,001; OPD Visits 21,567. Personnel 520.

Z. T. HUBERT HEALTH CENTER OF JACKSON COLLEGE, Est. 1944—Tel. 4-4436—A 9; C 24-1-3; F 4-9-13-17. Beds 24, Census 8; Bassinets 4, Census 2; Adms 381; Births 95; OPD Visits 10,782. Expenses: Payroll $11,640; Equip $413; Supplies $4,165; Other $2,502. Personnel 8.

KEESLER FIELD (Harrison Co.)

STATION HOSPITAL, Est. 1942—A 1; C 11-1-3; F 3-4-5-6-8-9-11-12-13-14-15-16-17-20. Beds 300, Census 106; Bassinets 18, Census 12; Adms 3,951; Births 608; OPD Visits 64,837. Personnel 436.

KOSCIUSKO (Attala Co.)

MONTFORT JONES MEMORIAL HOSPITAL, Est. 1938—C 14-1-3. Beds 50. (No other information available.)

LAUREL (Jones Co.)

★LAUREL GENERAL HOSPITAL, Est. 1916—Tel. 1480—A 6-7; C 23-1-3; F 4-11. Beds 60, Census 45; Bassinets 8; Adms 3,369; Births 287.

SOUTH MISSISSIPPI CHARITY HOSPITAL, Est. 1917—A 6; C 12-1-3; F 1-4-9-11-13-17-19. Beds 110, Census 55; Bassinets 15, Census 3; Adms 2,578; Births 491; OPD Visits 4,101. Assets: Fixed-Net $140,000; Total $140,000. Expenses: Payroll $38,927; Supplies $76,712. Personnel 71.

LEXINGTON (Holmes Co.)

★HOLMES COUNTY COMMUNITY HOSPITAL, Est. 1916—A 7-8-9; C 15-1-3-; F 4-9-11-17. Beds 25, Census 14; Bassinets 6, Census 4; Adms 978; Births 150. Assets: Fixed-Net $59,000; Total $139,000. Expenses: Payroll $31,852; Equip $263; Supplies $16,-783; Other $5,608. Personnel 24.

LOUISVILLE (Winston Co.)

LOUISVILLE HOSPITAL—(No other information available.)

MACON (Noxubee Co.)

★MACON HOSPITAL, Est. 1928—A 7-8-9; C 23-1-3; F 3-4-6-9-11-15-17. Beds 30, Census 14; Bassinets 7, Census 2; Adms 1,063; Births 120. Personnel 21.

MAGEE (Simpson Co.)

MAGEE GENERAL HOSPITAL, Est. 1937—(Latest available information 1948—no current report received 1949.) A 8-9; C 23-1-3; F 4-9-11-17. Beds 28, Census 20; Bassinets 8, Census 6; Adms 1,840; Births 418. Assets: Fixed-Net $20,000; Total $24,000. Expenses: Payroll $15,050; Equip $750; Supplies $21,445; Other $5,765. Personnel 13.

MAGNOLIA (Pike Co.)

★BEACHAM MEMORIAL HOSPITAL, Est. 1939—A 7-8-9; C 23-1-3; F 3-4-6-8-9-11-12-17-18. Beds 25, Census 10; Bassinets 4, Census 2; Adms 717; Births 128. Expenses: Payroll $14,374; Equip $400. Personnel 10.

MARKS (Quitman Co.)

MARKS HOSPITAL—(Latest available information 1948—no current report received 1949.) C 31-1-3; F 6-8-11-17. Beds 11.

McCOMB (Pike Co.)

★McCOMB CITY HOSPITAL, Est. 1911—A 6-7-8-9; C 24-1-3; F 9-11-17. Beds 28, Census 27; Bassinets 7, Census 4; Adms 1,814; Births 275. Personnel 20.

★McCOMB INFIRMARY, INC., Est. 1924—Tel. 25—A 6-7-8-9; C 23-1-3; F 3-4-5-6-8-9-11-15-17-18. Beds 50, Census 30; Bassinets 6, Census 4; Adms 1,727; Births 301. Personnel 10.

MERIDIAN (Lauderdale Co.)

★ANDERSON INFIRMARY, Est. 1910—Tel. 436—A 6-7-8-9; C 23-1-3; F 3-4-6-8-9-11-13-15-17-18. Beds 68, Census 52; Bassinets 14, Census 10; Adms 3,209; Births 463; OPD Visits 30,000. Personnel 89.

★EAST MISSISSIPPI STATE HOSPITAL, Est. 1885—A 7-8; C 12-2-4; F 3-4-5-9-12-14-15. Beds 800, Census 717; Adms 165. Assets: Fixed-Net $700,397; Total $785,653. Expenses: Payroll $98,086; Equip $11,270; Supplies $183,812; Other $11,635. Personnel 113.

HOYE'S SANITARIUM, Est. 1935—A 2; C 31-1-4; F 8. Beds 37, Census 12; Adms 373. Assets: Fixed-Net $23,142; Total $28,142. Expenses: Payroll $11,392; Equip $386; Supplies $7,920; Other $25,714. Personnel 20.

LEWIS HOSPITAL, Est. 1937—A 8-9; C 31-1-3; F 4. Beds 12, Census 7; Bassinets 5, Census 5; Adms 577; Births 35; OPD Visits 700. Assets: Fixed-Net $50,000; Total $50,000. Expenses: Payroll $15,-000; Supplies $10,000; Other $5,000. Personnel 10.

MATTY-HERSEE HOSPITAL, Est. 1902—Tel. 990—A 6-8; C 12-1-3; F 3-4-9-11-13-17. Beds 85, Census 60; Bassinets 10; Adms 1,824; Births 306; OPD Visits 25. Expenses: Payroll $36,826; Equip $10,558; Supplies $23,542; Other $1,500. Personnel 38.

MERIDIAN PUBLIC HEALTH TREATMENT CENTER, Est. 1942—Tel. 2203—A 2; C 12-1-6; F 3-4-6-8-9-17. Beds 500, Census 242; Bassinets 10; Adms 10,101; Births 5. Expenses: Payroll $167,295; Equip $3,000; Supplies $147,900; Other $33,900. Personnel 85.

★RILEY'S HOSPITAL, Est. 1930—A 7-8-9; C 23-1-3; F 3-4-6-9-11-15-17-18. Beds 45, Census 30; Bassinets 10, Census 4; Adms 2,115; Births 215. Personnel 50.

★RUSH MEMORIAL HOSPITAL, Est. 1915—Tel. 4810—A 1-6-7-8-9; C 23-1-3; F 4-6-8-9-13-15-17. Beds 102, Census 64; Bassinets 16, Census 5; Adms 3,433; Births 163; OPD Visits 12,607. Assets: Fixed-Net $196,631; Total $279,353. Expenses: Payroll $97,852; Supplies $37,759; Other $122,461. Personnel 117.

ST. JOSEPH'S HOSPITAL, Est. 1945—A 6-8-9; C 21-1-3; F 3-4-9-11-13-17. Beds 40, Census 28; Bassinets 11, Census 4; Adms 1,722; Births 269; OPD Visits 510. Personnel 42.

MORTON (Scott Co.)

SCOTT COUNTY HOSPITAL, Est. 1937—(Latest available information 1948—no current report received 1949.) A 8; C 33-1-3; F 4-5-17. Beds 22, Census 10; Bassinets 8, Census 3; Births 208. Expenses: Payroll $7,449; Equip $3,771; Supplies $6,321; Other $5,317. Personnel 12.

NATCHEZ (Adams Co.)

★NATCHEZ GENERAL HOSPITAL, Est. 1849—A 7-8; C 12-1-3; F 3-6-11. Beds 100, Census 66; Bassinets 16; Adms 2,926; Births 373. Personnel 40.

NATCHEZ SANATORIUM, BENEVOLENT ASSOCIATION, Est. 1908—A 8-9; C 23-1-3; F 4-9-17. Beds 50, Census 20; Bassinets 11; Adms 1,140; Births 222. Assets: Fixed-Net $33,154; Total $37,-649. Expenses: Payroll $38,629; Equip $1,584; Supplies $15,603; Other $31,166. Personnel 29.

NEW ALBANY (Union Co.)

MAYES HOSPITAL, Est. 1912—A 9; C 23-1-3; F 4-9-11-17. Beds 50, Census 34; Bassinets 10; Adms 1,800; Births 432. Expenses: Payroll $24,000; Equip $6,000; Supplies $25,000; Other $15,000. Personnel 22.

★NEW ALBANY HOSPITAL, Est. 1928—A 7-8-9; C 23-1-3; F 4-6-11-17. Beds 14, Census 6; Bassinets 2; Adms 364; Births 30. Assets: Fixed-Net $25,000. Expenses: Payroll $6,677; Supplies $10,381; Other $331. Personnel 8.

NEWTON (Newton Co.)

NEWTON INFIRMARY, Est. 1928—A 8-9; C 23-1-3; F 4-6-11-17. Beds 25, Census 14; Bassinets 6; Adms 1,192; Births 184.

OXFORD (Lafayette Co.)

★BRAMLETT HOSPITAL, Est. 1918—A 5-7-8-9; C 31-1-3; F 4-6-11-14-17. Beds 49, Census 21; Bassinets 10, Census 2; Adms 930; Births 91. Personnel 11.

★OXFORD HOSPITAL, Est. 1920—A 1-7-8-9; C 32-1-3. Beds 30, Census 29; Bassinets 6, Census 3; Adms 1,444; Births 262.

PASCAGOULA (Jackson Co.)

★JACKSON COUNTY HOSPITAL, Est. 1931—A 7-8-9; C 13-1-3; F 3-4-17. Beds 85, Census 41; Bassinets 25, Census 9; Adms 2,893; Births 773. Assets: Fixed-Net $217,368. Expenses: Payroll $83,-539; Equip $6,415; Supplies $22,649; Other $36,595. Personnel 70.

PHILADELPHIA (Neshoba Co.)

★CHOCTAW INDIAN HOSPITAL, Est. 1927—A 7; C 11-1-3; F 4-13-17. Beds 35, Census 16; Bassinets 7, Census 3; Adms 477; Births 83; OPD Visits 2,575. Personnel 13.

PICAYUNE (Pearl River Co.)

MARTIN SANATORIUM, Est. 1922—Tel. 90—A 8-9; C 32-1-3; F 6-9-13-15-17. Beds 29, Census 20; Bassinets 8, Census 1; Adms 1,135; Births 249; OPD Visits 7,320. Assets: Fixed-Net $100,000; Total $100,000. Expenses: Payroll $55,000; Equip $5,000; Supplies $10,000; Other $14,000. Personnel 22.

PONTOTOC (Pontotoc Co.)

★PONTOTOC CLINIC, Est. 1935—A 7-8-9; C 33-1-3; F 4-9-17. Beds 19, Census 12; Bassinets 3, Census 2; Adms 1,045; Births 219. Total $43,530. Personnel 7.

POPLARVILLE (Pearl River Co.)

POPLARVILLE HOSPITAL, Est. 1934—A 9; C 31-1-3; F 6-17. Beds 24, Census 8; Bassinets 5, Census 1; Adms 1,028; Births 184. Expenses: Payroll $9,850; Supplies $10,275; Other $5,400. Personnel 10.

ROSEDALE (Bolivar Co.)

DR. E. R. NOBLES HOSPITAL, Est. 1920—Tel. 70—A 8; C 31-1-3; F 4-6-11-13-17. Beds 30, Census 22; Bassinets 3; Adms 785; Births 42; OPD Visits 10,800. Assets: Fixed-Net $60,000; Total $60,000. Expenses: Payroll $6,000; Supplies $3,250; Other $2,500. Personnel 9.

ROSEDALE-BOLIVAR COUNTY HOSPITAL, Est. 1937—Tel. 116—A 8-9; C 14-1-3; F 4-17. Beds 16, Census 5; Bassinets 4, Census 1; Adms 318; Births 31. Assets: Fixed-Net $50,000; Total $51,200. Expenses: Payroll $10,853; Other $8,151. Personnel 7.

SANATORIUM (Simpson Co.)

MISSISSIPPI STATE TUBERCULOSIS SANATORIUM, Est. 1916—A 1-2-5-8; C 12-2-5; F 3-4-5-6-8-9-11-12-13-14-17-20. Beds 457, Census 294; Bassinets 1; Adms 443; Births 4; OPD Visits 1,967. Assets: Fixed-Net $1,424,686; Total $3,446,810. Expenses: Payroll $283,802; Equip $28,182; Supplies $353,358; Other $62,655. Personnel 275.

STARKVILLE (Oktibbeha Co.)

J. W. ECKFORD MEMORIAL CLINIC AND HOSPITAL, Est. 1947—A 8-9; C 31-1-3; F 4-6-11-17. Beds 15, Census 7; Bassinets 8, Census 1; Adms 799; Births 354. Total $90,000. Expenses: Payroll $10,000; Equip $3,000; Supplies $13,000; Other $2,000. Personnel 10.

STATE COLLEGE (Oktibbeha Co.)

JAMES Z. GEORGE MEMORIAL HOSPITAL, Est. 1902—Tel. 55—C 12-1-3; F 4-13-17. Beds 42, Census 2; Adms 748; OPD Visits 10,800. Personnel 14.

TUPELO (Lee Co.)

★NORTH MISSISSIPPI COMMUNITY HOSPITAL, Est. 1937—Tel. 837—A 7-8; C 24-1-3; F 3-4-5-8-9-14-17-19-20. Beds 49, Census 63; Bassinets 10, Census 10; Adms 4,278; Births 785. Assets: Fixed-Net $348,487; Total $505,586. Expenses: Payroll $107,472; Equip $5,052; Supplies $65,406; Other $1,194. Personnel 67.

TYLERTOWN (Walthall Co.)

★PITTMAN HOSPITAL, Est. 1928—A 7-8-9; C 23-1-3; F 3-4-6-9-11-13-15-17. Beds 38, Census 20; Bassinets 8, Census 5; Adms 1,775; Births 263; OPD Visits 600. Total Assets $68,518. Expenses: Payroll $21,223; Other $47,295. Personnel 22.

WALTHALL HOSPITAL, Est. 1938—A 8-9; C 23-1-3; F 3-4-6-8-9-11-13-15-17. Beds 28, Census 16; Bassinets 5, Census 2; Adms 1,475; Births 304. Assets: Fixed-Net $100,000; Total $100,000. Expenses: Payroll $13,826; Equip $2,652; Supplies $9,264; Other $14,293. Personnel 24.

UNION (Newton Co.)

★LAIRD HOSPITAL BENEVOLENT ASSOCIATION, INC., Est. 1941—A 1-7-8-9; C 23-1-3; F 3-4-6-9-11-13-17-18. Beds 30, Census 22; Bassinets 12, Census 4; Adms 1,314; Births 311. Assets: Fixed-Net $72,982; Total $77,491. Expenses: Payroll $25,299; Equip $2,982; Supplies $17,078; Other $24,207. Personnel 23.

VICKSBURG (Warren Co.)

★MERCY HOSPITAL-STREET MEMORIAL, Est. 1900—Tel. 2800—A 7; C 22-1-3; F 1-2-3-4-6-8-9-11-13-14-15-17-18-20-21. Beds 125, Census 93; Bassinets 17, Census 8; Adms 3,729; Births 398; OPD Visits 53,661. Assets: Fixed-Net $234,577; Total $239,490. Expenses: Payroll $129,297; Equip $133,168; Supplies $188,557; Other $39,834. Personnel 190.

MISSISSIPPI STATE CHARITY HOSPITAL—A 8; C 12-1-3; F 4-9-11-13-14-17-19. Beds 83, Census 49; Bassinets 8, Census 3; Births 165; OPD Visits 3,255. Assets: Fixed-Net $19,047; Total $184,047. Expenses: Payroll $24,533; Equip $1,832; Supplies $27,962; Other $29,914.

★VICKSBURG HOSPITAL AND CLINIC, Est. 1928—A 1-2-6-7-8-9; C 23-1-3; F 2-4-6-7-8-9-11-13-14-15-17-18. Beds 90, Census 76; Bassinets 12, Census 3; Adms 3,143; Births 174; OPD Visits $33,604. Assets: Fixed-Net $269,893; Total $433,689. Expenses: Payroll $147,433; Equip $4,196; Supplies $154,-826; Other $1,622. Personnel 153.

★VICKSBURG INFIRMARY, Est. 1902—A 1-7-8-9; C 23-1-3; F 4-6-8-9-11-13-14-15-17-18. Beds 55, Census 34; Bassinets 17, Census 4; Adms 1,209; Births

150; OPD Visits 14,600. Assets: Fixed-Net $262,426; Total $311,704. Expenses: Payroll $54,728; Equip $2,193; Supplies $41,873; Other $17,516. Personnel 52.

WATER VALLEY (Yalobusha Co.)

WATER VALLEY HOSPITAL, Est. 1920—Tel. 25—A 8-9; C 33-1-3; F 4-6-8-9-11-15-17-18. Beds 25, Census 8; Bassinets 5, Census 1; Adms 580; Births 79. Personnel 10.

WEST POINT (Clay Co.)

FLOWERS HOSPITAL, Est. 1943.—Tel. 168—A 8-9; C 33-1-3; F 3-4-6-8-9-11-13-17. Beds 24, Census 14; Bassinets 8, Census 2; Adms 919; Births 203; OPD Visits, 8,451. Total Assets $66,000. Personnel 23.

WHITFIELD (Rankin Co.)

★MISSISSIPPI STATE HOSPITAL, Est. 1856—A 7-8; C 12-2-4; F 3-4-5-6-8-9-11-12-14-15-16-17-18-20. Beds 3000, Census 3,736; Adms 1,789; Births 9. Assets: Fixed-Net $5,060,823; Total $5,501,309. Expenses: Payroll $464,149; Equip $25,202; Supplies $695.558; Other $44,110. Personnel 565.

WINONA (Montgomery Co.)

★WINONA INFIRMARY, Est. 1914—A 1-6-7-8-9; C 23-1-3; F 3-4-6-8-11-17. Beds 35, Census 17; Bassinets 5; Adms 672; Births 160.

YAZOO CITY (Yazoo Co.)

KING'S DAUGHTERS' HOSPITAL, Est. 1920—A 8-9; C 24-1-3; F 3-4-6-13-17. Beds 31, Census 11; Bassinets 12, Census 3; Adms 1,962; Births 261; OPD Visits 734. Assets: Fixed-Net $120,000; Total $182,769. Expenses: Payroll $47,453; Equip $2,264; Supplies $38,161; Other $7,022. Personnel 33.

★YAZOO CLINIC AND HOSPITAL, Est. 1940—Tel. 830—A 7-8-9; C 23-1-3; F 4-11-17-18. Beds 20, Census 8; Bassinets 3; Adms 151; Births 3. Assets: Fixed-Net $20,500; Total $20,500. Expenses: Payroll $5,098; Supplies $1,255; Other $7,745. Personnel 6.

MISSOURI

Civilian Population: 1940—3,784,664; 1945—3,556,693; 1947—3,852,000; 1948—3,945,000.

Lien Law: Yes, became effective Oct. 12, 1941.

Licensing Law: None.

STATE ORGANIZATIONS

Missouri Hospital Association: Founded Jan. 1924. Affiliated with the A.H.A.

Mrs. Mabel H. Mooney, Pres., Levering Hospital, Hannibal

Mrs. Irene McCabe, Secy., 4904-06 Delmar St., St. Louis 8

Reverend E. C. Hofius, Treas., Lutheran Hospital, 2646 Potomac, St. Louis 18

Missouri State Medical Association: 623 Missouri Building, St. Louis.

Robert Mueller, M.D., Pres., St. Louis

T. R. O'Brien, Secy., 634 N. Grand Blvd., St. Louis 3

BLUE CROSS PLANS

Group Hospital Service, Inc., 1021 McGee Street, Kansas City 6, F. Kenneth Helsby, Executive Director.

Group Hospital Service, Inc., 4904 Delmar Boulevard, St. Louis 8, Elmer F. Nester, Executive Director.

MEDICAL SERVICE PLANS

Surgical-Medical Care, Inc., 1021 McGee St., Kansas City 6, F. K. Helsby, Director.

Missouri Medical Service, 623 Missouri Bldg., St. Louis 3, Carl F. Vohs, M.D., Pres.

HOSPITAL COUNCILS

Hospital Council of District VIII: Founded 1947. Membership: Institutional—8. Personal—12.

Sister M. Ursula, Pres., Adm. St. Elizabeth's Hospital, Hannibal

Mr. P. L. Sparks, Vice.-Pres., Bus. Mgr., Grim-Smith Memorial Hospital, Kirksville, Mo.

Miss Armelda M. Harris, Secy.-Treas., Adm. Woodland Hospital and Clinic, Moberly

Kansas City Area Hospital Council: 1021 McGee St., Kansas City 6. Founded: 1934. Membership: Institutional—24.

Bruce W. Dickson, Jr., Pres., Adm. Bethany Hospital, 12th & Reynolds, Kansas City, Kansas

C. Steacy Pickell, 1st Vice-Pres., Bus. Mgr Dept. of Health, General Hospital No. 1, 24th & Cherry, Kansas City, Mo. (8)

Miss Elizabeth Martin, 2nd Vice-Pres., Supt. Children's Mercy Hospital, 1710 Independence Ave., Kansas City, Mo.

Henry J. Meiners, Secy., Adm. Cushing Memorial Hospital, Leavenworth, Kansas

Sister Agnes Cecelia, Treas., Superior, Providence Hospital, 18th & Barnett, Kansas City, Kansas

Susan S. Jenkins, Exec. Secy., 1021 McGee St., Kansas City, Mo. (6)

Southwest Missouri Hospital Council: Founded 1947. Membership: Institutional—19. Personal—38.

Wm. S. Wolfe, Pres., Adm. of Freeman Hospital, Corner 20th and Sergeant, Joplin, Mo.

Miss Martha Rettig, Vice-Pres., Supt. of Burge Hospital, Springfield, Mo.

Sister M. Bonaventure Johnson, Secy.-Treas., Adm. Asst. at St. John's Hospital, Joplin, Mo.

STATE AGENCIES

State Board of Medical Examiners of Missouri: State Capitol Building, Jefferson City.

Edwin C. White, M.D., Pres., Kansas City

Walter S. Sewell, M.D., Vice-Pres., Springfield

Harry A. Klein, M.D., Secy.-Treas., St. Louis

Howard B. Goodrich, M.D., Member, Hannibal

W. O. Finney, M.D., Member, Chaffee

Paul A. Knepper, M.D., Member, St. Joseph

Reciprocity: A certificate of registration or license showing that an examination has been made by the proper board of any state, on which an average grading of not less than 75 per cent and not below 50 per cent in any one subject was awarded, the holder having been at the time of the examination the legal possessor of a diploma from a medical college in good standing, may be accepted at the discretion of the Missouri Board.

Fees: Examination, $15; Reciprocity, $50; Endorsements, $10.

Re-registration: Required biennially on or before June 30 of each odd year: $1 fee.

Missouri State Board of Nurse Examiners: State Office Bldg., Jefferson City.

Grace Frauens, R.N., Pres., Suite 307 Reliance Bldg., Kansas City

Ophelia Perkins, R.N., Secy.-Treas., 649 S. Florence, Springfield

Sister M. Geraldine Kulleck, R.N., University School of Nursing, St. Louis

William C. Weimsberg, M.D., 3606 Gravois, St. Louis

Laura Layher, R.N., Exec. Secy., State Office Bldg., Jefferson City

Virginia H. Harrison, R.N., Educational Dir., State Office Bldg., Jefferson City

Reciprocity: Any applicant of good character from another state or foreign country who pays the fee and submits to the board satisfactory evidence of due registration, as a registered nurse or by another state or country having equal requirements or if in the judgment of the board the applicant's individual qualification be equivalent to those required by Missouri, a license will be granted without examination.

Fees: Examination, $10; Reciprocity, $12.

Re-registration: Required annually on or before June 30; $1 fee.

Department of Public Health and Welfare of Missouri: Division of Health, Jefferson City, R. M. James, M.D., Director.

Maternal and Child-Health Services: Bureau of Child Hygiene, L. M. Garner, M.D., Director.

Services for Crippled Children: University of Missouri, Columbia, State Crippled Children's Service, Arthur Nebel, Director.

Vocational Rehabilitation Program: Division of Vocational Rehabilitation, Room No. 1, Governor Hotel, Jefferson City, Joy O. Talley, Director.

PROFESSIONAL SCHOOLS

Schools for Dietitians: Approved by the Executive Board, American Dietetic Association, October 1948:

Barnes Hospital, St. Louis

St. Louis University Hospitals, St. Louis

Schools for Medical Record Librarians: Approved by the Council on Medical Education and Hospitals of the American Medical Association:

St. Louis University, St. Louis

Homer G. Phillips Hospital, St. Louis

Medical Schools: Approved by the Council on Medical Education and Hospitals of the American Medical Association:

St. Louis University School of Medicine, St. Louis

Washington University School of Medicine, St. Louis

Schools for Medical Social Workers: Approved by the American Association of Medical Social Workers:

Washington University, George Warren Brown School of Social Work, St. Louis

Schools for Medical Technologists: Approved by the Council on Medical Education and Hospitals of the American Medical Association:

St. Louis County Hospital, Clayton

Kansas City General Hospital, Kansas City

Kansas City General Hospital No. 2, Kansas City

Menorah Hospital, Kansas City

Research Hospital, Kansas City

St. Joseph Hospital, Kansas City

St. Luke's Hospital, Kansas City

St. Mary's Hospital, Kansas City

Barnes Hospital, St. Louis

Firmin Desloge Hospital, St. Louis

Homer G. Phillips Hospital, St. Louis

St. Anthony's Hospital, St. Louis

St. Louis City Hospital, St. Louis

Burge Hospital, Springfield

Trinity Lutheran Hospital, Kansas City, Mo.

Missouri Baptist Hospital, St. Louis

Schools of Nursing: Approved by the Missouri Board of Nurse Examiners:

Independence Sanitarium and Hospital, Independence

St. John's Hospital, Joplin

General Hospital (No. 1), Kansas City

General Hospital (No. 2), Kansas City

Research Hospital, Kansas City

St. Joseph Hospital, Kansas City

St. Luke's Hospital, Kansas City

St. Mary's Hospital, Kansas City

Trinity Lutheran Hospital, Kansas City

Missouri Methodist Hospital, St. Joseph

St. Joseph's Hospital, St. Joseph

Alexian Brothers (men), St. Louis

De Paul Hospital, St. Louis

Evangelical Deaconess Home and Hospital, St. Louis

Homer G. Phillips Hospital, St. Louis

Jewish Hospital, St. Louis

Lutheran Hospital, St. Louis

Missouri Baptist Hospital, St. Louis

St. John's Hospital, St. Louis

St. Louis City Hospital, St. Louis

St. Louis University S. of N., St. Louis

St. Luke's Hospital, St. Louis

St. Mary's Infirmary S. of N. for the Colored, St. Louis

Washington University S. of N., St. Louis

St. John's Hospital, Springfield

Schools for Occupational Therapy Technicians: Approved by the Council on Medical Education and Hospitals of the American Medical Association:

Washington University, St. Louis

Schools for Pharmacists: Approved by the American Council on Pharmaceutical Education:

St. Louis College of Pharmacy, St. Louis

University of Kansas City, School of Pharmacy, Kansas City

Schools for Physical Therapy Technicians: Ap-

proved by the Council on Medical Education and Hospitals of the American Medical Association:

Barnes Hospital, St. Louis

St. Louis University, School of Nursing, St. Louis

Schools for Practical or Attendant Nurses: Approved Tentatively by the National Association for Practical Nurse Education:

School of Practical Nursing, Missouri Pacific Hospital Association, 1755 South Grand Blvd., St. Louis 4

Schools for X-Ray Technicians: Approved by the Council on Medical Education and Hospitals of the American Medical Association:

Kansas City General Hospital, Kansas City

Menorah Hospital, Kansas City

Research Hospital, Kansas City

St. Luke's Hospital, Kansas City

De Paul Hospital, St. Louis

Homer G. Phillips Hospital, St. Louis

St. Louis University School of Nursing, St. Louis

St. Mary's Infirmary, St. Louis

Independence Sanitarium and Hospital, Independence

Kansas City General Hospital No. 2, Kansas City

Evangelical Deaconess Hospital, St. Louis

AURORA (Lawrence Co.)

AURORA HOSPITAL, Est. 1932—A 8-9; C 14-1-3; F 1-4-11-13-14-17-18. Beds 20, Census 10; Bassinets 5, Census 4; Adms 669; Births 215. Assets: Fixed-Net $25,000; Total $29,200. Expenses: Payroll $21,600; Equip $2,200; Supplies $2,500. Personnel 15.

BETHANY (Harrison Co.)

BETHANY HOSPITAL AND CLINIC, Est. 1935—A 9; C 33-1-3; F 3-4-6-8-9-11-13-14-15-17. Beds 20, Census 8; Bassinets 7, Census 2; Adms 611; Births 105. Personnel 18.

BONNE TERRE (St. Francois Co.)

★ **BONNE TERRE HOSPITAL, Est. 1911**—A 7-8-9; C 23-1-3; F 3-4-6-9-11-13-15-17. Beds 44, Census 32; Bassinets 15, Census 6; Adms 2,524; Births 534. Assets: Fixed-Net $30,189; Total $152,897. Expenses: Payroll $125,014; Equip $12,504; Supplies $55,488; Other $17,221. Personnel 48.

BOONVILLE (Cooper Co.)

★ **ST. JOSEPH'S HOSPITAL, Est. 1905**—A 1-7-8-9; C 22-1-3; F 1-3-4-6-9-11-17-19-20. Beds 75, Census 40; Bassinets 23, Census 8; Adms 2,061; Births 384. Expenses: Payroll $48,891; Equip $12,-899; Supplies $64,812; Other $58,246. Personnel 43.

BUTLER (Bates Co.)

BUTLER MEMORIAL HOSPITAL, Est. 1930—Tel. 459—A 1-9; C 13-1-3. Beds 35; Bassinets 8, Census 2; Adms 1,850; Births 203. Expenses: Payroll $29,352; Supplies $9,352. Personnel 30.

CALIFORNIA (Moniteau Co.)

LATHAM SANITARIUM HOSPITAL, Est. 1926—A 9; C 31-1-3; F 3-11-13-14-17. Beds 33, Census 15; Bassinets 9, Census 4; Adms 624; Births 161. Assets: Fixed-Net $70,000; Total $70,000. Expenses: Payroll $10,000; Equip $2,200; Supplies $15,000; Other $6,000. Personnel 14.

CAPE GIRARDEAU (Cape Girardeau Co.)

★ **ST. FRANCIS HOSPITAL, Est. 1876—Tel. 127**—A 1-7-8-9; C 22-1-3; F 1-4-6-8-9-11-15-17-18-19. Beds 115, Census 85; Bassinets 30, Census 17; Adms 4,021; Births 1,125. Personnel 100.

★ **SOUTHEAST MISSOURI HOSPITAL, Est. 1928**—(Latest available information 1948—no current report received 1949.) A 7-8-9; C 23-1-3; F 1-3-4-6-8-9-11-13-17. Beds 65, Census 72; Bassinets 20, Census 14; Adms 2,679; Births 662; OPD Visits 2,-036. Assets: Fixed-Net $152,312; Total $152,312. Expenses: Payroll $111,875; Equip $9,509; Supplies $53,077; Other $34,098. Personnel 75.

CARROLLTON (Carrollton Co.)

BALES HOSPITAL, Est. 1945—Tel. Carrollton 755—C 31-1-3; F 4-6-9-11-17. Beds 12, Census 8; Bassinets 6, Census 2; Adms 412; Births 98. Assets: Fixed-Net $10,000; Total $10,000. Expenses: Payroll $17,500; Equip $2,500; Supplies $7,000; Other $7,500. Personnel 12.

CARTHAGE (Jasper Co.)

★ **McCUNE-BROOKS HOSPITAL, Est. 1905—Tel. 2168**—A 1-2-3-7-8-9; C 14-1-3; F 3-4-11-13-17-19. Beds 50, Census 35; Bassinets 14, Census 5; Adms 1,976; Births 497; OPD Visits 1,289. Assets: Fixed-Net $156,026; Total $212,006. Expenses: Payroll $70,003; Equip $639; Supplies $16,332; Other $26,-278. Personnel 50.

CASSVILLE (Barry Co.)

★ **BARRY COUNTY CLINIC AND HOSPITAL, Est. 1933—Tel. 24**—A 7-8-9; C 31-1-3; F 4-11-17. Beds 20, Census 11; Bassinets 4, Census 2; Adms 742; Births 97. Assets: Fixed-Net $65,000; Total $65,-000. Expenses: Payroll $20,304; Equip $1,255; Supplies $7,534; Other $13,272. Personnel 20.

CLAYTON (St. Louis Co.)

★ **ST. LOUIS COUNTY HOSPITAL, Est. 1931—P. O. Zone 5. Tel. PA. 6300**—A 1-2-3-5-7-8-9; C 13-1-3; F 1-3-4-5-6-8-9-10-11-13-14-15-16-17-18. Beds 216, Census 134; Bassinets 32, Census 12; Adms 3,279; Births 528; OPD Visits 53,104. Assets: Fixed-Net $1,416,000; Total $1,416,000. Expenses: Payroll $498,-193; Supplies $209,254. Personnel 280.

CLINTON (Henry Co.)

CLINTON GENERAL HOSPITAL, Est. 1938—Tel. 142—A 9; C 32-1-3; F 2-4-6-11-17-20. Beds 32, Census 24; Bassinets 4, Census 3; Adms 853; Births 164. Assets: Fixed-Net $90,000; Total $90,-000. Expenses: Payroll $17,129; Equip $7,000; Supplies $13,581; Other $24,419. Personnel 18.

COLUMBIA (Boone Co.)

★ **BOONE COUNTY HOSPITAL, Est. 1920**—A 1-7-8-9; C 13-1-3; F 3-4-11-17-18. Beds 53, Census 38; Bassinets 10, Census 6; Adms 1,791; Births 430; OPD Visits 2,946. Assets: Fixed-Net $328,968; Total $346,868. Expenses: Payroll $90,187; Equip $13,281; Supplies $58,320; Other $468. Personnel 44.

★ **ELLIS FISCHEL STATE CANCER HOSPITAL, Est. 1938**—A 1-2-5-7-8; C 12-1-6; F 1-2-3-4-5-6-8-9-13-14-16-17-18. Beds 103, Census 91; Adms 1,371; OPD Visits 6,477. Expenses: Payroll $219,982; Equip $1,345; Supplies $113,937; Other $8,903. Personnel 140.

★ **UNIVERSITY HOSPITALS, Est. 1901**—(Includes Noyes Hospital, Parker Hospital, and Student Health Hospital.) A 1-5-7-8-9; C 12-1-3; F 4-6-9-10-11-14-15-17-18. Beds 104, Census 58; Bassinets 10, Census 5; Adms 3,773; Births 308; OPD Visits 51,119. Assets: Fixed-Net $822,113; Total $822,113. Expenses: Payroll $238,690; Equip $3,518; Supplies $87,649; Other $42,287. Personnel 105.

EXCELSIOR SPRINGS (Clay Co.)

★ **EXCELSIOR SPRINGS SANITARIUM AND HOSPITAL CO., Est. 1909—Tel. 548**—(Figures are for a nine month period ending September 30, 1948.) A 7-8-9; C 23-1-3; F 1-3-4-6-9-11-13-15-17. Beds 40, Census 28; Bassinets 12, Census 6; Adms 1,028; Births 2. Assets: Fixed-Net $56,003; Total $70,012. Expenses: Payroll $30,234; Equip $4,089; Supplies $24,960; Other $19,718. Personnel 30.

★ **VETERANS ADMINISTRATION HOSPITAL, Est. 1931**—A 1-2-3-5-7-8; C 11-2-5; F 3-4-5-6-8-9-11-12-13-14-15-16-17-20. Beds 252, Census 225; Adms 389; OPD Visits 1,073. Personnel 256.

FARMINGTON (St. Francois Co.)

★ **STATE HOSPITAL NO. 4, Est. 1899**—A 1-7-8; C 12-2-4; F 4-5-6-8-9-10-11-12-13-14-15-17. Beds 1,-858, Census 1,824; Adms 605; OPD Visits 1,002. Total Assets: $3,678,690. Expenses: Payroll $337,-154; Equip $10,522; Supplies $445,617. Personnel 360.

FAYETTE (Howard Co.)

★ **LEE HOSPITAL, Est. 1922**—A 7-9; C 33-1-3; F 4-6-9-11-13-15-17. Beds 32, Census 32; Bassinets 6, Census 3; Adms 1,217; Births 101; OPD Visits 13,210. Assets: Fixed-Net $39,176; Total $44,096. Expenses: Payroll $49,903; Equip $2,500; Supplies $3,025; Other $1,409. Personnel 38.

FULTON (Callaway Co.)

★ **STATE HOSPITAL NUMBER ONE, Est. 1847—Tel. 928**—A 1-2-7-8-9; C 12-2-4; F 3-4-5-6-8-9-11-12-13-14-15-16-17-18-20. Beds 2,892, Census 2,525; Bassinets 1; Adms 561. Assets: Fixed-Net $5,000,-000; Total $5,000,000. Expenses: Payroll $466,545; Equip $15,000; Supplies $15,000. Personnel 493.

GLENDALE (Independent City Co.)

OAKLAND PARK HOSPITAL, Est. 1915—(Latest available information 1948—no current report received 1949.) C 32-2-4. Beds 12, Census 8. Personnel 8.

HANNIBAL (Marion Co.)

★ **LEVERING HOSPITAL, Est. 1902—Tel. 824**—A 1-7-8-9; C 14-1-3; F 1-3-4-6-8-9-11-13-17-19-20. Beds 150, Census 109; Bassinets 21, Census 14; Adms 4,278; Births 433; OPD Visits 4,396. Assets: Fixed-Net $64,758; Total $374,317. Expenses: Payroll $47,869; Equip $5,521; Supplies $89,369; Other $1,566. Personnel 125.

★ **ST. ELIZABETH'S HOSPITAL, Est. 1915**—A 1-7-8-9; C 22-1-3; F 1-4-7-9-11-17-18-19. Beds 100, Census 83; Bassinets 26, Census 11; Adms 3,810; Births 483. Personnel 80.

HARRISONVILLE (Cass Co.)

★ **MEMORIAL HOSPITAL OF HARRISONVILLE, Est. 1946**—A 7-8-9; C 24-1-3; F 3-4-6-8-9-11-13-14-17-19. Beds 26, Census 18; Bassinets 8; Adms 855; Births 164; OPD Visits 676. Assets: Fixed-Net $120,000; Total $120,000. Expenses: Payroll $33,292; Equip $1,112; Supplies $4,249; Other $42,547. Personnel 26.

HUMANSVILLE (Polk Co.)

GEORGE DIMMITT MEMORIAL HOSPITAL, Est. 1929—A 9; C 23-1-3; F 4-6-11-17. Beds 19, Census 8; Bassinets 7; Census 2; Adms 497; Births 96. Personnel 11.

INDEPENDENCE (Jackson Co.)

★ **INDEPENDENCE SANITARIUM AND HOSPITAL, Est. 1909**—A 1-6-7-8-9; C 22-1-3; F 1-3-4-6-8-9-11-14-17-18-20. Beds 141, Census 110; Bassinets 36, Census 19; Adms 4,692; Births 1,236; OPD Visits 5,146. Assets: Fixed-Net $756,927; Total $837,444. Expenses: Payroll $284,754; Equip $4,-829; Supplies $43,225; Other $164,846. Personnel 260.

RURAL JACKSON COUNTY EMERGENCY HOSPITAL, Est. 1937—C 13-1-3; F 3-4-9-13-14-16-17. Beds 32, Census 25; Bassinets 9; Adms 652; Births 80; OPD Visits 432. Personnel 28.

VAILE SANITARIUM, Est. 1911—C 31-2-4. Beds 23, Census 14; Adms 11. Personnel 6.

IRONTON (Iron Co.)

ST. MARY'S OF THE OZARKS HOSPITAL, Est. 1927—P. O. Zone 1—A 9; C 22-1-3; F 1-4-6-9-11-14-17. Beds 28, Census 38; Bassinets 12; Adms 1,602; Births 416. Personnel 34.

JEFFERSON BARRACKS (Independent City Co.)

★ **VETERANS ADMINISTRATION HOSPITAL, Est. 1922—P. O. Zone 23**—A 1-2-5-7-8; C 11-1-3; F 1-2-3-4-5-6-8-9-10-11-12-13-14-15-16-17-18-19-20. Beds 694 Census 792; Adms 7,735. Personnel 889.

JEFFERSON CITY (Cole Co.)

MISSOURI STATE PENITENTIARY HOSPITAL, Est. 1937—A 1; C 12-1-3; F 3-4-5-11-13-14-15-17. Beds 203, Census 60; Adms 1,122; OPD Visits 41,-670. Personnel 3.

ST. MARY'S HOSPITAL, Est. 1903—A 9; C 22-1-3; F 1-3-4-6-8-9-11-14-17. Beds 115, Census 95; Bassinets 30, Census 18; Adms 4,176; Births 848.

JOPLIN (Jasper Co.)

★ **FREEMAN HOSPITAL, Est. 1925**—A 1-7-8-9; C 21-1-3; F 3-4-6-9-11-12-15-17-18-19. Beds 90, Census 57; Bassinets 20, Census 9; Adms 3,070; Births 459. Assets: Fixed-Net $397,135; Total $448,277. Expenses: Payroll $133,798; Equip $801; Supplies $22,640; Other $45,672. Personnel 80.

ST. JOHN'S HOSPITAL, Est. 1900—Tel. 1085—A 1-2-3-6-8-9; C 23-1-3; F 2-3-4-6-8-9-11-13-14-15-17-18. Beds 150, Census 100; Bassinets 26, Census 17; Adms 4,622; Births 780; OPD Visits 4,469. Assets: Fixed-Net $777,432; Total $870,700. Expenses: Payroll $152,989; Equip $8,263; Supplies $69,500; Other $105,675. Personnel 137.

KANSAS CITY (Jackson Co.)

CHILDREN'S MERCY HOSPITAL, Est. 1897—P. O. Zone 6—A 1-2-6; C 23-1-3; F 3-4-5-6-8-9-11-13-14-15-16-17-18-20-21. Beds 145, Census 117; Adms 1,916; OPD Visits 17,798. Assets: Fixed-Net $750,000; Total $2,750,000. Expenses: Payroll $143,-024; Equip $11,817; Supplies $40,849; Other $111,-252. Personnel 141.

FAIRMOUNT MATERNITY HOSPITAL, Est. 1909—P. O. Zone 8—C 32-2-6; F 4. Beds 60, Census 38; Bassinets 36; Adms 169; Births 147. Personnel 15.

FLORENCE CRITTENTON HOME, Est. 1910—P. O. Zone 3—A 9; C 23-2-6; F 16. Beds 15. Census 17; Bassinets 16, Census 6; Adms 53; Births 47. Expenses: Payroll $20,876; Equip $1,221; Supplies $11,263; Other $5,069. Personnel 11.

FLORENCE HOME FOR COLORED GIRLS, Est. 1925—P. O. Zone 8—A 9; C 23-1-6 (Matr.). Beds 34, Census 10; Bassinets 22, Census 3; Adms 40; Births 27. Expenses: Payroll $8,482; Equip $1,552; Supplies $510; Other $4,687. Personnel 5.

★ **KANSAS CITY GENERAL HOSPITAL NUMBER ONE, Est. 1870—P. O. Zone 8. Tel. HArrison 8060**—A 1-2-3-6-7-8; C 14-1-3; F 1-2-3-4-5-6-8-9-10-11-13-14-15-16-17-18. Beds 550, Census 402; Bassinets 50, Census 21; Adms 10,382; Births 751; OPD Visits 62,439. Expenses: Payroll $720,004; Equip 6,-524; Supplies $495,802; Other $31,465. Personnel 594.

KANSAS CITY GENERAL HOSPITAL NUMBER TWO—P. O. Zone 8. Tel. Vi 1545—A 1-3-6; C 14-1-3; F 1-2-4-5-6-8-9-11-13-14-15-16-17-20. Beds 260, Census 216; Bassinets 26, Census 17; Adms 4,303; Births 744; OPD Visits 16,352. Expenses: Payroll $248,276; Equip $3,277; Supplies $163,638; Other $9,932. Personnel 228.

KANSAS CITY TUBERCULOSIS HOSPITAL, Est. 1914—P. O. Zone 3. Tel. Wa 5800—A 1-2; C 14-2-5; F 5-9-13-14-16. Beds 232, Census 172; Adms 210; OPD Visits 423. Expenses: Payroll $217,887; Equip $1,753; Supplies $143,140; Other $9,736. Personnel 138.

MAJOR CLINIC AND HOSPITAL, Est. 1921—P. O. Zone 3. Tel. LInwood 7800—A 8-9; C 31-2-4; F 10-13-15.

★ **MENORAH HOSPITAL, Est. 1931—P. O. Zone 4. Tel. Highland 8300**—A 1-2-3-7-8-9; C 23-1-3; F 1-2-3-4-5-6-8-9-11-14-15-17-18-19-20. Beds 160, Census 155; Bassinets 26, Census 20; Adms 6,869; Births 689. Assets: Fixed-Net $909,819; Total $2,-019,954. Expenses: Payroll $589,681; Equip $21,569; Supplies $236,299; Other $111,258. Personnel 261.

NEUROLOGICAL HOSPITAL, Est. 1935—P. O. Zone 8. Tel. HArrison 0623-4—A 1-8; C 24-2-4; F 3-4-8-9-11-13-14-17-20. Beds 55, Census 64; Adms 935; OPD Visits 1,564. Assets: Fixed-Net $97,273; Total $111,273. Expenses: Payroll $127,136; Equip $9,808; Supplies $82,482; Other $49,712. Personnel 76.

★ **RALPH SANITARIUM, Est. 1897—P. O. Zone 6. Tel. Victor 3624**—A 7-8; C 33-1-6; (Alcohol & Drug) F 3-4-6-15-20. Beds 22, Census 12. Personnel 20.

★ **RESEARCH HOSPITAL, Est. 1886—P. O. Zone 8. Tel. HArrison 4110**—A 1-2-3-6-7-8-9; C 23-1-3; F 1-2-3-4-5-6-7-8-9-11-13-14-15-17-18-19-20. Beds 211, Census 232; Bassinets 40, Census 26; Adms 8,029;

Births 1,349; OPD Visits 28,651. Assets: Fixed-Net $1,486,673; Total $2,611,858. Expenses: Payroll $465,542; Equip $56,947; Supplies $205,264; Other $365,197. Personnel 375.

★ST. JOSEPH HOSPITAL, Est. 1874—P. O. Zone 3—A 1-2-3-6-7-8-9; C 21-1-3; F 1-3-4-6-8-9-11-13-14-15-17-18-19-20. Beds 321, Census 290; Bassinets 42, Census 36; Adms 12,484; Births 1,965; OPD Visits 31,260. Assets: Fixed-Net $2,028,430; Total $2,237,575. Expenses: Payroll $508,506; Equip $48,850; Supplies $544,702; Other $150,000. Personnel 304.

★ST. LUKE'S HOSPITAL, Est. 1901—P. O. Zone 2—A 1-2-3-6-7-8-9; C 21-1-3; F 1-3-4-6-9-11-13-14-15-17-18-19-20. Beds 375, Census 310; Bassinets 53, Census 46; Adms 10,429; Births 2,229; OPD Visits 19,872. Assets: Fixed-Net $1,945,208; Total $2,734,265. Expenses: Payroll $672,350; Equip $64,133; Supplies $482,264; Other $95,431. Personnel 578.

ST. MARY'S HOSPITAL, Est. 1909—P. O. Zone 8—A 1-2-3-6-9; C 23-1-3; F 1-3-4-6-8-9-11-14-17-18-19-20. Beds 170, Census 158; Bassinets 40, Census 27; Adms 6,754; Births 1,184.

★ST. VINCENT'S HOSPITAL, Est. 1906—P. O. Zone 1. Tel. Benton 7078—A 1-7-8-9; C 22-1-6; (Maternity) F 4-9-13-14-16. Beds 36, Census 16; Bassinets 30, Census 16; Adms 713; Births 577; OPD Visits 792. Personnel 32.

★TRINITY LUTHERAN HOSPITAL, Est. 1906—P. O. Zone 8—A 1-3-6-7-8-9; C 21-1-3; F 1-3-4-6-8-9-11-13-14-17-19-20. Beds 130, Census 109; Bassinets 25, Census 22; Adms 4,720; Births 992; OPD Visits 700. Assets: Fixed-Net $518,633; Total $627,627. Expenses: Payroll $282,456; Equip $5,635; Supplies $10,700. Personnel 160.

TROWBRIDGE TRAINING SCHOOL FOR NERVOUS AND BACKWARD CHILDREN, Est. 1917—C 31-2-4. Beds 35, Census 34; Adms 35. Personnel 7.

★WHEATLEY-PROVIDENT HOSPITAL, Est. 1910—P. O. Zone 8—A 1-7-8-9; C 23-1-3; F 3-4-5-6-8-9-11-13-17. Beds 67, Census 30; Bassinets 5, Census 1; Adms 897; Births 68; OPD Visits 2,000. Assets: Fixed-Net $88,066; Total $130,165. Expenses: Payroll $50,009; Equip $1,955; Supplies $24,026; Other $10,199. Personnel 45.

★THE WILLOWS MATERNITY SANITARIUM, INC., Est. 1905—P. O. Zone 8—A 7-8; C 32-2-6. Beds 75, Census 70; Bassinets 55, Census 20; Adms 271; Births 234. Assets: Fixed-Net $119,215; Total $151,232. Expenses: Payroll $69,674; Supplies $36,290; Other $18,285. Personnel 30.

KENNETT (Dunklin Co.)

★PRESNELL HOSPITAL, Est. 1939—Tel. 558—A 1-7-8; C 33-1-3; F 4-6-8-9-11-14-15-17. Beds 45, Census 24; Bassinets 18, Census 9; Adms 1,883; Births 313. Assets: Fixed-Net $295,000; Total $295,000. Expenses: Payroll $66,821; Equip $3,750; Supplies $50,560; Other $49,940. Personnel 35.

KIRKSVILLE (Adair Co.)

★GRIM-SMITH MEMORIAL HOSPITAL, Est. 1924—(Latest available information 1948—no current report received 1949.) A 7-8-9; C 32-1-3; F 3-4-6-8-9-11-15-17-18. Beds 52, Census 41; Bassinets 15; Adms 1,975; Births 342. Personnel 55.

STICKLER HOSPITAL, Est. 1934—Tel. 800—A 8-9; C 32-1-3; F 6-9-11-14-17. Beds 25, Census 12; Bassinets 6; Adms 397; Births 21. Assets: Fixed-Net $53,964; Total $59,489. Expenses: Payroll $12,915; Equip $310; Supplies $3,798; Other $11,601. Personnel 20.

KIRKWOOD (St. Louis Co.)

UNITED STATES MARINE HOSPITAL, Est. 1855—Tel. Terryhill 3-1600—A 1-7; C 11-1-3; F 4-5-6-8-9-11-13-14-15-17-19-20. Beds 163, Census 110; Adms 1,243; OPD Visits 11,418. Expenses: Payroll $312,416; Equip $2,412; Supplies $94,080; Other $42,068. Personnel 116.

KOCH (St. Louis Co.)

★ROBERT KOCH HOSPITAL—A 1-2-5-7-8-9; C 14-2-5; F 1-3-4-5-6-8-9-11-12-14-16-17-20. Beds 650, Census 454; Adms 406. Expenses: Payroll $434,522; Equip $10,874; Supplies $241,225; Other $12,699. Personnel 279.

LEBANON (Laclede Co.)

★LOUISE G. WALLACE HOSPITAL, Est. 1934—A 7-8-9; C 23-1-3; F 1-4-11-17-19. Beds 57, Census 30; Bassinets 20; Adms 1,717; Births 415. Equip $690; Other $85,062. Personnel 42.

LIBERTY (Clay Co.)

MISSOURI ODD FELLOWS HOME HOSPITAL, Est. 1895—(Latest available information 1948—no current report received 1949.) C 24-2-6; F 4-8-9-13-14-17. Beds 50, Census 40; Adms 406; OPD Visits 497. Expenses: Payroll $6,325. Personnel 10.

LOUISIANA (Pike Co.)

★PIKE COUNTY HOSPITAL, Est. 1928—A 1-7-8-9; C 13-1-3; F 3-4-6-9-11-13-15-17. Beds 50, Census 40; Bassinets 15, Census 6; Adms 1,382; Births 250; OPD Visits 1,025. Expenses: Payroll $74,510; Equip $12,229; Supplies $31,338; Other $27,657. Personnel 52.

MARCELINE (Linn Co.)

★ST. FRANCIS HOSPITAL, Est. 1946—A 7-8-9; C 21-1-3; F 4-6-9-11-18. Beds 17, Census 7; Bassinets 8, Census 2; Adms 580; Births 99; OPD Visits 45. Personnel 9.

MARSHALL (Saline Co.)

★GEORGIA BROWN BLOSSER HOME FOR CRIPPLED CHILDREN, Est. 1934—A 7-8; C 24-2-6; F 21. Beds 35, Census 21; Adms 84. Assets: Fixed-Net $100,000; Total $500,000. Expenses: Payroll $14,367; Equip $2,429; Supplies $16,233; Other $1,107. Personnel 14.

★JOHN FITZGIBBON MEMORIAL HOSPITAL, Est. 1923—A 7-8; C 23-1-3. Beds 50; Adms 12. (No other information available.)

MISSOURI STATE SCHOOL, Est. 1899—(Includes Missouri State School No. 2, Carrollton.) C 12-2-4; F 5-8-9-12-14-17-20. Beds 1,845, Census 1,719; Adms 142. Assets: Fixed-Net $1,767,686; Total $3,173,686. Expenses: Payroll $215,513; Equip $9,588; Supplies $98,789; Other $306,607. Personnel 230.

MARTHASVILLE (Warren Co.)

EVANGELICAL EMMAUS HOME, Est. 1893—(Includes Evangelical Emmaus Home, St. Charles.) C 22-2-6 (Ment. Def.). Beds 100, Census 89; Adms 2. Assets: Fixed-Net $200,000; Total $200,000. Expenses: Payroll $9,777; Equip $452; Supplies $14,641; Other $51,062. Personnel 9.

MARYVILLE (Nodaway Co.)

ST. FRANCIS HOSPITAL, Est. 1895—Tel. 404—A 1-9; C 22-1-3; F 1-2-4-6-8-9-11-20. Beds 100, Census 64; Bassinets 18; Adms 3,458; Births 612.

MEXICO (Audrain Co.)

★AUDRAIN HOSPITAL, Est. 1917—A 1-7-8-9; C 13-1-3; F 4-6-8-11-17. Beds 51, Census 45; Bassinets 14, Census 8; Adms 1,919; Births 502; OPD Visits 3,845. Assets: Fixed-Net $202,454; Total $244,291. Expenses: Payroll $124,083; Equip $2,987; Supplies $57,509; Other $7,866. Personnel 67.

MOBERLY (Randolph Co.)

★WABASH EMPLOYEES' HOSPITAL—A 1-7; C 23-1-3; F 11-13-14-17. Beds 35, Census 19; Adms 650; OPD Visits 5,573. Personnel 20.

★WOODLAND HOSPITAL AND CLINIC, Est. 1909—Tel. 21—A 7-8-9; C 32-1-3; F 3-4-6-8-9-11-17. Beds 40, Census 30; Bassinets 10, Census 4; Adms 1,644; Births 252. Personnel 50.

MONETT (Barry Co.)

★ST. VINCENT HOSPITAL, Est. 1943—A 7-8-9; C 23-1-3; F 1-3-4-9-11-13-14-17. Beds 20, Census 6; Bassinets 8, Census 3; Adms 950; Births 334; OPD Visits 630. Assets: Fixed-Net $88,447; Total $89,571. Expenses: Payroll $12,375; Equip $2,631; Supplies $18,762; Other $7,001. Personnel 14.

MOUNTAIN GROVE (Wright Co.)

RYAN HOSPITAL—(No other information available.)

MOUNT VERNON (Lawrence Co.)

★MISSOURI STATE SANATORIUM, Est. 1907—Tel. 101—A 1-7-8-9; C 12-2-5; F 1-3-4-5-6-8-9-11-12-13-14-15-16-17-20. Beds 650, Census 564; Adms 690; Births 13; OPD Visits 7,523. Assets: Fixed-Net $1,544,459; Total $1,928,959. Expenses: Payroll $454,639; Equip $3,759; Supplies $436,909; Other $23,968. Personnel 375.

NEOSHO (Newton Co.)

★SALE MEMORIAL HOSPITAL AND CLINIC, Est. 1944—A 7-8-9; C 31-1-3; F 4-6-11-17. Beds 40, Census 24; Bassinets 18, Census 3; Adms 1,616; Births 291. Assets: Fixed-Net $72,320; Total $72,320. Expenses: Payroll $23,538; Equip $5,604; Supplies $41,920; Other $3,001. Personnel 34.

NEVADA (Vernon Co.)

NEVADA HOSPITAL, Est. 1937—A 9; C 14-1-3; F 2-4-7-9-10-11-17-18. Beds 35, Census 32; Bassinets 7, Census 5; Adms 1,513; Births 363. Assets: Fixed-Net $69,397; Total $124,343. Expenses: Payroll $50,293; Equip $15,239; Supplies $30,543; Other $7,566. Personnel 39.

STATE HOSPITAL NUMBER THREE, Est. 1885—Tel. 33—A 1-9; C 12-2-4; F 4-5-6-7-8-9-11-12-14-15-17-20. Beds 2,100, Census 2,088; Adms 345. Assets: Fixed-Net $2,877,090; Total $3,587,028. Expenses: Payroll $406,369; Equip $16,178; Supplies $453,665; Other $81,015. Personnel 413.

OZARK (Christian Co.)

HAGUEWOOD HOSPITAL, Est. 1947—Tel. 688—A 9; C 31-1-3; F 4-5-6-8-9-11-14-17. Beds 10, Census 5; Bassinets 5, Census 2; Adms 154; Births 85. Assets: Fixed-Net $30,633. Expenses: Payroll $2,602; Equip $304; Supplies $4,995; Other $1,334. Personnel 5.

POPLAR BLUFF (Butler Co.)

★BRANDON HOSPITAL, Est. 1923—Tel. 751—A 1-7-8-9; C 31-1-3; F 11-13-14-17. Beds 45, Census 23; Bassinets 10. Expenses: Payroll $22,000. Personnel 23.

★LUCY LEE HOSPITAL, Est. 1926—A 7-8-9; C 31-1-3; F 3-4-6-9-11-13-17. Beds 63, Census 51; Bassinets 24, Census 8; Adms 3,599; Births 442; OPD Visits 18,250. Personnel 52.

★POPLAR BLUFF HOSPITAL, Est. 1930—A 1-7-8; C 33-1-3; F 3-4-6-8-9-11-13-15-17-18. Beds 75, Census 69; Bassinets 20, Census 18; Adms 3,762; Births 603; OPD Visits 22,250. Expenses: Payroll $109,916. Personnel 90.

PRINCETON (Mercer Co.)

★LAMBERT HOSPITAL, Est. 1947—Tel. 333—A 7-8-9; C 31-1-3; F 4-6-8-11-13-14-17. Beds 15, Census 9; Bassinets 4, Census 2; Adms 376; Births 48. Assets: Fixed-Net $41,685; Total $53,487. Expenses: Payroll $11,816; Equip $12,878; Supplies $7,771; Other $7,696. Personnel 12.

ROBERTSON (St. Louis Co.)

★JEWISH SANATORIUM, Est. 1910—A 2-7-8; C 23-2-6; (Chronic) F 4-5-6-8-11-12-14-15-16-17-19-20. Beds 81, Census 79; Adms 49. Assets: Fixed-Net $220,015; Total $454,123. Expenses: Payroll $59,252; Equip $500; Supplies $42,166; Other $12,664. Personnel 46.

ROLLA (Phelps Co.)

MISSOURI SCHOOL OF MINES HOSPITAL, Est. 1926—C 12-1-3; F 1-13-17. Beds 21; Adms 214; OPD Visits 13,416. Personnel 9.

MISSOURI TRACHOMA HOSPITAL, Est. 1936—A 5. C 12-1-6; F 12-13. Beds 55, Census 41; Adms 614; OPD Visits 3,758. Expenses: Payroll $26,892; Equip $900; Supplies $18,208; Other $500. Personnel 14.

ST. CHARLES (St. Charles Co.)

EVANGELICAL EMMAUS HOME FOR EPILEPTICS AND FEEBLE-MINDED, Est. 1901—C 22-2-4; F 5-12. Beds 150, Census 146; Adms 10. Assets: Fixed-Net $461,528; Total $488,767. Expenses: Payroll $22,552; Equip $15,700; Supplies $12,740; Other $12,795. Personnel 19.

ST. JOSEPH'S HOSPITAL—C 22-1-3. Beds 90; Bassinets 20. (No other information available.)

ST. JAMES (Phelps Co.)

FEDERAL SOLDIERS HOME HOSPITAL, Est. 1896—C 12-2-3; F 13-14. Beds 59, Census 25; Adms 122; OPD Visits 4,459. Personnel 9.

ST. JOSEPH (Buchanan Co.)

★MISSOURI METHODIST HOSPITAL, Est. 1918—P. O. Zone 54—A 1-2-3-6-7-8-9; C 21-1-3; F 1-3-4-8-9-11-13-14-17-18-19. Beds 230, Census 151; Bassinets 20, Census 11; Adms 7,605; Births 722; OPD Visits 1,610. Assets: Fixed-Net $1,650,000; Total $2,100,000. Expenses: Payroll $240,301; Equip $13,322; Supplies $273,288; Other $29,825. Personnel 225.

★ST. JOSEPH'S HOSPITAL, Est. 1891—P. O. Zone 19. Tel. 4-0821—A 1-3-6-7-8-9; C 21-1-3; F 1-3-4-7-8-9-11-14-17-18. Beds 148, Census 113; Bassinets 36, Census 20; Adms 5,228; Births 1,092; OPD Visits 815. Assets: Fixed-Net $434,171; Total $475,338. Expenses: Payroll $296,420; Equip $3,586; Supplies $185,628; Other $91,523. Personnel 167.

★STATE HOSPITAL NUMBER TWO, Est. 1874—P. O. Zone 14. Tel. 2-8431—A 1-2-7-8; C 12-2-4; F 4-5-6-8-9-11-14-15-17-18-19-20. Beds 2,600, Census 2,471; Adms 440. Assets: Fixed-Net $5,000,000; Total $5,000,000. Expenses: Payroll $442,491; Other $619,901. Personnel 403.

★THOMPSON-BRUMM AND KNEPPER, INC., Est. 1945—Tel. 3-1311—A 7-8; C 32-6 (Clinic); F 4-5-6-8-9-11-12-14-15-17-18. Beds 13. Assets. Fixed-Net $500,000; Total $500,000. Personnel 45.

ST. LOUIS (Independent City Co.)

★ALEXIAN BROTHERS' HOSPITAL, Est. 1869—P. O. Zone 18—A 1-2-5-6-7-8-9; C 22-1-3; F 4-6-8-9-10-11-12-14-15-16-17-18. Beds 175, Census 150; Adms 3,184. Assets: Fixed-Net $786,875; Total $793,820. Expenses: Payroll $202,765; Equip $175,508; Supplies $140,759; Other $36,373. Personnel 170.

★THE BARNARD FREE SKIN AND CANCER HOSPITAL, Est. 1905—P. O. Zone 3—A 1-2-5-7-8; C 23-1-6; F 2-3-4-6-8-9-11-13-16-17-18-19-20. Beds 42, Census 37; Adms 1,019; OPD Visits 38,821. Assets: Fixed-Net $200,830; Total $1,538,996. Expenses: Payroll $75,629; Other $59,707. Personnel 52.

★BARNES HOSPITAL, Est. 1914—P. O. Zone 10. Tel. Forrest 6400—(Includes McMillan Hospital, 640 South Kingshighway.) A 1-2-3-5-6-7-8-9; C 22-1-3; F 1-2-3-4-5-6-7-8-9-10-11-12-13-14-15-16-17-18-20. Beds 585, Census 525; Adms 16,292; OPD Visits 142,728. Assets: Fixed-Net $2,040,212; Total $4,259,782. Expenses: Payroll $1,569,605; Supplies $821,408. Personnel 1,099.

★BETHESDA GENERAL HOSPITAL, Est. 1889—P. O. Zone 10—(Includes Bethesda Dilworth Memorial Home for Elderly Ladies. Figures for Bethesda General Hospital only.) A 1-7-8-9; C 23-1-3; F 3-4-6-9-11-12-14-16-17-20-21. Beds 100, Census 63; Bassinets 20, Census 13; Adms 1,924; Births 456; OPD Visits 193. Assets: Fixed-Net $201,698; Total $763,008. Expenses: Payroll $111,052; Equip $8,052; Supplies $94,430; Other $31,175. Personnel 97.

★CHRISTIAN HOSPITAL, Est. 1903—P. O. Zone 15. Tel. GO. 2202—A 1-2-3-7-8-9; C 22-1-3; F 3-4-6-8-9-11-13-14-17-18. Beds 125, Census 101; Bassinets 35, Census 19; Adms 3,860; Births 1,032; OPD Visits 1,827. Assets: Fixed-Net $535,588; Total $593,355. Expenses: Payroll $270,033; Equip $46,016; Supplies $128,576; Other $14,071. Personnel 165.

CITY INFIRMARY HOSPITAL, Est. 1917—Tel. Sterling 1933—C 14-2-6; (Chronic Dis.) F 3-4-5-6-11-12-14-16-17. Beds 1,510, Census 1,381; Adms 456. Expenses: Payroll $523,339. Personnel 327.

★DE PAUL HOSPITAL, Est. 1930—P. O. Zone 13. Tel. FO. 2800—A 1-2-3-6-7-8-9; C 22-1-3; F 1-3-4-6-7-8-9-10-11-12-13-14-15-16-17-18-20. Beds 275, Census 234; Bassinets 64, Census 46; Adms 9,022; Births 2,244; OPD Visits 4,543. Assets: Fixed-Net $3,277,977; Total $3,490,197. Expenses: Payroll $376,423; Equip $10,451; Supplies $581,433; Other $1,010. Personnel 489.

★EVANGELICAL DEACONESS HOSPITAL, Est.

1889—P. O. Zone 10—A 1-2-3-6-7-8-9; C 22-1-3; F 1-3-4-6-8-9-11-13-14-15-16-17-18-19-20. Beds 250, Census 240; Bassinets 40, Census 38; Adms 8,443; Births 1,388; OPD Visits 3,044. Assets: Fixed-Net $1,597,544; Total $1,838,955. Expenses: Payroll $475,789; Equip $25,697; Other $601,701. Personnel 295.

★ **FAITH HOSPITAL, Est. 1937—P. O. Zone 15**—A 7-8-9; C 23-1-3; F 1-3-6-8-9-11-15-17-18. Beds 35, Census 23, Bassinets 12, Census 4; Adms 1,228; Births 224. Assets: Fixed-Net $103,037; Total $134,-115. Expenses: Payroll $48,420; Equip $4,613; Supplies $11,734; Other $26,611. Personnel 30.

FIRMIN DESLOGE HOSPITAL, Est. 1933—P. O. Zone 4. Tel. GRand 7600—(Unit of St. Mary's Group of Hospitals.) A 1-2-3-6-9; C 21-1-3; F 1-2-3-4-5-6-7-8-9-10-11-13-14-15-16-17-18-20. Beds 223, Census 240; Bassinets 28, Census 25; Adms 5,640; Births 1,080; OPD Visits 94,812.

★ **FRISCO EMPLOYEES' HOSPITAL, Est. 1906—P. O. Zone 8. Tel. Forest 2330**—A 1-7-8; C 23-1-3; F 4-6-8-9-11-13-14-15-17. Beds 80, Census 58; Adms 2,107; OPD Visits 10,016. Assets: Fixed-Net $187,-151; Total $923,017. Expenses: Payroll $230,453; Equip $240; Supplies $94,332; Other $114,023. Personnel 58.

★ **HOMER G. PHILLIPS HOSPITAL, Est. 1937—P. O. Zone 13**—A 1-2-3-5-6-7-8-9; C 14-1-3; F 1-2-3-4-5-6-7-8-9-10-11-12-13-14-15-16-17-18-20-21. Beds 703, Census 564; Bassinets 64, Census 49; Adms 13,372; Births 2,343; OPD Visits 78,712. Assets: Fixed-Net $3,500,000; Total $3,500,000. Expenses: Payroll $1,168,025; Supplies $183,613; Other $155,-990. Personnel 667.

HOSPITAL OF MASONIC HOME, Est. 1911—P. O. Zone 12. Tel. FOrest 5494—C 23-1-3; F 6-9-11-13-14-17. Beds 123, Census 70; Adms 307. Total Assets: $1,800,000. Personnel 132.

★ **JEWISH HOSPITAL, Est. 1900—P. O. Zone 10**—A 1-2-3-6-7-8-9; C 23-1-3; F 1-2-3-4-5-6-8-9-11-13-14-16-17-18-19-20. Beds 298, Census 251; Bassinets 42, Census 28; Adms 8,547; Births 1,280; OPD Visits 13,748. Assets: Fixed-Net $1,910,846; Total $3,366,339. Expenses: Payroll $559,479; Equip $12,-582; Supplies $518,221; Other $15,053. Personnel 406.

★ **JOSEPHINE HEITKAMP MEMORIAL HOSPITAL, Est. 1933—P. O. Zone 4**—A 1-7-8-9; C 22-1-3; F 4-9-11-17. Beds 46, Census 45; Bassinets 20, Census 20; Adms 2,063; Births 593; OPD Visits 901. Assets: Fixed-Net $106,671; Total $213,349. Expenses: Payroll $56,669; Equip $600; Supplies $14,-423; Other $28,900. Personnel 55.

★ **LUTHERAN HOSPITAL, Est. 1858—P. O. Zone 18**—(Figures given are for a 9 month period ending September 1948.) A 1-3-5-6-7-8-9; C 22-1-3; F 1-4-6-8-9-11-14-15-17-18. Beds 165, Census 151; Bassinets 30, Census 30; Adms 5,899; Births 1,191. Assets: Fixed-Net $554,490; Total $1,119,051. Expenses: Payroll $230,144; Supplies $163,281; Other $71,631. Personnel 272.

MIDWESTERN MEDICAL CENTER, Est. 1943—P. O. Zone 18—C 11-1-6 (V.D.). Beds 183, Census 88; Adms 3,583. Personnel 54.

★ **MISSOURI BAPTIST HOSPITAL, Est. 1884—P. O. Zone 8. Tel. LUcas 6000**—A 1-2-3-6-7-8-9; C 22-1-3; F 1-3-4-6-8-9-11-14-15-17-18-19. Beds 450; Bassinets 50; Adms 11,100; Births 1,064. Assets: Fixed-Net $232,327; Total $1,679,786. Expenses: Payroll $666,470; Equip $56,822; Supplies $142,515; Other $484,931. Personnel 550.

★ **MISSOURI PACIFIC HOSPITAL ASSOCIATION HOSPITAL, Est. 1876—P. O. Zone 4**—A 1-2-3-7-8-9; C 23-1-3; F 1-4-5-6-8-9-11-13-14-15-17-18. Beds 325, Census 245; Adms 7,546; OPD Visits 99,401. Assets: Fixed-Net $1,797,223; Total $2,985,-374. Expenses: Payroll $709,691; Equip $59,439; Supplies $322,210; Other $50,329. Personnel 332.

MOTHER OF GOOD COUNCIL HOME, HOSPITAL FOR CHRONIC ILL, Est. 1929—P. O. Zone 20—C 23-2-6; F 15-17. Beds 80, Census 80; Adms 95. Personnel 15.

MOUNT ST. ROSE SANATORIUM, Est. 1900—Tel. Lockhart 7800—(Unit of St. Mary's Group of Hospitals.) A 1-2-3-5-9; C 21-2-5; F 3-4-5-6-8-9-11-14-16-17-20. Beds 135, Census 130; Adms 232. Personnel 65.

PARK LANE MEMORIAL HOSPITAL, Est. 1936—P. O. Zone 8. Tel. FO 2825—C 23-1-3; F 4-6-7-9-11-14-17-18. Beds 125, Census 79; Bassinets 30, Census 11; Adms 2,398; Births 445. Personnel 100.

★ **THE PEOPLES HOSPITAL, Est. 1894—P. O. Zone 3**—A 1-2-7-8-9; C 23-1-3; F 1-2-3-4-6-7-8-9-11-13-15-17-18-19. Beds 83, Census 60; Bassinets 20, Census 6; Adms 1,961; Births 349; OPD Visits 1,902. Assets: Fixed-Net $175,995; Total $182,008. Expenses: Payroll $155,914; Supplies $63,410; Other $26,182.

★ **ST. ANN'S HOSPITAL, Est. 1859—P. O. Zone 12**—A 7-8-9; C 23-1-6; (Maternity) F 9-14-16. Beds 26, Census 3; Bassinets 34, Census 3; Adms 76; Births 76. Assets: Fixed-Net $344,792; Total $398,-881. Expenses: Payroll $58,683; Equip $490; Supplies $42,864; Other $2,453. Personnel 13.

ST. ANTHONY'S HOSPITAL, Est. 1873—P. O. Zone 18—A 1-2-3-5-9; C 23-1-3; F 1-4-6-8-9-11-12-13-14-15-17-18-20-21. Beds 250, Census 223; Bassinets 60, Census 57; Adms 8,239; Births 2,926. Personnel 209.

★ **ST. JOHN'S HOSPITAL, Est. 1871—P. O. Zone 10. Tel. ROsedale 0600**—A 1-2-3-5-6-7-8-9; C 22-1-3; F 1-3-4-6-8-9-11-13-14-15-16-17-18-20. Beds 343, Census 291; Bassinets 60, Census 47; Adms 9,517; Births 1,953; OPD Visits 10,011. Assets: Fixed-Net $2,229,162; Total $2,547,991. Expenses: Payroll $377,423; Equip $40,857; Other $882,803. Personnel 495.

★ **ST. LOUIS CHILDREN'S HOSPITAL, Est. 1879—P. O. Zone 10. Tel. Rosedale 4100**—A 1-2-5-6-7-8-9; C 23-1-6; F 1-3-4-5-6-7-8-9-11-12-13-14-15-16-17-18-20. Beds 126, Census 103; Adms 3,443. Assets: Fixed-Net $568,663; Total $2,416,151. Expenses: Payroll $297,133; Equip $7,179; Supplies $216,269; Other $12,417. Personnel 131.

★ **ST. LOUIS CITY HOSPITAL (MAX C. STARKLOFF MEMORIAL), Est. 1843—P. O. Zone 4. Tel. CEntral 3700**—A 1-2-3-5-6-7-8-9; C 14-1-3; F 1-2-3-4-5-6-7-8-9-10-11-12-13-14-15-16-17-18-19-20-21. Beds 1,125, Census 906; Bassinets 66, Census 18; Adms 17,741; Births 1,049; OPD Visits 62,669. Assets: Fixed-Net $5,381,920. Expenses: Payroll $1,686,595; Equip $159,629; Supplies $220,173; Other $787,266. Personnel 997.

★ **ST. LOUIS MATERNITY HOSPITAL, Est. 1908—P. O. Zone 10. Tel. Forest 6400**—A 1-2-3-5-6-7-8-9; C 24-1-6; (Gynecologic) F 1-2-3-4-5-6-7-8-9-10-11-13-14-15-16-17-18-20. Beds 139, Census 111; Bassinets 125, Census 80; Adms 4,908; Births 3,122; OPD Visits 142,728. Expenses: Payroll $202,712; Supplies $265,295. Personnel 144.

ST. LOUIS STATE HOSPITAL, Est. 1869—P. O. Zone 9—A 1-2-5-6-8-9; C 12-2-4; F 1-2-3-4-5-6-8-9-11-12-14-15-16-17-20. Beds 3,500, Census 3,404; Bassinets 1; Adms 467. Expenses: Payroll $901,302; Equip $15,543; Supplies $120,114; Other $750,044. Personnel 561.

ST. LOUIS TRAINING SCHOOL, Est. 1921—P. O. Zone 15—C 12-2-4; F 4-5-6-9-11-12-13-14-16-17-21. Beds 525, Census 431; Adms 76; OPD Visits 69. Assets: Fixed-Net $1,764,463; Total $1,764,463. Expenses: Payroll $209,188; Other $120,935. Personnel 126.

★ **ST. LUKE'S HOSPITAL, Est. 1866—P. O. Zone 12. Tel. Forest 1680**—A 1-2-3-6-7-8-9; C 22-1-3; F 3-4-6-8-9-11-12-13-14-15-16-17-18-20. Beds 184, Census 164; Bassinets 36, Census 29; Adms 5,212; Births 997; OPD Visits 8,073. Assets: Fixed-Net $1,577,532; Total $4,799,747. Expenses: Payroll $506,940; Equip $31,171; Supplies $330,782. Personnel 413.

ST. MARY'S HOSPITAL, Est. 1924—Tel. STerling 9400—(Unit of St. Mary's Group of Hospitals.) A 1-2-3-5-6-9; C 22-1-3; F 1-4-6-7-8-9-11-12-14-15-17-18-20. Beds 335, Census 335; Bassinets 60, Census 64; Adms 10,962; Births 2,825. Personnel 484.

ST. MARY'S INFIRMARY, Est. 1877—P. O. Zone 3. Tel. Chestnut 4390—A 1-2-3-6-9; C 22-1-3; F 1-4-6-7-8-9-11-14-16-17-18. Beds 146, Census 136; Bassinets 33, Census 22; Adms 3,777; Births 1,047; OPD Visits 140. Personnel 105.

★ **ST. VINCENT'S SANITARIUM, Est. 1858—P. O. Zone 21**—A 1-2-5-7-8; C 22-2-4; F 3-4-5-6-8-9-11-12-13-14-15-16-17-19-20. Beds 250, Census 228; Adms 429; OPD Visits 120. Assets: Fixed-Net $1,121,843; Total $1,272,036. Expenses: Payroll $237,193; Equip $8,783; Supplies $302,236; Other $44,844. Personnel 256.

★ **SALVATION ARMY BOOTH MEMORIAL HOSPITAL, Est. 1898—P. O. Zone 18. Tel. Sidney 0980**—A 1-7-8-9; C 21-2-6; F 1-4-8-9-16. Beds 60, Census 34; Bassinets 40, Census 17; Adms 783; Births 438. Expenses: Payroll $37,870; Equip $672; Supplies $19,469; Other $10,079. Personnel 26.

★ **SHRINERS' HOSPITAL FOR CRIPPLED CHILDREN, Est. 1924—P. O. Zone 10. Tel. JE 5630**—A 1-2-7-8; C 24-2-6; F 5-12-13-15-17-20-21. Beds 120, Assets: Fixed-Net $856,421; Total $2,702,460. Expenses: Payroll $115,191; Equip $8,850; Supplies $93,614. Personnel 84.

SEDALIA (Pettis Co.)

JOHN B. BOTHWELL MEMORIAL HOSPITAL, Est. 1929—A 1-9; C 14-1-3; F 1-2-3-6-9-11-17. Beds 93, Census 66; Bassinets 21, Census 5; Adms 2,840; Births 605; OPD Visits 926. Assets: Fixed-Net $135,-801; Total $171,693. Expenses: Payroll $80,621; Equip $4,701; Supplies $97,032. Personnel 66.

SMITHVILLE (Clay Co.)

SMITHVILLE COMMUNITY HOSPITAL, Est. 1939—Tel. 145—A 9; C 23-1-3; F 3-4-6-8-9-11-17-20. Beds 24, Census 15; Bassinets 10, Census 3; Adms 563; Births 105. Personnel 27.

SPRINGFIELD (Greene Co.)

★ **BURGE HOSPITAL, Est. 1906—P. O. Zone 2. Tel. 3392**—A 1-7-8-9; C 22-1-3; F 4-6-9-11-14-17. Beds 100; Bassinets 26. Personnel 120.

CITY HOSPITAL, Est. 1936—C 14-1-3; F 13. Beds 20, Census 12; Bassinets 6; Adms 946; Births 180; OPD Visits 580. Assets: Fixed-Net $32,000; Total $32,000. Expenses: Payroll $20,937; Equip $596; Supplies $17,000; Other $667. Personnel 13.

MEDICAL CENTER FOR FEDERAL PRISONERS, Est. 1933—Tel. 3845—A 1; C 11-2-3; F 1-2-3-4-5-6-7-8-9-10-11-12-13-14-15-16-17-18-20. Beds 998, Census 720; Adms 1,030; OPD Visits 49,805. Personnel 164.

★ **ST. JOHN'S HOSPITAL, Est. 1896—Tel. 3140**—A 1-6-7-8-9; C 23-1-3; F 1-3-4-6-8-9-11-17-18. Beds 140, Census 126; Bassinets 30, Census 22; Adms 5,830; Births 1,360. Personnel 148.

SPRINGFIELD BAPTIST HOSPITAL, Est. 1904—Tel. 969—A 1-6-9; C 32-1-3; F 1-4-6-9-11-17. Beds 100, Census 93; Bassinets 14, Census 11; Adms 4,369; Births 508. Assets: Fixed-Net $99,238; Total $185,332. Expenses: Payroll $145,661; Equip $5,247; Other $170,131. Personnel 131.

★ **VETERANS ADMINISTRATION HOSPITAL, Est. 1947**—A 7-8; C 11-2-5; F 3-4-5-6-8-9-11-12-13-14-15-16-17-18-20. Beds 500, Census 370; Adms 1,664; OPD Visits 142. Personnel 491.

TRENTON (Grundy Co.)

CULLERS HOSPITAL, Est. 1926—(Latest available information 1948—no current report received 1949.) A 9; C 31-1-3; F 8-11-14-17. Beds 23, Census 13; Bassinets 7, Census 4; Adms 679; Births 190. Assets: Fixed-Net $45,000. Expenses: Payroll $13,732; Equip $2,889; Supplies $8,905; Other $11,-249. Personnel 10.

WRIGHT MEMORIAL HOSPITAL, Est. 1906—Tel. 117—A 6-9; C 24-1-3; F 2-11-13-17. Beds 19, Census 12; Bassinets 4, Census 1; Adms 836; Births 137. Personnel 16.

WARRENSBURG (Johnson Co.)

★ **WARRENSBURG HOSPITAL AND CLINIC, INC., Est. 1918**—A 7-8-9; C 32-1-3; F 1-4-5-6-11-17. Beds 30, Census 25; Bassinets 6, Census 5; Adms 1,278; Births 288. Assets: Fixed-Net $75,461; Total $92,282. Expenses: Payroll $30,474; Supplies $19,-491; Other $27,809. Personnel 31.

WASHINGTON (Franklin Co.)

ST. FRANCIS HOSPITAL, Est. 1926—A 9; C 22-1-3; F 1-3-4-6-9-11-14-15-17. Beds 120, Census 60; Bassinets 20, Census 15; Adms 2,846; Births 777; OPD Visits 1,581. Personnel 84.

WAYNESVILLE (Pulaski Co.)

WAYNESVILLE GENERAL HOSPITAL, Est. 1945—A 9; C 12-1-3; F 1-4-6-11-17. Beds 46, Census 29; Bassinets 13, Census 5; Adms 1,654; Births 350. Expenses: Payroll $62,341; Equip $3,559; Supplies $26,772; Other $10,617. Personnel 40.

WEBB CITY (Jasper Co.)

JASPER COUNTY TUBERCULOSIS HOSPITAL, Est. 1918—(Latest available information 1948—no current report received 1949.) C 12-2-5; F 4-9-13-14-17. Beds 110, Census 68; Adms 92; OPD Visits 3,052. Personnel 21.

WEBSTER GROVES (St. Louis Co.)

★ **GLENWOOD SANATORIUM—P. O. Zone 19. Tel. Webster 1056**—A 7-8-9- C 32-2-4; F 9-11. Beds 65, Census 63; Adms 163. Personnel 57.

BETHESDA DILWORTH MEMORIAL HOME FOR ELDERLY LADIES—(Unit of Bethesda General Hospital, St. Louis.)

★ **MIRIAM ROSA BRY CONVALESCENT HOME, Est. 1912—Tel. Republic 5851**—A 7-8-9; C 24-2-6; F 9-12-15-16-19-20. Beds 37, Census 32; Adms 296. Expenses: Payroll $26,145; Equip $781; Supplies $14,686; Other $10,367. Personnel 12.

WESTPLAINS (Howell Co.)

CHRISTA HOGAN HOSPITAL, Est. 1919—Tel. 530—A 8; C 31-1-3; F 4-17. Beds 18, Census 9; Bassinets 9, Census 4; Adms 454; Births 141. Assets: Fixed-Net $40,000; Total $40,000. Expenses: Payroll $9,500; Equip $1,000; Other $23,000. Personnel 10.

MONTANA

Civilian Population: 1940—559,456; 1945—457,624; 1947—492,000; 1948—509,000.

Lien Law: Yes, effective Feb. 25, 1931.

Licensing Law: Yes, after July 1, 1947, no person or governmental unit, acting severally or jointly with any other person or governmental unit shall establish, conduct or maintain a hospital in this state without a license under this law.

STATE ORGANIZATIONS

Montana Hospital Association:

Harry C. Wheeler, Pres., Deaconess Hospital, Billings

Edwin Grafton, Secy.-Treas., Shodair Crippled Children's Hospital, 840 Helena Ave., Helena

Medical Association of Montana: 7 W. 6th Avenue, Helena

Thomas L. Hawkins, M.D., Pres., Helena

H. T. Caraway, M.D., Secy., 115 N. 28th St., Billings

BLUE CROSS PLANS

Hospital Service Association of Montana, Power Block, Helena, Samuel English, Executive Director.

MEDICAL SERVICE PLANS

Montana Physicians' Service, P. O. Box 1181, Helena; Samuel English, Executive Director.

HOSPITAL COUNCILS

Helena Hospital Council: Box 1715, Helena. Founded 1942. Membership: Institutional—3.

Mrs. Florence Reid, Pres., St. Peters Hospital, Helena
Sister Mary Aurelia, Vice-Pres., St. John's Hospital, Helena
Edwin Grafton, Secy.-Treas., Shodair Crippled Children's Hospital, Box 1715, Helena, Mont.

STATE AGENCIES

Montana Board of Medical Examiners:
E. A. Welden, M.D., Pres., Lewistown
John E. Hynes, M.D., Vice-Pres., Billings
Otto G. Klein, M.D., Sec'y, Helena
A. R. Foss, M.D., Missoula
J. H. Garberson, M.D., Miles City
P. E. Kane, M.D., Butte
Thomas B. Moore, M.D., Kalispell
Reciprocity: Only applicants previously licensed by other states through written examination, whose requirements are considered by the Board to equal, in all respects, those of Montana, will be admitted to practice without examination.
Fees: Examination, $50; Reciprocity, $75.
Re-registration: Required annually on or before May 1; $5 fee. Non-residents, $1.

Montana State Board of Nurse Examiners: 302 Capitol Bldg., Helena.
Miss Anna Pearl Sherrick, R.N., Pres., Bozeman
Sister M. Gerard, R.N., Lewistown
Sister M. Germaine, R.N., Secy., Havre
Miss O'Connor George, R.N., Billings
Anna T. Beckwith, R.N., Exec. Secy., Helena
Miss Marjorie Wright, R.N., Great Falls
Reciprocity: The Board may issue certificates of registration to any person registered under the laws of any other state having requirements equivalent to those of Montana. Credentials are evaluated on the basis of requirements at the time the applicant graduated.
Fees: Registration (By Examination or Reciprocity), $15.
Re-registration: Required annually during the month of December; $2 fee.

Montana Department of Health: State Board of Health Building, State Capitol, Helena, B. K. Kilbourne, M.D., Secretary and Executive Officer.

Maternal and Child-Health Services: State Board of Health, Division of Maternal and Child-Health, B. K. Kilbourne, M.D., Acting Director.

Services for Crippled Children: State Board of Health, Division of Crippled Children, B. K. Kilbourne, M.D., Acting Director.

Vocational Rehabilitation Program: Leif Frederick, State Director, Bureau of Vocational Rehabilitation, 508—Power Block, Helena.

PROFESSIONAL SCHOOLS

Schools for Medical Technologists: Approved by the Council on Medical Education and Hospitals of the American Medical Association:
Murray Hospital, Butte
Columbus Hospital, Great Falls
St. Vincent's Hospital, Billings
Montana Deaconess Hospital, Great Falls

Schools of Nursing: Approved by the Montana Board of Nurse Examiners:
Montana State College, Bozeman:
Billings Deaconess Hospital Division, Billings
Bozeman Deaconess Hospital Division, Bozeman
Montana Deaconess Hospital Division, Great Falls
Montana State Hospital Division (Psychiatry), Warm Springs
Montana Tuberculosis Sanitarium, Galena
Columbus S. of N., Great Falls
Sacred Heart S. of N., Havre
Sisters of Charity S. of N. (Dept. of Nursing, Carroll College), Helena:
St. James Hospital, Butte
St. John's Hospital, Helena
St. Vincent's Hospital, Billings
St. Joseph's S. of N., Lewistown
Holy Rosary Unit, Miles City
St. Patrick's S. of N., Missoula

Schools for Pharmacists: Approved by the American Council on Pharmaceutical Education:
Montana State University School of Pharmacy, Missoula

Schools for X-Ray Technicians: Approved by the Council on Medical Education and Hospitals of the American Medical Association:
Murray Hospital, Butte

ANACONDA (Deer Lodge Co.)

ST. ANN'S HOSPITAL, Est. 1889—Tel. 52—A 1-8-9; C 22-1-3; F 3-4-6-9-11-13-14-17. Beds 75, Census 61; Bassinets 15, Census 8; Adms 2,159; Births 351; OPD Visits 10,368. Personnel 22.

BILLINGS (Yellowstone Co.)

★ **BILLINGS DEACONESS HOSPITAL, Est. 1917—Tel. 5155**—A 1-6-7-8-9; C 22-1-3; F 3-4-6-9-11-13-14-15-17-19-20. Beds 90, Census 75; Bassinets 26, Census 17; Adms 3,394; Births 742; OPD Visits 1,674. Assets: Fixed-Net $194,059; Total $691,714. Expenses: Payroll $184,872; Equip $5,586; Supplies $130,355; Other $28,989. Personnel 130.

★ **ST. VINCENT'S HOSPITAL, Est. 1898—Tel. 2121**—A 1-6-7-8-9; C 22-1-3; F 1-2-3-4-6-8-9-11-14-15-17-18-20-21. Beds 200, Census 150; Bassinets 30, Census 3; Adms 6,670; Births 1,058. Personnel 221.

BOZEMAN (Gallatin Co.)

★ **BOZEMAN DEACONESS HOSPITAL, Est. 1911**—(Includes Detention Hospital, 5 W. Lamme) A 1-6-7-8-9; C 22-1-3; F 3-4-8-9-11-14-17-20. Beds 82, Census 64; Bassinets 15, Census 13; Adms 3,004; Births 598. Assets: Fixed-Net $385,521; Total $470,987. Expenses: Payroll $80,546; Equip $31,401; Supplies $105,998; Other $94,623. Personnel 105.

BROWNING (Glacier Co.)

★ **BLACKFEET INDIAN HOSPITAL, Est. 1937**—A 7; C 11-1-3; F 4-6-9-13-17. Beds 41, Census 22; Bassinets 8, Census 2; Adms 866; Births 141; OPD Visits 6,683. Personnel 30.

BUTTE (Silver Bow Co.)

★ **MURRAY HOSPITAL, Est. 1889**—(Includes Murray Clinic) A 1-2-3-7-8-9; C 32-1-3; F 2-3-4-6-8-9-11-13-14-15-17-18-20-21. Beds 100, Census 88; Bassinets 20, Census 9; Adms 3,133; Births 362; OPD Visits 50,954. Personnel 150.

ST. JAMES HOSPITAL, Est. 1881—Tel. 2-1281—A 1-3-6-8-9; C 22-1-3; F 3-4-6-8-9-11-13-14-17-18-20. Beds 160, Census 109; Bassinets 30, Census 18; Adms 4,299; Births 753; OPD Visits 16,575. Assets: Fixed-Net $784,604; Total $835,028. Expenses: Payroll $210,064; Equip $12,150; Supplies $33,774; Other $114,206. Personnel 150.

SILVER BOW COUNTY HOSPITAL, Est. 1889—A 8; C 13-2-3; F 4-6-9-11-13-16-17. Beds 125, Census 86; Bassinets 8; Adms 450; Births 10; OPD Visits 298. Expenses: Payroll $48,414; Equip $5,388; Supplies $23,051; Other $5,567. Personnel 30.

CHOTEAU (Teton Co.)

CHOTEAU HOSPITAL—Tel. 86—A 8-9; C 31-2-3; F 6-15-17. Beds 20, Census 14; Bassinets 5; Adms 116; Births 8. Personnel 7.

COLUMBUS (Stillwater Co.)

STILLWATER COMMUNITY HOSPITAL, Est. 1941—A 8-9; C 22-1-3. Beds 17, Census 13; Bassinets 4, Census 1; Adms 589; Births 67. Expenses: Payroll $20,758; Equip $172; Supplies $4,180; Other $8,535. Personnel 10.

CONRAD (Pondera Co.)

★ **ST. MARY'S HOSPITAL, Est. 1907**—A 7-8-9; C 22-1-3; F 3-4-6-9-11-13-15-17-20. Beds 55, Census 39; Bassinets 10, Census 5; Adms 1,665; Births 203; OPD Visits 2,600. Personnel 25.

CROW AGENCY (Big Horn Co.)

★ **CROW INDIAN HOSPITAL, Est. 1939**—A 7; C 11-1-3; F 4-9-13. Beds 40, Census 36; Bassinets 4; Census 3; Adms 1,498; Births 138; OPD Visits 12,432. Expenses: Payroll $48,000; Equip $24,000; Supplies $12,000. Personnel 24.

DEER LODGE (Powell Co.)

MONTANA STATE TUBERCULOSIS SANITARIUM, Est. 1912—A 1-8; C 12-2-5; F 4-6-9-11-13-17-20. Beds 235, Census 215; Adms 251. Personnel 88.

ST. JOSEPH HOSPITAL, Est. 1873—C 22-1-3. Beds 35. (No other information available.)

FORSYTH (Rosebud Co.)

ROSEBUD COMMUNITY HOSPITAL, Est. 1922—Tel. 234—A 8-9; C 23-1-3; F 3-11-18. Beds 25, Census 13; Bassinets 6, Census 2; Adms 711; Births 93. Expenses: Payroll $23,573; Equip $372; Supplies $4,755; Other $21,337. Personnel 12.

FORT BENTON (Chouteau Co.)

★ **ST. CLARE'S HOSPITAL, Est. 1886**—A 7-8-9; C 21-1-3; F 3-4-6-11-15-17. Beds 42, Census 33; Bassinets 7, Census 2; Adms 455; Births 80; OPD Visits 1,850. Assets: Fixed-Net $32,554. Expenses: Payroll $20,763; Equip $3,923; Supplies $3,085; Other $41,141. Personnel 13.

FORT HARRISON (Lewis and Clark Co.)

★ **VETERANS ADMINISTRATION CENTER, Est. 1921**—A 1-7-8; C 11-1-3; F 4-5-6-8-9-11-12-13-14-15-16-17. Beds 238, Census 186; Adms 1,859. Personnel 255.

GLASGOW (Valley Co.)

★ **FRANCES MAHON DEACONESS HOSPITAL, Est. 1910**—A 7-8-9; C 24-1-3; F 4-13. Beds 60, Census 27; Bassinets 15, Census 6; Adms 1,485; Births 321; OPD Visits 306. Assets: Fixed-Net $188,419; Total $188,419. Expenses: Payroll $63,177; Other $57,863. Personnel 30.

GLENDIVE (Dawson Co.)

GLENDIVE GENERAL HOSPITAL—A 9; C 15-1-3; F 17. Beds 40; Bassinets 6; Adms 239; Births 61.

NORTHERN PACIFIC HOSPITAL—A 1-8-9; C 24-1-3; F 4-6-8-9-11-13-14-17-18. Beds 57, Census 42; Bassinets 12, Census 5; Adms 2,197; Births 259. Personnel 51.

GREAT FALLS (Cascade Co.)

CITY-COUNTY ISOLATION HOSPITAL, Est. 1917—C 15-1-6; Beds 25. (No other information available.)

★ **COLUMBUS HOSPITAL, Est. 1892**—A 1-6-7-8-9; C 22-1-3; F 1-3-4-5-6-8-9-11-13-15-17-18-20. Beds 250, Census 203; Bassinets 50, Census 21; Adms 6,447; Births 881. Personnel 270.

★ **MONTANA DEACONESS HOSPITAL, Est. 1898—Tel. 6521**—A 1-2-3-6-7-8-9; C 22-1-3; F 1-3-4-6-8-9-11-13-14-15-17-18-20. Beds 200, Census 136; Bassinets 40, Census 20; Adms 5,705; Births 749; OPD Visits 3,487. Personnel 238.

STATION HOSPITAL, Est. 1942—Tel. 388—C 11-1-3; F 3-4-5-6-8-9-13-14-17-20. Beds 50, Census 29; Adms 929; OPD Visits 6,480. Personnel 51.

HAMILTON (Ravalli Co.)

★ **MARCUS DALY MEMORIAL HOSPITAL, Est. 1931**—A 7-8-9; C 23-1-3; F 4-6-9-11-17-19. Beds 40, Census 26; Bassinets 14, Census 5; Adms 2,156; Births 265. Assets: Fixed-Net $200,000; Total $450,000. Expenses: Payroll $54,905; Equip $8,490; Supplies $40,942; Other $2,442. Personnel 29.

HARDIN (Big Horn Co.)

BIG HORN COUNTY COMMUNITY HOSPITAL—(Latest available information 1948—no current report received 1949.) C 24-1-3. Beds 20, Census 15; Bassinets 4, Census 1; Adms 443; Births 118. Expenses: Payroll $15,600. Personnel 10.

HARLEM (Blaine Co.)

★ **FORT BELKNAP INDIAN HOSPITAL, Est. 1931**—A 7-9; C 11-1-3; F 4-9-11-13-14-17-20. Beds 47, Census 19; Bassinets 8, Census 4; Adms 1,007; Births 117; OPD Visits 2,380. Personnel 18.

HAVRE (Hill Co.)

★ **KENNEDY DEACONESS HOSPITAL, Est 1926—Tel. 113**—A 1-7-8-9; C 22-1-3; F 3-4-6-9-11-17-20. Beds 62, Census 38; Bassinets 14, Census 7; Adms 1,547; Births 275; OPD Visits 259. Assets: Fixed-Net $214,978; Total $246,310. Expenses: Payroll $82,192; Equip $8,987; Supplies $45,047; Other $29,564. Personnel 45.

★ **SACRED HEART HOSPITAL, Est. 1911— Tel. 147**—A 1-6-7-8-9; C 22-1-3; F 4-6-9-11-17-20. Beds 125, Census 60; Bassinets 20, Census 1; Adms 3,239; Births 366; OPD Visits 1,132. Expenses: Payroll $12,102; Equip $3,301; Supplies $10,356; Other $29,554. Personnel 87.

HELENA (Lewis and Clark Co.)

LEWIS AND CLARK COUNTY HOSPITAL, Est. 1886—C 13-2-3; Beds 100, Census 58; Bassinets 3; Adms 152; Births 1. Total $175,000. Expenses: Payroll $15,000; Equip $1,500; Supplies $2,500; Other $10,000. Personnel 14.

★ **ST. JOHN'S HOSPITAL**—A 1-6-7-8-9; C 21-1-3; F 1-3-4-6-9-11-15-17-18-19-20. Beds 85, Census 50; Bassinets 15, Census 8; Adms 2,702; Births 240; OPD Visits 432. Personnel 45.

★ **ST. PETER'S HOSPITAL, Est. 1887**—A 1-7-8-9; C 23-1-3; F 1-4-6-11-17-20. Beds 60, Census 51; Bassinets 14, Census 7; Adms 1,943; Births 309; OPD Visits 84. Assets: Fixed-Net $171,195. Expenses: Payroll $80,540. Personnel 50.

★ **SHODAIR CRIPPLED CHILDREN'S HOSPITAL, Est. 1938**—A 1-6-7-8-9; C 23-2-6; F 6-9-13-15-16-17-21. Beds 28, Census 29; Bassinets 15; Adms 324; OPD Visits 220. Assets: Fixed-Net $350,000; Total $649,000. Expenses: Payroll $78,811; Equip $9,893; Supplies 13,983; Other $73,000. Personnel 40.

JORDAN (Garfield Co.)

LUTHERAN GOOD SAMARITAN HOSPITAL, Est. 1928—A 9; C 21-1-3; Beds 18, Census 6; Bassinets 4, Census 2; Adms 276; Births 72; OPD Visits 6. Expenses: Payroll $13,614; Supplies $11,599. Personnel 10.

KALISPELL (Flathead Co.)

KALISPELL GENERAL HOSPITAL, Est. 1910—P. O. Zone 4—A 1-8-9; C 22-1-3; F 1-4-9-11-17-20. Beds 48, Census 36; Bassinets 12, Census 6; Adms 2,199; Births 580; OPD Visits 689. Assets: Fixed-Net $278,380; Total $499,430. Expenses: Payroll $49,171; Supplies $18,376; Other $9,897. Personnel 48.

LEWISTOWN (Fergus Co.)

★ **ST. JOSEPH'S HOSPITAL, Est. 1908—P. O. Zone 4. Tel. 156**—A 1-6-7-8-9; C 22-1-3; F 1-4-6-8-9-11-13-17-18-20. Beds 120, Census 67; Bassinets 18, Census 8; Adms 3,996; Births 416; OPD Visits 1,638.

LIBBY (Lincoln Co.)

ST. JOHN LUTHERAN HOSPITAL, INC., Est. 1944—Tel. 120—A 8; C 21-1-3; F 3-6-11-14-17. Beds 15, Census 14; Bassinets 4; Adms 560; Births 200. Expenses: Payroll $24,000; Equip $1,000; Supplies $5,000; Other $4,500. Personnel 9.

LIVINGSTON (Park Co.)

★ **LIVINGSTON COMMUNITY HOSPITAL**—(Hospital under construction.) A 7; C 23.

PARK HOSPITAL, Est. 1914—(Also see listing of Mammoth Hospital, Yellowstone Park, Wyoming.) A 8-9; C 33-1-3; F 4-6-8-11-17. Beds 30, Census 21; Bassinets 6, Census 4; Adms 912; Births 167. Personnel 15.

MILES CITY (Custer Co.)

★ **MILES CITY HOSPITAL, HOLY ROSARY HOSPITAL, Est. 1908**—A 1-6-7-8-9; C 22-1-3; F 1-4-6-8-9-10-11-17. Beds 135, Census 122; Bassinets 15, Census 9; Adms 4,968; Births 487; OPD Visits 2,190.

MISSOULA (Missoula Co.)

MEMORIAL HOSPITAL, Est. 1946—Tel. 2144—A 1-8-9; C 23-1-3; F 1-3-4-6-9-11-15-17-18-19. Beds 47, Census 34; Bassinets 12, Census 6; Adms 2,024; Births 325; OPD Visits 32. Assets: Fixed-Net $180,939; Total $299,880. Expenses: Payroll $91,989; Equip $5,939; Supplies $48,087; Other $16,911. Personnel 60.

NORTHERN PACIFIC HOSPITAL, Est. 1883—(Latest available information 1948—no current report received 1949.) A 1-8-9; C 23-1-3; F 3-4-6-9-11-12-13-15-17. Beds 85, Census 67; Adms 2,856; OPD Visits 365. Total $185,000. Expenses: Payroll $132,000. Personnel 80.

★ **ST. PATRICK HOSPITAL, Est. 1873—Tel. 3176**—A 1-5-6-7-8-9; C 22-1-3; F 1-3-4-6-8-9-11-13-14-15-17. Beds 156, Census 144; Bassinets 23, Census 13; Adms 5,990; Births 796; OPD Visits 2,064. Assets: Fixed-Net $415,807; Total $706,170. Expenses: Payroll $165,872; Equip $87,242; Supplies $18,721; Other $252,952. Personnel 232.

PLENTYWOOD (Sheridan Co.)

SHERIDAN MEMORIAL HOSPITAL, Est. 1922—(Latest available information 1948—no current report received 1949.) C 23-1-3. Beds 18, Census 12; Bassinets 6; Adms 519; Births 113. Personnel 9.

POLSON (Lake Co.)

HOTEL DIEU HOSPITAL, Est. 1916—Tel. 38—A 8-9; C 21-1-3. Beds 21, Census 16; Bassinets 7, Census 3; Adms 732; Births 170. Assets: Fixed-Net $106,541; Total $106,541. Expenses: Payroll $22,367; Equip $3,155; Supplies $11,972; Other $4,546. Personnel 15.

POPLAR (Roosevelt Co.)

★ **FORT PECK INDIAN HOSPITAL, Est. 1910**—A 7; C 11-1-3; F 13-18. Beds 23, Census 12; Bassinets 7, Census 2; Adms 1,020; Births 91; OPD Visits 3,313. Expenses: Payroll $29,138; Supplies 5,220; Other $3,402. Personnel 18.

ROUNDUP (Musselshell Co.)

MUSSELSHELL VALLEY HOSPITAL, Est. 1922—(Latest available information 1948—no current report received 1949.) C 31-1-3. Beds 20, Census 10; Bassinets 4, Census 3; Adms 670; Births 70. Personnel 3.

ST. IGNATIUS (Lake Co.)

HOLY FAMILY HOSPITAL, Est. 1914—A 8-9; C 22-1-3; F 4-9-14-17. Beds 50, Census 29; Bassinets 6, Census 3; Adms 1,409; Births 183. Assets: Fixed-Net $67,000; Total $106,000. Expenses: Payroll $15,327; Equip $4,549; Supplies $8,051; Other $29,287. Personnel 26.

SCOBEY (Daniels Co.)

SCOBEY CLINIC HOSPITAL, Est. 1931—C 31-1-3. Beds 15, Census 11; Bassinets 4; Adms 178; Births 45. Personnel 4.

SIDNEY (Richland Co.)

★ **COMMUNITY MEMORIAL HOSPITAL, Est. 1916—Tel. 84**—A 7-8-9; C 23-1-3; F 4-11-13-17-19. Beds 42, Census 26; Bassinets 16, Census 6; Adms 1,964; Births 275; OPD Visits 1,150. Assets: Fixed-Net $86,976; Total $354,461. Expenses: Payroll $61,755; Equip $3,330; Supplies $34,340; Other $9,651. Personnel 44.

TERRY (Prairie Co.)

LUTHERAN GOOD SAMARITAN HOSPITAL, Est. 1930—Tel. 39—A 8-9; C 22-1-3; F 4-11-17. Beds 13, Census 6; Bassinets 6; Adms 233; Births 10. Expenses: Payroll $13,288; Equip $110; Supplies $5,500; Other $8,133. Personnel 9.

TOWNSEND (Broadwater Co.)

★ **BROADWATER HOSPITAL, Est. 1937**—A 7-8-9; C 32-1-3; F 4-5-6-8-11-13-14-17. Beds 35, Census 21; Bassinets 7, Census 2; Adms 780; Births 114. Assets: Fixed-Net $175,000; Total $175,000. Expenses: Payroll $29,861; Equip $6,258; Supplies $22,143; Other $4,898. Personnel 20.

WARMSPRINGS (Deer Lodge Co.)

MONTANA STATE HOSPITAL, Est. 1877—C 12-2-4; F 4-5-6-8-9-10-11-12-14-15-17-20. Beds 1,856, Census 1,832; Adms 429. Assets: Fixed-Net $2,756,650; Total $4,756,650. Expenses: Payroll $453,519; Equip $2,415; Supplies $744,878; Other $57,554. Personnel 318.

WOLF POINT (Roosevelt Co.)

TRINITY HOSPITAL ASSOCIATION, Est. 1940—Tel. 59—A 9; C 23-1-3; F 5-13-17. Beds 18, Census 12; Bassinets 8, Census 5; Adms 434; Births 180; OPD Visits 20. Personnel 20.

NEBRASKA

Civilian Population: 1940—1,315,384, 1945—1,198,492; 1947—1,299,000; 1948—1,297,000.

Lien Law: Yes.

Licensing Law: Yes. Passed by 1947 legislature. Lying-in hospital and maternity homes are inspected and licensed annually.

STATE ORGANIZATIONS

Nebraska Hospital Assembly: Founded 1937.
Donald W. Duncan, Pres., St. Elizabeth's Hospital. Lincoln 2
Richard Webe, Secy.-Treas., Mennonite Hospital, Beatrice

Nebraska State Medical Association: 407 South 16th Street, Omaha.
J. E. M. Thomson, M.D., Pres., Lincoln
R. B. Adams, M.D., Secy., 416 Fed. Securities Bldg., Lincoln 8

BLUE CROSS PLANS

Associated Hospital Service of Nebraska, 518 Kilpatrick Bldg., Omaha 2, J. H. Pfeiffer, Executive Director.

MEDICAL SERVICE PLANS

Nebraska Medical Service, 330-35 City National Bank Bldg., Omaha 2, A. J. Offerman, M.D., President.

HOSPITAL COUNCILS

Omaha Area Hospital Council: 34th and Fowler Avenues, Omaha 11. Founded Dec. 1933.
Harold C. Lueth, M.D., Pres., University of Nebraska College of Medicine and Hospital, 42nd and Dewey, Omaha
Mr. Hal G. Perrin, Vice-Pres., Bishop Clarkson Memorial Hospital, 26th at Dewey Ave., Omaha
Sister Olive Cullenberg, Secy., Immanuel Hospital, 34th and Fowler Avenues, Omaha
Sister Mary Kevin, Treas., St. Catherine's Hospital, 811 Forest, Omaha

STATE AGENCIES

Nebraska Board of Examiners in Medicine and Surgery: Bureau of Examining Boards, 1009 State Capitol, Lincoln; Oscar F. Humble, Director.
E. T. Manning, M.D., Chm. 1407 Medical Arts Bldg., Omaha
Earle G. Johnson, M.D., Vice-Chm., 202 West Front Street, South, Grand Island
George W. Covey, M.D., Secy., 805 Sharp Bldg., Lincoln
Joseph D. McCarthy, M.D., 1036 Medical Arts Bldg., Omaha
Arthur J. Offerman, M.D., 4826 S. 24th St., Omaha
Reciprocity: An applicant must have practiced for one year, or, in lieu of practice, interned for one year, and his individual requirements must meet the Nebraska legal requirements.
Fees: Examination, $25; Reciprocity, $50.
Re-registration: Required annually in Oct.

Nebraska Board of Nurse Examiners: Blanche Graves, Secy., Room 1014, State Capitol, Lincoln 9.
Sister M. Theola, St. Joseph's Hospital, Alliance
Leeta Holdrege, Dir., Visiting Nurses Association, Omaha
Ruth D. Shoemaker, Mary Lanning Hospital, Hastings
Reciprocity: Nurses who have been granted registration by examination in any state, whose qualifications for licensure are equal to the individual and scholastic qualifications established in Nebraska, may be licensed without examination.
Fees: Examination, $10; Reciprocity, $15.
Re-registration: Required annually before Dec. 31; $1 fee.

Nebraska Department of Health: Room 1002, State Capitol, Lincoln 9, W. S. Petty, M.D., M.P.H., Director.

Maternal and Child-Health Services: State Department of Health, Division of Maternal and Child Health.

Services for Crippled Children: State Board of Control, Neil C. Vandemoer, Executive Secretary, Department of Assistance and Child Welfare, E. W. Hancock, M.D., Chief, Division of Crippled Children's Services.

Vocational Rehabilitation Program: Paul M. Reid, State Supervisor, Vocational Rehabilitation, State Capitol Building, Lincoln 9.

PROFESSIONAL SCHOOLS

Medical Schools: Approved by the Council on Medical Education and Hospitals of the American Medical Association:
Creighton University School of Medicine, Omaha
University of Nebraska College of Medicine, Omaha

Schools for Medical Technologists: Approved by the Council on Medical Education and Hospitals of the American Medical Association:
Bryan Memorial Hospital, Lincoln
Lincoln General Hospital, Lincoln
St. Elizabeth's Hospital, Lincoln
Bishop Clarkson Memorial Hospital, Omaha
Creighton Memorial St. Joseph's Hospital, Omaha
University of Nebraska Hospital, Omaha

Schools of Nursing: Approved by the Nebraska Board of Nurse Examiners:
St. Joseph's Hospital, Alliance
St. Francis Hospital, Grand Island
Mary Lanning Memorial Hospital, Hastings
Bryan Memorial Hospital, Lincoln
Lincoln General Hospital, Lincoln
St. Elizabeth Hospital, Lincoln
Clarkson Memorial, Omaha
St. Joseph's Hospital, Omaha
Immanuel Hospital, Omaha
Nebraska Methodist Hospital, Omaha
St. Catherine's Hospital, Omaha
University Hospital, Omaha
West Nebraska Methodist Hospital, Scottsbluff

Schools for Pharmacists: Approved by the American Council on Pharmaceutical Education:
Creighton University College of Pharmacy, Omaha
University of Nebraska College of Pharmacy, Lincoln

Schools for X-Ray Technicians: Approved by the Council on Medical Education and Hospitals of the American Medical Association:
Creighton Memorial St. Joseph's Hospital, Omaha
University of Nebraska College of Medicine, Omaha
Lincoln General Hospital, Lincoln
St. Elizabeth's Hospital, Lincoln
Immanuel Deaconess Institute, Omaha

AINSWORTH (Brown Co.)

AINSWORTH CLINIC AND HOSPITAL, Est. 1936—P. O. Zone 1—A 8-9; C 33-1-3; F 6-11-13-17. Beds 28, Census 15; Bassinets 5, Census 3; Adms 1,080; Births 214; OPD Visits 14,600. Assets: Fixed-Net $50,000; Total $66,500. Expenses: Payroll $44,787; Equip $1,400; Supplies $18,189; Other $17,287. Personnel 19.

ALLIANCE (Box Butte Co.)

ST. JOSEPH HOSPITAL, Est. 1911—A 1-6-9; C 21-1-3; F 3-4-6-8-9-13-15-17. Beds 105, Census 76; Bassinets 22, Census 9; Adms 2,555; Births 471; OPD Visits 114.

AUBURN (Nemaha Co.)

★ **AUBURN HOSPITAL, Est. 1914**—A 7-9; C 31-1-3; F 13. Beds 16, Census 9; Bassinets 6, Census 2; Adms 508; Births 120; OPD Visits 25. Assets: Fixed-Net $12,300; Total $12,300. Expenses: Payroll $10,345; Other $11,197. Personnel 8.

TUSHLA GENERAL HOSPITAL, Est. 1937—P. O. Zone 7. Tel. 107—A 8-9; C 31-1-3; F 3-4-6-9-11-13-14-15-17-18. Beds 15, Census 6; Bassinets 5, Census 1; Adms 274; Births 48. Personnel 7.

AURORA (Hamilton Co.)

★ **AURORA HOSPITAL, Est. 1915—Tel. 375**—A 7-8-9; C 33-1-3; F 4-6-9-11-17-18. Beds 28, Census 16; Bassinets 10, Census 3; Adms 565; Births 104. Personnel 9.

BASSETT (Rock Co.)

BASSETT HOSPITAL, Est. 1940—Tel. 30J—A 9; C 33-1-3; F 3-4-6-8-9-11-14-17. Beds 26, Census 7; Bassinets 9; Adms 493; Births 50. Personnel 14.

BEATRICE (Gage Co.)

BEATRICE STATE HOME, Est. 1887—Tel. 270—C 12-2-4; F 3-5-8-9-12-14-21. Beds 1,682, Census 1,595; Adms 122. Assets: Fixed-Net $480,511; Total $480,511. Expenses: Payroll $273,637; Equip $54,259; Supplies $346,394; Other $24,872. Personnel 235.

LUTHERAN HOSPITAL, Est. 1918—Tel. 91—A 1-8-9; C 22-1-3; F 3-4-6-8-9-11-14-17-19-20. Beds 75, Census 51; Bassinets 18, Census 11; Adms 1,898; Births 391. Assets: Fixed-Net $147,324; Total $179,435. Expenses: Payroll $108,737; Equip $2,151; Supplies $42,132; Other $8,807. Personnel 69.

★MENNONITE DEACONESS HOME & HOSPITAL, INC., Est. 1911—Tel. 164—A 2-7-8-9; C 23-1-3; F 4-9-11-15-17-19. Beds 32, Census 27; Bassinets 15, Census 5; Adms 1,043; Births 222; OPD Visits 595. Assets: Fixed-Net $5,507; Total $34,378. Expenses: Payroll $54,945; Equip $1,030; Supplies $31,872; Other $88,738. Personnel 31.

BENKELMAN (Dundy Co.)

MOREHOUSE HOSPITAL, Est. 1941—A 8-9; C 31-1-3; F 4-5-6-11-12-17. Beds 10, Census 10; Bassinets 4, Census 2; Adms 649; Births 102. Personnel 11.

BLAIR (Washington Co.)

BLAIR HOSPITAL, Est. 1906—C 31-1-3; F 1. Beds 14, Census 8; Bassinets 3; Adms 490; Births 182. Expenses: Payroll $9,471; Equip $1,038; Supplies $4,054; Other $4,807.

BROKEN BOW (Custer Co.)

BROKEN BOW HOSPITAL, Est. 1923—Tel. 16—A 8-9; C 31-1-3; F 4-11-14-17. Beds 35, Census 25; Bassinets 7; Adms 987; Births 87. Personnel 14.

CAMBRIDGE (Furnas Co.)

★REPUBLICAN VALLEY HOSPITAL, Est. 1906—Tel. 250—A 7-8-9; C 31-1-3; F 6-12-14-17-20. Beds 18, Census 8; Bassinets 5, Census 1; Adms 267; Births 43. Personnel 14.

CHADRON (Dawes Co.)

CHADRON MUNICIPAL HOSPITAL, Est. 1929—Tel. 74—A 8-9; C 14-1-3; F 3-11-17. Beds 28, Census 14; Bassinets 8, Census 6; Adms 789; Births 198; OPD Visits 479. Personnel 14.

COLUMBUS (Platte Co.)

★LUTHERAN HOSPITAL, Est. 1932—A 7-8-9; C 24-1-3; F 3-4-17-19. Beds 30, Census 19; Bassinets 7; Adms 989; Births 261. Assets: Fixed-Net $70,000; Total $98,003. Expenses: Payroll $43,443; Equip $5,899; Other $58,317. Personnel 25.

★ST. MARY'S HOSPITAL, Est. 1878—A 1-7-8-9; C 22-1-3; F 3-4-6-8-9-11-15-17. Beds 153, Census 67; Bassinets 15, Census 7; Adms 2,474; Births 419; OPD Visits 1,142. Personnel 58.

DALTON (Cheyenne Co.)

PIONEER MEMORIAL HOSPITAL, Est. 1926—A 8-9; C 31-1-3; F 11-17. Beds 16, Census 10; Bassinets 5, Census 2; Adms 336; Births 71. Personnel 7.

DAVID CITY (Butler Co.)

DAVID CITY HOSPITAL, Est. 1901—Tel. 31—A 8-9; C 23-1-3; F 1-4-17. Beds 22; Bassinets 8. Assets: Fixed-Net $25,500; Total $29,000. Expenses: Payroll $22,078; Equip $2,552; Supplies $6,213; Other $12,589. Personnel 16.

FAIRBURY (Jefferson Co.)

FAIRBURY HOSPITAL, Est. 1905—(Latest available information 1948—no current report received 1949.) A 8-9; C 31-1-3; F 4-6-8-11-14-17. Beds 40, Census 28; Bassinets 12, Census 7; Adms 957; Births 270. Personnel 12.

FALLS CITY (Richardson Co.)

★OUR LADY OF PERPETUAL HELP HOSPITAL, Est. 1940—Tel. 628—A 7-8-9; C 21-1-3; F 3-4-9-11-13. Beds 27, Census 21; Bassinets 8, Census 4; Adms 969; Births 265; OPD Visits 40. Personnel 26.

FORT CROOK (Sarpy Co.)

OFFUTT AIR FORCE BASE HOSPITAL—Tel. Market 5600 Ext. 2184—A 1; C 11-1-3; F 3-5-6-8-9-11-13-14-15-17. Beds 75, Census 27; Bassinets 13, Census 3; Adms 1,071; Births 173; OPD Visits 9,802. Personnel 113.

FREMONT (Dodge Co.)

★DODGE COUNTY COMMUNITY HOSPITAL, Est. 1940—Tel. 610—A 7-8-9; C 13-1-3; F 1-3-4-6-9-11-13-15-17-20. Beds 85, Census 44; Bassinets 20, Census 12; Adms 2,119; Births 569; OPD Visits 1,720. Assets: Fixed-Net $296,463; Total $365,295. Expenses: Payroll $120,667; Equip $4,326; Supplies $52,458; Other $12,146. Personnel 65.

FRIEND (Saline Co.)

WARREN MEMORIAL HOSPITAL, Est. 1933—C 14-1-3. Beds 32, Census 29; Bassinets 6, Census 2; Adms 209; Births 110. Expenses: Payroll $21,341; Equip $3,010; Supplies $13,792; Other $6,500. Personnel 13.

GENOA (Nance Co.)

EMERGENCY HOSPITAL, Est. 1928—Tel. 2—A 1-9; C 31-1-3; F 4-17. Beds 9, Census 3; Bassinets 3, Census 1; Adms 253; Births 69. Personnel 3.

GENOA HOSPITAL, Est. 1927—A 9; C 31-1-3; F 4-9-11-17. Beds 12, Census 5; Bassinets 3, Census 2; Adms 221; Births 64. Assets: Fixed-Net $15,000; Total $15,000. Expenses: Payroll $8,240; Equip $1,255; Supplies $2,252; Other $891. Personnel 6.

GORDON (Sheridan Co.)

GORDON HOSPITAL, Est. 1930—Tel. 89—C 33-1-3; F 1-6-9-11-13-17. Beds 15, Census 7; Bassinets 6, Census 4; Adms 645; Births 225; OPD Visits 68. Personnel 8.

GRAND ISLAND (Hall Co.)

★LUTHERAN HOSPITAL, Est. 1938—A 7-8-9; C 24-1-3; F 6-11-13-17-19. Beds 40, Census 23; Bassinets 14, Census 6; Adms 1,477; Births 340; OPD Visits 250. Assets: Fixed-Net $16,257; Total $16,257. Expenses: Payroll $72,619; Equip $1,393; Supplies $16,962; Other $15,733. Personnel 41.

★ST. FRANCIS HOSPITAL, Est. 1887—Tel. 3780—A 1-6-7-8-9; C 21-1-3; F 1-3-4-6-8-9-11-14-15-17-18. Beds 141, Census 138; Bassinets 24, Census 15; Adms 4,904; Births 582; OPD Visits 1,893. Assets: Fixed-Net $985,858; Total $1,160,029. Expenses: Payroll $116,372; Equip $14,873; Supplies $139,664; Other $57,543. Personnel 95.

HASTINGS (Adams Co.)

★MARY LANNING MEMORIAL HOSPITAL, Est. 1915—A 1-6-7-8-9; C 23-1-3; F 3-4-6-9-11-14-17. Beds 138, Census 87; Bassinets 25, Census 18; Adms 3,821; Births 956; OPD Visits 791. Assets: Fixed-Net $533,237; Total $995,755. Expenses: Payroll $193,780; Equip $3,465; Supplies $101,916; Other $10,908. Personnel 150.

HOLDREGE (Phelps Co.)

★THE BREWSTER HOSPITAL, Est. 1929—Tel. 388—A 7-8-9; C 32-1-3; F 3-4-6-8-9-11-13-14-15-17-18. Beds 61, Census 34; Bassinets 15, Census 7; Adms 1,635; Births 266; OPD Visits 32,000. Assets: Fixed-Net $250,000; Total $250,000. Personnel 78.

HOLDREGE HOSPITAL, Est. 1922—A 1-9; C 33-1-3; F 4-6-11-13-17. Beds 22, Census 14; Bassinets 5, Census 2; Adms 667; Births 101. Personnel 15.

HUMBOLDT (Richardson Co.)

HUMBOLDT HOSPITAL, Est. 1940—A 8-9; C 31-1-3; F 6-11-17. Beds 17, Census 14; Bassinets 7, Census 4; Adms 695; Births 136. Expenses: Payroll $23,733; Equip $2,044; Supplies $9,467.

IMPERIAL (Chase Co.)

IMPERIAL COMMUNITY HOSPITAL, Est. 1930—A 8; C 32-1-3. Beds 18, Census 8; Bassinets 6, Census 3; Adms 459; Births 142; OPD Visits 420. Assets: Fixed-Net $20,366 Total $21,646. Expenses: Payroll $18,266; Supplies $9,157; Other $10,714. Personnel 10.

INGLESIDE (Adams Co.)

HASTINGS STATE HOSPITAL, Est. 1888—A 1-2-8; C 12-2-4; F 5-6-7-8-9-11-12-13-14-15-16-20. Beds 1,733, Census 1,725; Adms 505; Births 1; OPD Visits 260. Assets: Fixed-Net $2,348,427. Expenses: Payroll $546,630 Equip $24,251; Supplies $567,745; Other $34,116. Personnel 417.

KEARNEY (Buffalo Co.)

★GOOD SAMARITAN HOSPITAL, Est. 1923—Tel. 2163—A 1-7-8-9; C 21-1-3; F 4-6-9-11-14-17. Beds 68, Census 44; Bassinets 20, Census 9; Adms 2,894; Births 684; OPD Visits 986. Personnel 59.

★NEBRASKA HOSPITAL FOR THE TUBERCULOUS, Est. 1911—Tel. 2116—A 1-7; C 12-2-5; F 3-4-5-6-8-9-11-12-13-14-15-17-20-21. Beds 200, Census 162; Adms 170; OPD Visits 270. Assets: Fixed-Net $550,587; Total $640,254. Expenses: Payroll $155,306; Equip $11,177; Supplies $140,740; Other $19,874. Personnel 139.

STATION HOSPITAL—KEARNEY AIR FORCE BASE, Est. 1947—C 11-1-3; F 3-4-5-6-8-9-11-13-14-15-17-20. Beds 50; Bassinets 8.

LEWELLEN (Garden Co.)

★LEWELLEN COMMUNITY HOSPITAL, Est. 1943—A 1-7-8-9; C 24-1-3; F 6-7-11-13-15-17-18. Beds 18, Census 8; Bassinets 4, Census 2; Adms 663; Births 76; OPD Visits 525. Assets: Fixed-Net $65,000; Total $68,000. Expenses: Payroll $18,000; Equip $3,500; Supplies $8,000; Other $12,000. Personnel 11.

LEXINGTON (Dawson Co.)

LEXINGTON COMMUNITY HOSPITAL—A 8-9; C 23-1-3. Beds 17, Census 14; Bassinets 8; Adms 1098; Births 365. Assets: Fixed-Net $90,000; Total $93,000. Expenses: Payroll $24,275. Personnel 14.

LINCOLN (Lancaster Co.)

★BRYAN MEMORIAL HOSPITAL, Est. 1926—P. O. Zone 6—A 1-3-6-7-8-9; C 21-1-3; F 3-4-5-6-8-9-11-14-17-18-20. Beds 125, Census 93; Bassinets 20, Census 14; Adms 3,415; Births 595. Assets: Fixed-Net $440,261; Total $610,512. Expenses: Payroll $189,110; Equip $80,157; Supplies $209,148; Other $7,173. Personnel 147.

★"GREEN GABLES" DR. BEN. F. BAILEY SANATORIUM, Est. 1901—P. O. Zone 1—A 7-8; C 32-2-4; F 4-6-8-9-11-14-15-17-20. Beds 115; Bassinets 2; Adms 427. Expenses: Payroll $107,363; Equip $17,812. Personnel 70.

★LINCOLN GENERAL HOSPITAL, Est. 1923—P. O. Zone 2—A 1-2-3-5-6-7-8-9; C 23-1-3; F 1-2-3-4-5-6-8-9-11-13-14-15-17-18-20. Beds 183, Census 172; Bassinets 40, Census 28; Adms 6,433; Births 1,061; OPD Visits 1,681. Assets: Fixed-Net $505,740; Total $867,510. Expenses: Payroll $281,873; Supplies $181,570; Other $181,059. Personnel 215.

★LINCOLN STATE HOSPITAL, Est. 1868—P. O. Zone 1. Tel. 3-2381—A 1-7-8; C 12-2-4; F 3-4-5-7-8-9-11-12-14-16-17-20. Beds 1,500, Census 1,499; Adms 347. Assets: Fixed-Net $2,115,096; Total $3,673,208. Expenses: Payroll $457,423; Equip $15,235; Supplies $475,678; Other $29,095. Personnel 265.

NEBRASKA ORTHOPEDIC HOSPITAL, Est. 1905—P. O. Zone 2—A 1-2; C 12-1-6; F 3-4-5-8-9-12-13-14-15-16-17-20-21. Beds 110, Census 64; Adms 815; OPD Visits 1,380. Assets: Fixed-Net $191,830; Total $191,830. Expenses: Payroll $130,747; Equip $7,778; Supplies $44,525; Other $32,136. Personnel 104.

NEBRASKA STATE PENITENTIARY HOSPITAL, Est. 1914—C 12-1-3; F 3-5-9-14-15-17. Beds 22, Census 8; Adms 540.

★ST. ELIZABETH'S HOSPITAL, Est. 1889—P. O. Zone 2. Tel. 32365—A 1-3-6-7-8-9; C 21-1-3; F 3-4-6-7-8-9-11-14-15-17-18-20. Beds 220, Census 184; Bassinets 40, Census 27; Adms 8,487; Births 1,343; OPD Visits 798. Expenses: Payroll $419,737; Equip $23,542. Personnel 220.

★STUDENT HEALTH CENTER, UNIVERSITY OF NEBRASKA, Est. 1948—P. O. Zone 8. Tel. 2-7631—A 5-7; C 12-1-3; F 3-4-6-7-8-9-10-11-13-15-17-20. Beds 22, Census 7; Adms 418; OPD Visits 20,420. Personnel 21.

★VETERANS ADMINISTRATION HOSPITAL, Est. 1931—P. O. Zone 1. Tel. 2-7691—A 1-2-7; C 11-1-3; F 1-2-3-4-5-6-8-9-11-12-13-14-15-16-17-19-20. Beds 306, Census 262; Adms 3,341. Assets: Fixed-Net $1,243,486; Total $1,244,233. Expenses: Payroll $482,087; Equip $1,894; Supplies $163,927; Other $41,787. Personnel 402.

LOUP CITY (Sherman Co.)

SACRED HEART HOSPITAL—Tel. 96—A 8-9; C 22-1-3; F 17. Beds 29, Census 18; Bassinets 10, Census 5; Adms 879; Births 241. Personnel 16.

LYNCH (Boyd Co.)

SACRED HEART HOSPITAL, Est. 1924—Tel. 93—A 8-9; C 22-1-3; F 4-17. Beds 24, Census 14; Bassinets 8, Census 3; Adms 545; Births 119. Personnel 13.

McCOOK (Red Willow Co.)

★ST. CATHERINE OF SIENNA HOSPITAL, Est. 1921—A 1-2-7-8-9; C 21-1-3; F 2-4-6-9-11-13-17. Beds 100, Census 45; Bassinets 28, Census 13; Adms 2,672; Births 592; OPD Visits 2,100. Assets: Fixed-Net $674,500; Total $674,500. Expenses: Payroll $54,315; Equip $42,000; Supplies $38,621; Other $17,841. Personnel 75.

MILFORD (Seward Co.)

NEBRASKA INDUSTRIAL HOME, Est. 1887—(Latest available information 1948—no current report received 1949.) C 12-2-6; (Matr.) Beds 18, Census 3; Bassinets 12, Census 6; Adms 29. Personnel 2.

NEBRASKA CITY (Otoe Co.)

ST. MARY'S HOSPITAL, Est. 1927—P. O. Zone 4. Tel. 6—A 1-2-8; C 23-1-3. Beds 60.

NORFOLK (Madison Co.)

★LUTHERAN HOSPITAL, Est. 1923—Tel. 86—A 7-8-9; C 23-1-3; F 2-3-6-8-9-11-13-14-17-19. Beds 60, Census 46; Bassinets 20, Census 7; Adms 2,499; Births 591; OPD Visits 118. Assets: Fixed-Net $154,518; Total $197,777. Expenses: Payroll $95,926; Equip $5,202; Other $57,821. Personnel 65.

NORFOLK STATE HOSPITAL, Est. 1885—A 1-2-5; C 12-2-4; F 4-5-6-7-8-9-11-12-13-14-17-20. Beds 1,120, Census 1,182; Adms 187; OPD Visits 1,165. Expenses: Payroll $513,130; Equip $43,899; Supplies $362,655; Other $48,632. Personnel 273.

OUR LADY OF LOURDES HOSPITAL, Est. 1935—Tel. 408—A 8-9; C 21-1-3; F 4-9-11-17. Beds 34, Census 35; Bassinets 12, Census 8; Adms 1,810; Births 510. Personnel 23.

NORTH PLATTE (Lincoln Co.)

★NORTH PLATTE MEMORIAL HOSPITAL, Est. 1945—Tel. 481—A 7-8-9; C 22-1-3; F 3-4-6-9-11-13-17-20. Beds 33, Census 20; Bassinets 10, Census 3; Adms 1,001; Births 163; OPD Visits 180. Assets: Fixed-Net $105,000; Total $105,000. Expenses: Payroll $62,096; Equip $2,701; Supplies $28,875; Other $16,090. Personnel 32.

ST. MARY HOSPITAL, Est. 1934—Tel. 137—A 1-8-9; C 21-1-3; F 2-4-6-9-11-15-17-20. Beds 74, Census 36; Bassinets 17, Census 7; Adms 2,200; Births 418.

OAKLAND (Burt Co.)

OAKLAND COMMUNITY HOSPITAL, Est. 1925—Tel. 5241—C 33-1-3. Beds 12, Census 6; Bassinets 5, Census 1; Adms 352; Births 102; OPD Visits 72. Assets: Fixed-Net $5,000; Total $5,000. Expenses: Payroll $13,680; Equip $300; Supplies $3,335; Other $5,000. Personnel 6.

ODELL (Gage Co.)

ODELL GENERAL HOSPITAL, Est. 1929—A 9; C 31-1-3; F 14-17-18. Beds 11, Census 7; Bassinets 5; Adms 360; Births 70. Assets: Fixed-Net $30,000; Total $30,000. Expenses: Payroll $6,000; Supplies $6,000; Other $3,000. Personnel 5.

OGALLALA (Keith Co.)

OGALLALA HOSPITAL, Est. 1929—Tel. 185—A 8-9; C 31-1-3; F 6-17. Beds 16, Census 8; Bassinets 5, Census 5; Adms 393; Births 142. Assets: Fixed-Net $63,000; Total $63,000. Expenses: Payroll $12,036; Supplies $4,263; Other $4,854. Personnel 7.

OMAHA (Douglas Co.)

★BISHOP CLARKSON MEMORIAL HOSPITAL, Est. 1869—P. O. Zone 2. Tel. Webster 1900—A 1-2-

3-6-7-8-9; C 21-1-3; F 1-4-6-7-8-9-11-14-17-18-19-20. Beds 161, Census 129; Bassinets 18, Census 11; Adms 5,455; Births 605. Total Assets: $1,068,522. Personnel 262.

BOOTH MEMORIAL HOSPITAL—Tel. Pl. 8811 A 2-3-5-9; C 23-1-6; (Matr.) F 16-19. Beds 45, Census 31; Bassinets 25, Census 13; Births 125. Personnel 11.

BRAMWELL BOOTH CONVALESCENT HOSPITAL—Tel. Pl. 8811—A 9; C 23 2-6. Beds 54, Census 53; Adms 37. Personnel 30.

CHILDREN'S MEMORIAL HOSPITAL, Est. 1948—P. O. Zone 3. Tel. Glendale 5400—(Figures given are for a 7 month period. Hospital opened only since March 15, 1948) A 5-8-9; C 23-1-6; F 3-4-5-6-8-9-11-12-13-14-15-16-17-18-19-20-21. Beds 94, Census 37; Bassinets 12; Adms 987. Assets: Fixed-Net $753,376; Total $808,412. Expenses: Payroll $83,700; Equip $93,230; Supplies $37,118; Other $8,245. Personnel 135.

★ CREIGHTON MEMORIAL ST. JOSEPH HOSPITAL, Est 1870—P. O. Zone 8—A 1-2-3-5-6-7-8-9; C 22-1-3; F-1-2-4-6-7-8-9-11-12-14-15-17-18-19-20. Beds 460, Census 406; Bassinets 50, Census 38; Adms 12,529; Births 2,140; OPD Visits 2,813. Personnel 525.

★ DR. M. L. RICH MEMORIAL HOSPITAL, Est. 1938—Tel. Kenwood 5307—A 7-9; C 31-2-4; F 8-9-12-13-20. Beds 18, Census 10; Adms 114; OPD Visits 20. Assets: Fixed-Net $8,097; Total $8,097. Expenses: Payroll $11,587; Supplies $3,086; Other $9,209. Personnel 8.

★ DOCTORS HOSPITAL, Est. 1942—P. O. Zone 5. Tel. HArney 2256—A 7-8-9; C 23-1-3; F 4-6-8-9-11-14-17-18-20. Beds 105, Census 94; Bassinets 16, Census 8; Adms 7,086; Births 477. Assets: Fixed-Net $165,990; Total $233,894. Expenses: Payroll $203,529; Equip $15,790; Supplies $47,585; Other $11,585. Personnel 133.

DOUGLAS COUNTY HOSPITAL, Est. 1930—C 13-1-3; F 3-5-6-9-12-13-14-15-16-17-18. Beds 314. Census 292; Adms 16,179; OPD Visits 1,546. Expenses: Payroll $258,469; Equip $6,354; Supplies $43,242; Other $127,237. Personnel 193.

★ H. B. MUNROE HOME FOR CONVALESCENT CRIPPLED CHILDREN, Est. 1926—P. O. Zone 4—A 7-8; C 24-2-6; F 15-19. Beds 30, Census 21; Adms 60; OPD Visits 322. Assets: Fixed-Net $115,837; Total $383,753. Expenses: Payroll $20,257; Supplies $10,247; Other $5,383. Personnel 15.

★ IMMANUEL DEACONESS INSTITUTE OPERATING IMMANUEL HOSPITAL, Est. 1890—P. O. Zone 11. Tel. Kenwood 0066—A 1-2-3-6-7-8-9; C 21-1-3; F 1-3-4-6-8-9-11-12-13-14-15-17-18-19-20. Beds 125, Census 103; Bassinets 40, Census 20; Adms 5,160; Births 1,115; OPD Visits 1,358. Assets: Fixed-Net $231,083; Total $311,083. Expenses: Payroll $371,406; Equip $7,050; Supplies $221,861; Other $1,608. Personnel 209.

★ LUTHERAN HOSPITAL, Est. 1928—P. O. Zone 2—A 1-2-7; C 21-1-3; F 3-4-6-7-8-9-11-12-13-14-15-17-18-19-20. Beds 130, Census 102; Bassinets 16, Census 7; Adms 3,782; Births 334; OPD Visits 1,423. Personnel 150.

★ NEBRASKA METHODIST HOSPITAL, Est. 1891—P. O. Zone 3—A 1-2-3-5-6-7-8-9; C 21-1-3; F 1-2-3-4-6-8-9-11-13-14-17-18-20. Beds 167, Census 137; Bassinets 24, Census 12; Adms 6,634; Births 869; OPD Visits 1,838. Assets: Fixed-Net $1,221,101; Total $1,324,723. Expenses: Payroll $488,226; Equip $18,449; Supplies $269,095; Other $153,983. Personnel 201.

★ ST. CATHERINE'S HOSPITAL, Est. 1910—P. O. Zone 8—A 1-3-5-6-7-8-9; C 21-1-3; F 1-2-3-4-6-7-8-9-11-14-15-17-18-19-20. Beds 165, Census 146; Bassinets 36; Adms 5,918; Births 1,187; OPD Visits 1,218. Personnel 115.

UNIVERSITY OF NEBRASKA HOSPITAL, Est. 1917—Tel. Walnut 0669—(Includes Nebraska Psychiatric Unit, 40th and Poppleton Ave.) A 1-2-3-5-6-8; C 12-1-3; F 1-2-3-4-6-8-9-11-13-14-16-17-18-19-20. Beds 197, Census 166; Bassinets 15, Census 13; Adms 3,094; Births 470; OPD Visits 18,705. Total Assets: $1,800,000. Expenses: Payroll $305,012. Personnel 265.

ORCHARD (Antelope Co.)

ORCHARD HOSPITAL, Est. 1919—Tel. 103—C 31-1-3. Beds 10; Bassinets 3; Adms 138; Births 34.

ORD (Valley Co.)

ORD HOSPITAL, Est. 1920—C 31-1-3. Beds 17, Census 7; Bassinets 4, Census 2; Adms 285; Births 62. Personnel 9.

OSHKOSH (Garden Co.)

OSHKOSH COMMUNITY HOSPITAL, Est. 1930 (Latest available information 1948—no current report received 1949.) A 1-9; C 14--1-3. Beds 25, Census 10; Bassinets 8, Census 2; Adms 1,121; Births 86. Equip $14,000. Personnel 9.

OSMOND (Pierce Co.)

ST. JOSEPH HOSPITAL, Est. 1945—A 2-8-9; C 22-1-3; F 4-9-11-15-17-19. Beds 18, Census 9; Bassinets 10, Census 3; Adms 573; Births 198. Expenses: Payroll $4,629; Equip $6,025; Supplies $16,-735. Personnel 12.

PAWNEE CITY (Pawnee Co.)

PAWNEE COUNTY HOSPITAL, Est. 1916—C 13-1-3. Beds 30, Census 8. (No other information available.)

PENDER (Thurston Co.)

LOGAN VALLEY HOSPITAL, Est. 1916—Tel. 5331—A 1-9; C 31-1-3; F 17-19. Beds 13, Census 8; Bassinets 6, Census 2; Adms 392; Births 104; OPD Visits 140. Personnel 3.

PLAINVIEW (Pierce Co.)

PLAINVIEW GENERAL HOSPITAL, Est. 1916—P. O. Zone 3—C 23-1-3. Beds 10, Census 4; Bassinets 5, Census 3; Adms 466; Births 150. Personnel 4.

SCOTTSBLUFF (Scotts Bluff Co.)

★ ST. MARY'S HOSPITAL, Est. 1931—A 7-8-9; C 22-1-3; F 3-4-18. Beds 41, Census 36; Bassinets 15, Census 10; Adms 2,182; Births 520. Personnel 23.

★ WEST NEBRASKA METHODIST HOSPITAL, Est. 1924—A 1-6-7-8-9; C 22-1-3; F 3-4-6-8-9-11-17. Beds 95, Census 65; Bassinets 20, Census 11; Adms 3,897; Births 648; OPD Visits 1,747. Assets: Fixed-Net $212,734; Total $331,159. Expenses: Payroll $144,705; Equip $3,480; Supplies $112,076. Personnel 108.

SEWARD (Seward Co.)

SEWARD HOSPITAL, Est. 1927—Tel. 326—A 9; C 31-1-3; F 1. Beds 10, Census 7; Bassinets 8; Adms 298; Births 129. Expenses: Payroll $8,042; Supplies $1,611; Other $3,344. Personnel 7.

SIDNEY (Cheyenne Co.)

★ PANHANDLE MEMORIAL—(Hospital under construction.)

ROCHE HOSPITAL, Est. 1934—Tel. 701—A 8-9; C 33-1-3; F 6-8-9-11-13-17-18. Beds 24, Census 14; Bassinets 4, Census 3; Adms 690; Births 92; Personnel 17.

STATION HOSPITAL, Est. 1942—(Latest available information 1948—no current report received 1949.) C 11-1-3; F 13-14-17. Beds 25; Bassinets 6; Adms 154; Births 27; OPD Visits 2,649. Personnel 10.

TAYLOR HOSPITAL, Est. 1926—Tel. 571—A 1-9; C 33-1-3; F 7-8-17. Beds 20, Census 13; Bassinets 10, Census 5; Adms 1,095; Births 287. Assets: Fixed-Net $3,850; Total $3,850. Expenses: Payroll $21,740; Equip $875; Other $21,000. Personnel 22.

STRATTON (Hitchcock Co.)

STEWART HOSPITAL, Est. 1900—Tel. 7151—A 9; C 31-1-3; F 4-5-6-9-13-14-15-17. Beds 12, Census 6; Bassinets 4, Census 1; Adms 208; Births 46. Personnel 7.

STROMSBURG (Polk Co.)

STROMSBURG HOSPITAL, Est. 1938—A 9; C 31-1-3; F 11. Beds 20, Census 12; Bassinets 8, Census 3; Adms 520; Births 124. Personnel 5.

STUART (Holt Co.)

WILSON HOSPITAL, Est. 1920—A 8; C 31-1-3; F 14-17. Beds 17, Census 7; Bassinets 3, Census 1; Adms 179; Births 49. Expenses: Payroll $13,924; Equip $200; Supplies $9,000. Personnel 11.

SUPERIOR (Nuckolls Co.)

★ BRODSTONE MEMORIAL HOSPITAL, Est. 1928—A 7-8-9; C 23-1-3; F 6-11-13-17. Beds 18, Census 14; Bassinets 8, Census 5; Adms 709; Births 174; OPD Visits 202. Expenses: Payroll $22,882; Equip $3,681; Supplies $4,788; Other $14,649. Personnel 19.

SUTHERLAND (Lincoln Co.)

SUTHERLAND HOSPITAL, Est. 1931—Tel. 27—A 9; C 23-1-3; F 4-6-9-11-15-17. Beds 17, Census 11; Bassinets 8, Census 2; Adms 540; Births 96. Assets: Fixed-Net $15,000; Total $16,215. Expenses: Payroll $14,775; Equip $600; Supplies $11,812; Other $5,908. Personnel 7.

TECUMSEH (Johnson Co.)

TECUMSEH HOSPITAL, Est. 1931—Tel. 371—A 8-9; C 31-1-3; F 1-4-8-11-17. Beds 13, Census 8; Bassinets 8, Census 2; Adms 370; Births 121. Expenses: Payroll $9,867. Personnel 7.

VALENTINE (Cherry Co.)

★ VALENTINE GENERAL HOSPITAL, Est. 1912—A 1-7-8-9; C 31-1-3; F 4-6. Beds 25, Census 15; Bassinets 7, Census 3; Adms 1,174; Births 224. Assets: Fixed-Net $40,000; Total $40,000. Expenses: Payroll $14,070; Equip $616; Supplies $14,630; Other $5,971. Personnel 9.

WAHOO (Saunders Co.)

COMMUNITY HOSPITAL, Est. 1930—Tel 201—A 8-9, C 33-1-3; F 1-4-6-11-17. Beds 20, Census 12; Bassinets 10, Census 3; Adms 612; Births 123;. Assets: Fixed-Net $30,000; Total $55,000. Expenses: Payroll $21,743; Supplies $4,090; Other $10,227. Personnel 18.

WALTHILL (Thurston Co.)

DR. PICOTTE MEMORIAL HOSPITAL, Est. 1912—Tel. 110—A 8; C 31-1-3. Beds 14, Census 4; Bassinets 4; Births 23; OPD Visits 30.

WAYNE (Wayne Co.)

BENTHACK HOSPITAL, Est. 1942—A 9; C 31-1-3; F 3-4-6-8-9-11-17-18. Beds 25, Census 12; Bassinets 8, Census 4; Adms 545; Births 146. Assets: Fixed-Net $103,000; Total $113,000. Expenses: Payroll $37,326; Equip $2,260; Supplies $13,094; Other $9,539. Personnel 17.

WESTPOINT (Cuming Co.)

★ ST. JOSEPH HOME & HOSPITAL, Est. 1923—A 7-8-9; C 22-1-3; F 1. Beds 22, Census 19; Bassinets 6, Census 5; Adms 951; Births 314. Personnel 6.

WINNEBAGO (Thurston Co.)

★ WINNEBAGO INDIAN HOSPITAL—A 1-7; C 11-1-3; F 3-4-8-9-11-13-17. Beds 54, Census 24; Bassinetts 9, Census 2; Adms 768; Births 117; OPD Visits 9,264. Assets: Fixed-Net $147,016; Total $190,154. Expenses: Payroll $56,507; Equip $7,066; Supplies $10,427. Personnel 23.

YORK (York Co.)

YORK GENERAL HOSPITAL, INC., Est. 1945—Tel. 648—A 8-9; C 23-1-3; F 4-17. Beds 47, Census 33; Bassinets 12, Census 11; Adms 1,711; Births 383. Assets: Fixed-Net $59,800; Total $62,837. Expenses: Payroll $62,202; Equip $8,333; Supplies $56,681; Other $3,817. Personnel 36.

NEVADA

Civilian Population: 1940—110,247; 1945—159,804; 1947—139,000; 1948—141,000.

Lien Law: None.

Licensing Law: There is one statute N.C.L. 1929 and a 1945 Supplement which provides, generally, that no person, etc., shall conduct any maternity hospital, maternity home, or lying-in asylum where females are received, cared for or treated during pregnancy or during delivery or after delivery, without first obtaining a license or permit from the State Board of Health, to be granted for a period not exceeding one year.

STATE ORGANIZATIONS

Nevada State Medical Association: Eureka
Rodney E. Wyman, M.D., Pres., Reno
Roland W. Stahr, Secy., 118 California Ave., Reno

BLUE CROSS PLANS

Nevada Hospital Service: (Served by Sacramento, Calif.)

MEDICAL SERVICE PLANS

Nevada State Medical Association Program, P. O. Box 966. 118 California Ave., Reno. Roland C. Stahr, M.D., Secretary-Treasurer.

STATE AGENCIES

Nevada Board of Medical Examiners: 112 Curry St., Carson City
Robert Peter Roantree, M.D., Pres., 217 Idaho St., Elko
G. H. Ross., M.D., Secy.-Treas., 112 Curry St., Carson City
Hale B. Slavin, M.D., Las Vegas
Earl L. Creveling, M.D.
Ontle Hovenden, M.D., Carson City
Reciprocity: An applicant must be an American citizen, a graduate of an approved medical school of the United States or Canada, and have finished one year's internship. Nevada reciprocates with 30 states and Alaska. An oral examination is required of all applicants for license by reciprocity. Reciprocity fee, $100.

Nevada Board of Nurse Examiners:
Amelia G. Harper, R.N., Secy.-Treas., 502 Mill St., Reno

Nevada Department of Health: Carson City. Charles F. Blankenship, M.D., Acting State Health Officer.

Maternal and Child-Health Services: State Department of Health, Division of Maternal and Child Health and Crippled Children Services, 12 Fordonia Building, Reno. Charles F. Blankenship, M.D., Acting Director of the Division of Maternal and Child Health.

Services for Crippled Children: State Department of Health, Division of Maternal and Child Health and Crippled Children Services, 12 Fordonia Building, Reno. Charles F. Blankenship, M.D., Acting Director of the Crippled Children's Services.

Vocational Rehabilitation Program: Mrs Marion G. Bowen, Supervisor, Vocational Rehabilitation, State Capitol, Carson City.

PROFESSIONAL SCHOOLS

Schools for Medical Technologists: Approved by the Council on Medical Education and Hospitals of the American Medical Association:
St. Mary's Hospital, Reno

BOULDER CITY (Clark Co.)

★**BOULDER CITY HOSPITAL, Est. 1944—Tel. 294**—A 7-9; C 11-1-3; F 3-4-11-13-17. Beds 23, Census 11; Bassinets 6, Census 2; Adms 791; Births 126; OPD Visits 1,089. Personnel 28.

CALIENTE (Lincoln Co.)

★**LINCOLN COUNTY HOSPITAL, Est. 1939**—A 7-9; C 13-1-13. Beds 27, Census 11; Bassinets 7; Adms 377; Births 43. Assets: Fixed-Net $82,115; Total $104,163. Expenses: Payroll $37,483; Equip $6,345; Supplies $12,095; Other $5,451. Personnel 9.

EAST ELY (White Pine Co.)

STEPTOE VALLEY HOSPITAL, Est. 1907—A 1; C 23-1-3; F 3-4-6-8-9-11-17. Beds 35, Census 14; Bassinets 7, Census 3; Adms 642; Births 149. Personnel 22.

ELKO (Elko Co.)

ELKO GENERAL HOSPITAL, Est. 1921—A 1; C 13-1-3; F 4-9-17. Beds 50, Census 24; Bassinets 12, Census 5; Adms 1,087; Births 244. Expenses: Payroll 43,206; Equip $2,170; Supplies $5,991; Other $42,599. Personnel 22.

HENDERSON (Clark Co.)

★**ROSE DE LIMA HOSPITAL, Est. 1941**—A 7-8-9; C 21-1-3; F 4-9-11-13-17. Beds 57, Census 23; Bassinets 12; Adms 1,924; Births 197. Personnel 26.

LAS VEGAS (Clark Co.)

LAS VEGAS HOSPITAL AND CLINIC, Est. 1932—A 9; C 33-1-3; F 2-4-6-8-11-13-15-17. Beds 55, Census 26; Bassinets 12, Census 3; Adms 1,924; Births 180.

OWYHEE (Elko Co.)

★**WESTERN SHOSHONE INDIAN HOSPITAL, Est. 1937**—A 7-8-9; C 11-1-3; F 4-6-8-9-11-13-14-15-17-20. Beds 20, Census 9; Bassinets 6; Adms 108; Births 18; OPD Visits 2,610. Expenses: Payroll $32,000; Supplies $2,500; Other $2,500. Personnel 6.

PIOCHE (Lincoln Co.)

PIOCHE HOSPITAL, Est. 1945—A 9; C 31-1-3; F 4-5-6-8-9-11-13-14-17. Beds 20, Census 6; Bassinets 5, Census 1; Adms 1,525; OPD Visits 19,350. Expenses: Payroll $6,602. Personnel 9.

RENO (Washoe Co.)

NEVADA STATE HOSPITAL FOR MENTAL DISEASES, Est. 1882—C 12-2-4; F 5-9-12-20. Beds 375, Census 359; Adms 128.

ST. MARY'S HOSPITAL, Est. 1907— Tel. Reno 6131—A 1-2-9; C 21-1-3; F 1-3-4-6-7-9-11-14-17-18. Beds 75, Census 72; Bassinets 20, Census 16; Adms 3,684; Births 833. Personnel 120.

★**VETERANS ADMINISTRATION CENTER, Est. 1939—Tel. Reno 2-3491**—A 1-7-9; C 11-1-3; F 3-4-5-6-8-9-11-12-13-14-15-16-17-19-20. Beds 166, Census 104; Adms 1,218; OPD Visits 1,214.

★**WASHOE COUNTY GENERAL HOSPITAL, Est. 1862—Tel. 6116**—A 1-7-8-9; C 13-1-3; F 1-2-4-6-7-8-9-11-14-15-16-17-18-20. Beds 247, Census 211; Bassinets 18, Census 12; Adms 5,244; Births 600. Assets: Fixed-Net $546,500; Total $916,977. Expenses: Payroll $476,630; Equip $12,916; Supplies $399,951; Other $92,090. Personnel 227.

SCHURZ (Mineral Co.)

★**WALKER RIVER HOSPITAL, Est. 1933**—A 7-8-9; C 11-1-3; F 3-4-5-6-8-9-11-13-15-16-17-20. Beds 35, Census 24; Bassinets 6, Census 3; Adms 678; Births 86; OPD Visits 1,280. Expenses: Payroll $44,827; Supplies $13,639; Other $6,180. Personnel 22.

WINNEMUCCA (Humboldt Co.)

HUMBOLDT COUNTY HOSPITAL, Est. 1908—C 13-1-3. Beds 63, Census 14. (No other information available.)

NEW HAMPSHIRE

Civilian Population: 1940—491,524; 1945—452,174; 1947—544,000; 1948—545,000.

Lien Law: None.

Licensing Law: Yes, became effective June 1947. All hospitals and nursing homes must be licensed.

STATE ORGANIZATIONS

New Hampshire Hospital Association: Founded May 27, 1936; Affiliated with the A.H.A.
- Miss Lois Bliss, Pres., Franklin Hospital, Franklin
- Myron S. Burton, Secy., Huggins Hospital, Wolfeboro
- John C. Van Metre, Treas., Portsmouth Hospital, Portsmouth

New Hampshire Medical Society: Laconia.
- John A. Hunter, M.D., Pres., Dover
- C. R. Metcalf, M.D., Secy., 5 S. State St., Concord

BLUE CROSS PLANS

New Hampshire-Vermont Hospitalization, 6 Odd Fellows Ave., Concord, R. S. Spaulding, Director.

MEDICAL SERVICE PLANS

New Hampshire-Vermont Physicians Service, 6 Odd Fellows Ave., Concord; R. S. Spaulding, Executive Director

STATE AGENCIES

New Hampshire Board of Registration in Medicine: State Dept. of Health, Room 107, State House, Concord.
- Howard N. Kingsord, M.D., Pres., Hanover
- John Samuel Wheeler, M.D., Secy., Concord
- W. J. Paul Dye, M.D., Wolfeboro
- Benjamin Burpee, M.D., Manchester
- Oscar B. Gilbert, M.D., Exeter
- Reciprocity: New Hampshire does not have automatic reciprocity.
- Re-registration: Not required.

New Hampshire State Board of Nurse Examiners: 15 N. Main Street, Concord.
- Miss Marie V. Dowler, R.N., B.S., A.B., Chmn., Hanover
- Sister Annette C. Dion, R.N., B.S., M.S., in nursing education, Nashua
- Sister M. Bernardus, R.N., B.S., Manchester
- Mrs. Eliza Leazer, R.N., Laconia
- Mrs. Germaine M. Fontaine, R.N., B.S., Manchester
- Henrietta Jansen, R.N., M.S., in N.E., Exec-Secy. and Dir. of Nursing Education
- Reciprocity: New Hampshire accepts applicants who come from states which accept New Hampshire applicants. Reciprocity fee $10.

New Hampshire Department of Health: Room 107, State House, Concord, John Samuel Wheeler, M.D., M.P.H., State Health Officer; Mary M. Atchison, M.D., Deputy State Health Officer.

Maternal and Child-Health Services: State Department of Health, Division of Maternal and Child-Health and Crippled Children's Services, Mary Atchison, M.D., Director.

Services for Crippled Children: State Department of Health, Division of Maternal and Child-Health and Crippled Children's Services, Mary Atchison, M.D., Director.

Vocational Rehabilitation Program: Wallace D. Black, Director, Vocational Rehabilitation, State Board of Education, State House, Concord.

PROFESSIONAL SCHOOLS

Schools for Medical Technologists: Approved by the Council on Medical Education and Hospitals of the American Medical Association:
- Mary Hitchcock Memorial Hospital, Hanover
- Elliot Hospital, Manchester
- Notre Dame Hospital, Manchester
- Concord Hospital, Concord

Schools of Nursing: Approved by the New Hampshire Board of Nurse Examiners:
- Concord Hospital, Concord
- Elliot Community Hospital, Keene
- Elliot Hospital, Manchester
- Hillsborough County Hospital, Grasmere
- Laconia Hospital, Laconia
- Mary Hitchcock Memorial Hospital, Hanover
- Mount Saint Mary College-Sacred Heart Hospital, Hooksett
- Nashua Memorial Hospital, Nashua
- New Hampshire State Hospital, Concord
- Notre Dame des Lourdes Hospital, Manchester
- St. Joseph's Hospital, Nashua
- St. Louis Hospital, Berlin
- Wentworth Hospital, Dover

Schools for Occupational Therapy Technicians: Approved by the Council on Medical Education and Hospitals of the American Medical Association:
- University of New Hampshire, Durham

Schools for X-Ray Technicians: Approved by the Council on Medical Education and Hospitals of the American Medical Association:
- Mary Hitchcock Memorial Hospital, Hanover
- Laconia Hospital, Laconia

BERLIN (Coos Co.)

★**ST. LOUIS HOSPITAL, Est. 1905—Tel. 152**—A 1-6-7-8-9; C 21-1-3; F 1-2-4-6-8-9-11-13-14-15-17-18. Beds 88, Census 65; Bassinets 17, Census 9; Adms 2,477; Births 457; OPD Visits 6,875. Assets: Fixed-Net $273,023; Total $404,956. Expenses: Payroll $158,773; Equip $9,843; Supplies $77,617; Other $29,142. Personnel 104.

CLAREMONT (Sullivan Co.)

★**CLAREMONT GENERAL HOSPITAL, Est. 1888—Tel. 1600**—A 1-7-8-9; C 23-1-3; F 2-4-6-11-13-15-17-18. Beds 56, Census 38; Bassinets 20, Census 7; Adms 1,940; Births 391; OPD Visits 3,280. Expenses: Payroll $103,382; Equip $648; Supplies $45,086; Other $17,771. Personnel 52.

CONCORD (Merrimack Co.)

★**CONCORD HOSPITAL, Est. 1944—Tel. 2830**—(Includes Margaret Pillsbury Unit and New Hampshire Memorial Unit) A 1-6-7-8-9; C 23-1-3; F 1-2-4-5-6-8-9-11-13-14-17-18-19-20. Beds 165, Census 119; Bassinets 24, Census 19; Adms 5,102; Births 989. Assets: Fixed-Net $849,486; Total $2,979,486. Expenses: Payroll $475,613. Personnel 195.

NEW HAMPSHIRE STATE HOSPITAL, Est. 1842—Tel. 590—A 1-2-6-9; C 12-2-4; F 2-3-4-5-7-8-9-10-11-12-13-14-15-16-17-18-20. Beds 2,561, Census 2,445; Adms 1,029; Births 1; OPD Visits 1,385. Assets: Fixed-Net $4,892,167; Total $6,313,361. Expenses: Payroll $974,950; Equip $30,636; Supplies $789,635; Other $72,747. Personnel 630.

★**PEMBROKE SANATORIUM, Est. 1900**—A 7-8-9; C 32-2-5; F 4-9-12-13-17. Beds 87, Census 31; Adms 63; OPD Visits 29. Assets: Fixed-Net $55,524; Total $62,704. Expenses: Payroll $20,168; Equip $645; Supplies $2,761; Other $30,349. Personnel 19.

DOVER (Strafford Co.)

★**WENTWORTH HOSPITAL, Est. 1906—Tel. 340**—A 1-6-7-8-9; C 14-1-3; F 4-6-8-9-11-14-17-20. Beds 69, Census 49; Bassinets 15, Census 7; Adms 2,972; Births 446. Expenses: Payroll $116,507; Other $67,197. Personnel 88.

EAST DERRY (Rockingham Co.)

ALEXANDER-EASTMAN HOSPITAL, Est. 1934—A 9; C 23-1-3; F 3-4-8-9-13-17-19. Beds 21, Census 12; Bassinets 6, Census 4; Adms 625; Births 200; OPD Visits 570. Personnel 28.

EPPING (Rockingham Co.)

★**ROCKINGHAM COUNTY HOME AND HOSPITAL, Est. 1906**—A 7-8; C 13-1-3. Beds 20; Bassinets 12. (No other information available.)

EXETER (Rockingham Co.)

★**EXETER HOSPITAL, Est. 1897—Tel. 5935**—A 1-7-8-9; C 23-1-3; F 4-6-8-9-11-17-19-20. Beds 73, Census 45; Bassinets 22, Census 10; Adms 2,306; Births 553; OPD Visits 738. Assets: Fixed-Net $411,174; Total $1,837,959. Expenses: Payroll $162,716; Equip $8,129; Supplies $113,684. Personnel 109.

PHILLIPS EXETER ACADEMY, Est. 1923—C 24-1-3; F 4-11-13-17-20. Beds 54, Census 9; Adms 876; OPD Visits 6,910. Personnel 14.

FRANKLIN (Merrimack Co.)

★**FRANKLIN HOSPITAL, Est. 1908—Tel. 259**—A 1-7-8-9; C 24-1-3; F 3-4-6-8-9-11-14-17-19. Beds 50, Census 31; Bassinets 15, Census 6; Adms 1,443; Births 272. Assets: Fixed-Net $75,000; Total $333,535. Expenses: Payroll $55,260; Equip $136; Supplies $44,501; Other $5,290. Personnel 36.

GLENCLIFF (Grafton Co.)

NEW HAMPSHIRE STATE SANATORIUM, Est. 1907—Tel. Pike 20—A 1; C 12-2-5; F 4-5-8-12-13-16-17-20. Beds 87, Census 80; Adms 69; OPD Visits 150. Expenses: Payroll $93,580; Equip $3,075; Supplies $81,668. Personnel 51.

GRASMERE (Hillsboro Co.)

★**HILLSBOROUGH COUNTY GENERAL HOSPITAL, Est. 1902—Tel. Manchester 222**—A 1-6-7-8-9; C 13-1-3; F 3-6-9-11-13-17. Beds 100, Census 52; Bassinets 16, Census 4; Adms 1,486; Births 193; OPD Visits 598. Expenses: Payroll $146,476. Personnel 127.

HANOVER (Grafton Co.)

DICK HALL'S HOUSE, Est. 1927—(Unit of Mary Hitchcock Memorial Hospital. See this listing for statistics and additional information.) A 1-2-3-5-6-8-9; C 24-1-6 (College Infirmary); F 13. OPD Visits 9,553. Personnel 21.

★**MARY HITCHCOCK MEMORIAL HOSPITAL, Est. 1893**—(Includes Dick Hall's House. See this listing for statistics and additional information.) A 1-2-3-5-6-7-8-9; C 23-1-3; F 1-2-3-4-6-7-8-9-11-14-15-16-17-18-19-20. Beds 207, Census 176; Bassinets 18, Census 15; Adms 5,269; Births 625. Assets: Fixed-Net $1,087,698; Total $2,963,239. Expenses: Payroll $289,950; Equip $15,230; Supplies $225,988; Other $47,436. Personnel 285.

KEENE (Cheshire Co.)

★**ELLIOT COMMUNITY HOSPITAL, Est. 1892—Tel. 211**—A 1-6-7-8-9; C 23-1-3; F 1-2-4-6-9-10-11-13-17-18-20. Beds 116, Census 60; Bassinets 28, Census 11; Adms 2,780; Births 682; OPD Visits 3,785. Assets: Fixed-Net $363,500; Total $1,041,696. Expenses: Payroll $164,321; Supplies $100,979. Personnel 100.

LACONIA (Belknap Co.)

★**LACONIA HOSPITAL, Est. 1898**—A 1-6-7-8-9; C 24-1-3; F 1-2-4-5-8-9-11-13-14-15-17-18-19-20. Beds 126, Census 93; Bassinets 21, Census 14; Adms 3,840; Births 532; OPD Visits 1,162. Assets: Fixed-Net $850,000; Total $1,725,000. Expenses: Payroll $268,491; Equip $6,435; Supplies $132,370; Other $40,478. Personnel 150.

LACONIA STATE SCHOOL, Est. 1901—C 12-2-6 (Ment. Deficient); F 8-9-12-16. Beds 720, Census 737; Adms 59. Expenses: Payroll $195,668; Equip $3,059; Supplies $212,124; Other $1,595. Personnel 130.

LANCASTER (Coos Co.)

BEATRICE D. WEEKS MEMORIAL HOSPITAL —Tel. 646—A 9; C 23-1-3; F 6-11-17-19. Beds 31, Census 20; Bassinets 9; Adms 925; Births 179. Expenses: Payroll $37,756; Supplies $16,472; Other $12,262. Personnel 23.

LEBANON (Grafton Co.)

★ALICE PECK DAY MEMORIAL HOSPITAL, Est. 1931—A 7-8; C 24-1-3; F 4-11-17. Beds 30, Census 18; Bassinets 12, Census 1; Adms 660; Births 404; OPD Visits 380. Personnel 21.

LITTLETON (Grafton Co.)

★LITTLETON HOSPITAL, Est. 1906—A 7-8; C 23-1-3. Beds 58. (No other information available.)

MANCHESTER (Hillsboro Co.)

★ELLIOT HOSPITAL, Est. 1881—Tel. 4350—A 1-2-6-7-8-9; C 23-1-3; F 2-3-4-6-8-9-11-12-13-14-15-17-18-19-20. Beds 127, Census 109; Bassinets 32, Census 30; Adms 3,654; Births 1,198; OPD Visits 3,063. Assets: Fixed-Net $279,000; Total $950,000. Expenses: Payroll $155,912; Equip $2,600; Supplies $141,-135; Other $95,738. Personnel 135.

★HOSPITAL NOTRE-DAME DE LOURDES, Est. 1894—A 1-6-7-8-9; C 22-1-3. Beds 100, Census 84; Bassinets 20, Census 15; Adms 4,044; Births 750. Assets: Fixed-Net $309,654; Total $600,202. Expenses: Payroll $112,648; Equip $18,652; Supplies $50,-454; Other $70,991. Personnel 92.

MANCHESTER ISOLATION HOSPITAL, Est. 1885—C 14-1-6. Beds 60, Census 9; Adms 145. Expenses: Payroll $16,072; Equip 943; Supplies $12,-276; Other $1,209. Personnel 13.

★SACRED HEART HOSPITAL, Est. 1892—(Includes Our Lady of Perpetual Help Hospital.) A 1-2-6-7-8-9; C 21-1-3; F 1-2-4-6-8-9-11-14-15-17-18-19. Beds 150, Census 112; Bassinets 24, Census 10; Adms 3,773; Births 478; OPD Visits 2,241. Assets: Fixed-Net $1,500,000; Total $1,680,761. Expenses: Payroll $140,713; Equip $10,000; Supplies $68,876; Other $80,426. Personnel 59.

STATION HOSPITAL, Est. 1941—Tel. 8300, Ext. 318—C 11-1-3; F 3-4-5-6-8-9-11-13-14-15-17. Beds 25, Census 14; Adms 515; OPD Visits 16,705.

NASHUA (Hillsboro Co.)

★NASHUA MEMORIAL HOSPITAL, Est. 1892—A 1-6-7-8-9; C 23-1-3; F 4-8-9-11-17-19. Beds 84, Census 78; Bassinets 16, Census 12; Adms 2,737; Births 703; OPD Visits 3,676. Assets: Fixed-Net $168,250; Total $506,485. Expenses: Payroll $121,-950; Equip $6,965; Supplies $106,108; Other $40,-062. Personnel 110.

★ST. JOSEPH'S HOSPITAL, Est. 1908—P. O. Zone 5. Tel. 2010—A 1-6-7-8-9; C 21-1-3; F 3-4-6-8-9-11-14-15-17. Beds 98, Census 83; Bassinets 18, Census 12; Adms 3,012; Births 576; OPD Visits 1,582. Assets: Fixed-Net $518,174; Total $609,127. Expenses: Payroll $113,506; Equip $10,510; Supplies $92,209; Other $76,006. Personnel 89.

NEW LONDON (Merrimack Co.)

NEW LONDON HOSPITAL, Est. 1923—Tel. 8131—A 9; C 23-1-3; F 4-6-11-17. Beds 25, Census 15; Bassinets 6, Census 3; Adms 567; Births 68.

NEWPORT (Sullivan Co.)

CARRIE F. WRIGHT MEMORIAL HOSPITAL, Est. 1910—Tel. 123—A 9; C 24-1-3; F 3-4-6-8-11-13-17-19. Beds 26, Census 16; Bassinets 12, Census 4; Adms 627; Births 154; OPD Visits 1,541. Assets: Fixed-Net $34,120. Expenses: Payroll $22,894. Personnel 21.

NORTH CONWAY (Carroll Co.)

★MEMORIAL HOSPITAL, Est. 1910—A 7-8-9; C 24-1-3; F 4-6-9-11-17-19-20. Beds 35. Census, 29; Bassinets 12, Census 7; Adms 1,214; Births 241; OPD Visits 3,613. Assets: Fixed-Net $184,980; Total $421,771. Personnel 44.

PETERBOROUGH (Hillsboro Co.)

★MONADNOCK COMMUNITY HOSPITAL, Est. 1923—A 1-7-8-9; C 23-1-3; F 3-4-6-9-11-13-17-19-20. Beds 36, Census 30; Bassinets 9, Census 5; Adms 1,567; Births 261; OPD Visits 2,064. Assets: Fixed-Net $200,000; Total $777,912. Expenses: Payroll $97,394; Equip $5,575; Supplies $76,960; Other $21,099. Personnel 47.

PLYMOUTH (Grafton Co.)

★SCEVA SPEARE MEMORIAL HOSPITAL, Est. 1920—Tel. 80—A 7-8-9; C 23-1-3; F 4-6-11-13-17-19. Beds 35, Census 25; Bassinets 8, Census 4; Adms 1,090; Births 213; OPD Visits 823. Personnel 25.

PORTSMOUTH (Rockingham Co.)

★PORTSMOUTH HOSPITAL, Est. 1895—Tel. 71 —A 1-7-8-9; C 23-1-3; F 1-2-4-8-9-10-11-17-18-20. Beds 109, Census 61; Bassinets 28, Census 13; Adms 3,144; Births 708; OPD Visits 6,390. Expenses: Payroll $232,628; Equip $6,841; Supplies $99,172; Other $13,911. Personnel 123.

UNITED STATES NAVAL HOSPITAL, Est. 1850 —A 1-2-3; C 11-1-3; F 3-4-5-6-8-9-11-12-13-14-15-17-18-20. Beds 150, Census 70; Bassinets 10, Census 9; Adms 1,086; Births 143; OPD Visits 20,669. Personnel 164.

ROCHESTER (Strafford Co.)

★FRISBIE MEMORIAL HOSPITAL, INC., Est. 1919—Tel. 200—A 1-7-8-9; C 23-1-3; F 3-4-6-8-9-11-13-17-19-20. Beds 60, Census 50; Bassinets 20, Census 14; Adms 3,031; Births 832; OPD Visits 3,877. Assets: Fixed-Net $400,000; Total $916,000. Expenses: Payroll $133,697; Equip $1,497; Supplies $68,-345; Other $15,454. Personnel 86.

WEST STEWARTSTOWN (Coos Co.)

COOS COUNTY HOSPITAL, Est. 1932—A 8-9; C 13-1-3; F 17. Beds 35, Census 19; Bassinets 10; Adms 941; Births 148. Expenses: Payroll $26,233; Equip $1,202; Supplies $10,027; Other $244. Personnel 20.

WHITEFIELD (Coos Co.)

MORRISON HOSPITAL, Est. 1903—Tel. 39—A 9; C 23-1-3; F 4-11-13-17-19-20. Beds 35, Census 16; Bassinets 6, Census 1; Adms 266; Births 40; OPD Visits 45. Total $300,000. Expenses: Payroll $24,204; Equip $4,575; Other $24,798. Personnel 16.

WOLFEBORO (Carroll Co.)

★HUGGINS HOSPITAL, Est. 1907—Tel. 50—A 1-7-8-9; C 23-1-3; F 2-3-4-6-8-9-11-13-15-17-18-19. Beds 36, Census 34; Bassinets 7, Census 5; Adms 1,179; Births 169; OPD Visits 4,486. Assets: Fixed-Net $103,592; Total $798,374. Expenses: Payroll $81,572; Equip $2,894; Supplies $41,157; Other $14,527. Personnel 46.

WOODSVILLE (Grafton Co.)

COTTAGE HOSPITAL—Tel. 80—A 9; C 23-1-3; F 3-4-6-11-17. Beds 25, Census 22; Bassinets 10, Census 2; Adms 1,444; Births 212; OPD Visits 487. Personnel 10.

GRAFTON COUNTY HOSPITAL—Tel. 97—C 13-2-3; F 17. Beds 29, Census 21; Bassinets 4; Births 1. Personnel 6.

NEW JERSEY

Civilian population: 1940—4,160,165; 1945—4,200,-941; 1947—4,391,000; 1948—4,691,000.

Lien Law: Yes.

Licensing Law: Yes, passed 1947, effective 1947.

STATE ORGANIZATIONS

New Jersey Hospital Association: Founded 1905
Herbert McC. Wortman, M.D., Pres., Mountainside Hospital, Montclair
J. Harold Johnston, Exec. Dir., 506 E. State St., Trenton
Russell P. Dey, Treas., Wm. McKinley Memorial Hospital, Trenton

Medical Society of New Jersey: Park Ridge.
J. Howard Hornberger, M.D., Pres., Roebling
Earl L. Wood, M.D., Secy., 315 W. State St., Trenton 8

BLUE CROSS PLANS

Hospital Service Plan of New Jersey, 31 Clinton Street, Newark 1, J. Albert Durgom, Executive Director.

MEDICAL SERVICE PLANS

Medical-Surgical Plan of New Jersey, 31 Clinton Street, Newark 2, Norman M. Scott, M.D., Executive Vice-Pres. and Medical Director

HOSPITAL COUNCILS

Hospital Council, Inc.: 300 Broadway, Newark 4. Founded 1931. Membership: Institutional—30.
Charles J. Roh, Pres., Treas. of Hospital of St. Barnabas and for Women and Children, 224 McWhorter St., Newark 5
F. Stanley Howe, Vice-Pres., Director of Orange Memorial Hospital, Orange
Edgar S. Bamberger, Secy., Presbyterian Hospital, Newark 7
William O. Carey, Exec.-Secy., P. O. Box 359, Newark 1, N. J.
Very Rev. Monsignor Ralph J. Glover, Ph.D., Treas., Dir. of Associated Catholic Charities, 31 Mulberry, Newark 2

Hudson County Hospital Council: Medical Center, 50 Baldwin Ave., Jersey City 4. Founded 1934. Membership: Institutional—10.
George O'Hanlon, M.D., Pres., Medical Center, Jersey City 4
Gerald W. Sinnott, M.D., Secy., Jersey City Medical Center, Jersey City

STATE AGENCIES

New Jersey Board of Medical Examiners. 28 W. State, Trenton 8
Patrick H. Corrigan, M.D., Pres., 1720 S. Broad St., Trenton
E. S. Hallinger, M.D., F.A.C.S., Secy., 517 Cooper, Camden
Elmer P. Weigel, M.D., F.A.C.S., Treas., 727 Watchung Ave., Plainfield
Arcangelo Liva, M.D., F.A.C.S, 100 Prospect Ave., Hackensack
David B. Allman, M.D., F.A.C.S, 104 St. Charles Place, Atlantic City
Charles A. Furey, D.O., 224 E. Wildwood Ave., Wildwood
Cecil L. Martin, D.C., 136 Manhattan Ave., Jersey City
John H. Rowland, M.D., 159 New St., New Brunswick
Royal A. Schaaf, M.D., F.A.C.S, 413 Mt. Prospect Ave., Newark
Wendell J. Burkett, M.D., 16 W. Holly Ave., Pitman
Robert Stess, D.S.C.; 313 State St., Perth Amboy
Arthur Weller, M.D., 19 Hillyer, Orange
Reciprocity: An applicant will be granted a license by proving that he has been examined and licensed in another state and that he can fulfill the requirements demanded of applicants for admission by examination.
Fees: Examination, $25; Reciprocity, $100.
Re-registration: Not Required.

New Jersey Board of Nursing: 17 Academy St., Newark 2.
Miss Margaret B. Allen, R.N., Pres.
Miss Dorothy M. Knowlton, R.N., Secy.-Treas.
Miss Edna M. Antrobus, R.N., Exec. Secy.
Miss Bernice E. Anderson, R.N.
Miss Clara M. Brunner, R.N.
Miss Edith Jane Holden, R.N., Asst. Secy. for Professional Nurse Education
Mrs. Henrietta G. Korolenko, R.N., Asst. Secy. for Professional Nurse Education
Miss E. Elizabeth Brown, R.N., Asst. Secy. for Practical Nurse Education
Reciprocity: New Jersey has no formal agreement with any state or school. Each applicant is given individual consideration by the Board.
Fees: Examination—Professional, $15; Practical, $10. Endorsement—Professional, $10; Practical, $5. Waiver—Practical, $10. (Waiver ends June 11, 1949).
Re-registration: Required annually before Dec. 31; $1 fee.

New Jersey State Department of Health: State House, Trenton 7, Daniel Bergsma, M.D., M.P.H., State Commissioner of Health.

Maternal and Child Health Services: State Department of Health, Bureau of Constructive Health, Section on Maternal and Child Health, Julius M. Levy, M.D.

Services for Crippled Children: Crippled Children Commission, Bureau of Preventable Diseases, State Department of Health.

Vocational Rehabilitation Program: C. V. Bleecker, Assistant Director, Rehabilitation Commission, 38 South Clinton Ave., Trenton 9

PROFESSIONAL SCHOOLS

Schools for Dietitians: Approved by the Executive Board, American Dietetic Association, October 1948:
Beth Israel Hospital, Newark 8

Schools for Medical Technologists: Approved by the Council on Medical Education and Hospitals of the American Medical Association:
Newark Beth Israel Hospital, Newark
Newark City Hospital, Newark
Presbyterian Hospital, Newark
St. Michael's Hospital, Newark
Mercer Hospital, Trenton

Schools of Nursing: Approved by the New Jersey Board of Nursing:
Atlantic City Hospital, Atlantic City
Bayonne Hospital and Dispensary, Bayonne
Cooper Hospital, Camden
West Jersey Hospital, Camden
East Orange General Hospital, East Orange
Elizabeth General Hospital, Elizabeth 4

St. Elizabeth Hospital, Elizabeth 2
Englewood Hospital, Englewood
Hackensack Hospital, Hackensack
St. Mary's Hospital, Hoboken
Christ Hospital, Jersey City 6
Greenville Hospital, Jersey City 5
Jersey City Medical Center, Jersey City 4
St. Francis Hospital, Jersey City 2
Monmouth Memorial Hospital, Long Branch
Mountainside Hospital, Montclair
All Souls' Hospital, Morristown
Ann May-Fitkin Memorial Hospital, Neptune
Hospital of St. Barnabas and for Women and Children, Newark 2
Lutheran Memorial Hospital, Newark 3
Newark Beth Israel Hospital, Newark 8
Newark City Hospital, Newark 7
Presbyterian Hospital, Newark 7
St. James Hospital, Newark 5
St. Michael's Hospital, Newark 2
Middlesex General Hospital, New Brunswick
St. Peter's General Hospital, New Brunswick
Orange Memorial Hospital, Orange
St. Mary's Hospital, Orange
Passaic General Hospital, Passaic
St. Mary's Hospital, Passaic
Barnert Memorial Hospital, Paterson 4
Paterson General Hospital, Paterson 3
St. Joseph's Hospital, Paterson 3
Perth Amboy General Hospital, Perth Amboy
Muhlenberg Hospital, Plainfield
Somerset Hospital, Somerville
Overlook Hospital, Summit
Holy Name Hospital, Teaneck
Mercer Hospital, Trenton 8
St. Francis Hospital, Trenton 9
McKinley Memorial Hospital, Trenton 8

Schools for Pharmacists: Approved by the American Council on Pharmaceutical Education:
Rutgers University, New Jersey College of Pharmacy, Newark

Schools for Practical or Attendant Nurses: Approved by the State Board of Nurse Examiners:
Essex County Vocational and Technical High School for Girls, 300 North 13 St., Newark
Middlesex County Vocational School for Girls, Convery Blvd., Woodbridge

Schools for X-Ray Technicians: Approved by the Council on Medical Education and Hospitals of the American Medical Association:
Jersey City Medical Center, Jersey City
Paterson General Hospital, Paterson
The Mercer Hospital, Trenton

ALLENTOWN (Monmouth Co.)
★ **DR. FARMER'S PRIVATE HOSPITAL, Est. 1933**—(Includes Dr. Farmer's Private Maternity Hospital, 30 S. Main St.) A 1-7-8-9; C 31-1-3; F 3-4-9-11-13-15-17. Beds 41, Census 21; Bassinets 11, Census 3; Adms 801; Births 101. Assets: Fixed-Net $150,000; Total $150,000. Expenses: Payroll $36,872; Equip $15,725; Supplies $13,343; Other $18,903. Personnel 30.

DR. FARMER'S PRIVATE MATERNITY HOSPITAL—(Unit of Dr. Farmer's Private Hospital. See this listing for statistics and additional information.)

★ **ALLENWOOD SANATORIUM, Est. 1921**—(Latest available information 1948—no current report received 1949.) A 7-8; C 13-2-5; F 4-5-13-16-17. Beds 100, Census 99; Adms 226; OPD Visits 1,715 Personnel 36.

ATLANTIC CITY (Atlantic Co.)
★ **ATLANTIC CITY HOSPITAL, Est. 1897**—A 1-2-3-6-7-8-9; C 24-1-3; F 1-2-3-4-5-6-8-9-10-11-13-14-15-16-17-18-19-20. Beds 280, Census 199; Bassinets 40, Census 26; Adms 8,314; Births 1,690; OPD Visits 34,205. Expenses: Payroll $346,124; Supplies $458,-133; Other $47,169. Personnel 262.

CHILDREN'S SEASHORE HOUSE FOR INVALID CHILDREN — C 24-2-6; (Convalescent) F 4-17. Beds 146, Census 80; Adms 314.

MUNICIPAL HOSPITAL, Est. 1907—C 14-1-6; (Isol) F 13. Beds 65; Bassinets 2; OPD Visits 2,510. Expenses: Payroll $3,853; Personnel 2.

BAYONNE (Hudson Co.)
★ **BAYONNE HOSPITAL AND DISPENSARY, Est. 1888—Tel. Bayonne 3-6300**—A 1-2-3-6-7-8-9; C 23-1-3; F 1-2-3-4-5-6-8-9-11-12-13-14-15-16-17-18-19-20-21. Beds 220; Bassinets 30; Births 1,320; OPD Visits 17,364. Assets: Fixed-Net $975,805; Total $1,393,769. Expenses: Payroll $256,625; Equip $41,609; Supplies $70,274; Other $222,919. Personnel 266.

SWINEY SANATORIUM, Est. 1913—Tel. Bayonne 3-0447—A 9; C 33-1-3; F 4-6-11-17. Beds 15, Census 8; Bassinets 8, Census 4; Adms 430; Births 136; OPD Visits 6. Assets: Fixed-Net $80,000; Total $80,000. Personnel 6.

BELLE MEAD (Somerset Co.)
BELLE MEAD SANATORIUM—(Latest available information 1948—no current report received 1949.) C 32-2-4; F 4-12. Beds 65, Census 55; Adms 109. Personnel 41.

BELLEVILLE (Essex Co.)
★ **ESSEX COUNTY HOSPITAL FOR CONTAGIOUS DISEASES, Est. 1907—P. O. Zone 9**—A 1-2-7-8-9; C 13-1-6; F 4-5-6-8-9-14-17-21. Beds 360, Census 84; Adms 2,280. Total Assets $429,852. Expenses: Payroll $316,152; Equip $5,000; Supplies $108,700. Personnel 155.

BLACKWOOD (Camden Co.)
★ **CAMDEN COUNTY GENERAL HOSPITAL**—(See listing of Hospital in Lakeland.)
★ **CAMDEN COUNTY TUBERCULOSIS HOSPITAL.** (See listing of Hospital in Lakeland.)

BOUND BROOK (Somerset Co.)
★ **BOUND BROOK HOSPITAL, Est. 1927**—A 1-7-8-9; C 23-1-3; F 3-4-5-6-8-9-11-12-13-14-15-17. Beds 35, Census 18; Bassinets 10, Census 2; Adms 596; Births 75. Expenses: Payroll $38,500. Personnel 22.

BRIDGETON (Cumberland Co.)
★ **BRIDGETON HOSPITAL ASSOCIATION, Est. 1898—Tel. 114**—A 7-8-9; C 23-1-3; F 3-6-8-11-17-18-19. Beds 94, Census 50; Bassinets 21, Census 12; Adms 2,615; Births 807. Assets: Fixed-Net $222,319; Total $326,511. Expenses: Payroll $113,521; Equip $4,984; Supplies $93,739; Other $23,361. Personnel 62.

★ **IVY HALL SANITARIUM**—A 7-8-9; C 32-2-6; F 6-11-12-14-15-20. Beds 55, Census 30; Adms 46. Personnel 18.

BROWNS MILLS (Burlington Co.)
★ **DEBORAH JEWISH TUBERCULOSIS SOCIETY, Est. 1923—Tel. Pemberton 4521**—(Includes Deborah Chest Clinic, Philadelphia, Pa.) A 1-7-8; C 23-2-5; F 3-4-5-6-8-9-11-13-16-17-19-20. Beds 117, Census 107; Adms 184; OPD Visits 1,550. Assets: Fixed-Net $461,491; Total $1,128,703. Expenses: Payroll $74,199; Equip $17,558; Other $101,912. Personnel 60.

CALDWELL (Essex Co.)
THERESA GROTTA HOME FOR CONVALESCENTS, Est. 1922—C 23-1-6; F 4-6-12. Beds 40, Census 22; Adms 253. Personnel 8.

CAMDEN (Camden Co.)
CAMDEN GENERAL HOSPITAL, Est. 1937—Tel. Camden 4-8200—A 9; C 32-1-3; F 3-6-11. Beds 30, Census 20; Bassinets 14, Census 7; Adms 1,000; Births 606; OPD Visits 50. Assets: Fixed-Net $30,466; Total $41,389. Expenses: Payroll $50,809; Equip $734; Supplies $17,284; Other $21,975. Personnel 16.

★ **COOPER HOSPITAL, Est. 1875—Tel. Camden 4-6600**—A 1-2-3-5-6-7-8-9; C 23-1-3; F 1-2-3-4-5-6-8-9-11-13-14-15-16-17-18-19-20. Beds 357, Census 297; Bassinets 95, Census 57; Adms 10,386; Births 2,939; OPD Visits 57,814. Assets: Fixed-Net $2,894,462; Total $4,020,827. Expenses: Payroll $795,969; Equip $13,489; Supplies $549,772; Other $26,758. Personnel 531.

MUNICIPAL HOSPITAL FOR CONTAGIOUS DISEASES, Est. 1916—Tel. Camden 4-2330—A 9; C 14-1-6; F 4-9-15. Beds 100, Census 25; Adms 341; OPD Visits 468. Personnel 41.

★ **WEST JERSEY HOSPITAL, Est. 1891—Tel. Camden 4-8830**—A 1-2-3-5-6-7-8-9; C 23-1-3; F 1-2-3-4-5-6-8-9-11-13-14-15-16-17-18-19-20. Beds 279, Census 199; Bassinets 50, Census 37; Adms 7,959; Births 2,471; OPD Visits 16,437. Assets: Fixed-Net $1,351,062; Total $1,634,195. Expenses: Payroll $414,837; Supplies $221,941; Other $245,676. Personnel 321.

CEDAR GROVE (Essex Co.)
★ **ESSEX COUNTY OVERBROOK HOSPITAL, Est. 1872**—A 1-7-8-9; C 13-2-4; F 3-4-5-6-7-8-9-10-11-12-13-14-15-16-17-20. Beds 2,648, Census 2,547; Bassinets 2; Adms 773; OPD Visits 763. Assets: Fixed-Net $7,131,237; Total $7,639,375. Expenses: Payroll $1,401,367; Equip $19,516; Supplies $501,393; Other $414,192. Personnel 736.

DOVER (Morris Co.)
★ **DOVER GENERAL HOSPITAL, Est. 1916**—A 1-2-7-8-9; C 23-1-3; F 2-3-4-6-8-9-11-12-13-15-17-18. Beds 109, Census 96; Bassinets 26, Census 16; Adms 4,203; Births 906; OPD Visits 1,627. Assets: Fixed-Net $300,000; Total $1,151,401. Expenses: Payroll $171,767; Equip $4,281; Supplies $163,074. Personnel 95.

EAST ORANGE (Essex Co.)
★ **EAST ORANGE GENERAL HOSPITAL, Est. 1903—Tel. Orange 3-1370**—A 1-2-3-6-7-8-9; C 23-1-3; F 2-3-4-6-8-9-10-11-13-14-16-17-18-19-20. Beds 119, Census 87; Bassinets 31, Census 23; Adms 3,429; Births 1,024; OPD Visits 1,404. Assets: Fixed-Net $728,592; Total $1,592,435. Expenses: Payroll $266,-634; Equip $16,057; Supplies $115,119; Other $54,-549. Personnel 160.

ELIZABETH (Union Co.)
★ **ALEXIAN BROTHERS' HOSPITAL, Est. 1892—P. O. Zone 1. Tel. Elizabeth 2-9040**—A 1-3-7-8-9; C 21-1-3; F 4-7-8-9-11-13-14-15-17. Beds 150, Census 115; Adms 2,632; OPD Visits 13,281. Personnel 110.

★ **ELIZABETH GENERAL HOSPITAL & DISPENSARY, Est. 1879—P. O. Zone 4**—A 1-3-6-7-8-9; C 23-1-3; F 1-2-4-5-6-7-8-9-10-11-13-14-15-16-17-18-19. Beds 191, Census 148; Bassinets 40, Census 26; Adms 5,853; Births 1,765; OPD Visits 8,476. Personnel 325.

★ **ST. ELIZABETH HOSPITAL, Est. 1904—P. O. Zone 2. Tel. Elizabeth 5-3100**—(Includes Contagion Pavilion.) A 1-3-6-7-8-9; C 21-1-3; F 1-3-4-6-7-8-9-11-13-14-15-16-17-18-19-20. Beds 229, Census 184; Bassinets 45, Census 28; Adms 5,391; Births 1,613; OPD Visits 4,915.

ENGLEWOOD (Bergen Co.)
★ **ENGLEWOOD HOSPITAL, Est. 1888**—A 1-2-3-6-7-8-9; C 23-1-3; F 1-2-3-4-6-8-9-10-11-12-13-14-15-16-17-18-19-20. Beds 190, Census 144; Bassinets 48, Census 32; Adms 5,915; Births 1,848; OPD Visits 16,608. Assets: Fixed-Net $1,329,997; Total $2,143,-318. Expenses: Payroll $506,381; Equip $22,143; Supplies $55,726. Personnel 289.

FARMINGDALE (Monmouth Co.)
TUBERCULOSIS PREVENTORIUM, Est. 1909—A 9; C 23-2-5; F 21. Beds 250, Census 140; Adms 422. Personnel 52.

FORT DIX (Burlington Co.)
★ **TILTON GENERAL HOSPITAL, Est. 1941—Tel. Fort Dix 2000**—A 1-7; C 11-1-3; F 1-3-4-5-6-7-8-9-10-11-12-13-14-15-16-17-20. Beds 1,478, Census 1,385; Bassinets 22, Census 9; Adms 11,300; Births 364; OPD Visits 49,082. Assets: Fixed-Net $5,757,524; Total $5,757,524. Expenses: Payroll $4,607,628; Equip $181,984; Supplies $1,754,551; Other $553,-303. Personnel 1,822.

FORT MONMOUTH (Monmouth Co.)
STATION HOSPITAL, Est. 1912—Tel. Eatontown 3-1060—A 1; C 11-1-3; F 1-3-4-5-6-8-9-11-12-13-14-15-17-19-20. Beds 300, Census 133; Bassinets 15, Census 6; Adms 4,944; Births 362; OPD Visits 58,001.

FRANKLIN (Sussex Co.)
FRANKLIN HOSPITAL, Est. 1908—Tel. Franklin Boro 2201—A 1; C 23-1-3; F 4-9-13-17-19. Beds 37, Census 24; Bassinets 7, Census 4; Adms 1,181; Births 254; OPD Visits 6,660.

GLEN GARDNER (Hunterdon Co.)
★ **NEW JERSEY SANATORIUM FOR TUBERCULOUS DISEASES, Est. 1907**—A 1-2-3-4-7-8-9; C 12-2-5; F 3-4-5-6-8-9-11-12-13-14-16-17-20. Beds 319, Census 257; Adms 243; OPD Visits 2,096. Assets: Fixed-Net $3,000,000; Total $3,000,000. Expenses: Payroll $416,305; Supplies $248,081; Other $22,467. Personnel 269.

GRENLOCH
★ **CAMDEN COUNTY HOSPITAL FOR NERVOUS AND MENTAL DISEASES**—(See listing of hospital in Lakeland.)

GREYSTONE PARK (Morris Co.)
★ **NEW JERSEY STATE HOSPITAL, Est. 1876**—A 1-2-7-8; C 12-2-4; F 4-5-6-7-8-9-10-11-12-13-14-15-16-17-18-19-20. Beds 5,723, Census 5,627; Adms 1,792; Births 9; OPD Visits 1,368. Expenses: Payroll $1,948,734; Supplies $1,539,886; Other $112,272. Personnel 1,079.

HACKENSACK (Bergen Co.)
★ **HACKENSACK HOSPITAL, Est. 1888—Tel. Hackensack 2-4000**—A 1-2-3-6-7-8-9; C 23-1-3; F 1-2-3-4-5-6-8-9-10-11-12-13-14-15-16-17-18-19. Beds 250, Census 208; Bassinets 50, Census 40; Adms 10,193; Births 2,137; OPD Visits 14,627. Assets: Fixed-Net $1,417,618; Total $2,060,357. Expenses: Payroll $615,-507; Other $66,058. Personnel 353.

HADDONFIELD (Camden Co.)
BANCROFT SCHOOL, Est. 1884—C 23-2-4 (Retarded children). Beds 110. (No other information available.)

HASBROUCK HEIGHTS (Bergen Co.)
★ **HASBROUCK HEIGHTS HOSPITAL, Est. 1923**—A 1-7-8-9 C 24-1-6; F 1-2-4-5-6-8-9-11-12-13-15-17-19-20. Beds 27, Census 22; Adms 863; OPD 4,649; Total Assets: 294,545. Personnel 27.

HOBOKEN (Hudson Co.)
★ **ST. MARY HOSPITAL, Est. 1863**—A 1-2-3-6-7-8-9; C 21-1-3; F 2-4-5-6-8-9-11-13-14-15-16-17-19-20. Beds 420, Census 271; Bassinets 30, Census 32; Adms 6,990; Births 971; OPD Visits 14,772.

IRVINGTON (Essex Co.)
★ **IRVINGTON GENERAL HOSPITAL, Est. 1924—P. O. Zone 11. Tel. ES 2-4600**—A 1-2-7-8-9; C 14-1-3; F 2-4-5-6-8-9-11-13-15-16-17-18-19-20. Beds 115, Census 82; Bassinets 20, Census 14; Adms 3,678; Births 712; OPD Visits 3,520. Expenses: Payroll $301,349; Supplies $115,769. Personnel 127.

JAMESBURG (Middlesex Co.)
NEW JERSEY STATE HOME FOR BOYS, Est. 1860—(Latest available information 1948—no current report received 1949.) C 12-1-3; F 4-5-9-13-17. Beds 25, Census 12; Adms 118; OPD Visits 12,538. Supplies $3,000. Personnel 6.

JERSEY CITY (Hudson Co.)
★ **CHRIST HOSPITAL, Est. 1873—P. O. Zone 6. Tel. JO 2-1220**—A 1-3-4-6-7-8-9; C 23-1-3; F 2-3-4-5-6-7-8-9-10-11-12-13-14-15-16-17-18-19. Beds 206, Census 179; Bassinets 44, Census 20; Adms 6,024; Births 1,025; OPD Visits 12,947. Assets: Fixed-Net $1,621,487; Total $1,891,619. Expenses: Payroll $460,-000; Equip $5,000; Other $454,760. Personnel 290.

FAIRMOUNT HOSPITAL, Est. 1914—A 9; C 24-1-3; F 4-6-11-17. Beds 59, Census 42; Bassinets 15, Census 3; Adms 2,001; Births 325. Assets: Fixed-

Net $316,251; Total $316,251. Expenses: Payroll $76,425; Equip $10,607; Supplies $75,026. Personnel 44.

★ **GREENVILLE HOSPITAL, Est. 1912—P. O. Zone 5. Tel. BErgen 3-2816**—A 1-2-6-7-8-9; C 23-1-3; F 3-4-5-6-8-9-11-13-14-15-17-19. Beds 60, Census 54; Bassinets 16, Census 7; Adms 1,204; Births 212; OPD Visits 709. Expenses: Payroll $44,102; Equip $3,100; Supplies $9,644; Other $34,846. Personnel 38.

★ **MEDICAL CENTER**—(Includes the following hospitals.)

★ **BERTHOLD S. POLLAK HOSPITAL FOR CHEST DISEASES, Est. 1907—P. O. Zone 4. Tel. Bergen 3-7000**—(Includes Tuberculosis Ward, St. Francis Hospital and Tuberculosis Ward, St. Mary's Hospital, Hoboken, N. J.) A 1-2-3-7-8-9; C 13-2-5; F 3-4-5-6-8-9-11-12-13-14-15-16-17-20. Beds 559, Census 437; Adms 858; OPD Visits 33,281. Expenses: Payroll $891,563; Equip $3,059; Supplies $834,543; Other $26,100. Personnel 384.

★ **JERSEY CITY HOSPITAL, Est. 1869—P. O. Zone 4**—A 1-2-3-4-5-6-7-8-9; C 14-1-3; F 1-2-3-4-5-6-8-9-10-11-12-13-14-15-16-17-18-20-21. Beds 1,500, Census 1,118; Adms 23,819; OPD Visits 176,822. Personnel 1,775.

★ **MARGARET HAGUE MATERNITY HOSPITAL, Est. 1931—P. O. Zone 4**—A 1-2-3-6-7-8-9; C 13-1-6 (Obstetric); F 1-3-4-5-6-8-9-11-13-14-15-16-17-18. Beds 345, Census 247; Bassinets 385; Census 222; Adms 10,994; Births 8,648. Assets: Fixed-Net $2,000,000; Total $2,000,000. Personnel 667.

★ **ST. FRANCIS HOSPITAL, Est. 1864—P. O. Zone 2**—A 1-3-6-7-8-9; C 22-1-3; F 1-3-4-5-6-8-9-11-13-14-15-17. Beds 230, Census 140; Adms 4,133; OPD Visits 8,187. Personnel 196.

★ **THE SALVATION ARMY DOOR OF HOPE HOME & HOSPITAL, Est. 1921—P. O. Zone 5. Tel. Bergen 3-1219**—Statistics are for Hospital Only. A 7-8; C 24-1-6; F 12-16-19. Beds 6, Census 2; Bassinets 6, Census 2; Adms 106; Births 57. Assets: Fixed-Net $75,304; Total $92,602. Expenses: Payroll $17,838; Equip $1,326; Supplies $21,249; Other $9,583. Personnel 10.

KEARNY (Hudson Co.)

★ **WEST HUDSON HOSPITAL, Est. 1913**—A 1-7-8-9; C 24-1-3; F 1-4-7-8-9-11-15-17-20. Beds 62, Census 48; Bassinets 20, Census 9; Adms 2,511; Births 515. Assets: Fixed-Net $200,242; Total $353,348. Expenses: Payroll $138,622; Equip $15,381; Supplies $123,634; Other $11,131. Personnel 69.

LAKEHURST (Ocean Co.)

UNITED STATES NAVAL AIR STATION DISPENSARY, Est. 1921—C 11-1-3; F 3-4-5-6-8-9-11-13-14-15-17. Beds 44, Census 6; Bassinets 12, Census 2; Adms 629; Births 107; OPD Visits 8,267. Assets: Fixed-Net $497,763; Total $479,763. Equip $11,119; Supplies $8,905. Personnel 33.

LAKELAND (Camden Co.)

★ **CAMDEN COUNTY HOSPITALS**—(Includes the following hospitals.)

★ **CAMDEN COUNTY GENERAL HOSPITAL, Est. 1884**—A 1-7-8; C 13-2-3; F 3-4-5-6-9-11-13-14-15-17-18. Beds 250, Census 157; Adms 813; OPD Visits 3,232. Expenses: Payroll $117,899; Equip $4,053; Supplies $76,537; Other $513. Personnel 92.

★ **CAMDEN COUNTY HOSPITAL FOR NERVOUS AND MENTAL DISEASES, Est. 1887—Tel. Blackwood 8-0160**—A 7; C 13-2-4; F 5-12-16. Beds 750.

★ **CAMDEN COUNTY TUBERCULOSIS HOSPITAL, Est. 1926**—A 7-8-9; C 13-2-5; F 4-5-6-8-9-11-12-13-14-15-17-20. Beds 192; OPD Visits 1,300. Expenses: Payroll $76,961; Supplies $89,627. Personnel 70.

LAKEWOOD (Ocean Co.)

★ **PAUL KIMBALL HOSPITAL, Est. 1911**—A 1-7-8-9; C 23-1-3; F 1-3-4-6-8-9-10-11-13-14-15-17-19-20. Beds 62, Census 50; Bassinets 12, Census 8; Adms 2,860; Births 437; OPD Visits 230. Assets: Fixed-Net $278,935; Total $433,295. Expenses: Payroll $139,577; Equip $14,138; Supplies $122,830. Personnel 69.

LITTLE FALLS (Passaic Co.)

NORTH JERSEY TRAINING SCHOOL, Est. 1928—Tel. Little Falls 4-0800—C 12-1-4; F 5-9-13-14-15-16-17. Beds 57, Census 32; Adms 1,035; OPD Visits 52,831. Expenses: Payroll $22,686; Supplies $4,991. Personnel 11.

LONG BRANCH (Monmouth Co.)

★ **DR. E. C. HAZARD HOSPITAL, Est. 1920**—A 7-8; C 23-1-3. Beds 125. (No other information available.)

★ **MONMOUTH MEMORIAL HOSPITAL, Est. 1889**—A 1-2-3-6-7-8-9; C 23-1-3; F 1-2-4-5-6-8-9-10-11-12-13-14-15-16-17-18-19-20. Beds 253, Census 203; Bassinets 53, Census 31; Adms 7,348; Births 1,706; OPD Visits 8,182. Assets: Fixed-Net $1,231,182; Total $2,181,989. Expenses: Payroll $858,506; Equip $19,307; Supplies $679,043. Personnel 487.

LONGPORT (Atlantic Co.)

BETTY BACHARACH HOME FOR AFFLICTED CHILDREN—Tel. Atlantic City 2-2125—C 23-2-6; F 12-13-15-19. Beds 100, Census 60; Adms 110; OPD Visits 1,215. Personnel 42.

LYONS (Somerset Co.)

★ **VETERANS ADMINISTRATION HOSPITAL, Est. 1930**—A 1-2-7-8; C 11-2-4; F 1-3-4-5-6-7-8-9-10-11-12-14-15-16-17-18-20. Beds 2,559, Census 2,372; Adms 1,393. Assets: Fixed-Net $5,710,187; Total $6,122,830. Expenses: Payroll $3,549,235; Equip $74,262; Supplies $1,458,183; Other $260,687. Personnel 1,500.

MARLBORO (Monmouth Co.)

★ **NEW JERSEY STATE HOSPITAL, Est. 1930—Tel. Freehold 8-1166**—A 1-2-3-7-8; C 12-2-4; F 3-4-5-6-7-8-9-10-11-12-13-14-15-16-17-19-20. Beds 2,985, Census 2,783; Bassinets 2; Adms 1,111; Births 3; OPD Visits 1,558. Assets: Fixed-Net $7,918,181; Total $7,918,181. Expenses: Payroll $1,173,179; Equip $34,751; Supplies $715,411; Other $15,955. Personnel 767.

MENLO PARK (Middlesex Co.)

NEW JERSEY HOME FOR DISABLED SOLDIERS, Est. 1932—Tel. Metuchen 6-1111—C 12-2-6; F 5-12. Beds 83, Census 75; Adms 32. Assets: Fixed-Net $370,285; Total $370,285. Expenses: Payroll $50,808; Supplies $33,880; Other $3,086. Personnel 27.

METUCHEN (Middlesex Co.)

★ **MIDDLESEX NURSING HOME, INC., Est. 1939—Tel. Metuchen 6-1264**—A 7-8; C 32-2-6; F 3-6-12-14-15-17. Beds 60, Census 60; Adms 169. Expenses: Payroll $36,817; Equip $5,000; Supplies $10,775; Other $32,032. Personnel 32.

★ **ROOSEVELT HOSPITAL, Est. 1936—Tel. Metuchen 6-1000**—A 1-7-8-9; C 13-2-5; F 4-5-6-8-9-11-13-14-16-17-20-21. Beds 221, Census 199; Adms 271; OPD Visits 8,081. Assets: Fixed-Net $1,000,000; Total $1,000,000. Expenses: Payroll $293,584; Equip $6,019; Supplies $186,821; Other $26,908. Personnel 130.

MILLVILLE (Cumberland Co.)

★ **MILLVILLE HOSPITAL, Est. 1914**—(Latest available information 1948—no current report received 1949.) A 7-8-9; C 24-1-3; F 2-4-6-11-13-17. Beds 52, Census 34; Bassinets 14, Census 9; Adms 1,409; Births 390; OPD Visits 2,571. Total Assets: $136,619. Expenses: Payroll $66,312; Equip $10,963; Supplies $23,892; Other $42,027. Personnel 39.

MONTCLAIR (Essex Co.)

★ **MONTCLAIR COMMUNITY HOSPITAL, Est. 1923**—A 1-7-8-9; C 23-1-3; F 4-8-9-11-13-17-18-19-20. Beds 54, Census 35; Bassinets 20, Census 10; Adms 1,851; Births 410; OPD Visit 390. Assets: Fixed-Net $309,827; Total $399,510. Expenses: Payroll $180,887; Equip $2,493; Supplies $66,655; Other $2,057. Personnel 80.

★ **THE MOUNTAINSIDE HOSPITAL, Est. 1890—Tel. Montclair 2-8200**—A 1-2-3-6-7-8-9; C 23-1-3; F 1-2-3-4-5-6-8-9-10-11-13-14-15-16-17-18-19-20. Beds 314, Census 212; Bassinets 61, Census 32; Adms 7,628; Births 1,537; OPD Visits 15,287. Asset: Fixed-Net $2,086,700; Total $2,916,189. Expenses: Payroll $839,747; Supplies $530,844; Other $63,885. Personnel 510.

★ **ST. VINCENT'S HOSPITAL, Est. 1926**—(Includes St. Vincent's Nursery. Statistics for St. Vincent's Hospital only.) A 1-7-8-9; C 22-1-3; F 4-6-8-9-11-13-17-19. Beds 52, Census 50; Bassinets 12, Census 10; Adms 1,838; Births 402; OPD Visits 21. Personnel 89.

MORRIS PLAINS (Morris Co.)

★ **CHILDREN'S HEART UNIT OF THE VICTORIA FOUNDATION, Est. 1940**—A 7-8-9; C 23-2-6; F 4-5-6-8-9-11-12-13-16-17-20-21. Beds 24, Census 20; Adms 54; OPD Visits 1,085. Expenses: Payroll $42,569; Equip $1,580; Supplies $2,412; Other $20,550. Personnel 22.

MORRISTOWN (Morris Co.)

★ **ALL SOULS' HOSPITAL, Est. 1893**—A 1-3-6-7-8-9; C 21-1-3; F 2-3-4-6-8-9-11-13-14-15-17-19-20. Beds 123, Census 86; Bassinets 36, Census 19; Adms 3,498; Births 1,009; OPD Visits 4,489. Personnel 156.

AURORA FOUNDATION, INC., Est. 1920—Tel. Morristown 4-3260—C 32-2-3; F 4-6-9-11-15-17. Beds 90, Census 40; Adms 420.

★ **MORRISTOWN MEMORIAL HOSPITAL, Est. 1892—Tel. Morristown 4-4500**—(Includes Havemeyer Pavilion.) A 1-2-3-7-8-9; C 23-1-3; F 1-2-3-4-5-6-8-9-10-11-13-14-15-16-17-18-19-20. Beds 122, Census 85; Bassinets 18, Census 12; Adms 3,763; Births 566; OPD Visits 14,570. Assets: Fixed-Net $510,107; Total $2,396,050. Expenses: Payroll $352,027; Equip $13,800; Supplies $198,481; Other $48,379. Personnel 178.

SHONGHUM SANATORIUM, Est. 1914—A 9; C 13-2-5; F 4-5-13-14-17. Beds 76, Census 54; Adms 59. Assets: Fixed-Net $450,000; Total $450,000. Expenses: Payroll $46,975; Supplies $17,759; Other $32,711. Personnel 24.

MOUNT HOLLY (Burlington Co.)

★ **BURLINGTON COUNTY HOSPITAL, Est. 1881**—A 1-2-3-7-8-9; C 23-1-3; F 1-2-4-5-6-7-8-9-11-13-16-17-18-19. Beds 121, Census 72; Bassinets 25, Census 12; Adms 3,066; Births 977; OPD Visits 5,106. Assets: Fixed-Net $481,771; Total $1,654,968. Expenses: Payroll $190,301; Equip $5,816; Supplies $144,904; Other $75,876. Personnel 135.

NEPTUNE (Monmouth Co.)

★ **FITKIN MEMORIAL HOSPITAL, Est. 1904**—A 1-2-3-6-7-8-9; C 23-1-3; F 1-2-3-4-5-6-8-9-10-11-13-14-15-16-17-18-19-20. Beds 154, Census 134; Bassinets 36, Census 24; Adms 5,525; Births 1,353; OPD Visits 15,308. Assets: Fixed-Net $710,174; Total $1,467,065. Expenses: Payroll $361,641; Equip $22,242; Supplies $314,075; Other $17,291. Personnel 248.

NEWARK (Essex Co.)

★ **AMERICAN LEGION MEMORIAL HOSPITAL, Est. 1935**—A 2-7-8-9; C 23-1-3; F 3-4-8-9-11-13-14-18-19. Beds 35, Census 27; Bassinets 15; Adms 1,535; Births 259. Expenses: Payroll $59,776; Equip $1,689; Supplies $48,549; Other $8,311. Personnel 36.

★ **BABIES' HOSPITAL—COIT MEMORIAL, Est. 1895—P. O. Zone 7. Tel. HU 2-7280**—A 1-2-7-8-9; C 23-1-6; F 4-6-8-13-14-16-17-19. Beds 81, Census 39; Adms 2,145; OPD Visits 2,991. Assets: Fixed-Net $513,138; Total $839,449. Expenses: Payroll $83,164; Supplies $47,543; Other $8,410. Personnel 80.

★ **COLUMBUS HOSPITAL, Est. 1935—P. O. Zone 7. Tel. HU 5-3400**—A 1-7-8-9; C 24-1-3; F 4-6-8-9-11-13-16-17-19-20. Beds 75; Bassinets 35; Adms 3,443; Births, 1,329. Total Assets: $259,599. Personnel 80.

★ **COMMUNITY HOSPITAL, Est. 1935—P. O. Zone 3**—(Latest available information 1948—no current report received 1949.) A 1-7-8-9; C 23-1-3; F 9-11-13-14-17. Beds 26, Census 10; Bassinets 4, Census 3; Adms 526; Births 148; OPD Visits 72. Assets: Fixed-Net $32,000; Total $34,812. Expenses: Payroll $25,771; Supplies $15,352; Other $10,096. Personnel 18.

FLORENCE CRITTENTON HOME, Est. 1901—C 23-2-6 Matr. Beds 30. (No other information available.)

★ **HOSPITAL FOR CRIPPLED CHILDREN—P. O. Zone 4. Tel. Humbolt 2-7600**—A 1-2-7-8-9; C 23-1-6; F 4-5-9-13-15-16-17-19. Beds 95, Census 42; Adms 504; OPD Visits 5,305. Expenses: Payroll $129,007; Other $86,651. Personnel 86.

★ **HOSPITAL OF ST. BARNABAS FOR WOMEN AND CHILDREN, Est. 1867—P. O. Zone 2. Tel. MA 2-6300**—A 1-2-3-6-7-8-9; C 22-1-3; F 1-2-3-4-6-8-9-10-11-13-14-15-16-17-18-19-20. Beds 211, Census 173; Bassinets 44, Census 31; Adms 7,524; Births 1,776; OPD Visits 33,895. Assets: Fixed-Net $836,171; Total $1,669,008. Expenses: Payroll $627,680; Equip $43,800; Supplies $350,732. Personnel 364.

IVY HAVEN HOSPITAL—P. O. Zone 6. Tel. Essex 3-3000—C 14-2-6 (Chronic.); F 5-14. Beds 90, Census 86; Adms 147. Personnel 21.

★ **LUTHERAN MEMORIAL HOSPITAL OF NEWARK, Est. 1857—P. O. Zone 3**—A 1-3-6-7-8-9; C 22-1-3; F 2-4-6-8-9-10-11-13-14-15-16-17-19-20. Beds 121, Census 90; Bassinets 21, Census 11; Adms 4,120; Births 580; OPD Visits 3,610. Assets: Fixed-Net $271,748; Total $529,287. Expenses: Payroll $210,008; Equip $8,000; Supplies $173,335; Other $24,440. Personnel 134.

★ **NEWARK BETH ISRAEL HOSPITAL, Est. 1901—P. O. Zone 8**—A 1-2-3-6-7-8-9; C 23-1-3; F 1-2-3-4-5-6-7-8-9-10-11-13-14-15-16-17-18-19-20. Beds 365, Census 284; Bassinets 76, Census 57; Adms 11,540; Births 2,760; OPD Visits 30,863. Assets: Fixed-Net $2,536,858; Total $3,176,162. Expenses: Payroll $860,529; Equip $37,258; Supplies $673,710; Other $65,373. Personnel 482.

★ **NEWARK CITY HOSPITAL, Est. 1882—P. O. Zone 7**—(Also see listing of Newark Convalescent Hospital.) A 1-2-3-6-7-8-9; C 14-1-3; F 2-3-4-5-6-8-9-11-14-15-16-17-18-20. Beds 700, Census 589; Bassinets 40, Census 27; Adms 12,076; Births 1,432. Expenses: Payroll $1,212,123; Other $633,492. Personnel 644.

NEWARK CONVALESCENT HOSPITAL, Est. 1926—(Also see listing of Newark City Hospital.) C 14-2-6 (Convalescent.); F 1-3-4-5-6-8-9-11-14-15-16-17-20-21. Beds 150, Census 137; Adms 62. Expenses: Payroll $79,680; Other $59,082.

★ **NEWARK EYE AND EAR INFIRMARY, Est. 1880—P. O. Zone 2. Tel. MA 3-5080**—A 1-2-3-7-8-9; C 23-1-6; F 4-7-8-9-11-13-16-17. Beds 63, Census 40; Adms 2,829; OPD Visits 11,634. Assets: Fixed-Net $190,352; Total $433,252. Expenses: Payroll $91,719; Supplies $68,288; Other $4,237. Personnel 68.

★ **THE PRESBYTERIAN HOSPITAL IN NEWARK, N. J., Est. 1912—P. O. Zone 7. Tel. Humbolt 3-0850**—A 1-2-3-6-7-8-9; C 23-1-3; F 2-3-4-6-8-9-10-11-13-14-15-16-17-18-19-20. Beds 275, Census 223; Bassinets 65, Census 40; Adms 9,262; Births 2,034; OPD Visits 4,834. Assets: Fixed-Net $1,878,475; Total $2,885,988. Expenses: Payroll $637,658; Equip $4,794; Supplies $424,900; Other $19,027. Personnel 358.

★ **ST. JAMES HOSPITAL, Est. 1900—P. O. Zone 5**—A 1-2-3-6-7-8-9; C 21-1-3; F 11-13-14-15-16-17-19. Beds 125, Census 77; Bassinets 21, Census 13; Adms 3,072; Births 425; OPD Visits 2,981. Personnel 88.

★ **ST. MICHAEL'S HOSPITAL—P. O. Zone 2. Tel. Market 2-7610**—A 7-8; C 21-1-3; F 1-2-3-4-6-7-8-9-10-11-13-14-15-16-17-18-19-21. Beds 401, Census 293; Bassinets 75, Census 50; Adms 10,513; Births 2,657; OPD Visits 14,658.

NEW BRUNSWICK (Middlesex Co.)

MARY KINGSLAND MACY WILLETS INFIRMARY, Est. 1920—Tel. New Brunswick 2-0279—(Figures are for a 10 month period ending June 1948.) C 23-1-3; F 9-13. Beds 22, Census 1; Adms 269; OPD Visits 8,853. Personnel 4.

★ **MIDDLESEX GENERAL HOSPITAL, Est. 1884—Tel. New Brunswick 2-8200**—A 1-6-7-8-9; C 23-1-3; F 1-2-4-5-6-8-9-10-11-13-14-15-16-17-18-19-20. Beds 115, Census 86; Bassinets 25, Census 24; Adms 3,453; Births 1,096; OPD Visits 12,787. Assets: Fixed-Net $734,812; Total $1,388,816. Expenses; Payroll

$276,825; Equip $14,826; Supplies $194,179; Other $20,852. Personnel 229.

RUTGERS INFIRMARY, Est. 1931—Tel. Charter 7-1321—C 12-1-3; F 4-6-9-10-11-13-15-17. Beds 11, Census 2: Adms 192; OPD Visits 30,700. Personnel 11.

★ST. PETER'S GENERAL HOSPITAL, Est. 1907—Tel. Charter 7-1212—A 1-3-6-7-8-9; C 22-1-3; F 1-3-4-5-6-8-9-11-13-14-15-16-17-19. Beds 193, Census 148; Bassinets 45, Census 38; Adms 8,082; Births 1,813; OPD Visits 4,980. Personnel 331.

NEW LISBON (Burlington Co.)

EVERGREEN PARK BURLINGTON COUNTY MENTAL HOSPITAL, Est. 1900—Tel. Pemberton 3551—A 9; C 13-2-4; F 5-12-20. Beds 300, Census 254; Adms 51. Assets: Fixed-Net $410,000; Total $505,000. Expenses: Payroll $80,104; Equip $8,722; Supplies $115,212; Other $8,097. Personnel 51.

★MARCUS W. NEWCOMB HOSPITAL FOR CHEST DISEASE, Est. 1917—A 7-8; C 13-2-5; F 4-5-8-9-13-15-16-17. Beds 112, Census 82; Adms 71; OPD Visits 527. Personnel 58.

NEW JERSEY STATE COLONY—C 12-2-4; F 4-5-6-12. Beds 900, Census 900; Adms 92. Assets: Fixed-Net $1,177,000; Total $1,177,000. Personnel 171.

NEWTON (Sussex Co.)

★NEWTON MEMORIAL HOSPITAL, Est. 1932—Tel. Newton 580—A 1-2-7-8-9; C 23-1-3; F 2-8-9-11-15-17-18-19-20. Beds 42, Census 43; Bassinets 9, Census 11; Adms 1,763; Births 557. Assets: Fixed-Net $464,020; Total $1,003,474. Expenses: Payroll $98,344; Supplies $81,773. Personnel 45.

NORTHFIELD (Atlantic Co.)

ATLANTIC COUNTY HOSPITAL FOR MENTAL DISEASES, Est. 1895—C 13-2-4; F 4-5-9-10-11-13-16. Beds 475, Census 328; Adms 132. Personnel 78.

ATLANTIC COUNTY HOSPITAL FOR TUBERCULOUS DISEASES, Est. 1916—Tel. Pleasantville 61—A 1; C 13-2-5; F 5-6-7-13-17. Beds 86. Personnel 34.

ORANGE (Essex Co.)

★NEW JERSEY ORTHOPAEDIC HOSPITAL, Est. 1903—A 1-2-4-7-8-9; C 23-1-6; F 4-8-9-13-14-15-16-17-19-20-21. Beds 41, Census 37; Adms 782; OPD Visits 14,849. Assets: Fixed-Net $279,701; Total $830,883. Expenses: Payroll $117,233; Equip $2,000; Supplies $52,023; Other $23,853. Personnel 64.

★ORANGE MEMORIAL HOSPITAL, Est. 1878—Tel. Orange 5-1100—A 1-2-3-6-7-8-9; C 23-1-3; F 1-2-3-4-5-6-8-9-10-11-13-14-15-16-17-18-19-20. Beds 400, Census 244; Bassinets 75, Census 38; Adms 9,134; Births 1,870; OPD Visits 22,353. Assets: Fixed-Net $3,017,585; Total $4,264,690. Expenses: Payroll $909,540; Equip $18,456; Supplies $632,023; Other $108,524. Personnel 531.

★ST. MARY'S HOSPITAL, Est. 1905—Tel. Orange 4-7700—A 1-3-6-7-8-9; C 23-1-3; F 3-4-6-8-9-11-13-14-17-19. Beds 148, Census 89; Bassinets 36, Census 18; Adms 3,499; Births 769; OPD Visits 5,204. Expenses: Payroll $234,249; Equip $30,016; Supplies $43,834; Other $142,052. Personnel 142.

PARK RIDGE (Bergen Co.)

★MEYER SANITARIUM, Est. 1929—A 2-7-8-9; C 31-2-6; F 3-4-5-6-9-11-12-15-17-20. Beds 73, Census 73. Expenses: Payroll $30,000; Equip $15,000; Supplies $23,085; Other $17,948. Personnel 24.

PASSAIC (Passaic Co.)

★BETH ISRAEL HOSPITAL, Est. 1926—A 1-7-8-9; C 23-1-3; F 2-4-5-6-8-9-11-13-14-17. Beds 77, Census 51; Bassinets 22, Census 8; Adms 2,386; Births 531; OPD Visits 4,196. Assets: Fixed-Net $93,853; Total $444,071. Expenses: Payroll $152,837; Equip $5,188; Supplies $83,231; Other $41,553. Personnel 79.

★PASSAIC GENERAL HOSPITAL, Est. 1892—Tel. Passaic 2-8000—A 1-3-6-7-8-9; C 23-1-3; F 1-2-3-4-5-6-7-8-9-10-11-12-13-14-15-16-17-18-19-20-21. Beds 237, Census 190; Bassinets 65, Census 32; Adms 6,732; Births 1,977; OPD Visits 16,128. Assets: Fixed-Net $1,158,283; Total $1,287,597. Expenses: Payroll $476,853; Equip $51,526; Supplies $343,364; Other $127,733. Personnel 378.

★ST. MARY'S HOSPITAL, Est. 1895—Tel Passaic 3-1000—A 1-3-4-6-7-8-9; C 22-1-3; F 2-3-4-5-6-8-9-10-11-13-14-15-17-19. Beds 190, Census 170; Bassinets 50, Census 30; Adms 6,485; Births 1,470; OPD Visits 6,996. Personnel 205.

PATERSON (Passaic Co.)

HOPE DEL HOSPITAL, Est. 1936—Tel. Sherwood 2-2789—A 1; C 13-2-6; F 5-6-14-15-20. Beds 425, Census 118; Adms 141. Personnel 100.

★NATHAN AND MIRIAM BARNERT MEMORIAL HOSPITAL, Est. 1908—P. O. Zone 4. Tel. Sherwood 2-0300—A 1-3-6-7-8-9; C 23-1-3; F 1-2-3-4-5-6-8-9-10-11-13-14-17-18-19. Beds 122, Census 95; Bassinets 28, Census 17; Adms 3,861; Births 1,026; OPD Visits 5,181. Assets: Fixed-Net $600,000; Total $1,619,971. Expenses: Payroll $251,960; Equip $12,094; Supplies $240,703. Personnel 158.

PATERSON CITY HOSPITAL, Est. 1896—Tel. Sherwood 2-5164—C 14-2-6 (Isol. & Cont.). Beds 110, Census 34; Adms 177. Expenses: Payroll $43,500; Other $30,000. Personnel 32.

★PATERSON GENERAL HOSPITAL, Est. 1871—P. O. Zone 3—A 1-2-3-6-7-8-9; C 24-1-3; F 1-2-3-4-5-6-8-9-10-11-13-14-15-16-17-18-19-20-21. Beds 372, Census 230; Bassinets 84, Census 38; Adms 9,641; Births 2,349; OPD Visits 14,311. Assets: Fixed-Net $1,708,984; Total $2,189,820. Expenses: Payroll $654,578; Equip $43,019; Supplies $466,111. Personnel 469.

★ST. JOSEPH'S HOSPITAL, Est. 1867—A 1-3-6-7-8-9; C 23-1-3; F 1-2-3-4-6-7-8-9-10-11-13-14-15-16-17-18-19. Beds 365, Census 298; Bassinets 57, Census 37; Adms 8,395; Births 1,903; OPD Visits 15,774.

★VALLEY VIEW SANATORIUM, Est. 1929—Tel. Sherwood 2-4970—A 1-7-8-9; C 13-2-5; F 3-4-5-6-9-11-12-13-14-16-17-20. Beds 226, Census 220; Adms 227; OPD Visits 4,621. Expenses: Payroll $142,204; Equip $8,967; Supplies $140,701; Other $34,448. Personnel 116.

PERTH AMBOY (Middlesex Co.)

★PERTH AMBOY GENERAL HOSPITAL, Est. 1888—A 1-3-6-7-8-9; C 23-1-3; F 3-4-5-6-8-9-11-14-15-17-18-19-20. Beds 225, Census 171; Bassinets 45, Census 30; Adms 7,537; Births 1,416. Assets: Fixed-Net $1,102,682; Total $1,645,987. Expenses: Payroll $277,005; Equip $10,498; Supplies $345,410; Other $5,500. Personnel 251.

PINEWALD (Bayville P.O., Ocean Co.)

★DENNIS MEMORIAL HOSPITAL & REST RESORT, Est. 1947—Tel. Toms River 8-0129—A 7-8-9; C 23-2-3; F 3-4-6-8-9-11-12-13-14-15-17-19-20. Beds 100, Census 90; Bassinets 12, Census 1; Adms 1,000; Births 200; OPD Visits 300. Assets: Fixed-Net $500,000; Total $500,000. Expenses: Payroll $50,000; Equip $20,000; Supplies $50,000; Other $10,000. Personnel 85.

PLAINFIELD (Union Co.)

★MUHLENBERG HOSPITAL, Est. 1877—A 1-3-6-7-8-9; C 23-1-3; F 1-2-3-4-5-6-8-9-10-11-13-14-15-16-17-18-19-20. Beds 270, Census 211; Bassinets 60, Census 49; Adms 8,832; Births 2,257; OPD Visits 12,564. Assets: Fixed-Net $857,893; Total $2,745,721. Expenses: Payroll $579,820; Supplies $400,607; Other $39,180. Personnel 434.

POINT PLEASANT (Ocean Co.)

★POINT PLEASANT HOSPITAL, Est. 1929—Tel. P. P. 5-1100—A 1-7-8-9; C 23-1-3; F 4-6-8-9-11-17-19. Beds 48, Census 33; Bassinets 10, Census 6; Adms 1,258; Births 273. Personnel 38.

PRINCETON (Mercer Co.)

ISABELLA McCOSH INFIRMARY, Est. 1875—C 24-1-3; F 4-6-8-9-10-11-13-15-17. Beds 55, Census 15; Adms 928; OPD Visits 19,373. Expenses: Payroll $74,445; Other $18,801. Personnel 27.

★PRINCETON HOSPITAL, Est. 1919—Tel. 1900—A 1-7-8-9; C 23-1-3; F 1-2-3-4-6-8-9-11-13-14-16-17-18-19-20. Beds 88, Census 68; Bassinets 18, Census 10; Adms 2,748; Births 636; OPD Visits 11,069. Assets: Fixed-Net $676,798; Total $998,257. Expenses: Payroll $228,154; Equip $23,786; Supplies $157,927; Other $49,750. Personnel 125.

RAHWAY (Union Co.)

NEW JERSEY STATE PRISON FARM—Tel. Rahway 7-2060—C 12-1-3; F 3-5-17. Beds 42, Census 6; Adms 289. Personnel 2.

★RAHWAY MEMORIAL HOSPITAL, Est. 1916—A 1-7-8-9; C 23-1-3; F 4-6-8-9-11-17-19-20. Beds 80, Census 53; Bassinets 20, Census 17; Adms 2,833; Births 797; OPD Visits 549. Assets: Fixed-Net $337,609; Total $511,194. Expenses: Payroll $146-156; Equip $3,685; Supplies $34,610; Other $99,951. Personnel 69.

RED BANK (Monmouth Co.)

★RIVERVIEW HOSPITAL, INC., Est. 1929—A 7-8-9; C 23-1-3; F 4-6-9-11-13-17-19-20. Beds 40, Census 38; Bassinets 15, Census 12; Adms 1,657; Births 446; OPD Visits 1,350. Assets: Fixed-Net $54,371; Total $109,032. Expenses: Payroll $108,687; Equip $7,287; Supplies $36,623; Other $54,185. Personnel 53.

RIDGEWOOD (Bergen Co.)

★BERGEN PINES, BERGEN COUNTY HOSPITAL, Est. 1914—Tel. Ridgewood 6-1930—A 1-2-3-7-8-9; C 13-2-5; F 3-4-5-6-8-9-11-12-13-14-15-17-20-21. Beds 227, Census 184; Adms 542; OPD Visits 8,800. Expenses: Payroll $224,057; Other $212,361. Personnel 169.

RIVERSIDE (Burlington Co.)

★ZURBRUGG MEMORIAL HOSPITAL, Est. 1915—A 1-7-8-9; C 24-1-3; F 2-4-6-10-11-17-18. Beds 35, Census 23; Bassinets 15, Census 8; Adms 1,196; Births 438. Assets: Fixed-Net $355,230; Total $1,032,730. Expenses: Payroll $105,507; Equip $439; Supplies $16,177; Other $3,699. Personnel 39.

ROSELAND (Essex Co.)

★MOUNTAIN VIEW REST, INC., Est. 1927—A 7-8; C 32-2-4; F 12. Beds 22, Census 20; Adms 17. Assets: Fixed-Net $45,152; Total $50,718. Expenses: Payroll $19,760; Supplies $15,346; Other $7,779. Personnel 8.

SALEM (Salem Co.)

★SALEM COUNTY MEMORIAL HOSPITAL, Est. 1919—A 7-8-9; C 23-1-3; F 2-3-4-6-9-11-13-17-19. Beds 48, Census 40; Bassinets 18, Census 17; Adms 2,291; Births 686; OPD Visits 2,378. Expenses: Payroll $98,400; Equip $13,800; Supplies $75,900. Personnel 60.

SCOTCH PLAINS (Union Co.)

BONNIE BURN SANATORIUM, Est. 1912—Tel. Fanwood 2-7240—A 1; C 13-2-5; F 3-4-5-6-8-9-11-12-13-14-17-20-21. Beds 328, Census 267; Adms 250; OPD Visits 1,122. Expenses: Payroll $344,764; Other $332,782. Personnel 208.

SEA ISLE CITY (Cape May Co.)

SEA ISLE HOSPITAL AND TRAINING SCHOOL, Est. 1926—Tel. Sea Isle City 3-4321—A 9; C 32-2-4. Beds 81, Census 58; Adms 25. Personnel 25.

SECAUCUS (Hudson Co.)

★HUDSON COUNTY GENERAL HOSPITAL, Est. 1920—A 7-8; C 13-2-3; F 4-5-6-11-12-13-14-17. Beds 224, Census 185; Adms 113.

★HUDSON COUNTY CONTAGIOUS DISEASE HOSPITAL, Est. 1892—A 7-8; C 13-1-6 (Isol. & Cont. Dis.). Beds 120, Census 44; Adms 440; OPD Visits 1,590.

★HUDSON COUNTY MENTAL HOSPITAL, Est. 1873—Tel. Union 3-5100—(Includes Tuberculosis Division.) A 1-7-8; C 13-2-4; F 4-5-6-7-8-9-10-11-12-14-15-16-17-20. Beds 2,072, Census 1,840; Adms 518. Expenses: Payroll $770,336; Other $333,134. Personnel 330.

SKILLMAN (Somerset Co.)

★NEW JERSEY STATE VILLAGE FOR EPILEPTICS, Est. 1898—A 7-8-9; C 12-2-6; F 4-5-7-8-9-11-12-14-15-16-17. Beds 1,479, Census 1,486; Adms 128. Assets: Fixed-Net $2,579,965; Total $2,579,965. Expenses: Payroll $540,591; Equip $8,205; Supplies $407,399; Other $57,724. Personnel 380.

SOMERS POINT (Atlantic Co.)

★SHORE MEMORIAL HOSPITAL, Est. 1928—Tel. Somers Point 501—A 1-2-7-8-9; C 23-1-3; F 1-2-4-11-13-17-19. Beds 65, Census 42; Bassinets 14, Census 8; Adms 2,114; Births 416; OPD Visits 875. Assets: Fixed-Net $108,918; Total $118,677. Expenses: Payroll $67,936; Supplies $69,388; Other $12,537. Personnel 43.

SOMERVILLE (Somerset Co.)

★THE SOMERSET HOSPITAL, Est. 1899—A 1-3-6-7-8-9; C 23-1-3; F 1-2-3-4-5-6-8-9-10-11-13-14-15-16-17-18-19. Beds 150, Census 113; Bassinets 40, Census 22; Adms 5,929; Births 1,512; OPD Visits 3,214. Assets: Fixed-Net $1,433,066; Total $1,798,055. Expenses: Payroll $353,903; Equip $6,854; Supplies $193,994; Other $50,403. Personnel 231.

SOUTH AMBOY (Middlesex Co.)

★SOUTH AMBOY MEMORIAL HOSPITAL—(Latest available information 1948—no current report received 1949.) A 7-8-9; C 23-1-3; F 4-6-9-17. Beds 35, Census 12; Bassinets 18, Census 1; Adms 1,345; Births 384. Personnel 23.

STELTON (Middlesex Co.)

STATION HOSPITAL—CAMP KILMER, Est. 1942—Tel. N. B. 2-8100 Ext. 656—C 11-1-3; F 3-4-5-6-7-8-9-10-11-12-13-14-15-17-20. Beds 600, Census 309; Bassinets 15, Census 11; Adms 8,474; Births 231; OPD Visits 70,997. Personnel 536.

SUMMIT (Union Co.)

FAIR OAKS SANATORIUM, Est. 1902—A 9; C 32-2-4; F 4-6-9-11-12-13-14-15. Beds 50, Census 46; Adms 220; OPD Visits 624. Total Assets: $50,000. Personnel 67.

★OVERLOOK HOSPITAL, Est. 1915—A 1-2-3-6-7-8-9; C 24-1-3; F 1-2-3-4-8-9-11-13-14-15-16-18-19-20. Beds 145, Census 134; Bassinets 41, Census 31; Adms 4,478; Births 1,186; OPD Visits 3,439. Assets: Fixed-Net $735,317; Total $1,202,133. Expenses: Payroll $365,367; Supplies $275,987; Other $27,740. Personnel 185.

SUSSEX (Sussex Co.)

★ALEXANDER LINN MEMORIAL HOSPITAL ASSOCIATION, Est. 1918—A 7-8-9; C 24-1-3; F 2-8-9-13-17-19-20. Beds 23, Census 18; Bassinets 5, Census 1; Adms 794; Births 149; OPD Visits 301. Assets: Fixed-Net $35,000; Total $90,000. Expenses: Payroll $35,206; Equip $2,118; Supplies $12,897; Other $23,582. Personnel 19.

TEANECK (Bergen Co.)

★HOLY NAME HOSPITAL, Est. 1925—A 1-3-6-7-8-9; C 22-1-3; F 2-4-5-6-8-9-11-13-14-15-16-17-19-20. Beds 185; Bassinets 50; Adms 7,672; Births 1,854; OPD Visits 12,836.

TRENTON (Mercer Co.)

F. W. DONNELLY MEMORIAL HOSPITAL, Est. 1910—P. O. Zone 10. Tel. Trenton 3-7147—(Includes Contagious Hospital, Tuberculosis Hospital, Home for Aged, and V. D. Dept.) A 9; C 14-2-5; F 4-5-8-13-17-18. Beds 403, Census 334; Adms 500; OPD Visits 2,582. Expenses: Payroll $292,830. Personnel 223.

GLENWOOD SANITARIUM, Est. 1922—Tel. Trenton 2-8053—C 31-2-4; F 10-12-13. Beds 26, Census 23; Adms 109. Expenses: Payroll $12,800; Equip $1,786; Supplies $10,560; Other $7,980. Personnel 18.

★MERCER HOSPITAL, Est. 1892—P. O. Zone 8. Tel. Trenton 8241—A 1-2-3-6-7-8-9; C 23-1-3; F 1-2-3-4-5-6-8-9-10-11-13-14-15-16-17-18-19-20. Beds 246, Census 175; Bassinets 44, Census 33; Adms 7,372; Births 2,077; OPD Visits 23,743. Assets: Fixed-Net $881,288; Total $1,662,847. Expenses: Payroll $535,138; Equip $20,747; Supplies $329,161; Other $126,044. Personnel 386.

★NEW JERSEY MFG'S. ASSOCIATION HOSPITALS, Est. 1926—A 7-8; C 32-1-6 (Traumatic Surgery); F 4-8-9-13-15-17. OPD Visits 98,952. Personnel 35.

NEW JERSEY STATE HOME FOR GIRLS—P. O. Zone 2—C 12-1-3; F 5. Beds 70, Census 54; Bassinets 3, Census 1; Adms 334; Births 33. Personnel 6.

★NEW JERSEY STATE HOSPITAL, Est. 1848—P. O. Zone 8. Tel. Trenton 8261—A 1-2-7-8; C 12-2-4; F 4-5-6-7-8-9-10-11-12-14-15-16-17-20. Beds 3,400,

Census 3,409; Adms 1,514; Births 3. Assets: Fixed-Net $7,879,644; Total $7,879,644. Expenses: Payroll $1,901,350; Equip $14,148; Supplies $938,812; Other $195,365. Personnel 1,138.

NEW JERSEY STATE PRISON HOSPITAL, Est. 1835—A 1; C 12-1-3; F 4-5-9-11-13-14-17-18. Beds 43, Census 32; Adms 885; OPD Visits 23,807. Personnel 4.

★ ORTHOPAEDIC HOSPITAL AND DISPENSARY, Est. 1920—P. O. Zone 8—A 1-2-7-8-9; C 23-2-6; F 4-5-9-12-13-15-16-17-20-21. Beds 45, Census 32; Adms 298; OPD Visits 2,055. Assets: Fixed-Net $193,506; Total $274,268. Expenses: Payroll $80,660; Equip $1,850; Supplies $19,128; Other $8,240. Personnel 38.

★ ST. FRANCIS HOSPITAL, Est. 1872—A 1-2-3-6-7-8-9; C 21-1-3; F 1-2-3-4-5-6-7-8-9-10-11-13-14-15-17-19-20. Beds 300, Census 219; Bassinets 35, Census 19; Adms 8,489; Births 1,458; OPD Visits 10,379. Personnel 330.

★ TRENTON GENERAL HOSPITAL, Est. 1941—P. O. Zone 9—A 1-7-8-9; C 23-1-3; F 3-4-6-11-17. Beds 60, Census 55; Bassinets 15, Census 9; Adms 1,413; Births 302. Assets: Fixed-Net $54,580; Total $63,160. Expenses: Payroll $36,000; Equip $3,500; Supplies $50,542; Other $50,000. Personnel 45.

★ WILLIAM McKINLEY MEMORIAL HOSPITAL, Est. 1892—P. O. Zone 8. Tel. Trenton 5-5491—A 1-2-3-6-7-8-9; C 23-1-3; F 1-2-4-6-7-8-9-11-12-13-14-15-16-17-19. Beds 118, Census 97; Bassinets 18, Census 15; Adms 3,982; Births 1,091; OPD Visits 5,295. Assets: Fixed-Net $250,592; Total $789,682. Expenses: Payroll $275,331; Equip $18,740; Supplies $186,685; Other $26,228. Personnel 168.

UNION CITY (Hudson Co.)

DOCTOR'S HOSPITAL, Est. 1921—C 23-1-3; F 2-4-6-8-9-10-11-12-13-17-18. Beds 28, Census 15; Bassinets 14; Adms 136; Births 3; OPD Visits 31. Personnel 12.

UPPER MONTCLAIR (Essex Co.)

MONTCLAIR SANITARIUM, Est. 1925—C 33-1-3. Beds 10, Census 8.

VERONA (Essex Co.)

★ ESSEX COUNTY SANATORIUM, Est. 1917—A 1-2-7-8-9; C 13-2-5; F 1-4-5-6-8-9-11-12-13-14-15-16-17-20-21. Beds 444, Census 312; Adms 377; OPD Visits 1,937. Assets: Fixed-Net $2,952,300; Total $2,976,819. Expenses: Payroll $427,945; Equip $3,685; Supplies $366,868; Other $9,003. Personnel 289.

VINELAND (Cumberland Co.)

★ NEWCOMB HOSPITAL, Est. 1924—Tel. Vineland 7-0510—A 1-2-7-8-9; C 23-1-3; F 2-4-6-9-11-13-14-17-18-19. Beds 93, Census 54; Bassinets 32, Census 12; Adms 2,493; Births 592; OPD Visits 7,286. Assets: Fixed-Net $284,054; Total $510,492. Expenses: Payroll $186,713; Equip $15,845; Supplies $103,748; Other $11,639. Personnel 110.

NEW JERSEY MEMORIAL HOME FOR DISABLED SOLDIERS, SAILORS, MARINES AND WIVES AND WIDOWS, Est. 1890—(Latest available information 1948—no current report received 1949.) C 12-1-3; F 4-5-6-9-13-17. Beds 60, Census 24; Adms 140; OPD Visits 3,493. Personnel 9.

THE TRAINING SCHOOL AT VINELAND, Est. 1888—Tel. Vineland 7-0021—C 23-2-4; F 5-9-13. Beds 40, Census 10; Adms 460; OPD Visits 12,000. Expenses: Payroll $9,000; Equip $1,000; Supplies $4,000; Other $14,000. Personnel 8.

VINELAND STATE SCHOOL, Est. 1888—C 12-2-4; F 4-5-12-16. Beds 1,750, Census 1,710; Adms 65; Births 3. Assets: Fixed-Net $3,558,293; Total $3,585,751. Expenses: Payroll $391,745; Equip $3,000; Supplies $321,386; Other $29,341. Personnel 219.

WEEHAWKEN (Hudson Co.)

★ NORTH HUDSON HOSPITAL, Est. 1901—A 1-2-3-7-8-9; C 24-1-3; F 1-2-4-5-6-7-8-9-10-11-13-14-15-16-17-18-19. Beds 166, Census 90; Bassinets 25, Census 10; Adms 3,422; Births 423; OPD Visits 5,072. Assets: Fixed-Net $837,990; Total $1,058,699. Expenses: Payroll $199,239; Equip $5,102; Supplies $130,516; Other $7,481. Personnel 115.

WESTFIELD (Union Co.)

BROOKSIDE NURSING HOME, Est. 1929—C 31-2-6. Beds 30, Census 29; Adms 20. Personnel 7.

★ CHILDREN'S COUNTRY HOME, Est. 1891—A 1-7-8-9; C 23-2-6 (Orth.); F 4-5-9-12-13-15-17-18-19-21. Beds 30, Census 23; Adms 30; OPD Visits 585. Assets: Fixed-Net $250,000; Total $486,989. Expenses: Payroll $62,209; Equip $26,246; Supplies $20,308; Other $18,935. Personnel 31.

WOODBINE (Cape May Co.)

NEW JERSEY STATE COLONY FOR FEEBLE-MINDED MALES, Est. 1921—Tel. Woodbine 210—C 12-2-4; F 5-10-12-21. Beds 950, Census 792; Adms 105. Assets: Fixed-Net $1,253,953; Total $1,253,953. Expenses: Payroll $330,194; Supplies $185,220; Other $14,763. Personnel 197.

WOODBURY (Gloucester Co.)

★ UNDERWOOD HOSPITAL, Est. 1915—Tel. Woodbury 2-0100—A 1-7-8-9; C 23-1-3; F 2-4-6-8-9-11-12-15-17-18-19-20. Beds 70, Census 54; Bassinets 30, Census 27; Adms 3,616; Births 881. Assets: Fixed-Net $208,226; Total $320,771. Personnel 82.

WYCKOFF (Bergen Co.)

CHRISTIAN SANATORIUM, Est. 1912—C 23-2-4; F 4-5-11-12-13-14-19-20. Beds 185, Census 156; Adms 115. Assets: Fixed-Net $270,689; Total $352,927. Expenses: Payroll $102,116; Equip $3,253; Supplies $69,708; Other $12,222. Personnel 49.

NEW MEXICO

Civilian Population: 1940—531,818; 1945—535,220; 1947—541,000; 1948—561,000.

Lien Law: None.

Licensing Law: None.

STATE ORGANIZATIONS

New Mexico Hospital Association: Founded Nov. 8, 1945.

Mary Young, Pres., New Mexico Miners' Hospital, Raton

James J. Connolly, Secy.-Treas., New Mexico Miners' Hospital, Raton

New Mexico Medical Society, Valmora

Philip L. Travers, M.D., Pres., Santa Fe

H. L. January, M.D., Secy., 221 W Central Ave., Albuquerque

BLUE CROSS PLANS

Hospital Service, Incorporated, 1001 W. Tijeras Street, P. O. Box 304, Albuquerque. Earl White, Executive Director.

MEDICAL SERVICE PLANS

New Mexico Physicians' Service, 1000 W. Park, Albuquerque, Executive Director—L. J. Lagrave.

STATE AGENCIES

New Mexico Board of Medical Examiners: Coronado Building, 141 Palace Ave., Santa Fe.

F. F. Doepp, M.D., Pres., Carlsbad

Tobias Esplonosa, M.D., Vice-Pres., Espanola

V. E. Berchtold, M.D., Secy.-Treas., Santa Fe

E. T. Hensley, M.D., Portales

W. R. Lovelace, M.D., Albuquerque

Reciprocity: Applicant must be a graduate of an approved medical school in the U. S. and Canada, an American citizen or have first papers, must be properly licensed in another state, and must secure, prior to medical licensure in New Mexico, a New Mexico Basic License Board Certificate.

Fees: License, $50.

Re-registration: Required annually.

New Mexico State Board of Nurse Examiners: Albuquerque.

Mrs. Mary Jane Carter, Pres., 3126 W. 12th Street, Albuquerque

Teresa McMenamin, Secy.-Treas., Room 3, St. Joseph Sanatorium, Albuquerque

Sister Andrew, Regina School of Nursing, Albuquerque

Mrs. Beatrice C. Martin, 119 N. Mesa Verde St., Albuquerque

Sister Mary Rose, St. Francis Hospital, Carlsbad

Reciprocity: Nurses eligible for registration by reciprocity shall be graduates of accredited schools of nursing and registered in the state where they were graduated.

Fees: License $15.

Re-registration: Required annually before Jan. 1. $1 fee.

New Mexico Department of Health: Box 711, Santa Fe. James R. Scott, M.D., Director.

Maternal and Child-Health Services: State Department of Public Health, Division of Maternal and Child Health, Marion Hotopp, M.D., Director.

Services for Crippled Children: State Department of Public Welfare, Murray C. Hintz, Director, Crippled Children's Services, Geraldine M. Berry, Supervisor.

Vocational Rehabilitation Program: Aud F. Darr, Supervisor, Vocational Rehabilitation, Sena Plaza, Room 36, P. O. Box 881, Santa Fe.

PROFESSIONAL SCHOOLS

Schools of Nursing Approved by the New Mexico Board of Nurse Examiners:

The Regina School of Nursing, St. Joseph Hospital, Albuquerque

St. Vincent Hospital, Santa Fe Unit, Santa Fe

Schools for Pharmacists. Approved by the American Council on Pharmaceutical Education:

University of New Mexico College of Pharmacy, Albuquerque. ("Newly established College, only two years of four-year curriculum offered and approved by Council at time of publication.")

ALBUQUERQUE (Bernalillo Co.)

★ ALBUQUERQUE INDIAN HOSPITAL, Est. 1925—A 1-7; C 11-1-3; F 3-4-5-6-8-9-11-13-17. Beds 60, Census 42; Bassinets 10, Census 4; Adms 1,819; Births 165; OPD Visits 7,418. Personnel 30.

★ ALBUQUERQUE INDIAN SANATORIUM, Est. 1934—A 1-7; C 11-2-5; F 4-5-8-9-11-12-17-20-21. Beds 100, Census 92; Adms 212. Assets: Fixed-Net $309,645; Total $309,645. Expenses: Payroll $108,392; Equip $2,140; Supplies $48,971; Other $13,584. Personnel 51.

ATCHISON, TOPEKA AND SANTA FE HOSPITAL, Est. 1898—Tel. 8829—C 24-1-3; F 3-4-6-9-11-13-14-17. Beds 54, Census 36; Adms 1,103; OPD Visits 12,323. Personnel 37.

THE LODGE OF THE TURQUOISE TRAIL, Est. 1948—Tel. 6398—(Figures given are for a 1 month period ending September 30, 1948.) C 31-2-4; F 8-9-12-15. Beds 4, Census 3; Adms 4. Assets: Fixed-Net $5,027; Total $15,027. Expenses: Payroll $3,000; Equip $5,027; Supplies $5,879; Other $2,000. Personnel 11.

METHODIST SANATORIUM, Est. 1912—Tel. 2-3734—A 8; C 21-2-5; F 20. Beds 65, Census 52; Adms 103. Assets: Fixed-Net $160,000; Total $350,124. Expenses: Payroll $23,236; Supplies $24,037; Other $9,082. Personnel 23.

★ NAZARETH SANATORIUM, Est. 1928—A 7-8; C 22-1-4; F 3-8-11-12-20. Beds 30, Census 18; Adms 228. Assets: Fixed-Net $139,166; Total $153,635. Expenses: Payroll $21,295; Equip $5,802; Supplies $6,917; Other $44,881. Personnel 16.

★ ST. JOSEPH SANATORIUM & HOSPITAL, Est. 1902—Tel. 6771—A 1-6-7-8-9; C 22-1-3; F 1-3-4-6-8-9-11-14-15-17-18. Beds 201, Census 157; Bassinets 40, Census 4; Adms 5,689; Births 1,385; OPD Visits 2,450. Assets: Fixed-Net $616,562; Total $630,111. Expenses: Payroll $267,186; Equip $17,913; Supplies $128,659; Other $196,296. Personnel 250.

SANDIA RANCH SANATORIUM, Est. 1941—(Latest available information 1948—no current report received 1949.) C 31-1-4; F 7-9-10-12-13-15. Beds 16, Census 6; Adms 51; OPD Visits 259. Assets: Fixed-Net $150,000; Total $175,000. Expenses: Payroll $18,010; Equip $2,515; Supplies $7,500; Other $1,600. Personnel 13.

★ SOUTHWESTERN PRESBYTERIAN SANATORIUM, Est. 1908—A 1-7-8-9; C 22-1-8; F 4-6-9-11-17-18-20. Beds 158, Census 130; Bassinets 22, Census 12; Adms 3,148; Births 681. Assets: Fixed-Net $384,585; Total $1,237,224. Expenses: Payroll $202,215; Equip $6,708; Supplies $201,252; Other $65,901. Personnel 146.

★ VETERANS ADMINISTRATION HOSPITAL, Est. 1932—Tel. 3-5591—A 2-7; C 11-1-3; F 3-4-5-6-8-9-11-12-14-15-16-17-18-19-20. Beds 293, Census 279. Personnel 357.

ARTESIA (Eddy Co.)

★ ARTESIA MUNICIPAL HOSPITAL, Est. 1939—A 7-9; C 14-1-3; F 4-8-9-11-13-17. Beds 25, Census 15; Bassinets 8, Census 4; Adms 1,189; Births 296; OPD Visits 250. Personnel 11.

CARLSBAD (Eddy Co.)

★ CARLSBAD MEMORIAL HOSPITAL, Est. 1898—Tel. 24—A 7-9; C 23-1-3. Beds 27, Census 19; Bassinets 9, Census 2; Adms 1,727; Births 201; OPD Visits 652. Personnel 20.

★ ST. FRANCIS XAVIER HOSPITAL, Est. 1917—A 7-8-9; C 22-1-3; F 4-6-8-9-11-17. Beds 45, Census 39; Bassinets 12, Census 7; Adms 2,315; Births 512. Personnel 34.

CLAYTON (Union Co.)

★ ST. JOSEPH HOSPITAL, Est. 1921—A 7-8-9; C 22-1-3. Beds 25, Census 9; Bassinets 8; Adms 484; Births 108.

CLOVIS (Curry Co.)

★ CLOVIS MEMORIAL HOSPITAL, Est. 1939—A 7-8; C 14-1-3; F 1-4-6-8-9-11-13-15-17. Beds 67, Census 57; Bassinets 20, Census 5; Adms 3,203; Births 590; OPD Visits 4,070. Assets: Fixed-Net $303,023; Total $346,304. Expenses: Payroll $105,322; Equip $11,342; Supplies $37,086; Other $76,055. Personnel 57.

CROWNPOINT (McKinley Co.)

★ EASTERN NAVAJO INDIAN HOSPITAL, Est. 1939—A 7; C 11-1-3; F 3-4-9-13-17-18. Beds 35, Census 37; Bassinets 10, Census 7; Adms 1,190; Births 84; OPD Visits 5,944. Assets: Fixed-Net $350,000; Total $350,000. Expenses: Payroll $53,222; Equip $4,288; Supplies $16,102; Other $11,089. Personnel 32.

EMBUDO (Rio Arriba Co.)

★ EMBUDO PRESBYTERIAN HOSPITAL, Est. 1914—Tel. Embudo 3—A 7-8-9; C 21-1-3; F 4-5-9-11-13-14-17-19. Beds 25, Census 17; Bassinets 12, Census 7; Adms 635; Births 235; OPD Visits 5,109. Assets: Fixed-Net $223,139; Total $243,139. Expenses: Payroll $19,966; Equip $5,669; Supplies $27,847; Other $18,619. Personnel 22.

EUNICE (Lea Co.)

BARZUNE HOSPITAL, Est. 1940—Tel. 1—C 31-1-3; F 3-4-8-9-11-15-17. Beds 8, Census 4; Bassinets 3, Census 1; Adms 279; Births 69. Assets: Fixed-Net $50,000; Total $50,000. Expenses: Payroll $1,500; Other $375. Personnel 9.

FARMINGTON (San Juan Co.)

DAVIE HOSPITAL AND CLINIC—(No other information available.)

SAN JUAN COMMUNITY HOSPITAL, INC., Est. 1921—Tel. 125—A 9; C 23-1-3; F 11. Beds 16, Census 10; Bassinets 8, Census 3; Adms 627; Births 165. Assets: Fixed-Net $10,000; Total $15,000. Expenses: Payroll $15,013; Equip $1,540; Supplies $1,591; Other $12,545. Personnel 7.

SAN JUAN EPISCOPAL INDIAN MISSION HOSPITAL, Est. 1922—C 21-1-3. Beds 22; Bassinets 18. (No other information available.)

FORT BAYARD (Grant Co.)

★VETERANS ADMINISTRATION HOSPITAL, Est. 1920—A 1-7; C 11-2-5; F 3-4-5-6-8-9-11-12-13-14-15-16-17-20. Beds 223, Census 190; Adms 849; OPD Visits 349. Personnel 262.

FORT STANTON (Lincoln Co.)

★UNITED STATES MARINE HOSPITAL, Est. 1899—A 1-7; C 11-2-5; F 3-4-5-6-8-9-11-12-13-14-15-17-20. Beds 237, Census 164; Adms 226; Births 1; OPD Visits 6,341. Assets: Fixed-Net $870,295; Total $958,735. Expenses: Payroll $369,135; Equip $52,966; Supplies $244,827; Other $23,782. Personnel 147.

GALLUP (McKinley Co.)

★ST. MARY'S HOSPITAL, Est. 1917—Tel. 570—A 1-7-8-9; C 22-1-3; F 1-4-6-8-9-11-14-15-17-18-20. Beds 90, Census 35; Bassinets 12, Census 5; Adms 1,836; Births 296; OPD Visits 1,948.

HOBBS (Lea Co.)

★HOBBS GENERAL HOSPITAL, Est. 1932—A 7; C 31-1-3; F 4-6-11. Beds 21, Census 15; Bassinets 9, Census 4; Adms 1,637; Births 490; OPD Visits 436. Assets: Fixed-Net $7,285; Total $28,438. Expenses: Payroll $37,536; Equip $3,204; Supplies $28,655; Other $11,940. Personnel 22.

HOT SPRINGS (Sierra Co.)

★CARRIE TINGLEY HOSPITAL FOR CRIPPLED CHILDREN, Est. 1937—Tel. LD. 10—A 1-2-3-5-7-8; C 12-2-6; F 3-4-5-6-8-9-11-13-14-15-16-17-20-21. Beds 100, Census 68; Adms 340; OPD Visits 1,964. Assets: Fixed-Net $923,736; Total $924,966. Expenses: Payroll $155,105; Equip $1,325; Supplies $78,396; Other $14,970. Personnel 95.

★ST. ANN'S HOSPITAL, Est. 1948—Tel. 146—(Figures are for a 1 month period only.) A 7-8-9; C 21-1-3; F 4-9-11-15-17. Beds 34, Census 4; Bassinets 6; Adms 53; Births 4. Personnel 12.

LAS VEGAS (San Miguel Co.)

★LAS VEGAS HOSPITAL, Est. 1889—A 7-8-9; C 22-1-3; F 3-4-6-9-11-13-15-17-19. Beds 37, Census 15; Bassinets 9, Census 1; Adms 1,079; Births 200; OPD Visits 775. Assets: Fixed-Net $8,902; Total $79,246. Expenses: Payroll $26,562; Supplies $18,587; Other $4,338. Personnel 23.

NEW MEXICO STATE HOSPITAL, Est. 1891—C 12-2-4; F 3-4-5-7-8-9-11-12-13-14-15-16-17-20. Beds 1,027, Census 1,017; Adms 961. Assets: Fixed-Net $1,513,721; Total $1,639,837. Expenses: Payroll $358,749; Equip $6,985; Supplies $10,935; Other $346,150. Personnel 290.

★ST. ANTHONY'S HOSPITAL, Est. 1896—A 7-8-9; C 22-1-3; F 3-4-6-9-11-17. Beds 65, Census 47; Bassinets 15, Census 5; Adms 2,434; Births 341; OPD Visits 650. Personnel 45.

LORDSBURG (Hidalgo Co.)

LORDSBURG HOSPITAL, Est. 1920—C 23-1-3. Beds 20; Bassinets 6. (No other information available.)

LOS ALAMOS (Sandoval Co.)

★LOS ALAMOS HOSPITAL, Est. 1944—A 7-9; C 11-1-3; F 4-5-6-8-9-13-14-15-17-20. Beds 95, Census 36; Bassinets 11, Census 6; Adms 106; Births 214; OPD Visits 45,330. Personnel 178.

LOS LUNAS (Valencia Co.)

LOS LUNAS MENTAL HOSPITAL, Est. 1925—C 12-2-4. Beds 120, Census 85; Adms 12. Expenses: Payroll $24,277; Equip $38,400; Supplies $57,423; Other $99,385. Personnel 16.

MESCALERO (Otero Co.)

★MESCALERO INDIAN HOSPITAL, Est. 1915—A 7; C 11-1-3. Beds 32; Bassinets 12. (No other information available.)

RATON (Colfax Co.)

★NEW MEXICO MINERS HOSPITAL, Est. 1903—A 1-7-8-9; C 12-1-3; F 4-9-11-17-20. Beds 31, Census 21; Bassinets 11, Census 3; Adms 1,639; Births 293; OPD Visits 300. Assets: Fixed-Net $404,600; Total $549,400. Expenses: Payroll $65,500; Equip $5,400; Supplies $48,100; Other $14,200. Personnel 39.

ROSWELL (Chaves Co.)

★ST. MARY'S HOSPITAL, Est. 1905—Tel. 185—A 1-7-8-9; C 22-1-3; F 4-8-9-11-17. Beds 90, Census 76; Bassinets 20, Census 16; Adms 3,838; Births 892; OPD Visits 215. Personnel 55.

509th STATION MEDICAL GROUP HOSPITAL, Est. 1942—Tel. Roswell 1960 Ext. 351—C 11-1-3; F 3-4-5-6-8-9-13-14-17. Beds 125, Census 50; Adms 1,829; OPD Visits 4,715. Personnel 81.

SANTA FE (Santa Fe Co.)

★ST. VINCENT HOSPITAL, Est. 1865—A 1-6-7-8-9; C 21-1-3; F 3-4-6-9-11-14-17-18. Beds 75, Census 62; Bassinets 15, Census 10; Adms 2,964; Births 578.

★SANTA FE INDIAN HOSPITAL, Est. 1929—Tel. 3117—A 1-7; C 11-1-3; F 3-4-5-9-13-17-20. Beds 56, Census 31; Bassinets 6, Census 2; Adms 966; Births 84; OPD Visits 11,265. Assets: Fixed-Net $74,128; Total $74,128. Expenses: Payroll $47,587; Equip $5,000; Supplies $20,513; Other $4,450. Personnel 24.

SANTA RITA (Grant Co.)

SANTA RITA HOSPITAL, Est. 1910—C 23-1-3; F 6-11-13-18. Beds 45, Census 26; Bassinets 10, Census 3; Adms 1,099; Births 178. Personnel 43.

SHIPROCK (San Juan Co.)

★NORTHERN NAVAJO INDIAN HOSPITAL, Est. 1928—A 7; C 11-1-3; F 3-4-9-13-17. Beds 43, Census 37; Bassinets 5, Census 1; Adms 12,615; Births 73; OPD Visits 4,053. Assets: Fixed-Net $300,000; Total $300,000. Expenses: Payroll $43,253; Equip $590; Supplies $15,180; Other $7,122. Personnel 22.

SILVER CITY (Grant Co.)

SILVER CITY GENERAL HOSPITAL, Est. 1880—C 24-1-3. Beds 50; Bassinets 30. (No other information available.)

SOCORRO (Socorro Co.)

LEHMANN HOSPITAL, Est. 1938—A 8-9; C 31-1-3; F 4-13-14-17. Beds 10, Census 3; Bassinets 6, Census 3; Adms 1,042; Births 78; OPD Visits 3,314. Assets: Fixed-Net $16,400; Total $16,400. Expenses: Payroll $6,350; Equip $322; Supplies $2,943; Other $403. Personnel 7.

STATE TUBERCULOSIS SANATORIUM, Est. 1936—Tel. 111—A 1; C 12-2-5. F 3-4-5-8-9-12-13-15-16-17-20-21. Beds 76, Census 73; Adms 86. Assets: Fixed-Net $295,000; Total $345,000. Expenses: Payroll $68,278; Supplies $69,533; Other $29,844. Personnel 59.

TAOS (Taos Co.)

★HOLY CROSS HOSPITAL, Est. 1937—Tel. 234 A 7-8-9; C 21-1-3; F 4-6-8-9-11-17-20. Beds 30, Census 17; Bassinets 10, Census 2; Adms 875; Births 158. Personnel 11.

★TAOS INDIAN HOSPITAL, Est. 1927—A 7; C 11-1-3; F 9-13-17. Beds 17; Bassinets 3. Assets: Fixed-Net $50,619; Total $50,619. Personnel 14.

VALMORA (Mora Co.)

★VALMORA SANATORIUM, Est. 1905—(Financial Data is for a 15 month period.) A 7-8; C 23-2-5; F 4-6-8-9-11-14-15-17-20. Beds 75, Census 39; Bassinets 1; Adms 156; Births 2. Assets: Fixed-Net $63,009; Total $113,658. Expenses: Payroll $21,519; Supplies $46,517; Other $6,490. Personnel 27.

ZUNI (McKinley Co.)

★UNITED STATES INDIAN HOSPITAL—A 7; C 11-1-3; F 9-13-17. Beds 35, Census 18; Bassinets 8, Census 1; Adms 741; Births 41; OPD Visits 658. Assets: Fixed-Net $131,794; Total $131,794. Expenses: Payroll $38,257; Equip 377; Supplies $12,670; Other $7,398. Personnel 16.

NEW YORK

Civilian Population: 1940—13,479,142; 1945—12,584,913; 1947—14,066,000; 1948—14,357,000.

Lien Law: Yes, became effective 1936.

Licensing Law: Yes, in New York City, all proprietary hospitals must secure licenses. Since 1917 all unincorporated maternity hospitals or homes outside of New York City must be licensed.

STATE ORGANIZATIONS

The Hospital Association of New York State: Founded 1925.

Lawrence E. Kresge, Pres., Auburn City Hospital, Auburn

Carl P. Wright, Secy., General Hospital of Syracuse, 116 E. Castle St., Syracuse 5

Moir P. Tanner, Treas., Children's Hospital, Buffalo 9

Medical Society of the State of N. Y.: 2515 Grand Concourse, New York.

Leo F. Simpson, M.D., Pres., Rochester

W. P. Anderton, M.D., Secy., 292 Madison Ave., New York 17

BLUE CROSS PLANS

Associated Hospital Service of Capital Dist., 112 State Street, Albany 7, Edward R. Evans, Executive Director.

Hospital Service Corp. of Western New York, 888 Delaware Avenue, Buffalo 9, Carl M. Metzger, Executive Director.

Chautauqua Region Hospital Service, Corp., Wellman Building, Jamestown, Robert E. Johnson, Managing Director.

Associated Hospital Service of New York, 80 Lexington Avenue, New York 16, Louis H. Pink, President.

Rochester Hospital Service Corporation, 41 Chestnut Street, Rochester 4, Sherman D. Meech, Managing Director.

Group Hospital Service, Inc., 407 S. State Street, Syracuse 2, J. Campbell Butler, Executive Director.

Hospital Plan, Incorporated, 5 Hopper Street, Utica, Harold C. Stephenson, Managing Director.

Hospital Service Corporation of Jefferson County, 23 Paddock Arcade, Watertown, W. M. Heslop, Managing Director.

MEDICAL SERVICE PLANS

Northeastern New York Medical Service, Inc., 112 State Street, Albany 7; Edward R. Evans, Executive Director.

Western New York Medical Plan, Inc., 888 Delaware Ave., Buffalo 9; Carl M. Metzger, Executive Director.

United Medical Service, Inc., 80 Lexington Avenue, New York 16; Frederick E. Elliott, M.D., Director of Medical Services. John F. McCormack, Executive Vice-President.

Genesee Valley Medical Care, Inc., 41 Chestnut Street, Rochester 4; Maurice A. Barnard, M.D., President.

Central New York Medical Plan, Inc., 332 S. Warren St., Syracuse, N. Y.; J. Campbell Butler, Executive Director.

Medical and Surgical Care, Inc., 5 Hopper Street, Utica; H. C. Stephenson, Managing Director.

HOSPITAL COUNCILS

Central New York Hospital Council: Founded June 27, 1933. Membership: Institutional—24; Personal—2.

Mr. Leonard A. Lubbock, Pres., Faxton Hospital, Utica, N. Y.

Miss Frances L. Miner, Secy.-Treas., Oneida City Hospital, Oneida

Council of Rochester Regional Hospital, Inc.: 133 East Avenue, Rochester 4. Founded Feb. 18, 1946. Membership: Institutional—27.

Thomas R. White, Pres., Rochester General Hospital, Rochester 8

Frank E. Fisk, Vice-Pres., F. F. Thompson Hospital, Canadaigua

Kenneth C. Heinrich, Secy., Lakeside Memorial Hospital, Brockport

Elliott W. Gumaer, Treas., Rochester General Hospital, Rochester 8

Albert D. Kaiser, M.D., Exec. Dir., Public Health Officer, Rochester

Greater New York Hospital Association: 72 Wall St., New York 5. Founded 1937. Membership: Institutional—119; Personal—1.

Louis Schenkweiler, Pres., Wyckoff Heights Hospital, 142 St., Nicholas Ave., Brooklyn 5

Rev. John J. Curry, Pres.-Elect, Dir. of Catholic Charities Division of Hospitals & Health, 33 E. 51st St., N. Y. 22

W. Bruce Talbot, M.D., Vice-Pres., University Hospital, 303 E. 20th St., N. Y. 3

F. Wilson Keller, Secy., Hospital for Special Surgery, 321 E., 42nd St., N. Y. 17

Louis Miller, Treas., Jewish Memorial Hospital, Broadway & 196th St., N. Y. 34

John V. Connorton, Ph.D., Executive Director, 72 Wall St., N. Y. 5

Hospital Association of Northeastern New York: Founded 1931. Membership: Institutional—41; Personal—6.

Mr. John Servis, Pres., Albany Hospital, Albany

Mr. W. B. Sheldon, Vice-Pres., Vassar Brothers Hospital, Poughkeepsie

Gertrude H. Duncan, Secy.-Treas., Ellis Hospital, Schenectady

Hospital Council of Brooklyn: 86 E. 49th St., Brooklyn 3. Founded 1922. Membership: Institutional—54.

E. Hampton Decker, Pres., Prospect Heights Hospital, 775 Washington Ave., Brooklyn

Fred K. Fish, Vice-Pres., Lutheran Hospital, 22 Junius St., Brooklyn 12
Arthur Feigenbaum, Secy.-Treas., Jewish Sanitarium & Hospital for Chronic Diseases, 86 E. 49th St., Brooklyn 3

Hospital Council of Greater New York: 370 Lexington Ave., New York 17. Founded 1938.
Mr. Norman S. Goetz, Pres., 11 Broadway, New York
Mr. John H. Hayes, Vice-Pres., Lenox Hill Hospital, 111 E. 76th St., N. Y. 21
Dr. John B. Pastore, Secy., 370 Lexington Ave., N. Y. 17
Mrs. Adrian Van Sinderen, Treas., Towers Hotel, 25 Clark St., Brooklyn
Dr. John B. Pastore, Executive Director, 370 Lexington Ave., New York 17

Northern New York Hospital Council: Founded 1946. Membership: Institutional—10.
Sister Mary Stella, R.S.M., R.N., B.S., Pres., Mercy General Hospital, Tupper Lake
Mr. Samuel W. Rice, Vice-Pres., Physicians Hospital, Plattsburg

Orange, Rockland, Sullivan County Hospital Association: Middletown, New York. Founded 1933. Membership: Institutional—15.
Mr. Earl Mitchell, Pres., Horton Memorial Hospital, Middletown
Miss Low, Vice-Pres., Goshen Hospital, Goshen
Mr. Earl Mahoney, Secy.-Treas., St. Luke's Hospital, Newburgh
Mr. Carl P. Wright, Executive Secretary, New York State Hospital Association, Castle St., Syracuse

Rochester Hospital Council, Inc.: 133 E. Ave., Rochester 4. Founded 1939. Membership: Institutional—6.
Louis A. Langie, Pres., St. Mary's Hospital, 326 Main St. E., Rochester 4
Harlan F. Calkins, Vice-Pres., Highland Hospital, 5 S. Fitzhugh St., Rochester 4
Archbold H. Robinson, Secy., Rochester General Hospital, 343 State St., Rochester
Ernest A. Paviour, Treas., Strong Memorial Hospital, 183 Main St. E., Rochester 4
Charles M. Royle, Executive Secy., 133 E. Ave., Rochester 4

Southern New York Hospital Council: Founded Feb. 20, 1934. Membership: Institutional—34; Personal—45.
Miss Dorothy Pellenz, Pres., Supt. of Crouse Irving Hospital, Syracuse
Mr. Howard Bishop, Vice-Pres., Adm. of Robert Packer Hospital, Sayre
Mr. Carlton B. Shannon, Secy.-Treas., Adm. of House of the Good Samaritan, Watertown

Westchester County Hospital Association: Founded 1921. Membership: Institutional—32; Personal—18.
Jerome Peck, Jr., Pres., Northern Westchester Hospital, Mt. Kisco
William Pragnell, Vice-Pres., Mt. Vernon Hospital, Mt. Vernon
Miss Ruth Ruby, 2nd Vice-Pres., Dobbs Ferry Hospital, Dobbs Ferry
Richard Leavett, Secy.-Treas., United Hospital, Port Chester

Western New York Hospital Council: Founded 1934. Membership: Institutional—40; Personal—55.
Mr. Vernon Reed, Pres., Deaconess Hospital, 563 Riley St., Buffalo
William A. Coon, Vice-Pres., Brooks Memorial Hospital of Dunkirk, Dunkirk, N. Y.
Sister M. Theophane, R.N., M.S., Secy.-Treas., Our Lady of Victory Hospital, 800 Ridge Rd., Lackawanna, N. Y.

STATE AGENCIES

New York Board of Medical Examiners: Jacob L. Lochner, Jr., M.D., Secy., 23 S. Pearl St., Albany 7.
Frank E. Coughlin, M.D.
George E. Taylor, M.D.
Clyde L. Randall, M.D.
James K. Quigley, M.D.
Arthur W. Wright, M.D.
Charles H. Smith, M.D.
Claus W. Jungeblut, M.D.
Ade T. Milhorat
Albert G. Swift, M.D.
Donald B. Thorburn, D.O.
Reciprocity: An applicant must have earned his license in accordance with requirements fully equivalent to those of New York, must have met all of New York's requirements for admission to the licensing examination, and must have completed successful practice or professional experience covering at least a 2-year period, one year of which must have been subsequent to the date of the license submitted for indorsement.
Fees: Reciprocity or examination, $25.
Re-registration: Required biennially on or before Dec. 31; $4 fee.

New York State Board of Examiners of Nurses: State Education Dept., Albany 1.
Sister Thomas Francis, R.N., Pres.
Clara Quereau, R.N., Secy., 23 S. Pearl St., Albany 7
Helen M. Coleman, R.N.
Cecelia Abrahamer, R.N.
Marguerite Koderl, R.N.
Isabel H. Dill, R.N.
Mary D. Burr, R.N.
Sister M. Eucharista, R.N.
Mary X. Rogan, R.N.
Reciprocity: Graduates of schools of nursing in other states may become licensed to practice nursing in New York by: (1) Indorsement: Any person who has been examined and registered by an examining board of another state; is a graduate of a school of nursing registered as maintaining standards not lower than those provided by this article; and, meets requirements as to age, character and citizenship, may, without further examination receive an indorsement of his or her certificate or license conferring all rights and privileges of a department license to practice nursing as a registered professional nurse issued after examination. Such applicants shall submit such evidence as the department may require. (2) Without Examination: The department may license without examination a graduate of a school of nursing accredited in any other state, province, or country, who has completed a course of study in nursing considered by the department to be equivalent to that required in this state at that time and who was licensed in that state by examination and has met all the requirements as to age, character, citizenship and preliminary education. (3) Examination: The department may admit to examination a graduate of a school of nursing accredited in any other state, province, or country, who has completed a course of study considered by the department to be equivalent to that required in this state at that time.
Fees: License, $10; license (practical nurse), $5.
Re-registration: Required biennially prior to Sept. 1; $2 fee.

New York Department of Health: State Office Building, Albany 1, Herman E. Hilleboe, M.D., Commissioner.

Maternal and Child-Health Services: State Department of Health, Bureau of Maternal and Child Health, Edward R. Schlesinger, M.D., Prin. Pub. Health Phys.

Services for Crippled Children: State Department of Health, Bureau of Medical Rehabilitation, Leon Sternfeld, M.D., Prin. Pub. Health Phys.

Vocational Rehabilitation Program: G. Samuel Bohlin, Director, Division of Vocational Rehabilitation, 444 Broadway, Albany 7, N. Y.

PROFESSIONAL SCHOOLS

Schools for Dietitians: Approved by the Executive Board, American Dietetic Association October 1948:
Albany Hospital, Albany 1
Veterans Administration Hospital, 130 W. Kingsbridge Rd., Bronx 63
Jewish Hospital, Brooklyn 16
The New York Hospital, New York 21
Presbyterian Hospital, New York 32
St. Luke's Hospital, New York 25
U. S. Marine Hospital, Staten Island
Grasslands Hospital, Valhalla

Schools for Medical Record Librarians: Approved by the Council on Medical Education and Hospitals of the American Medical Association:
Rochester General Hospital, Rochester

Medical Schools: Approved by the Council on Medical Education and Hospitals of the American Medical Association:
Albany Medical College, Albany
Long Island College of Medicine, Brooklyn
University of Buffalo School of Medicine, Buffalo
Columbia University College of Physicians and Surgeons, New York
Cornell University Medical College, New York
New York Medical College, Flower and Fifth Avenue Hospitals, New York
New York University College of Medicine, New York
University of Rochester School of Medicine and Dentistry, Rochester
Syracuse University College of Medicine, Syracuse

Schools of Medical Social Workers: Approved by the American Association of Medical Social Workers:
Fordham University School of Social Service, New York
The New York School of Social Work of Columbia University, New York

Schools for Medical Technologists: Approved by the Council on Medical Education and Hospitals of the American Medical Association:
Bender Hygienic Laboratory, Albany
Binghamton City Hospital, Binghamton
Jewish Hospital, Brooklyn
Prospect Heights Hospital, Brooklyn
St. Mary's Hospital, Brooklyn
Buffalo General Hospital, Buffalo
Edward J. Meyer Memorial Hospital, Buffalo
Arnot-Ogden Memorial Hospital, Elmira
St. Joseph's Hospital, Elmira
Meadowbrook Hospital, Hempstead
Mary Immaculate Hospital, Jamaica
St. John's Long Island City Hospital, Long Island City
Montefiore Hospital for Chronic Diseases, New York City
Rochester General Hospital, Rochester
St. Mary's Hospital, Rochester
Ellis Hospital, Schenectady
U. S. Marine Hospital, Staten Island
Samaritan Hospital, Troy
Grasslands Hospital, Valhalla
Flushing Hospital and Dispensary, Flushing
St. John's Riverside Hospital, Yonkers

Schools of Nursing Approved by the New York Board of Nurse Examiners:
College of St. Rose, Albany 3
Memorial Hospital of Albany, Albany 4
St. Peter's Hospital, Albany
Union University School of Nursing, (Albany Hospital), Albany
Alfred University, Alfred
Amsterdam City Hospital, Amsterdam
St. Mary's Hospital, Amsterdam
Auburn City Hospital, Auburn
St. Jerome Hospital, Batavia
Binghamton City Hospital, Binghamton
Binghamton State Hospital, Binghamton
Pilgrim State Hospital, West Brentwood
Brooklyn Hospital, Brooklyn 1
Brooklyn State Hospital, Brooklyn 3
Cumberland Hospital, Brooklyn 1

The Bushwick Hospital School of Nursing, Brooklyn 21
The Jewish Hospital of Brooklyn, Brooklyn 16
Kings County Hospital, Brooklyn 3
Long Island College Hospital, Brooklyn 2
Maimonides Hospital (Leo Ritter School of Nursing), Brooklyn 19
Methodist Hospital, Brooklyn 15
Norwegian Lutheran Deaconess Hospital, Brooklyn 20
Prospect Heights Hospital, Brooklyn
St. Catherine's Hospital, Brooklyn
St. John's Hospital, Brooklyn 13
St. Mary's Hospital, Brooklyn 13
Buffalo General Hospital, Buffalo
Buffalo State Hospital, Buffalo 13
Children's Hospital, Buffalo 9
Deaconess Hospital, Buffalo 8
D'Youville College, Buffalo
Edward J. Meyer Memorial Hospital, Buffalo 15
Mercy Hospital, Buffalo 20
Millard Fillmore Hospital, Buffalo 9
Sisters of Charity Hospital of Buffalo, Buffalo 32
Central Islip State Hospital, Central Islip
Arnot-Ogden Memorial Hospital, Elmira
St. Joseph's Hospital, Elmira
Flushing Hospital and Dispensary, Flushing
Adelphi College, Garden City
Nathan Littauer Hospital, Gloversville
Gowanda State Homeopathic Hospital, Helmuth
St. James Mercy Hospital, Hornell
Hudson City Hospital, Hudson
Mary Immaculate Hospital, Jamaica 2
Women's Christian Association, Jamestown
Charles S. Wilson Memorial Hospital, Johnson City
Keuka College, Keuka Park
Kings Park State Hospital, Kings Park
Benedictine Hospital (Our Lady of Victory), Kingston
Kingston Hospital, Kingston
Our Lady of Victory Hospital, Lackawanna 18
St. John's Long Island City Hospital, Long Island City 1
Marcy State Hospital, Marcy
Middletown State Homeopathic Hospital, Middletown
Mount Vernon Hospital, Mount Vernon
St. Luke's Hospital, Newburgh
New Rochelle Hospital, New Rochelle
Bellevue Hospital (for women students), New York 16 (New York Univ. College of Medicine, Div. of Nursing, Bellevue School of Nursing)
Bellevue Hospital (Mills School for men), New York 16
Beth Israel Hospital, New York 3
College of Mount St. Vincent, New York 63
Cornell University-New York Hospital School of Nursing, New York 21
Flower-Fifth Avenue School of Nursing of N. Y. Medical College, Flower and Fifth Ave. Hospitals, New York 29
Fordham Hospital, New York 58
Harlem Hospital, New York 30
Lenox Hill Hospital, New York 21
Lincoln Hospital, New York 54
Manhattan State Hospital, Wards Island, New York 35
Manhattanville College of the Sacred Heart, New York 27
Metropolitan Hospital, Welfare Island, New York 17
Misericordia Hospital, New York 28
The Mount Sinai Hospital, New York 29
Presbyterian Hospital (Columbia University), New York 32
Roosevelt Hospital, New York 19
St. Luke's Hospital, New York
St. Vincent's Hospital, New York 11
Skidmore College Dept. of Nursing-N. Y. Post-Graduate Medical School and Hospital, New York 3
Mount St. Mary's Hospital, Niagara Falls
Niagara University School of Nursing, Niagara Falls
A. Barton Hepburn Hospital, Ogdensburg
St. Lawrence State Hospital, Ogdensburg
Hartwick College, Oneonta
Rockland State Hospital, Orangeburg
Champlain Valley Hospital, Plattsburg
State Teachers College, Plattsburg
Hudson River State Hospital, Poughkeepsie
St. Francis Hospital, Poughkeepsie
Vassar Brothers Hospital, Poughkeepsie
Creedmoor State Hospital, Queens Village 8
Genesee Hospital, Rochester 7
Highland Hospital, Rochester 7
Park Avenue Hospital, Rochester 7
Nazareth College, Rochester
Rochester General Hospital, Rochester 8
Rochester State Hospital, Rochester 7
St. Mary's Hospital, Rochester 11
Strong Memorial Hospital (University of Rochester), Rochester 7
Ellis Hospital. (Schenectady Hospital Association's Training School for Nurses), Schenectady 8
Craig Colony, Sonyea
Southampton Hospital, Southampton
Wagner College, Grymes Hill, Staten Island 1
Crouse-Irving Hospital, Syracuse 10
General Hospital of Syracuse, Syracuse 5
Hospital of the Good Shepherd, Syracuse
Syracuse University, Syracuse 10
St. Joseph Hospital, Syracuse 3
Russell Sage College (Albany Hospital), Troy
Samaritan Hospital, Troy
Faxton Hospital, Utica
St. Elizabeth Hospital, Utica 3
St. Luke's Hospital, Utica
Utica Memorial Hospital, Utica
Utica State Hospital, Utica 2
Grasslands Hospital, (Westchester School of Nursing), Valhalla
Wyoming County Community Hospital, Warsaw
House of the Good Samaritan, Watertown
Mercy Hospital, Watertown
White Plains Hospital, White Plains
Willard State Hospital, Willard
Harlem Valley State Hospital, Wingdale
St. John's Riverside Hospital, (Cochran School of Nursing), Yonkers 2

Schools for Occupational Therapy Technicians. Approved by the Council on Medical Education and Hospitals of the American Medical Association:
Columbia University College of Physicians and Surgeons, 630 W. 168th St., New York City.
New York University School of Education, 100 Washington Sq., E., New York City.

Schools for Pharmacists: Approved by the American Council on Pharmaceutical Education.
Columbia University College of Pharmacy, New York
Fordham University College of Pharmacy, New York
Long Island University, Brooklyn College of Pharmacy, Brooklyn
St. John's University College of Pharmacy, Brooklyn
Union University, Albany College of Pharmacy, Albany
University of Buffalo School of Pharmacy, Buffalo

Schools for Physical Therapy Technicians: Approved by the Council on Medical Education and Hospitals of the American Medical Association:
Albany Hospital, Albany
Columbia University, College of Physicians and Surgeons, New York
New York University School of Education, New York City

Schools for the training of Practical Nurses located in New York State registered by the New York State Education Department:
Child's Hospital School for Practical Nurses, Elk and Hawk Sts., Albany
Brooklyn Y. W. C. A. (Central Branch) School of Practical Nursing, 30 Third Av., Brooklyn 17
Caledonian Hospital School of Practical Nursing, 132 Parkside Av., Brooklyn 26
Wyckoff Heights Hospital, St. Nicholas Av., Brooklyn 27
New York State Agricultural and Technical Institute School for Practical Nurses, Morrisville
Ballard Y. W. C. A. (Central Branch) School for Practical Nurses, 610 Lexington Av., New York
Harlem Y. W. C. A. School for Practical Nurses, 179 W. 137th St., New York 30
Central School for Practical Nurses (Central Nurses' Residence), Welfare Island, New York 17
Hospital for Joint Diseases School for Practical Nursing, Madison Av. at 123rd St., New York 35
Montefiore Hospital School of Practical Nursing, Gun Hill Rd. near Jerome Av., New York 67
William Booth Memorial Hospital School for Practical Nurses, 314 E. 15th St., New York 3
Rochester School of Practical Nursing, Jefferson High School, Edgerton Park, Rochester 6
St. Joseph's Hospital School of Practical Nursing, Yonkers 2
Jewish Sanitarium and Hospital for Chronic Diseases School for Practical Nurses, Brooklyn 3
North Country Community Hospital School for Practical Nurses, Glen Cove

Schools for X-Ray Technicians: Approved by the Council on Medical Education and Hospitals of the American Medical Association:
Albany Hospital, Albany
Edward J. Meyer Memorial Hospital, Buffalo
New York Hospital, New York
New York Polyclinic Med. School and Hospital, New York
Rochester General Hospital, Rochester
Strong Memorial Hospital, Rochester
Brooks Memorial Hospital, Dunkirk
St. Clare's Hospital, New York City
Mercy Hospital, Buffalo, N. Y.

ALBANY (Albany Co.)

★ALBANY HOSPITAL, Est. 1849—P. O. Zone 3—(Includes Mosher Memorial Hospital, Hun Memorial Hospital and Albany Hospital Tuberculosis Sanatorium.) A 1-2-3-4-5-6-7-8-9; C 23-1-3; F 1-2-3-4-5-6-7-8-9-10-11-12-13-14-15-16-17-18-20. Beds 541, Census 548; Bassinets 30, Census 30; Adms 15,099; Births 1,662; OPD Visits 27,490. Assets: Fixed-Net $1,466,134; Total $4,500,915. Expenses: Payroll $1,866,968; Equip $25,058; Supplies $698,951; Other $372,524. Personnel 1,339.

ALBANY'S HOSPITAL FOR INCURABLES, Est. 1884—P. O. Zone 2. Tel. Albany 3-0737—C 23-2-6; F 20. Beds 100. Personnel 35.

★ANTHONY N. BRADY MATERNITY HOME, Est. 1915—P. O. Zone 5. Tel. Albany 2-3331—A 1-2-3-5-7-8-9; C 21-1-6; F 4-9-13-14-16. Beds 70, Census 58; Bassinets 86, Census 63; Adms 2,862; Births 2,242; OPD Visits 3,029. Personnel 92.

★THE CHILD'S HOSPITAL, Est. 1874—P. O. Zone 7—A 7-8-9; C 21-1-6. Beds 65, Census 38; Adms 1,450. Assets: Fixed-Net $544,015; Total $757,455. Expenses: Payroll $74,683; Equip $3,578; Supplies $54,649; Other $7,135. Personnel 50.

★MEMORIAL HOSPITAL, Est. 1875—P. O. Zone 4. Tel. 4-9141—A 1-2-3-4-6-7-8-9; C 23-1-3; F 2-4-5-6-8-9-11-13-14-15-16-17-18-20. Beds 136, Census 134; Bassinets 18, Census 15; Adms 3,589; Births 639; OPD Visits 5,743. Assets: Fixed-Net $280,364; Total $566,273. Expenses: Payroll $255,638; Supplies $153,259; Other $80,187. Personnel 186.

★ST. MARGARET'S HOUSE AND HOSPITAL FOR BABIES, Est. 1883—P. O. Zone 3. Tel. Albany 2-2838—A 7-8-9; C 21-2-6 (Pediatric); F 21. Beds 55, Census 41; Adms 71. Assets: Fixed-Net $50,000; Total $57,000. Expenses: Payroll $19,531; Equip $987; Other $12,500. Personnel 29.

★ST. PETER'S HOSPITAL, Est. 1869—P. O. Zone 3—A 1-3-6-7-8-9; C 24-1-3; F 5-6-8-9-11-13-14-15-17-18-19. Beds 159, Census 138; Adms 4,366; OPD Visits 9,742. Expenses: Payroll $212,461; Equip $6,079; Supplies $276,508; Other $64,638. Personnel 127.

ALBION (Orleans Co.)

ALBION STATE TRAINING SCHOOL, Est. 1890—Tel. Albion 194—C 12-1-3; F 4-5-9-12-14-16-

17-20. Beds 33, Census 12; Bassinets 2; Births 10.

ARNOLD GREGORY MEMORIAL HOSPITAL, Est. 1916—A 9; C 23-1-3; F 4-11-17. Beds 24, Census 18; Bassinets 11; Adms 944; Births 279. Personnel 19.

ORLEANS COUNTY INFIRMARY, Est. 1909—Tel. Albion 432—C 13-2-3; F 16. Beds 26, Census 15; Adms 63. Assets: Fixed-Net $40,000; Total $40,000. Expenses: Payroll $6,455; Equip $1,063; Supplies $4,004; Other $1,831. Personnel 4.

ALEXANDRIA BAY (Jefferson Co.)

NOBLE FOUNDATION HOSPITAL, Est. 1940—Tel. 255—A 8-9; C 14-1-3; F 6-9-11-13-17-19. Beds 14, Census 7; Bassinets 4, Census 2; Adms 589; Births 113; OPD Visits 65. Assets: Fixed-Net $24,695; Total $24,695. Expenses: Payroll $23,100; Equip $133; Other $18,444. Personnel 12.

AMITYVILLE (Suffolk Co.)

★THE BRUNSWICK GENERAL HOSPITAL, Est. 1931 — (Includes Brunswick Home, Inc. Figures given are for The Brunswick General Hospital for a five month period ending September 30, 1948.) A 7-9; C 32-1-3; F 1-3-4-6-7-9-11-17-18. Beds 91, Census 27; Bassinets 23, Census 9; Adms 712; Births 444. Personnel 110.

LOUDEN-KNICKERBOCKER HALL, Est. 1886—A 2; C 32-2-4; F 9-12-17. Beds 175, Census 168; Adms 297. Personnel 106.

★SOUTH OAKS, THE LONG ISLAND HOME, Est. 1882—A 2-3-7; C 32-2-4; F 5-8-9-12-15-20. Beds 206, Census 200; Adms 492.

AMSTERDAM (Montgomery Co.)

★AMSTERDAM CITY HOSPITAL, Est. 1888—Tel. 1500—A 1-6-7-8-9; C 23-1-3; F 1-3-4-6-9-11-13-14-17-18-19-20. Beds 108, Census 81; Bassinets 20, Census 9; Adms 3,271; Births 451. Assets: Fixed-Net $435,680; Total $689,682. Expenses: Payroll $262,798; Equip $53,047; Supplies $34,891; Other $107,916. Personnel 172.

★ST. MARY'S HOSPITAL, Est. 1903—A 1-6-7-8-9; C 21-1-3; F 1-3-4-6-9-11-14-17-18-19-20. Beds 120, Census 110; Bassinets 22, Census 16; Adms 3,345; Births 715; OPD Visits 235. Assets: Fixed-Net $499,755; Total $865,231. Expenses: Payroll $121,523; Equip $13,422; Supplies $151,706. Personnel 75.

AUBURN (Cayuga Co.)

★AUBURN CITY HOSPITAL, Est. 1876—(Includes Auburn City Hospital Convalescent Home.) A 1-2-3-6-7-8-9; C 23-1-3; F 1-2-3-4-6-8-9-10-11-14-15-16-17-18. Beds 240, Census 190; Bassinets 40, Census 24; Adms 7,177; Births 1,154; OPD Visits 5,033. Assets: Fixed-Net $768,005; Total $875,647. Expenses: Payroll $469,216; Equip $22,660; Supplies $315,416. Personnel 290.

★MERCY HOSPITAL, Est. 1917—Tel. 3693—A 1-7-8-9; C 22-1-3; F 3-4-8-9-11-14-17. Beds 95, Census 66; Bassinets 14, Census 10; Adms 2,771; Births 392; OPD Visits 254. Assets: Fixed-Net $402,231; Total $431,510. Expenses: Payroll $125,436; Equip $15,144; Supplies $85,285; Other $8,685. Personnel 63.

BAINBRIDGE (Chenango Co.)

BAINBRIDGE HOSPITAL, Est. 1927—(Latest available information 1948—no current report received 1949.) A 9; C 31-1-3. Beds 14; Bassinets 6; Adms 166; Births 42. Personnel 4.

BALLSTON SPA (Saratoga Co.)

★BENEDICT MEMORIAL HOSPITAL, Est. 1927—A 7-8-9; C 23-1-3; F 1-4-9-11-13-17-19. Beds 22, Census 22; Bassinets 9, Census 3; Births 167. Expenses: Payroll $56,527; Equip $3,470; Supplies $19,495; Other $7,524. Personnel 32.

BATAVIA (Genesee Co.)

★GENESEE MEMORIAL HOSPITAL ASSOCIATION, Est. 1900—Tel. Batavia 30—A 1-7-8-9; C 24-1-3; F 1-3-4-8-9-11-15-17-18-19-20. Beds 72, Census 57; Bassinets 17, Census 14; Adms 2,850; Births 736; OPD Visits 484. Assets: Fixed-Net $79,124; Total $682,433. Expenses: Payroll $134,591; Supplies $105,251. Personnel 85.

★ST. JEROME HOSPITAL, Est. 1917—A 1-6-7-8-9; C 22-1-3; F 1-3-4-6-9-11-13-17-18-19. Beds 81, Census 78; Bassinets 18, Census 14; Adms 3,197; Births 581; OPD Visits 1,126. Assets: Fixed-Net $230,013; Total $480,013. Expenses: Payroll $104,773; Equip $13,675; Supplies $57,375; Other $75,231. Personnel 87.

★VETERANS ADMINISTRATION HOSPITAL, Est. 1933—A 2-7; C 11-1-3; F 4-5-6-8-9-11-12-13-14-15-16-17-20. Beds 294, Census 271; Adms 2,426; OPD Visits 409. Personnel 372.

BATH (Steuben Co.)

★BATH MEMORIAL HOSPITAL, Est. 1909—Tel. 382—A 1-7-8-9; C 23-1-3; F 1-6-8-9-11-13-17-18-19. Beds 50, Census 33; Bassinets 12, Census 9; Adms 1,836; Births 480; OPD Visits 1,710. Assets: Fixed-Net $225,000; Total $343,000. Expenses: Payroll $90,663; Equip $1,706; Supplies $55,709; Other $34,115. Personnel 75.

★VETERANS ADMINISTRATION CENTER, Est. 1878—Tel. 968—A 1-2-7; C 11-2-3; F 3-4-5-6-8-9-11-12-13-14-15-16-17-20. Beds 466 Hosp. 1,424 Dom., Census 409 Hosp. 1,341 Dom. Adms 3,135 Hosp. 654 Dom. Assets: Fixed-Net $1,434,312; Total $2,186,490. Expenses: Payroll $1,793,604; Equip $11,187; Supplies $743,344; Other $102,879. Personnel 719.

BAY SHORE (Suffolk Co.)

★DR. KING'S HOSPITAL, Est. 1918—A 7-9; C 31-1-3; F 3-4-6-8-9-11-12-13-14-15-17-18-20. Beds 35, Census 14; Bassinets 8, Census 3; Adms 608; Births 156; OPD Visits 28,509. Personnel 31.

★SOUTH SIDE HOSPITAL, Est. 1913—Tel. Bay Shore 1400—A 1-7-8-9; C 23-1-3; F 1-2-4-6-8-9-11-14-17-18-19-20. Beds 93, Census 83; Bassinets 24, Census 23; Adms 4,707; Births 1,443. Assets: Fixed-Net $835,515; Total $1,606,778. Expenses: Payroll $315,618; Equip $13,338; Supplies $211,260; Other $1,962. Personnel 140.

BAYSIDE, L. I. (Queens Co.)

★FORT TOTTEN ARMY MEDICAL CENTER, Est. 1947—A 7; C 11-1-3; F 3-4-5-6-8-9-11-13-14-15-17-18-20. Beds 100, Census 44; Bassinets 20, Census 10; Adms 1,201; Births 253; OPD Visits 3,268. Personnel 91.

BEACON (Dutchess Co.)

CRAIG HOUSE, Est. 1915—C 32-2-4; F 4-5-6-8-9-10-11-12-13-14-15-17-18-20-21. Beds 80, Census 50; Adms 57. Personnel 150.

★HIGHLAND HOSPITAL, Est. 1871—A 1-7-8-9; C 24-1-3; F 4-6-11-15-17. Beds 46, Census 30; Bassinets 11, Census 4; Adms 1,401; Births 277. Assets: Fixed-Net $198,341; Total $316,627. Expenses: Payroll $50,225; Supplies $34,022; Other $18,832. Personnel 28.

MATTEAWAN STATE HOSPITAL, Est. 1892—A 1-2; C 12-2-4; F 3-4-5-6-7-8-9-11-12-14-15-17-20. Beds 1,675, Census 1,635; Adms 155. Assets: Fixed-Net $7,950,450; Total $7,950,450. Expenses: Payroll $1,809,013; Equip $15,048; Supplies $458,981; Other $264. Personnel 630.

BEDFORD HILLS (Westchester Co.)

★MONTEFIORE COUNTRY SANATORIUM, Est. 1897—Tel. Mount Kisco 5115—(Unit of Montefiore Hospital for Chronic Diseases, New York. Also see this listing for statistics and additional information.) A 1-2-3-5-6-7-8-9; C 23-2-5; F 4-5-6-8-9-11-12-14-16-17-19-20-21. Beds 230, Census 217; Adms 213. Assets: Fixed-Net $2,344,741; Total $2,344,741. Expenses: Payroll $195,812; Supplies $242,468; Other $16,000. Personnel 149.

WESTFIELD STATE FARM—C 12-1-3; F 4-5-13-17. Beds 40; Adms 527; OPD Visits 8,129. Personnel 14.

BELLEROSE (Queens Co.)

★HILLSIDE HOSPITAL, Est. 1927—P. O. Zone 6—(Includes Hillside Clinic.) A 1-2-7; C 23-2-4; F 4-5-6-8-9-10-12-13-14-15-16-17-19-20. Beds 88, Census 85; Adms 323; OPD Visits 354. Assets: Fixed-Net $753,290; Total $1,838,629. Expenses: Payroll $165,918; Supplies $121,260; Other $3,000. Personnel 80.

BINGHAMTON (Broome Co.)

★BINGHAMTON CITY HOSPITAL, Est. 1894—A 1-2-3-6-7-8-9; C 14-1-3; F 1-2-3-4-5-6-8-9-10-11-12-13-14-15-16-17-18-19. Beds 464, Census 360; Bassinets 36, Census 29; Adms 11,188; Births 1,612. Assets: Fixed-Net $2,228,547; Total $2,707,145. Expenses: Payroll $799,698; Equip $26,515; Supplies $680,863. Personnel 532.

★BINGHAMTON STATE HOSPITAL, Est. 1859—Tel. 4-1391—A 1-2-3-6-7; C 12-2-4; F 3-4-5-6-7-8-9-10-11-12-13-14-15-16-17. Beds 2,974, Census 2,908; Adms 714; Births 2; OPD Visits 1,012. Total Assets: $4,456,071. Personnel 792.

BINGHAMTON TRAINING SCHOOL, Est. 1881—C 31-2-4; F 7. Beds 55, Census 55. Personnel 18.

★OUR LADY OF LOURDES MEMORIAL HOSPITAL, Est. 1925—A 1-7-8-9; C 22-1-3; F 1-3-4-6-8-9-11-14-15-17-19-20. Beds 68, Census 64; Bassinets 22, Census 20; Adms 3,121; Births 1,019; OPD Visits 605. Assets: Fixed-Net $280,150; Total $352,903. Expenses: Payroll $184,281; Equip $12,066; Supplies $106,425; Other $52,756. Personnel 95.

BRENTWOOD, L.I. (Suffolk Co.)

ROSS SANITARIUM, Est. 1898—Tel. Brentwood 7655—C 31-2-6 (Geriatrics). Beds 65, Census 64; Adms 124. Personnel 20.

BROCKPORT (Monroe Co.)

LAKESIDE MEMORIAL HOSPITAL, Est. 1937—Tel. 185—A 8-9; C 23-1-3; F 1-4-9-11-17-19-20. Beds 15, Census 11; Bassinets 6, Census 4; Adms 587; Births 265; OPD Visits 195. Assets: Fixed-Net $20,712; Total $180,198. Expenses: Payroll $34,113; Equip $823; Supplies $12,974; Other $9,434. Personnel 17.

BRONXVILLE (Westchester Co.)

★LAWRENCE HOSPITAL, Est. 1906—P. O. Zone 8. Tel. Bronxville 2-6000—A 1-7-8-9; C 23-1-3; F 1-3-4-5-6-7-8-9-11-13-14-15-16-17-18-19-20. Beds 104, Census 81; Bassinets 20, Census 16; Adms 3,448; Births 775; OPD Visits 4,067. Assets: Fixed-Net $462,147; Total $1,650,977. Expenses: Payroll $349,104; Equip $6,729; Supplies $224,978; Other $20,535. Personnel 170.

BROOKLYN (Kings Co.)

★ADELPHI HOSPITAL, Est. 1924—P. O. Zone 5. Tel. Sterling 3-4200—A 7-8-9; C 23-1-3; F 1-3-4-6-7-9-11-14-17-18. Beds 160, Census 95; Bassinets 50, Census 18; Adms 5,001; Births 980. Personnel 81.

★BAY RIDGE HOSPITAL, Est. 1912—P. O. Zone 9—A 1-7-9; C 32-1-3; F 4-6-9-11-13-17-18. Beds 84, Census 62; Bassinets 34, Census 27; Adms 3,442; Births 1,610; OPD Visits 43. Assets: Fixed-Net $180,013; Total $288,312. Expenses: Payroll $245,127; Equip $4,073; Supplies $217,806. Personnel 107.

BETHANY DEACONESS HOSPITAL SOCIETY, Est. 1894—P. O. Zone 27. Tel. Hegeman 3-4300—A 9; C 22-1-3; F 1-6-11-14-17-19. Beds 82, Census 49; Bassinets 24, Census 14; Adms 2,048; Births 670; OPD Visits 946. Assets: Fixed-Net $275,699; Total $528,987. Expenses: Payroll $129,816; Equip $18,123; Supplies $64,896; Other $22,337. Personnel 70.

★BETH-EL HOSPITAL, Est. 1914—P. O. Zone 12—A 1-2-3-7-8-9; C 23-1-3; F 1-2-3-4-5-6-7-8-9-10-11-13-14-15-16-17-18-19-20-21. Beds 242, Census 194; Bassinets 100, Census 63; Adms 8,270; Births 3,646; OPD Visits 31,550. Assets: Fixed-Net $578,856; Total $753,903. Expenses: Payroll $730,361; Equip $28,607; Supplies $492,447. Personnel 430.

★BROOKLYN CANCER INSTITUTE, Est. 1936—A 2-7; C 14-2-6; F 1-2-3-4-5-6-8-11-13-16-17-18-20. Beds 77, Census 60; Adms 774; OPD Visits 10,677. Personnel 84.

★BROOKLYN DOCTORS HOSPITAL, Est. 1920—P. O. Zone 19—A 7-9; C 32-1-3; F 3-4-6-9-11-17. Beds 88, Census 46; Bassinets 54, Census 20; Adms 2,927; Births 1,061. Personnel 81.

BROOKLYN EYE AND EAR HOSPITAL, Est. 1868—P. O. Zone 5. Tel. Sterling 3-6800—A 1-2-5-8-9; C 23-1-6; F 4-5-8-9-13-14-16-17-19. Beds 143, Census 85; Adms 9,279; OPD Visits 97,669. Assets: Fixed-Net $1,135,474; Total $1,230,849. Expenses: Payroll $266,234; Supplies $201,639; Other $14,821. Personnel 190.

★BROOKLYN HEBREW HOME AND HOSPITAL FOR THE AGED, Est. 1907—P. O. Zone 12. Tel. Di. 6-7000—A 7-8; C 24-2-6; F 1-3-4-5-6-7-8-9-11-12-14-15-16-17-19-20. Beds 704, Census 635; Adms 256. Total Assets: $2,600,000. Expenses: Payroll $300,000. Personnel 200.

★THE BROOKLYN HOSPITAL, Est. 1845—P. O. Zone 1. Tel. NEvins 8,2900—A 1-2-3-5-6-7-8-9; C 23-1-3; F 2-3-4-5-6-8-9-10-11-13-14-15-16-17-18-20-21. Beds 330, Census 255; Bassinets 44, Census 43; Adms 9,181; Births 1,774; OPD Visits 59,859. Assets: Fixed-Net $3,355,998; Total $7,190,649. Expenses: Payroll $916,698; Equip $73,283; Supplies $826,150; Other $12,796. Personnel 485.

★BROOKLYN STATE HOSPITAL, Est. 1895—P. O. Zone 3—A 1-2-3-5-6-7-9; C 12-2-4; F 4-5-6-7-8-9-10-11-12-13-14-15-16-17-18-20. Beds 3,500, Census 3,452; Bassinets 3; Adms 1,488; Births 9; OPD Visits 4,105. Assets: Fixed-Net $7,182,000; Total $7,182,000. Expenses: Payroll $2,563,270; Other $1,225,159. Personnel 1,094.

★BROOKLYN THORACIC HOSPITAL, Est. 1881—P. O. Zone 13—A 1-7-9; C 23-2-5; F 5-13-17-20. Beds 125, Census 73; Adms 287; OPD Visits 100. Assets: Fixed-Net $285,000; Total $1,112,141. Expenses: Payroll $115,660; Supplies $126,891. Personnel 83.

★BROOKLYN WOMEN'S HOSPITAL, Est. 1914—P. O. Zone 33—A 2-7-8-9; C 23-1-6; (Matr.) F 1-4-8-9-11-13-16-17-19. Beds 43, Census 36; Bassinets 45, Census 35; Adms 1,895; Births 1,632; OPD Visits 2,997. Assets: Fixed-Net $270,402; Total $393,841. Expenses: Payroll $143,111; Equip $3,174; Supplies $22,791; Other $63,156. Personnel 78.

★THE BUSHWICK HOSPITAL, Est. 1891—A 1-2-3-6-7-9; C 23-1-3; F 4-6-8-9-11-13-14-17. Beds 101, Census 80; Bassinets 26, Census 15; Adms 4,293; Births 1,149; OPD Visits 8,966. Assets: Fixed-Net $237,978; Total $237,978. Expenses: Payroll $260,089; Equip $15,990; Supplies $171,239; Other $25,228. Personnel 178.

★CALEDONIAN HOSPITAL, Est. 1910—P. O. Zone 26. Tel. Buckminster 2-6100—A 1-7-8-9; C 23-1-3; F 1-2-4-6-7-8-9-11-13-17-18-19-20. Beds 100, Census 72; Bassinets 30, Census 15; Adms 3,340; Births 934; OPD Visits 1,855. Assets: Fixed-Net $583,119; Total $1,045,500. Expenses: Payroll $205,549; Supplies $23,487; Other $218,782. Personnel 132.

★CARSON C. PECK MEMORIAL HOSPITAL, Est. 1917—P. O. Zone 13—A 1-7-8-9; C 23-1-3; F 1-3-4-6-8-9-11-13-14-16-17-18. Beds 107, Census 63; Bassinets 39, Census 21; Adms 2,883; Births 1,277; OPD Visits 4,091. Expenses: Payroll $300,279; Equip $7,262; Supplies $191,408. Personnel 160.

CHURCH CHARITY FOUNDATION OF LONG ISLAND—P. O. Zone 13—(Unit of St. John's Episcopal Hospital. See this listing for statistics and additional information.)

★CONEY ISLAND HOSPITAL, Est. 1910—P. O. Zone 23. Tel. SHeepshead 3-1140—A 1-2-3-7-9; C 14-1-3; F 1-3-4-5-6-8-9-11-13-14-15-16-17-19-20. Beds 376, Census 230; Bassinets 40, Census 16; Adms 6,105; Births 874; OPD Visits 61,062. Personnel 372.

CROWN HEIGHTS HOSPITAL, INC., Est. 1928—A 9; C 32-1-3; F 4-7-9-11-14-17-18. Beds 144, Census 106; Bassinets 31, Census 20; Adms 4,738; Births 1,254.

★CUMBERLAND HOSPITAL, Est. 1902—P. O. Zone 1. Tel. Main 5-1880—A 1-2-3-7-8-9; C 14-1-3; F 1-4-5-6-8-9-11-13-14-15-16-17-19-20. Beds 362, Census 237; Bassinets 38, Census 26; Adms 6,842; Births 1,426; OPD Visits 57,270. Personnel 488.

★ESPLANADE NURSING HOME, Est. 1936—P. O. Zone 29. Tel. Esplanade 5-4545—A 7; C 33-2-6; F 8-12-15. Beds 46, Census 44; Adms 109. Assets: Fixed-Net $75,000; Total $92,034. Expenses: Payroll $37,715; Equip $1,336; Supplies $4,711; Other $36,464. Personnel 19.

★EVANGELICAL DEACONESS HOSPITAL, Est. 1923—P. O. Zone 7—A 7-9; C 23-1-3; F 1-4-7-8-9-13-16-17. Beds 94, Census 71; Bassinets 36, Cen-

sus 20; Adms 2,985; Births 980; OPD Visits 454. Assets: Fixed-Net $240,242; Total $250,552. Expenses: Payroll $200,034; Supplies $76,286; Other $56,590. Personnel 90.

★**GREENPOINT HOSPITAL, Est. 1915—P. O. Zone 6. Tel. Evergreen 7-3010**—A 1-2-3-5-7; C 14-1-3; F 1-3-4-5-6-8-9-11-13-14-15-16-17-19-20. Beds 296, Census 247; Bassinets 32, Census 20; Adms 6,201; Births 1,361; OPD Visits 103,629. Personnel 450.

HARBOR HOSPITAL, Est. 1914—A 3-8-9; C 23-1-3; F 1-2-3-8-9-11-13-17. Beds 77, Census 43; Adms 1,772; OPD Visits 15,337. Assets: Fixed-Net $180,440; Total $210,589. Expenses: Payroll $96,762; Equip $4,225; Supplies $98,918; Other $3,450. Personnel 54.

★**HOSPITAL OF THE HOLY FAMILY, Est. 1909—P. O. Zone 2**—A 1-7-8-9; C 22-1-3; F 4-6-8-9-11-13-14-17-19. Beds 120, Census 98; Adms 2,242; OPD Visits 7,401. Assets: Fixed-Net $629,301; Total $1,176,479. Expenses: Payroll $200,143; Equip $720 Supplies $147,250; Other $20,955. Personnel 130.

★**HOUSE OF ST. GILES THE CRIPPLE, Est. 1891—P. O. Zone 13. Tel. Slocum 6-6800**—(Includes the Convalescent Home and School, Garden City.) A 1-2-5-7-8-9; C 22-2-6; F 5-8-9-11-12-13-15-16-17-19-20-21. Beds 44, Census 38; Adms 171; OPD Visits 7,771. Assets: Fixed-Net $50,071; Total $1,252,112. Expenses: Payroll $149,213; Equip $9,-614; Supplies $85,086; Other $3,745. Personnel 70.

★**JEWISH HOSPITAL, Est. 1902—P. O. Zone 16**—A 1-2-3-5-6-7-8-9; C 23-1-3; F 3-4-5-6-7-8-9-10-11-13-14-15-16-17-18-19-20. Beds 497, Census 410; Bassinets 135, Census 79; Adms 15,033; Births 4,687; OPD Visits 94,990. Assets: Fixed-Net $3,751,035; Total $4,114,312. Expenses: Payroll $2,059,894; Equip $27,803; Supplies $935,013; Other $141,229. Personnel 998.

★**JEWISH SANITARIUM AND HOSPITAL FOR CHRONIC DISEASES, Est. 1929—P. O. Zone 3. Tel. SLocum 6-9700**—A 1-2-7; C 23-2-6; F 4-5-6-8-9-11-12-15-16-17-19-20-21. Beds 541, Census 541; Adms 538. Assets: Fixed-Net $672,154; Total $1,-926,316. Expenses: Payroll $350,833; Other $390,-049. Personnel 260.

★**KINGS COUNTY HOSPITAL, Est. 1830—P. O. Zone 3. Tel. Ingersoll 2-4000**—(Brooklyn Cancer Institute, and Kings County Psychiatric Hospital.) A 1-2-3-5-6-7-8-9; C 14-1-3; F 1-2-3-4-5-6-7-8-9-10-11-12-13-14-15-16-17-18-19-20-21. Beds 2,509, Census 2,534; Bassinets 90, Census 71; Adms 65,742; Births 3,753; OPD Visits 262,259. Personnel 3,893.

★**KINGSTON AVENUE HOSPITAL, Est. 1891—P. O. Zone 3**—A 1-2-5-7-9; C 14-1-6; (Isol.) F 3-4-5-6-8-9-11-12-14-16-17. Beds 415, Census 348; Adms 4,426; Births 9. Personnel 450.

★**LONG ISLAND COLLEGE HOSPITAL, Est. 1858—P. O. Zone 2. Tel. Main 4-4000**—A 1-2-3-4-5-6-7-8-9; C 23-1-3; F 1-2-4-5-6-8-9-10-11-13-14-15-16-17-18-19-20-21. Beds 381, Census 296; Bassinets 47, Census 30; Adms 9,748; Births 1,836; OPD Visits 58,022. Assets: Fixed-Net $2,145,788; Total $4,022,-971. Expenses: Payroll $944,387; Supplies $834,639; Other $56,629. Personnel 583.

★**LUTHERAN HOSPITAL OF BROOKLYN, Est. 1881—P. O. Zone 12. Tel. Dickens 2-2100**—A 1-7-8-9; C 22-1-3; F 1-4-5-6-8-9-11-13-14-16-17-19. Beds 119, Census 65; Bassinets 34, Census 16; Adms 3,412; Births 814; OPD Visits 18,881. Assets: Fixed-Net $950,000. Expenses: Payroll $221,000; Supplies $125,000. Personnel 152.

★**MADISON PARK HOSPITAL, Est. 1930—P. O. Zone 29**—A 7-9; C 32-1-3; F 3-4-6-9-11-17. Beds 163.

★**MAIMONIDES HOSPITAL OF BROOKLYN**—(Includes the following hospitals.)

★**BETH MOSES DIVISION, Est. 1916—P. O. Zone 21. Tel. Glenmore 5-0700**—A 1-2-3-5-7-8-9; C 23-1-3; F 1-4-5-6-8-9-11-13-14-15-16-17-18-19. Beds 182, Census 138; Bassinets 30, Census 18; Adms 4,431; Births 726; OPD Visits 16,912. Assets: Fixed-Net $431,261; Total $596,417. Expenses: Payroll $438,444. Personnel 238.

★**ISRAEL ZION DIVISION, Est. 1910—P. O. Zone 19. Tel. Ulster 3-1200**—A 1-2-3-5-6-7-8-9; C 23-1-3; F 1-3-4-5-6-8-9-10-11-13-14-15-16-17-18-19-21. Beds 331; Census 288; Bassinets 120, Census 114; Adms 11,743; Births 5,840; OPD Visits 41,736. Assets: Fixed-Net $1,523,797; Total $2,097,763. Expenses: Payroll $1,169,064. Personnel 682.

MENORAH HOME AND HOSPITAL, Est. 1944—P. O. Zone 21—A 2; C 32-2-3; F 4-5-6-11-12-14-15-16-17-19-20. Beds 50, Census 50. Assets: Fixed-Net $258,910; Total $449,128. Personnel 10.

★**METHODIST HOSPITAL OF BROOKLYN, Est. 1881—P. O. Zone 15**—A 1-2-3-5-6-7-8-9; C 22-1-3; F 1-2-3-4-5-6-8-9-10-11-13-14-15-16-17-18-19-20-21. Beds 360, Census 296; Bassinets 85, Census 69; Adms 9,839; Births 2,639; OPD Visits 41,000. Assets: Fixed-Net $5,331,154; Total $8,872,397. Expenses: Payroll $1,094,548; Equip $28,747; Supplies $693,115. Personnel 759.

★**THE MIDWOOD HOSPITAL, Est. 1907—P. O. Zone 25**—A 1-7-8-9; C 23-1-3; F 1-4-6-9-11-13-14-17-18. Beds 60, Census 51; Bassinets 21, Census 16; Adms 2,682; Births 862.

NORWEGIAN LUTHERAN DEACONESS HOSPITAL, Est. 1883—Tel. Gedney 9-6200—(Includes Sister Elizabeth Memorial Hospital.) A 1-2-3-6-9; C 22-1-3; F 1-4-5-6-8-9-11-13-14-16-17-18-19-20. Beds 210, Census 157; Bassinets 53, Census 35; Adms 5,707; Births 1,723; OPD Visits 9,483. Assets: Fixed-Net $437,505; Total $729,025. Expenses: Payroll $376,296; Equip $23,723. Personnel 253.

★**PROSPECT HEIGHTS HOSPITAL, Est. 1871**—A 1-6-7-8-9; C 24-1-3; F 3-4-5-6-9-11-13-14-15-17-18-19-20. Beds 159, Census 118; Bassinets 39, Census 26; Adms 5,724; Births 1,345; OPD Visits 620. Assets: Fixed-Net $632,807; Total $1,065,371. Expenses: Payroll $467,622; Equip $22,950; Supplies $291,698. Personnel 228.

★**ST. CATHERINE'S HOSPITAL, Est. 1870—P. O. Zone 6. Tel. Hyacinth 7-2800**—(Includes St. Catherine's Maternity Hospital.) A 1-2-3-6-7-8-9; C 22-1-3; F 1-3-4-6-8-9-11-13-14-15-16-17-19. Beds 287, Census 210; Bassinets 57, Census 36; Adms 7,502; Births 1,879; OPD Visits 13,139. Assets: Fixed-Net $664,398; Total $970,109. Expenses: Payroll $644,-443; Equip $19,819; Supplies $483,824; Other $48,-629. Personnel 400.

★**ST. CHARLES HOSPITAL ORTHOPEDIC CLINIC, Est. 1924—P. O. Zone 2. Tel. Main 4-1711**—A 1-2-7-8-9; C 21-2-6; F 4-5-8-9-11-13-15-16-17-20. Beds 60, Census 49; Adms 224; OPD Visits 5-454. Assets: Fixed-Net $168,548; Total $168,548. Expenses: Payroll $79,070; Equip $4,072; Supplies $86,591. Personnel 40.

★**ST. JOHN'S EPISCOPAL HOSPITAL, Est. 1873—P. O. Zone 13. Tel. President 4-2500**—(Includes Church Charity Foundation of Long Island.) A 1-2-3-6-7-8-9; C 22-1-3; F 1-2-3-4-6-8-9-11-13-14-15-16-17-18-19-20. Beds 230, Census 128; Bassinets 31, Census 16; Adms 4,695; Births 885; OPD Visits 12,090. Assets: Fixed-Net $2,256,134; Total $3,233,446. Expenses: Payroll $528,244; Equip $31,612; Supplies $388,165; Other $46,525. Personnel 232.

ST. MARY'S HOSPITAL, Est. 1879—P. O. Zone 13—A 1-2-3-6-8-9; C 21-1-3; F 1-2-3-4-5-6-8-9-11-13-14-15-16-17-18-19-20. Beds 237, Census 184; Bassinets 77, Census 37; Adms 5,848; Births 1,670; OPD Visits 21,168. Assets: Fixed-Net $964,538; Total $1,148,729. Expenses: Payroll $376,007; Equip $25,213; Supplies $365,709; Other $55,075. Personnel 387.

★**ST. PETER'S HOSPITAL, Est. 1865—P. O. Zone 2. Tel. Main 4-1900**—A 1-3-7-9; C 22-1-3; F 3-4-6-8-9-11-13-14-17-19. Beds 172, Census 124; Bassinets 30, Census 15; Adms 3,269; Births 690; OPD Visits 4,282. Assets: Fixed-Net $338,911; Total $406,448. Expenses: Payroll $260,644; Equip $86,030; Supplies $120,298; Other $81,989. Personnel 175.

★**SAMARITAN HOSPITAL OF BROOKLYN, Est. 1904—P. O. Zone 15. Tel. ULster 7-6400**—A 7-9; C 21-1-3; F 4-5-9-11-13-14-17-19. Beds 85, Census 50; Bassinets 27, Census 30; Adms 2,413; Births 1,033; OPD Visits 2,070. Assets: Fixed-Net $284,156; Total 486,446. Expenses: Payroll $138,073; Equip $8,782; Supplies $59,355; Other $33,391. Personnel 89.

SHORE ROAD HOSPITAL, Est. 1925—A 9; C 32-1-3; F 4-6-9-11-14-17. Beds 80. Census 41; Bassinets 20, Census 11; Adms 2,832; Births 1,006. Personnel 64.

STATION HOSPITAL, Est. 1825—P. O. Zone 9. Tel. Shore Road 5-7900—C 11-1-3; F 3-4-5-6-8-9-11-13-14-15-17. Beds 272, Census 39; Adms 2,295; OPD Visits 77,664. Personnel 158.

★**SWEDISH HOSPITAL IN BROOKLYN, Est. 1896—P. O. Zone 16**—A 7-8-9; C 23-1-3; F 4-6-9-11-13-15-17-19. Beds 93, Census 61; Bassinets 20, Census 14; Adms 2,445; Births 627; OPD Visits 4,186. Assets: Fixed-Net $525,000; Total $672,000. Expenses: Payroll $192,000; Equip $10,000; Supplies $144,000; Other $10,000. Personnel 112.

★**UNITY HOSPITAL, Est. 1915—P. O. Zone 13**—A 2-3-7-8-9; C 23-1-3; F 1-2-3-4-5-6-8-9-11-13-14-15-16-17-18-19. Beds 226, Census 124; Bassinets 57, Census 36; Adms 5,982; Births 2,056; OPD Visits 9,374. Personnel 230.

★**VETERANS ADMINISTRATION HOSPITAL, Est. 1946—P. O. Zone 29**—A 1-7; C 11-1-3; F 3-4-5-6-8-9-11-12-13-14-15-16-17-20. Beds 351, Census 305; Adms 3,150; OPD Visits 1,108. Assets: Fixed-Net $1,590,204; Total $1,782,895. Expenses: Payroll $1,069,930; Equip $5,590; Supplies $287,145; Other $58,492. Personnel 451.

VICTORY MEMORIAL HOSPITAL, Est. 1927—P. O. Zone 9. Tel. Shore Road 5-4200—A 2-8-9; C 23-1-3; F 4-6-8-9-11-17-18-19-20. Beds 52, Census 43; Bassinets 27, Census 12; Adms 1,978; Births 645. Assets: Fixed-Net $160,433; Total $335,564. Expenses: Payroll $129,272; Supplies $45,622; Other $27,459. Personnel 71.

WADE HOSPITAL, Est. 1920—P. O. Zone 16—A 1-9; C 31-1-3; F 17. Beds 20, Census 9; Adms 230. Personnel 5.

WILLIAMSBURGH MATERNITY HOSPITAL, Est. 1920—Tel. GLenmore 5-9000—A 9; C 31-1-6; F 3-4-8-9. Beds 52, Census 31; Bassinets 52, Census 31; Adms 1,623; Births 1,459. Personnel 44.

★**WYCKOFF HEIGHTS HOSPITAL, Est. 1889—P. O. Zone 27**—A 1-3-7-8-9; C 23-1-3; F 1-3-4-6-8-9-11-13-14-15-16-17-19-20. Beds 167, Census 122; Bassinets 23, Census 17; Adms 5,119; Births 986; OPD Visits 12,596. Assets: Fixed-Net $477,984; Total $1,169,755. Expenses: Payroll $438,755; Equip $3,763; Supplies $305,168; Other $16,782. Personnel 279.

BUFFALO (Erie Co.)

★**ALLIED HOSPITALS OF THE SISTERS OF CHARITY**—(Includes the following hospitals.)

★**EMERGENCY HOSPITAL, Est. 1902—P. O. Zone 4. Tel. Washington 4850**—A 1-2-3-7-8-9; C 22-1-3; F 1-3-4-5-6-8-9-11-13-14-15-17-19-20. Beds 172, Census 139; Adms 4,958; OPD Visits 24,910. Assets: Fixed-Net $572,138; Total $1,-057,381. Expenses: Payroll $305,056; Equip $15,-315; Supplies $172,735; Other $65,135. Personnel 190.

★**SISTERS OF CHARITY HOSPITAL, Est. 1848—Tel. Amherst 8311**—A 1-2-3-6-7-8-9; C 21-1-3; F 1-3-4-6-8-9-11-13-14-15-17. Beds 362, Census 255; Bassinets 100, Census 75; Adms 10,128; Births 3,595; OPD Visits 4,013. Assets: Fixed-Net $2,420,170; Total $2,420,170. Expenses: Payroll $557,899; Equip $31,016; Supplies $358,084; Other $45,318. Personnel 350.

★**BUFFALO COLUMBUS HOSPITAL, Est. 1908—P. O. Zone 1. Tel. Ma 2600**—A 7-9; C 23-1-3; F 3-4-5-6-7-9-11-13-14-15-17-19. Beds 108, Census 93; Bassinets 12, Census 8; Adms 3,748; Births 509; OPD Visits 533. Assets: Fixed-Net $316,327; Total $448,354. Expenses: Payroll $156,386; Supplies $67,-967; Other $62,473. Personnel 100.

BUFFALO EYE AND EAR HOSPITAL AND WETTLAUFER CLINIC, Est. 1876—P. O. Zone 4—(Includes Buffalo Orthoptic Center.) A 8-9; C 23-1-6; F 8-9-13-19. Beds 14, Census 9; Adms 784; OPD Visits 16,259. Assets: Fixed-Net $99,138; Total $133,291. Expenses: Payroll $35,372; Supplies $16,038; Other $3,048. Personnel 20.

★**BUFFALO GENERAL HOSPITAL, Est. 1855—P. O. Zone 3. Tel. Ga 2424**—A 1-2-3-5-6-7-8-9; C 23-1-3; F 1-2-3-4-5-6-7-8-9-10-11-13-14-15-16-17-18-19-20. Beds 458, Census 407; Bassinets 50, Census 27; Adms 11,241; Births 1,309; OPD Visits 43,682. Assets: Fixed-Net $2,431,510; Total $5,525,776. Expenses: Payroll $844,884; Equip $23,278; Other $619,697. Personnel 700.

★**BUFFALO STATE HOSPITAL, Est. 1880—P. O. Zone 13. Tel. Lincoln 2261**—A 1-2-5-6-7; C 12-2-4; F 3-4-5-6-8-9-10-11-12-13-14-15-16-17-20. Beds 2,813, Census 3,060; Adms 740; OPD Visits 833. Personnel 600.

★**CHILDREN'S HOSPITAL OF BUFFALO, INC., Est. 1892—P. O. Zone 9. Tel. GR. 5100**—A 1-2-3-5-6-7-8-9; C 23-1-6; F 1-2-3-4-5-6-7-8-9-10-11-12-13-14-15-16-17-18-19-20-21. Beds 245, Census 212; Bassinets 65, Census 41; Adms 11,593; Births 2,533; OPD Visits 41,518. Assets: Fixed-Net $1,789,970; Total $2,678,988. Expenses: Payroll $599,350; Equip $12,219; Supplies $331,806; Other $117,191. Personnel 498.

★**DEACONESS HOSPITAL, Est. 1896—P. O. Zone 8. Tel. SUmmer 4400**—A 1-2-3-6-7-8-9; C 23-1-3; F 1-3-4-6-8-9-11-13-14-15-17-18-19. Beds 277, Census 222; Bassinets 52, Census 33; Adms 9,366; Births 1,600; OPD Visits 13,311. Assets: Fixed-Net $632,918; Total $949,869. Expenses: Payroll $417,580; Equip $11,776; Supplies $313,075; Other $88,929. Personnel 340.

★**EDWARD J. MEYER MEMORIAL HOSPITAL, Est. 1917—P. O. Zone 15. Tel. BAiley 1212**—A 1-2-3-5-6-7-8; C 13-1-3; F 1-2-4-5-6-7-8-9-10-11-12-13-14-15-16-17-18-19-20-21. Beds 858, Census 784; Bassinets 32, Census 18; Adms 10,777; Births 814; OPD Visits 74,907. Assets: Fixed-Net $4,980,847; Total $4,980,847. Expenses: Payroll $1,535,638; Equip $76,-559; Supplies $614,504. Personnel 1,066.

INGLESIDE HOME, Est. 1869—P. O. Zone 9. Tel. LI 2477—C 23-2-6 (Matr.); F 13-16-20-21. Beds 52, Census 40; Bassinets 20, Census 16; Adms 196; Births 158; OPD Visits 468. Assets: Fixed-Net $300,644; Total $342,104. Expenses: Payroll $34,295; Equip $3,698; Supplies $6,478; Other $16,342. Personnel 14.

★**LAFAYETTE GENERAL HOSPITAL, Est. 1910—P. O. Zone 13. Tel. LI 1075**—A 7-8-9; C 23-1-3; F 4-6-9-11-17-19. Beds 63, Census 32; Bassinets 12, Census 5; Adms 1,644; Births 245; OPD Visits 921. Assets: Fixed-Net $102,620; Total $221,142. Expenses: Payroll $55,488; Equip $235; Supplies $23,-548; Other $12,799. Personnel 48.

★**MERCY HOSPITAL, Est. 1904—P. O. Zone 20. Tel. TRiangle 5000**—A 1-2-3-6-7-8-9; C 22-1-3; F 1-2-3-4-6-8-9-11-13-14-15-16-17-18-19. Beds 198, Census 191; Bassinets 60, Census 49; Adms 6,858; Births 2,135; OPD Visits 10,314. Assets: Fixed-Net $1,369,-085; Total $1,785,079. Expenses: Payroll $372,688; Supplies $376,583. Personnel 180.

★**MILLARD FILLMORE HOSPITAL, Est. 1872—P. O. Zone 9**—A 1-2-3-5-6-7-8-9; C 23-1-3; F 1-2-3-4-5-6-7-8-9-11-13-14-15-17-18. Beds 473, Census 345; Bassinets 107, Census 84; Adms 13,489; Births 3,796; OPD Visits 7,260. Assets: Fixed-Net $2,683,-705; Total $3,436,014. Expenses: Payroll $844,342; Equip $42,787; Supplies $629,990; Other $99,726. Personnel 821.

ROSWELL PARK MEMORIAL INSTITUTE, Est. 1898—P. O. Zone 3. Tel. GRant 4202—A 1-2-5; C 12-1-6 (Cancer); F 1-2-3-4-5-6-8-9-11-13-14-16-17-18-20. Beds 109, Census 96; Adms 1,962; OPD Visits 43,724. Expenses: Payroll $600,000; Equip $20,000; Supplies $140,000. Personnel 235.

★**ST. FRANCIS HOSPITAL, INC., Est. 1929—P. O. Zone 14**—A 7-8-9; C 22-1-3; F 3-4-9-11-17-18-19. Beds 53, Census 42; Adms 2,033. Assets: Fixed-Net $186,397; Total $246,321. Expenses: Payroll $97,597; Equip $16,549; Supplies $66,848; Other $22,142. Personnel 54.

SALVATION ARMY HOME AND HOSPITAL—(No other information available.)

★**UNITED STATES MARINE HOSPITAL, Est. 1909—P. O. Zone 14. Tel. UNiversity 3686**—A 1-7;

C 11-1-3; F 3-4-5-6-8-9-11-13-14-15-17-19-20. Beds 79, Census 62; Adms 1,143; OPD VISITS 13,139. Expenses: Payroll $189,207; Equip $9,269; Supplies $51,885; Other $23,438. Personnel 75.

CALLICOON (Sullivan Co.)

CALLICOON HOSPITAL, Est. 1932—A 9; C 31-1-3; F 13-17. Beds 18, Census 13; Bassinets 5, Census 3; Adms 578; Births 168; OPD Visits 350. Assets: Fixed-Net $42,500; Total $87,138. Expenses: Payroll $27,200; Supplies $13,521; Other $23,824. Personnel 16.

CAMBRIDGE (Washington Co.)

★ MARY McCLELLAN HOSPITAL, Est. 1919—A 1-2-3-6-7-8-9; C 23-1-3; F 3-4-6-8-9-11-13-14-15-17-18-19-20. Beds 100, Census 59; Bassinets 15, Census 7; Adms 1,463; Births 244; OPD Visits 10,032. Assets: Fixed-Net $1,415,605; Total $2,226,655. Expenses: Payroll $186,112; Other $23,239. Personnel 95.

CANANDAIGUA (Ontario Co.)

★ BRIGHAM HALL HOSPITAL, Est. 1855—Tel. Canandaigua 275—A 7; C 32-2-4; F 9-11-12. Beds 79, Census 71; Adms 171. Assets: Fixed-Net $315,705; Total $341,759. Expenses: Payroll $161,346; Equip $9,080; Supplies $120,932; Other $38,047. Personnel 103.

★ FREDERICK FERRIS THOMPSON HOSPITAL, Est. 1904—Tel. Canandaigua 798—A 1-2-3-7-8-9; C 23-1-3; F 1-4-5-6-8-9-11-17-18-19-20. Beds 102, Census 78; Bassinets 20, Census 12; Adms 3,261; Births 656; OPD Visits 2,740. Assets: Fixed-Net $633,805; Total $1,231,007. Expenses: Payroll $151,433; Other $145,453. Personnel 100.

★ VETERANS ADMINISTRATION HOSPITAL, Est. 1933—Tel. Canandaigua 990—A 1-2-5-7; C 11-2-4; F 3-4-5-6-7-8-9-10-11-12-13-14-15-16-17-20. Beds 1,742, Census 1,634; Adms 410; OPD Visits 66. Assets: Fixed-Net $5,605,600; Total $5,605,600. Expenses: Payroll $2,309,146; Equip $10,007; Supplies $891,548; Other $118,017. Personnel 907.

CASSADAGA (Chautauqua Co.)

NEWTON MEMORIAL HOSPITAL, Est. 1920—A 1-2-3-9; C 13-2-5; F 4-9-12-13-14-17. Beds 184, Census 137; Adms 117; OPD Visits 4,040. Assets: Fixed-Net $507,352; Total $507,352. Expenses: Payroll $123,133; Supplies $76,996; Other $36,270. Personnel 85.

CASTLE POINT (Dutchess Co.)

★ VETERANS ADMINISTRATION HOSPITAL, Est. 1924—Tel. Beacon 1100—A 1-2-7-9; C 11-2-5; F 3-4-5-6-8-9-10-11-12-13-14-15-16-17-20. Beds 619, Census 575; Adms 527; OPD Visits 3,037. Personnel 585.

CATSKILL (Greene Co.)

★ MEMORIAL HOSPITAL OF GREENE COUNTY, Est. 1933—A 1-7-8-9; C 13-1-3; F 4-6-8-9-11-17-18. Beds 70; Bassinets 15; Adms 2,975; Births 507; OPD Visits 490. Expenses: Payroll $153,375. Personnel 50.

CENTRAL ISLIP (Suffolk Co.)

★ CENTRAL ISLIP STATE HOSPITAL, Est. 1905—A 1-2-6-7; C 12-2-4; F 1-2-3-4-5-6-7-8-9-10-11-12-13-14-15-16-17-20. Beds 8,217, Census 7,983; Bassinets 3; Adms 1,723; Births 2; OPD Visits 2,771. Assets: Fixed-Net $8,742,847; Total $9,576,931. Expenses: Payroll $3,712,663; Equip $193,223; Supplies $2,3'6,267; Other $92,385. Personnel 1,519.

CENTRAL VALLEY (Orange Co.)

FALKIRK IN THE RAMAPOS, Est. 1889—Tel. Highland Mills 2256—A 8-9; C 31-2-4. Beds 40.

CHATHAM (Columbia Co.)

★ COMMUNITY HOSPITAL, Est. 1936—(Latest available information 1948—no current report received 1949.) A 7-8-9; C 31-1-3; F 4-9-12-15-17. Beds 35; Bassinets 5.

CHENANGO BRIDGE (Broome Co.)

BROOME COUNTY TUBERCULOSIS HOSPITAL, Est. 1919—A 1; C 13-2-5; F 1-4-5-12-16-17-18. Beds 94. Expenses: Payroll $82,000; Other $25,000. Personnel 67.

CLIFTON SPRINGS (Ontario Co.)

★ CLIFTON SPRINGS SANITARIUM AND CLINIC, Est. 1850—A 1-2-7-9; C 24-1-3; F 1-2-4-5-6-8-9-10-11-12-13-14-15-17-18-20. Beds 275, Census 146; Bassinets 10, Census 6; Adms 3,554; Births 273; OPD Visits 8,526. Assets: Fixed-Net $1,364,672; Total $1,748,645. Expenses: Payroll $652,705; Equip $50,783; Supplies $326,390; Other $13,583. Personnel 325.

COHOES (Albany Co.)

COHOES HOSPITAL, Est. 1898—A 8-9; C 23-1-3; F 4-8-9-11-13-17-19. Beds 70, Census 40; Bassinets 12, Census 5; Adms 1,440; Births 359; OPD Visits 418. Assets: Fixed-Net $250,000; Total $342,500. Expenses: Payroll $84,251; Equip $10,047; Supplies $31,170; Other $18,849. Personnel 24.

COLD SPRING (Putnam Co.)

★ JULIA L. BUTTERFIELD MEMORIAL HOSPITAL, Est. 1925—Tel. Cold Spring 642—A 7-8-9; C 23-1-3; F 4-6-9-11-17-19. Beds 45, Census 16; Bassinets 6, Census 2; Adms 634; Births 117; OPD Visits 262. Total Assets: $348,870. Expenses: Payroll $44,363; Other $28,114. Personnel 19.

COOPERSTOWN (Otsego Co.)

★ THE MARY IMOGENE BASSETT HOSPITAL, Est. 1921—Tel. 300—A 1-2-3-5-7-8-9; C 24-1-3; F 1-2-3-4-6-8-9-11-13-14-15-17-18-20. Beds 100, Census 82; Bassinets 15, Census 10; Adms 2,613; Births 483; OPD Visits 23,919. Personnel 214.

COPIAGUE (Suffolk Co.)

NASSAU SUFFOLK GENERAL HOSPITAL, Est. 1939—(Latest available information 1948—no current report received 1949.) A 9; C 31-1-3; F 11-17. Beds 45, Census 32; Bassinets 9, Census 5; Adms 1,596; Births 175; OPD Visits 850. Personnel 30.

CORNING (Steuben Co.)

★ CORNING HOSPITAL, Est. 1900—Tel. 808—A 1-7-8-9; C 23-1-3; F 1-2-4-6-8-9-11-14-17-18-19. Beds 103, Census 76; Bassinets 26, Census 13; Adms 3,719; Births 946; OPD Visits 2,132. Assets: Fixed-Net $240,649; Total $581,219. Expenses: Payroll $195,920; Equip $19,377; Supplies $75,773; Other $52,321. Personnel 137.

CORNWALL (Orange Co.)

★ THE CORNWALL HOSPITAL, Est. 1923—Tel. Cornwall 500—A 1-2-7-8-9; C 23-1-3; F 2-3-4-5-6-8-9-11-13-15-17-18-20. Beds 66, Census 31; Bassinets 15, Census 6; Adms 1,365; Births 309; OPD Visits 7,325. Assets: Fixed-Net $725,296; Total $1,345,255. Expenses: Payroll $139,974; Equip $323; Supplies $65,583. Personnel 67.

CORTLAND (Cortland Co.)

★ CORTLAND COUNTY HOSPITAL, Est. 1892—Tel. Cortland 125—A 1-7-8-9; C 23-1-3; F 1-3-4-6-9-11-17-19. Beds 130, Census 98; Bassinets 26, Census 14; Adms 4,038; Births 767. Assets: Fixed-Net $489,065; Total $721,594. Expenses: Payroll $319,585; Equip $16,995; Supplies $129,766; Other $31,205. Personnel 140.

VER NOOY SANITARIUM, Est. 1914—C 31-1-3; F 1-3-9-11-13-15-17-18. Beds 18, Census 15; Bassinets 7, Census 6; Adms 667; Births 288. Personnel 12.

CROTON ON THE HUDSON (Westchester Co.)

CROTON MANOR SANITARIUM, Est. 1943—A 2; C 33-2-4; F 12-15. Beds 94, Census 64; Adms 218. Personnel 43.

CUBA (Allegany Co.)

★ CUBA MEMORIAL HOSPITAL, Est. 1923—Tel. 23 Cuba—A 1-7-8-9; C 23-1-3; F 1-4-6-9-11-14-17-19-20. Beds 28, Census 26; Bassinets 10, Census 7; Adms 1,292; Births 266; OPD Visits 486. Expenses: Payroll $59,860; Equip $219; Supplies $8,034; Other $21,280. Personnel 18.

DANNEMORA (Clinton Co.)

CLINTON PRISON GENERAL AND TUBERCULOSIS HOSPITAL, Est. 1845—C 12-2-8; F 3-4-5-6-8-9-10-11-13-14-15-16-17-18-20. Beds 173, Census 119; Adms 673; OPD Visits 32,819. Personnel 14.

DANNEMORA STATE HOSPITAL, Est. 1900—A 8; C 12-2-4; F 3-4-5-6-7-8-9-11-12-14-15-17-20. Beds 1,270, Census 1,102; Adms 97. Assets: Fixed-Net $2,005,489. Personnel 332.

DANSVILLE (Livingston Co.)

★ DANSVILLE GENERAL HOSPITAL, Est. 1920—Tel. 150—A 7-8-9; C 24-1-3; F 4-6-11-17. Beds 42, Census 30; Bassinets 12, Census 5; Adms 1,515; Births 297. Assets: Fixed-Net $68,149; Total $68,149. Expenses: Payroll $66,979; Equip $15,251; Supplies $50,590. Personnel 41.

DELHI (Delaware Co.)

DELHI HOSPITAL, Est. 1922—A 9; C 23-1-3. Beds 16, Census 9; Bassinets 6, Census 3; Adms 476; Births 128. Assets: Fixed-Net $10,000; Total $12,204. Expenses: Payroll $18,907; Supplies $13,381; Other $599. Personnel 9.

DOBBS FERRY (Westchester Co.)

★ DOBBS FERRY HOSPITAL, Est. 1893—Tel. Dobbs Ferry 3-4600—A 1-7-8-9; C 23-1-3; F 1-3-4-6-8-9-11-13-17-19. Beds 46, Census 28; Bassinets 10, Census 5; Adms 1,059; Births 172; OPD Visits 847. Assets: Fixed-Net $203,994; Total $368,414. Expenses: Payroll $83,544; Equip $5,957; Supplies $12,663; Other $48,181. Personnel 37.

DUNKIRK (Chautauqua Co.)

★ BROOKS MEMORIAL HOSPITAL, Est. 1898—Tel. 2378—A 1-7-8-9; C 23-1-3; F 4-6-8-9-11-14-15-17-18-19-20. Beds 116, Census 78; Bassinets 24, Census 14; Adms 3,060; Births 658; OPD Visits 2,301. Assets: Fixed-Net $434,326; Total $664,167. Expenses: Payroll $196,836; Equip $19,374; Supplies $150,838; Other $6,818. Personnel 104.

EASTVIEW (Westchester Co.)

★ SOLOMON AND BETTY LOEB MEMORIAL HOME FOR CONVALESCENTS, Est. 1904—Tel. Elmsford 6-1722—A 7-8; C 24-1-6; F 12-20-21. Beds 100, Census 79; Adms 1,318. Assets: Fixed-Net $300,692. Expenses: Payroll $69,670; Equip $3,426; Supplies $64,042. Personnel 39.

ELIZABETHTOWN (Essex Co.)

ELIZABETHTOWN COMMUNITY HOSPITAL, INC., Est. 1926—(Latest available information 1948—no current report received 1949.) A 9; C 14-1-3; F 6-13. Beds 15, Census 8; Bassinets 9, Census 3; Adms 269; Births 117; OPD Visits 55. Assets: Fixed-Net $57,000; Total $61,607. Expenses: Payroll $9,318. Personnel 11.

ELLENVILLE (Ulster Co.)

VETERANS' MEMORIAL HOSPITAL, Est. 1923 A 9; C 23-1-3; F 4-6-17-19. Beds 22, Census 18; Bassinets 8, Census 6; Adms 629; Births 201; OPD Visits 1,010. Assets: Fixed-Net $43,017; Total $144,596. Expenses: Payroll $49,068; Equip $1,469; Supplies 22,344; Other $9,278. Personnel 23.

ELLIS ISLAND (New York Co.)

★ UNITED STATES MARINE HOSPITAL, Est. 1919—P. O. Zone 4—A 1-2-7; C 11-1-3; F 4-5-6-7-8-10-11-12-13-14-15-16-17-19-20. Beds 454, Census 329; Adms 5,012; OPD Visits 11,466. Expenses: Payroll $884,734; Equip $20,455; Supplies $34,727; Other $306,694. Personnel 338.

ELMIRA (Chemung Co.)

★ ARNOT-OGDEN MEMORIAL HOSPITAL, Est. 1887—A 1-2-3-6-7-8-9; C 23-1-3; F 1-2-4-6-8-9-11-14-15-17-18-20. Beds 196, Census 134; Bassinets 41, Census 26; Adms 6,425; Births 1,294; OPD Visits 3,241. Assets: Fixed-Net $1,725,585; Total $3,667,312. Expenses: Payroll $365,567; Equip $7,038; Supplies $257,179; Other $87,133. Personnel 285.

CHEMUNG COUNTY SANATORIUM, Est. 1917—C 13-2-5; F 9-13-17. Beds 41, Census 34; Adms 34; OPD Visits 1,034. Total Assets: $85,905. Personnel 5.

ELMIRA REFORMATORY HOSPITAL, Est. 1876—C 12-1-3; F 4-5-9-11-12-13-14-15-17. Beds 97, Census 17; Adms 1,027; OPD Visits 19,117. Personnel 7.

★ ST. JOSEPH'S HOSPITAL, Est. 1908—A 1-3-6-7-8-9; C 21-1-3; F 1-2-4-6-8-9-11-14-15-17-18-20. Beds 253, Census 194; Bassinets 38, Census 20; Adms 7,029; Births 977; OPD Visits 12,074. Assets: Fixed-Net $1,683,811; Total $1,837,691. Expenses: Payroll $423,837; Equip $4,370; Supplies $320,566. Personnel 223.

ENDICOTT (Broome Co.)

★ IDEAL HOSPITAL OF ENDICOTT, Est. 1927—Tel. Endicott 1020—A 1-3-7-8-9; C 14-1-3; F 1-2-4-6-8-9-11-13-15-17-18-19-20. Beds 96, Census 68; Bassinets 30, Census 17; Adms 3,005; Births 864; OPD Visits 4,274. Assets: Fixed-Net $644,795; Total $944,795. Expenses: Payroll $224,706; Supplies $20,751; Other $118,714. Personnel 125.

FARMINGDALE L. I. (Nassau Co.)

NASSAU COUNTY TUBERCULOSIS HOSPITAL, Est. 1920—Tel. Farmingdale 2-0500—A 1-2; C 13-2-5; F 4-5-6-8-9-11-12-13-17-20-21. Beds 357, Census 281; Adms 281; OPD Visits 9,562. Assets: Fixed-Net $1,490,000; Total $1,772,276. Expenses: Payroll $352,988; Equip $21,376; Supplies $262,201; Other $32,125. Personnel 188.

FAR ROCKAWAY (Queens Co.)

★ ST. JOSEPH HOSPITAL, Est. 1905—A 1-2-7-8-9; C 22-1-3; F 1-4-6-8-9-11-13-14-15-16-17-19. Beds 129, Census 87; Bassinets 36, Census 16; Adms 3,759; Births 766; OPD Visits 2,268. Assets: Fixed-Net $312,868; Total $516,080. Expenses: Payroll $235,109; Equip $22,282; Supplies $140,882; Other $16,006. Personnel 159.

WAVE CREST CONVALESCENT HOME, Est. 1876—(Latest available information 1948—no current report received 1949.) A 9; C 24-1-6 (Orth.); F 12-15-16. Beds 47, Census 47; Adms 154. Personnel 38.

FILLMORE (Allegany Co.)

GENESEE COUNTRY MEMORIAL HOSPITAL, Est. 1930—Tel. 80—A 9; C 23-1-3; F 17. Beds 16, Census 7; Bassinets 6, Census 2; Adms 251; Births 112. Assets: Fixed-Net $35,000; Total $41,500. Expenses: Payroll $12,000; Equip $2,600; Supplies $9,400. Personnel 7.

FLUSHING, L. I. (Queens Co.)

★ FLUSHING HOSPITAL AND DISPENSARY, Est. 1884—A 1-3-5-6-7-9; C 23-1-3; F 1-3-4-5-6-8-9-11-13-14-16-17-18-19-20. Beds 266, Census 219; Bassinets 110, Census 56; Adms 9,847; Births 2,822; OPD Visits 24,835. Assets: Fixed-Net $1,207,491; Total $1,447,347. Expenses: Payroll $788,880; Equip $23,024; Supplies $446,409; Other $53,078. Personnel 481.

★ PARSONS SANITARIUM, INC., Est. 1932—Tel. FL 3-7100—A 7-9; C 32-1-3; F 1-4-6-9-11-13-17. Beds 60, Census 41; Bassinets 20, Census 2; Adms 2,868; Births 691; OPD Visits 22.

FREEPORT (Nassau Co.)

FREEPORT HOSPITAL, Est. 1933—Tel. Freeport 8-1869—A 9; C 32-1-3. Beds 32, Census 20; Bassinets 20, Census 10; Adms 1,658; Births 536; OPD Visits 103. Assets: Fixed-Net $52,000; Total $60,000. Expenses: Payroll $76,437; Equip $426; Supplies $45,272; Other $18,904. Personnel 29.

FULTON (Oswego Co.)

★ ALBERT LINDLEY LEE MEMORIAL HOSPITAL, Est. 1910—Tel. 310—A 1-7-8-9; C 15-1-3; F 6-9-11-17-19. Beds 61, Census 38; Bassinets 16, Census 12; Births 621. Assets: Fixed-Net $162,335; Total $223,577. Expenses: Payroll $89,614; Other $149,266. Personnel 34.

GABRIELS (Franklin Co.)

SANATORIUM GABRIELS, Est. 1895—A 8; C 22-2-5; F 3-4-5-9-14-17. Beds 146, Census 97; Adms 72; OPD Visits 62. Assets: Fixed-Net $375,201; Total $445,903. Expenses: Payroll $75,965; Equip $13,894; Supplies $29,234; Other $138,285. Personnel 50.

GENEVA (Ontario Co.)

★ GENEVA GENERAL HOSPITAL, Est. 1892—A 1-7-8-9; C 23-1-3; F 1-2-4-6-8-9-11-13-17-18-19-20. Beds 102, Census 78; Bassinets 25, Census 11; Adms 3,334; Births 689; OPD Visits 477. Assets: Fixed-Net $622,808; Total $999,674. Expenses; Pay-

roll $211,378; Equip $2,025; Supplies $83,012; Other $45,180. Personnel 116.

GLEN COVE (Nassau Co.)

★THE NORTH COUNTRY COMMUNITY HOSPITAL, Est. 1919—Tel. Glen Cove 4-2200—A 1-5-7-8-9; C 23-1-3; F 1-4-6-8-9-11-13-14-16-17-19. Beds 100, Census 83; Bassinets 20, Census 11; Adms 3,835; Births 910. Personnel 169.

GLENS FALLS (Warren Co.)

★GLENS FALLS HOSPITAL, Est. 1897—Tel. 2-3111—A 1-7-8-9; C 23-1-3; F 1-4-6-8-9-11-13-14-16-17-18-19-20. Beds 150, Census 153; Bassinets 51, Census 34; Adms 6,985; Births 1,568; OPD Visits 1,825. Assets: Fixed-Net $668,160; Total $2,239,373. Expenses: Payroll $419,965; Equip $20,024; Other $9,646. Personnel 253.

Westmount Sanatorium, Est. 1928—Tel. Glens Falls 2-2149—A 1; C 13-2-5; F 4-5-13-17. Beds 48, Census 37; Adms 44; OPD Visits 1,276. Assets: Fixed-Net $414,066; Total $414,066. Expenses: Payroll $45,261; Other $61,871. Personnel 25.

GLOVERSVILLE (Fulton Co.)

★NATHAN LITTAUER HOSPITAL, Est. 1892—Tel. 4090—A 1-6-7-8-9; C 23-1-3; F 6-8-9-11-16-17-18-19-20. Beds 133, Census 108; Bassinets 30, Census 17; Adms 4,309; Births 914; OPD Visits 291. Assets: Fixed-Net $977,192; Total $1,708,391. Expenses: Payroll $173,141; Other $212,457. Personnel 115.

GOSHEN (Orange Co.)

★GOSHEN HOSPITAL, Est. 1908—A 7-8-9; C 23-1-3; F 4-17-19. Beds 40, Census 25; Bassinets 12, Census 6; Adms 1,120; Births 293; OPD Visits 725. Personnel 36.

INTERPINES, Est. 1890—Tel. Goshen 117—C 31-2-4; F 8-9-12-14. Beds 50, Census 38; Adms 78. Personnel 38.

GOUVERNEUR (St. Lawrence Co.)

★EDWARD JOHN NOBLE HOSPITAL, Est. 1929—A 1-7-8-9; C 23-1-3; F 4-6-11-17-19. Beds 22, Census 24; Bassinets 12, Census 11; Adms 910; Births 427; Assets: Fixed-Net $80,877; Total $250,177. Expenses: Payroll $57,226; Equip $4,200; Supplies $27,436; Other $9,079. Personnel 29.

GOVERNORS ISLAND (New York Co.)

STATION HOSPITAL, Est. 1934—C 11-1-3; F 1-2-3-4-5-6-7-8-9-10-11-12-13-14-15-16-17-18-19-20. Beds 350, Census 172; Adms 3,804; Births 1; OPD Visits 1,044. Personnel 250.

GOWANDA (Cattaraugus Co.)

TRI-COUNTY MEMORIAL HOSPITAL, Est. 1929—A 8-9; C 23-1-3; F 1-3-17. Beds 26, Census 15; Bassinets 10, Census 5; Adms 1,368; Births 375; OPD Visits 242. Assets: Fixed-Net $22,249; Total $50,501. Expenses: Payroll $32,980; Supplies $23,950; Other $11,601. Personnel 26.

GRANVILLE (Washington Co.)

EMMA LAING STEVENS HOSPITAL, Est. 1929—Tel. Granville 351—C 24-1-6 (Matr.); F 4-6-17-19. Beds 22, Census 7; Bassinets 8, Census 5; Adms 457; Births 192; Assets: Fixed-Net $71,267; Total $100,886. Expenses: Payroll $39,962; Equip $4,761; Supplies $15,667; Other $1,304. Personnel 18.

GREENPORT (Suffolk Co.)

★THE EASTERN LONG ISLAND HOSPITAL, Est. 1905—A 7-8-9; C 23-1-3; F 4-6-9-11-17-20. Beds 47, Census 34; Bassinets 13, Census 10; Adms 1,681; Births 389; OPD Visits 1,800. Assets: Fixed-Net $195,373; Total $394,247. Expenses: Payroll $96,527; Equip $3,252; Supplies $47,000; Other $23,500. Personnel 53.

HARRISON (Westchester Co.)

★ST. VINCENT'S RETREAT, Est. 1879—Tel. Rye 7-0502—A 1-7-8-9; C 21-2-4; F 4-5-8-9-12-14-15. Beds 200, Census 175; Adms 105; Assets: Fixed-Net $1,075,261; Total $1,180,687. Expenses: Payroll $87,857; Equip $3,727; Supplies $6,732; Other $164,158. Personnel 97.

HAWTHORNE (Westchester Co.)

ROSARY HILL HOME, Est. 1901—Tel. 114—C 22-2-6 (Cancer); F 14. Beds 100, Census 83; Adms 279; Personnel 12.

HELMUTH (Erie Co.)

★GOWANDA STATE HOMEOPATHIC HOSPITAL, Est. 1898—A 1-2-6-7-8; C 12-2-4; F 3-4-5-6-8-9-10-11-12-13-14-15-16-17-20. Beds 3,010, Census 2,960; Adms 708; OPD Visits 5,199. Assets: Fixed-Net $4,380,000; Total $5,968,940. Expenses: Payroll $1,425,654; Equip $1,268; Supplies $757,379; Personnel 670.

HEMPSTEAD (Nassau Co.)

MEADOWBROOK HOSPITAL, Est. 1935—Tel. Hempstead 2-6300—A 1-2-3-6-8-9; C 13-1-3; F 1-2-3-4-5-6-8-9-11-12-13-14-15-16-17-18-21. Beds 250, Census 224; Bassinets 24, Census 16; Adms 5,868; Births 593; OPD Visits 11,813. Assets: Fixed-Net $2,205,604; Total $2,205,604. Expenses: Payroll $626,623; Other $383,221. Personnel 396.

HERKIMER (Herkimer Co.)

★HERKIMER MEMORIAL HOSPITAL, Est, 1921—A 1-7-8-9; C 23-1-3; F 4-9-11-17-19-20. Beds 52, Census 47; Bassinets 18, Census 8; Adms 1,811; Births 440; OPD Visits 976. Total Assets: $341,882. Expenses: Payroll $90,921; Equip $1,728; Supplies $62,886; Other $5,189. Personnel 61.

HOLTSVILLE (Suffolk Co.)

SUFFOLK SANATORIUM, Est. 1916—C 13-2-5; F 4-5-8-9-13-14-17-20. Beds 104, Census 89; Adms 76; OPD Visits 2,205. Assets: Fixed-Net $770,760; Total $770,760. Expenses: Payroll $112,978; Equip $6,782; Supplies $78,215; Other $14,535. Personnel 62.

HORNELL (Steuben Co.)

★BETHESDA HOSPITAL, Est. 1915—Tel. 327—A 1-7-8-9; C 23-1-3; F 1-3-4-11-17-19. Beds 44, Census 32; Bassinets 12, Census 5; Adms 1,450; Births 267; OPD Visits 248. Assets: Fixed-Net $129,169; Total $151,188. Expenses: Payroll $61, 582; Equip $7,901; Supplies $20,086; Other $35,888. Personnel 38.

★ST. JAMES MERCY HOSPITAL, Est. 1890—Tel. 1310—A 1-2-6-7-8-9; C 22-1-3; F 1-3-4-6-9-11-14-17-19. Beds 112, Census 98; Bassinets 18, Census 12; Adms 4,050; Births 598; OPD Visits 480. Assets: Fixed-Net $116,853; Total $278,003. Expenses: Payroll $125,675; Other $128,886. Personnel 153.

HUDSON (Columbia Co.)

★HUDSON CITY HOSPITAL, Est, 1889—Tel. 507—A 1-6-7-8-9; C 24-1-3; F 2-3-4-6-8-9-11-17-18-20. Beds 108, Census 102; Bassinets 18, Census 16; Adms 3,143; Births 664; OPD Visits 2,771. Assets: Fixed-Net $367,869; Total $1,968,981. Expenses: Payroll $206,848; Supplies $149,558; Personnel 165.

HUNTINGTON (Suffolk Co.)

★HUNTINGTON HOSPITAL, Est. 1916—Tel. Huntington 3200—A 1-7-8-9; C 23-1-3; F 1-3-4-6-8-9-11-14-15-17-18-19-20. Beds 90, Census 57; Bassinets 22, Census 14; Adms 2,300; Births 925; Assets: Fixed-Net $459,514; Total $888,164. Expenses: Payroll $321,631; Equip $5,603; Supplies $175,805; Other $5,876. Personnel 142.

ILION (Herkimer Co.)

★ILION HOSPITAL, Est. 1908—A 7-8-9; C 24-1-3; F 3-4-9-11-17. Beds 51, Census 35; Bassinets 16, Census 7; Adms 1,646; Births 368; OPD Visits 1,016. Assets: Fixed-Net $177,200; Total $295,074. Expenses: Payroll $101,071; Supplies $68,195; Other $308. Personnel 52.

INDUSTRY (Monroe Co.)

HOSPITAL OF STATE AGRICULTURE AND INDUSTRIAL SCHOOL, Est. 1906—Tel. Rush 145—C 12-1-3; F 5-10-13.

IROQUOIS (Erie Co.)

THOMAS INDIAN SCHOOL, Est. 1930—C 12-1-3; F 5-9-11-13-14-15-17. Beds 40, Census 8; Adms 406; OPD Visits 8,780. Assets: Fixed-Net $140,000; Total $140,000. Expenses: Payroll $15,748; Equip $416; Supplies $1,129; Other $300. Personnel 5.

IRVINGTON (Westchester Co.)

IRVINGTON HOUSE, Est. 1920—Tel. Irvington 9-1514—A 2-5; C 23-2-6 (Rheumatic Fever); F 5-6-8-9-13-16-17-20-21. Beds 115, Census 100; Adms 110; Expenses: Payroll $68,000; Equip $8,000; Supplies $100,000; Other $25,000. Personnel 49.

ITHACA (Tompkins Co.)

★CORNELL UNIVERSITY INFIRMARY AND CLINIC, Est. 1940—Tel. Ithaca 2747—A 1-2-7-9; C 23-1-3; F 1-4-5-6-8-9-10-11-13-14-15-16-17-20. Beds 154, Census 20; Adms 1,696; OPD Visits 45,664. Assets: Fixed-Net $305,584; Total $451,890. Expenses: Payroll $222,717; Equip $3,940; Supplies $45,592; Other $64,860. Personnel 81.

HERMANN M. BIGGS MEMORIAL HOSPITAL, Est. 1936—A 1-2; C 12-2-5; F 3-4-5-6-8-9-11-12-13-14-15-16-17-20-21. Beds 250, Census 198; Adms 197; OPD Visits 6,409. Assets: Fixed-Net $2,500,000; Total $2,500,000. Expenses: Payroll $453,321; Equip $2,106; Supplies $207,271; Personnel 208.

RECONSTRUCTION HOME, Est. 1918—Tel. Ithaca 2296—A 9; C 23-2-6 (Orth.); F 12-13-15. Beds 96, Census 70; Adms 84; OPD Visits 126. Assets: Fixed-Net $189,404; Total $374,146. Expenses: Payroll $88,922; Equip 2,918; Supplies $31,874; Other $29,079. Personnel 49.

★TOMPKINS COUNTY MEMORIAL HOSPITAL, Est. 1889—Tel. 3491—A 1-7-8-9; C 13-1-3; F 1-3-4-6-8-9-11-14-17-18-19. Beds 143, Census 108; Bassinets 28, Census 25; Adms 4,763; Births 1,239; OPD Visits 1,220. Assets: Fixed-Net $320,655; Total $765,972. Expenses: Payroll $462,156; Equip $93,482; Supplies $183,032; Other $16,678. Personnel 199.

JACKSON HEIGHTS (Queens Co.)

PHYSICIANS HOSPITAL, Est. 1935—A 9; C 32-1-3; F 1-4-6-9-11-17. Beds 127, Census 120; Bassinets 44, Census 30; Adms 6,219; Births 1,777. Expenses: Payroll $303,000; Equip $10,000; Supplies $98,000; Personnel 150.

JAMAICA, L. I. (Queens Co.)

★THE JAMAICA HOSPITAL, Est. 1892—P. O. Zone 18. Tel. Jamaica 6-7500—A 1-2-3-7-8-9; C 23-1-3; F 1-3-4-6-8-9-10-11-13-14-15-16-17-18-19-20. Beds 185, Census 181; Bassinets 40, Census 38; Adms 6,136; Births 1,795; OPD Visits 17,890. Assets: Fixed-Net $628,845; Total $1,120,251. Personnel 268.

MARY IMMACULATE HOSPITAL, Est. 1902—P. O. Zone 2. Tel. Ja 6-6400—A 1-2-3-6-8-9; C 21-1-3; F 3-4-5-6-8-9-11-13-14-15-16-17-19-20. Beds 273, Census 225; Bassinets 63, Census 42; Adms 8,479; Births 2,266; OPD Visits 2,294. Assets: Fixed-Net $2,520,198; Total $2,919,205. Expenses: Payroll $688,474; Equip $18,880; Supplies $559,115; Other $31,632. Personnel 375.

★THE MEMORIAL HOSPITAL OF QUEENS, Est. 1934—P. O. Zone 3—A 7-9; C 31-1-3; F 1-4-6-7-9-11-15-17. Beds 75, Census 55; Bassinets 9, Census 7; Adms 3,065; Births 1,015. Personnel 100.

★QUEENS GENERAL HOSPITAL, Est. 1935—P. O. Zone 2. Tel. Jamaica 6-8600—(Includes Queensboro Pavillion For Communicable Diseases.) A 1-2-3-4-5-6-7-9; C 14-1-3; F 1-2-3-4-5-6-7-8-9-10-11-12-13-14-15-16-17-18-19-20. Beds 705, Census 671; Bassinets 52, Census 34; Adms 14,557; Births 1,663; OPD Visits 104,215. Expenses: Payroll $1,897,201; Equip $21,332; Supplies $733,060; Personnel 921.

★TRIBORO HOSPITAL, Est. 1941—P. O. Zone 2—A 2-3-6-7-9; C 14-2-5; F 1-3-4-5-6-8-9-11-12-13-14-16-17-19-20. Beds 625, Census 590; Adms 629; OPD Visits 8,940. Expenses: Payroll $1,005,313; Equip $1,721; Supplies $436,600. Personnel 490.

JAMESTOWN (Chautauqua Co.)

★JAMESTOWN GENERAL HOSPITAL, Est. 1909—Tel. Jamestown 4-161—A 1-7-8-9; C 14-1-3; F 3-4-9-11-14-17-19-20. Beds 167, Census 109; Bassinets 21, Census 11; Adms 4,566; Births 589; OPD Visits 809. Assets: Fixed-Net $800,000; Total $800,000. Expenses: Payroll $318,019; Equip $8,485; Supplies $118,827; Other $54,597. Personnel 170.

★WOMAN'S CHRISTIAN ASSOCIATION HOSPITAL, Est. 1885—Tel. 7141—A 1-6-7-8-9; C 23-1-3; F 4-6-8-9-11-17-19-20. Beds 132, Census 120; Bassinets 33, Census 27; Adms 5,933; Births 1,280. Assets Fixed-Net $312,772; Total $1,683,950. Expenses: Payroll $268,161; Equip $3,707; Supplies $171,154; Other $84,497. Personnel 237.

JOHNSON CITY (Broome Co.)

★CHARLES S. WILSON MEMORIAL HOSPITAL, Est. 1905—A 1-2-3-6-7-8-9; C 23-1-3; F 1-2-4-5-6-8-9-11-12-13-14-15-17-18-19-20. Beds 360, Census 285; Bassinets 40, Census 33; Adms 9,241; Births 1,500; OPD Visits 40,344. Assets: Fixed-Net $634,657; Total $949,223. Expenses: Payroll $797,628; Equip $38,324; Supplies $493,814; Other $203,696. Personnel 371.

SPRINGER PRIVATE HOSPITAL, Est. 1924—Tel. 7-5221—A 9; C 31-2-6 (Matr.); F 1. Beds 26, Census 16; Bassinets 6, Census 1; Adms 133; Births 99. Personnel 8.

KATONAH (Westchester Co.)

"FOUR WINDS", Est. 1925—Tel. Katonah 88—C 32-2-4; F 4-6-8-9-11-12-15-20. Beds 37, Census 30; Adms 50; Personnel 70.

PINEWOOD, Est. 1931—Tel. Katonah 775—A 2; C 33-2-4; F 4-6-8-9-10-11-12-14-15-17. Beds 72, Census 52; Adms 207; Personnel 40.

KEENE VALLEY (Essex Co.)

★KEENE VALLEY NEIGHBORHOOD HOUSE AND HOSPITAL, Est. 1910—A 7-8; C 23-1-3; F 6-11-17. Beds 11, Census 5; Bassinets 5, Adms 168; Births 60; Assets: Fixed-Net $45,000; Total $58,181. Expenses: Payroll $14,853; Supplies $1,186; Other $7,850. Personnel 9.

KEW GARDENS (Queens Co.)

KEW GARDENS GENERAL HOSPITAL, Est. 1941—A 9; C 32-1-3; F 1-4-6-7-9-11-14-15-17-18. Beds 164, Census 118; Bassinets 58, Census 24; Adms 6,249; Births 1,329; Personnel 226.

KINGS PARK (Suffolk Co.)

★KINGS PARK STATE HOSPITAL, Est. 1896—Tel. Kings Park 6-11—A 1-2-6-7; C 12-2-4; F 3-4-5-6-8-9-10-11-12-13-14-15-16-17-20-21. Beds 7,675, Census 7070; Adms 2,246; OPD Visits 3,147. Assets: Fixed-Net $17,500,000; Total $17,500,000. Expenses: Payroll $3,440,840; Equip $54,858; Supplies $1,852,924; Other $76,107. Personnel 1,329.

KINGSTON (Ulster Co.)

★BENEDICTINE HOSPITAL, Est. 1902—Tel. Kingston 2500—A 1-6-7-8-9; C 22-1-3; F 3-4-6-8-9-11-14-15-17. Beds 92, Census 74; Bassinets 18, Census 10; Adms 2,714; Births 457; OPD Visits 1,257. Assets: Fixed-Net $234,259; Total $826,483. Expenses: Payroll $126,568; Equip $1,001; Supplies $129,568; Other $33,668. Personnel 78.

★KINGSTON HOSPITAL, Est. 1891—A 1-2-6-7-8-9; C 23-1-3; F 1-3-4-6-8-9-11-17-19. Beds 118, Census 84; Bassinets 15, Census 11; Adms 3,957; Births 650; OPD Visits 1,448. Assets: Fixed-Net $689,799; Total $832,160. Expenses: Payroll $176,934; Equip $25,542; Supplies $171,644; Other $5,651. Personnel 144.

ULSTER COUNTY TUBERCULOSIS HOSPITAL, Est. 1931—A 1; C 13-2-5; F 8-9-12-13-17-20. Beds 56; Census 54; Adms 73; OPD Visits 4,908. Expenses: Payroll $73,394; Equip $5,000; Supplies $21,767; Other $43,109. Personnel 45.

LACKAWANNA (Erie Co.)

MOSES TAYLOR HOSPITAL, Est. 1904—P. O. Zone 18. Tel. Triangle 3392—(Includes Moses Taylor Hospital, Scranton, Penna. See this listing for statistics and additional information.) A 1; C 23-1-3; F 13-15-17. Beds 28, Census 12; Adms 266; OPD Visits 16,253. Personnel 18.

★OUR LADY OF VICTORY HOSPITAL, Est. 1919—P. O. Zone 18. Tel Fairview 7000—(Includes Our Lady of Victory Infant Home. Statistics for Our Lady of Victory Hospital only.) A 1-3-6-7-8-9; C 21-1-3; F 1-2-3-4-5-6-8-9-11-13-14-15-17-18-19. Beds 172, Census 131; Bassinets 60, Census 27; Adms 5,224; Births 1,434; OPD Visits 4,724. Assets: Fixed-Net $738,187; Expenses: Payroll $326,677; Equip $9,624; Supplies $165,150; Other $15,378. Personnel 180.

LAKE KUSHAQUA (Franklin Co.)

★STONY WOLD SANATORIUM, Est. 1901—Tel. Saranac Lake 975—A 1-7; C 24-2-5; F 4-5-6-8-

9-11-17. Beds 140, Census 83; Adms 71; Assets: Fixed-Net $813,215; Total $1,220,270. Expenses: Payroll $115,754; Equip $7,538; Supplies $87,318; Other $36,948. Personnel 70.

LAKE PLACID (Essex Co.)

LAKE PLACID GENERAL HOSPITAL, Est. 1923—Tel. 520—A 1-9; C 14-1-3; F 1-17. Beds 20, Census 12; Bassinets 6, Census 2; Adms 449; Births 85; OPD Visits 306. Assets: Fixed-Net $47,000; Total $105,841. Expenses: Payroll $25,570; Equip $7,117; Supplies $27,534; Other $800. Personnel 13.

LAKE RONKONKOMA, L. I. (Suffolk Co.)

GARY DE VABRE ACADEMY, Est. 1905—(Latest available information 1948—no current report received 1949.) A 1; C 31-2-4; F 12-15-16. Beds 18, Census 18; Adms 7. Assets: Fixed-Net $120,000; Total $120,000. Expenses: Payroll $9,803; Equip $1,132; Supplies $ 13,030; Other $947. Personnel 5.

LIBERTY (Sullivan Co.)

MAIMONIDES HOSPITAL, Est. 1926—Tel. Liberty 888—A 8-9; C 24-1-3; F 4-17. Beds 38, Census 28; Bassinets 6, Census 4; Adms 1,002; Births 200 Assets: Fixed-Net $44,433; Total $139,-951. Expenses: Payroll $49,169; Other $47,938. Personnel 27.

★ WORKMEN'S CIRCLE SANATORIUM, Est. 1910—A 7-8; C 23-2-5; F 4-5-6-9-11-14-15-16-17. Beds 75, Census 42; Adms 79. Personnel 37.

LITTLE FALLS (Herkimer Co.)

★ LITTLE FALLS HOSPITAL, Est. 1892—Tel. 440—A 1-7-8-9; C 23-1-3; F 4-9-11-17-19-20. Beds 85, Census 60; Bassinets 19, Census 11; Adms 2,955; Births 602. Assets: Fixed-Net $298,973; Total $595,-042. Expenses: Payroll $144,818; Equip $1,915; Supplies $76,717; Other $23,914. Personnel 77.

LIVINGSTON (Columbia Co.)

POTTS MEMORIAL INSTITUTE, INC., Est. 1926—A 1-8-9; C 23-2-5; F 3-4-8-9-17. Beds 61, Census 45; Adms 49. Assets: Fixed-Net $424,319; Total $1,-430,707. Expenses: Payroll $49,612; Supplies $26,-468; Other $16,603. Personnel 30.

LOCKPORT (Niagara Co.)

LOCKPORT CITY HOSPITAL, Est. 1908—Tel. 1900—A 8-9; C 14-1-3; F 3-4-6-8-9-11-14-17-19. Beds 142, Census 107; Bassinets 30, Census 23; Adms 5,469; Births 963; OPD Visits 1,500. Assets: Fixed-Net $362,628; Total $466,567. Expenses: Payroll $256,011; Equip $8,045; Other $133,650. Personnel 156.

★ NIAGARA SANATORIUM, Est. 1918—A 1-5-6-7; C 13-2-5; F 3-4-5-6-8-9-11-12-13-14-15-16-17-20-21. Beds 200, Census 174; Adms 169; OPD Visits 9,790. Assets: Fixed-Net $884,007; Total $1,164,269. Expenses:- Payroll $371,174; Equip $18,276; Supplies $220,844; Other $8,916. Personnel 214.

LONG BEACH (Nassau Co.)

LONG BEACH MEMORIAL HOSPITAL, INC., Est. 1927—C 23-1-3; F 4-6-8-9-11-14-15-16-17. Beds 53, Census 38; Bassinets 7; Adms 1,581; Births 176. Assets: Fixed-Net $224,401; Total $239,751. Other $5,761. Personnel 60.

LONG ISLAND CITY (Queens Co.)

ASTORIA SANATORIUM, Est. 1928—Tel. RA 8-2700—A 9; C 31-1-3; F 3-4-9-11-17. Beds 27, Census 18; Bassinets 10, Census 10; Adms 1,472; Births 697. Personnel 24.

★ BOULEVARD HOSPITAL, Est. 1928—P. O. Zone 3—A 7-8-9; C 32-1-3; F 6-11-17-18. Beds 125, Census 89; Bassinets 38, Census 26; Adms 7,842; Births 1,745. Personnel 118.

RIVER CREST SANITARIUM, Est. 1896—Tel. Astoria 8-0820—A 2; C 32-2-4; F 4-7-8-9-12-13-14-15-17-20. Beds 132, Census 93; Adms 496. Personnel 105.

★ ST. JOHN'S LONG ISLAND CITY HOSPITAL, Est. 1891—P. O. Zone 1—A 1-2-3-6-7-8-9; C 22-1-3; F 1-2-4-5-6-8-9-11-13-14-16-17-19-21. Beds 230, Census 180; Bassinets 40, Census 21; Adms 6,079; Births 1,221; OPD Visits 78,526. Assets: Fixed-Net $834,993; Total $992,425. Expenses: Payroll $376,715; Equip $3,255; Supplies $429,971; Other $7,163. Personnel 330.

LOWVILLE (Lewis Co.)

★ LEWIS COUNTY GENERAL HOSPITAL, Est. 1931—A 1-7-8-9; C 13-1-3; F 1-4-9-11-13-17. Beds 46, Census 37; Bassinets 18, Census 9; Adms 1,761; Births 383; OPD Visits 737. Assets: Fixed-Net $207,044; Total $207,044. Expenses: Payroll $80,-705; Equip $5,700; Supplies $9,151; Other $25,513. Personnel 40.

LYONS (Wayne Co.)

EDWARD J. BARBER HOSPITAL, Est. 1918—A 9; C 31-1-3; F 1-4-6-8-9-11-17. Beds 25, Census 19; Bassinets 4, Census 3; Adms 775; Births 156. Assets: Fixed-Net $10,720; Total $150,990. Expenses: Payroll $39,660; Equip $4,332; Supplies $14,300; Other $38,700. Personnel 18.

LYONS HOSPITAL, Est. 1923—Tel. Lyons 323—A 9; C 32-1-3. Beds 25, Census 16; Bassinets 6; Adms 654; Births 158. Assets: Fixed-Net $20,000. Expenses: Payroll $18,658; Equip $3,440; Supplies $14,277; Other $15,735. Personnel 14.

MALONE (Franklin Co.)

★ ALICE HYDE MEMORIAL HOSPITAL, Est. 1905—C 23-1-3; F 6-7-9-11-17. Beds 80, Census 61; Bassinets 16, Census 10; Adms 2,623; Births 520; OPD Visits 3,026. Assets: Fixed-Net $176,304; Total $429,395. Expenses: Payroll $137,209; Equip $2,531; Supplies $71,508; Other $11,392. Personnel 79.

MARCY (Oneida Co.)

★ MARCY STATE HOSPITAL, Est. 1931—Tel. Utica 6-328—A 1-2-3-7; C 12-2-4; F 1-4-5-6-7-8-9-10-11-12-13-14-15-16-17-18-20. Beds 2,812, Census 2,901; Adms 659; Births 5. Assets: Fixed-Net $7,887,000; Total $10,337,900. Expenses: Payroll $1,697,345; Equip $75,295; Supplies $854,418; Other $67,997. Personnel 722.

MARGARETVILLE (Delaware Co.)

★ MARGARETVILLE HOSPITAL, Est. 1930—A 7-8-9; C 24-1-3; F 1-3-4-6-9-11-13-17-19. Beds 52, Census 31; Bassinets 12, Census 4; Adms 1,643; Births 206; OPD Visits 1,533. Assets: Fixed-Net $166,135; Total $197,478. Expenses: Payroll $66,194; Equip $1,781; Supplies $73,848; Other $229. Personnel 39.

MASSENA (St. Lawrence Co.)

★ MASSENA MEMORIAL HOSPITAL, Est. 1944—A 1-7-8-9; C 14-1-3; F 1-3-4-9-11-14-17. Beds 49, Census 34; Bassinets 20, Census 9; Adms 2,250; Births 522. Expenses: Payroll $85,320; Equip $1,907; Other $88,740. Personnel 26.

MEDINA (Orleans Co.)

★ MEDINA MEMORIAL HOSPITAL, Est. 1908—Tel. 500—A 1-7-8-9; C 24-1-3; F 1-3-4-6-8-9. Beds 36, Census 27; Bassinets 10, Census 7; Adms 1,170; Births 378; OPD Visits 993. Assets: Fixed-Net $91,-471; Total $266,609. Expenses: Payroll $53,470; Equip $1,062; Supplies $46,225; Other $1,654. Personnel 26.

MIDDLE GROVE (Saratoga Co.)

★ SARATOGA COUNTY TUBERCULOSIS (HOMESTEAD SANATORIUM) HOSPITAL, Est. 1914—Tel. Galway 2661—A 1-7; C 13-2-5; F 4-5-8-13-17-20. Beds 60, Census 45; Adms 60; OPD Visits 1,909. Assets: Fixed-Net $400,000; Total $400,000. Expenses: Payroll $48,567; Supplies $55,-398. Personnel 30.

MIDDLETOWN (Orange Co.)

★ ELIZABETH A. HORTON MEMORIAL HOSPITAL, Est. 1927—Tel. 3121—A 1-7-8-9; C 23-1-3; F 2-4-6-8-9-11-13-14-17-18-19-20. Beds 108, Census 88; Bassinets 20, Census 11; Adms 2,693; Births 389; OPD Visits 1,721. Assets: Fixed-Net $558,828; Total $1,820,579. Expenses: Payroll $283,018; Equip $1,340; Supplies $198,268; Other $891. Personnel 116.

MIDDLETOWN SANITARIUM, Est. 1905—Tel. 4105—A 9; C 33-1-3; F 6-11-15-17. Beds 52, Census 31; Bassinets 10, Census 6; Adms 1,337; Births 362.

★ MIDDLETOWN STATE HOMEOPATHIC HOSPITAL, Est. 1874—Tel. 3151—A 1-2-6-7; C 12-2-4; F 3-4-5-6-8-9-10-11-12-13-14-15-16-17-18-20. Beds 3,-405, Census 3,257; Adms 471; OPD Visits 883. Assets: Fixed-Net $7,271,926; Total $10,874,999. Expenses: Payroll $2,069,329; Equip $16,858; Supplies $845,277; Other $185,747. Personnel 857.

MILLBROOK (Duchess Co.)

CARDINAL HAYES CONVALESCENT HOME FOR CHILDREN, Est. 1941—C 22-2-6; F 21. Beds 68, Census 59; Adms 456. Expenses: Payroll $29,-179; Equip $1,000; Supplies $24,496. Personnel 20.

MINEOLA (Nassau Co.)

★ NASSAU HOSPITAL, Est. 1896—Tel. Garden City 7-3500—A 1-2-3-7-8-9; C 24-1-3; F 1-3-4-5-6-8-9-11-13-14-15-16-17-18-19-20. Beds 227, Census 180; Bassinets 50, Census 28; Adms 8,248; Births 1,531; OPD Visits 5,798. Assets: Fixed-Net $1,412,970; Total $3,646,172. Expenses: Payroll $606,473; Equip $27,010; Supplies $376,131; Other $52,233. Personnel 306.

MINEVILLE (Essex Co.)

MINEVILLE HOSPITAL, Est. 1910—A 9; C 32-1-6 (Industrial); F 3-4-6-12-13-17. Beds 18, Census 12; Bassinets 1; Adms 364; Births 2; OPD Visits 4,362. Personnel 9.

MONTICELLO (Sullivan Co.)

★ HAMILTON AVENUE HOSPITAL, Est. 1931—Tel. 440—A 7-8-9; C 31-1-3; F 17. Beds 25, Census 18; Bassinets 4, Census 3; Adms 697; Births 160. Assets: Fixed-Net $39,131; Total $51,638. Expenses: Payroll $40,959; Equip $15,656; Supplies $14,377; Other $34,806. Personnel 21.

★ MONTICELLO HOSPITAL, Est. 1923—Tel. Monticello 700—A 7-8-9; C 23-1-3; F 4-11-17. Beds 26, Census 28; Bassinets 5, Census 3; Births 141. Assets: Fixed-Net $105,593; Total $209,357. Expenses: Payroll $65,675; Supplies $31,926; Other $17,969. Personnel 32.

MONTOUR FALLS (Schuyler Co.)

SHEPARD RELIEF HOSPITAL, Est. 1921—Tel. Montour Falls 3131—A 8-9; C 24-1-3; F 4-6-11-17-19. Beds 34, Census 24; Bassinets 10, Census 4; Adms 1,087; Births 256. Assets: Fixed-Net $49,678; Total $137,838. Expenses: Payroll $45,417; Equip $834; Supplies $6,806; Other $23,007. Personnel 19.

MOUNT KISCO (Westchester Co.)

★ NORTHERN WESTCHESTER HOSPITAL, Est. 1916—A 1-2-7-8-9; C 23-1-3; F 1-3-4-6-8-9-11-13-14-15-17-18-19-20. Beds 140, Census 91; Bassinets 20, Census 13; Adms 3,416; Births 624; OPD Visits 522. Assets: Fixed-Net $367,766; Total $1,700,727. Expenses: Payroll $324,774; Equip $8,312; Supplies $230,039; Other $5,238. Personnel 175.

MOUNT McGREGOR (Saratoga Co.)

★ STATE OF NEW YORK—DIVISION OF VETERANS' AFFAIRS VETERANS CAMP, Est. 1945—Tel. Saratoga 31—A 7; C 12-2-6 (Conv.); F 3-4-5-6-8-9-11-12-14-15-17. Beds 610, Census 293; Adms 2,458. Assets: Fixed-Net $4,000,000. Expenses: Payroll $293,228; Equip $16,979; Supplies $246,607. Personnel 165.

MOUNT MORRIS (Livingston Co.)

MOUNT MORRIS TUBERCULOSIS HOSPITAL, Est. 1935—Tel. Mt. Morris 1—A 1-2; C 12-2-5; F 1-3-4-5-6-8-9-11-12-13-14-15-16-17-20-21. Beds 250, Census 169; Adms 166; OPD Visits 7,262. Personnel 189.

MOUNT VERNON (Westchester Co.)

★ MOUNT VERNON HOSPITAL, Est. 1890—Tel. MO 8-9700—A 1-2-3-6-7-8-9; C 23-1-3; F 1-2-4-5-6-8-9-10-11-13-14-15-16-17-18-19-20. Beds 224, Census 170; Bassinets 50, Census 35; Adms 7,411; Births 1,660; OPD Visits 6,445. Assets: Fixed-Net $886,-428; Total $1,226,140. Expenses: Payroll $589,382; Equip $23,461; Supplies $389,866; Other $19,151. Personnel 285.

NAPANOCH (Ulster Co.)

INSTITUTION FOR MALE DEFECTIVE DELINQUENTS, Est. 1921—C 12-1-3; F 5-10-13-14-17. Beds 27, Census 10; Adms 750; OPD Visits 10,938. Personnel 6.

NEWARK (Wayne Co.)

NEWARK HOSPITAL, Est. 1932—A 9; C 31-1-3; F 1-4-6-8-9-11-17-18. Beds 27, Census 21; Bassinets 6, Census 5; Adms 1,063; Births 190. Assets: Fixed-Net $150,000; Total $150,000. Expenses: Payroll $40,821; Equip $6,000; Supplies $15,721; Other $26,710. Personnel 23.

★ NEWARK STATE SCHOOL, Est. 1878—A 7-8; C 12-2-4; F 1-3-4-5-6-8-9-10-11-12-13-14-15-16-17-20-21. Beds 2,768, Census 2,622; Bassinets 9; Adms 240; Births 6. Assets: Fixed-Net $4,280,464; Total $4,280,464. Expenses: Payroll $1,340,354; Equip $12,353; Supplies $718,453. Personnel 563.

NEWBURGH (Orange Co.)

ESTELLE AND WALTER C. ODELL MEMORIAL SANATORIUM FOR TUBERCULOSIS, Est. 1912—C 13-2-5; F 13-17. Beds 50, Census 42; Adms 60; OPD Visits 807. Expenses: Payroll $36,732; Equip $148; Supplies $33,469; Other $4,141. Personnel 23.

★ ST. LUKE'S HOSPITAL, Est. 1875—Tel. 4400—A 1-2-3-5-6-7-8-9; C 23-1-3; F 1-3-4-5-6-8-9-10-11-13-14-17-18-19. Beds 186, Census 139; Bassinets 32, Census 27; Adms 5,678; Births 1,176; OPD Visits 8,950. Assets: Fixed-Net $1,386,844; Total $2,684,-353. Expenses: Payroll $425,087; Equip $32,548; Supplies $292,236; Other $125. Personnel 305.

STATION HOSPITAL, Est. 1942—Tel. Newburgh 4900, Ext. 616—C 11-1-3; F 3-4-5-6-8-9,11-13-14-15-17. Beds 25, Census 15; Adms 827; OPD Visits 11,228. Personnel 60.

NEW ROCHELLE (Westchester Co.)

★ NEW ROCHELLE HOSPITAL, Est. 1892—A 1-2-3-6-7-8-9; C 23-1-3; F 1-2-3-4-5-6-8-9-11-12-13-14-15-16-17-18-20-21. Beds 309, Census 243; Bassinets 60, Census 35; Adms 8,814; Births 1,381; OPD Visits 9,534. Assets: Fixed-Net $1,683,671; Total $2,690,441. Expenses: Payroll $828,088; Equip $10,-823; Supplies $620,723; Other $75,271. Personnel 510.

NEW YORK (Bronx Co.)

BRONX EYE AND EAR INFIRMARY, Est. 1902—P. O. Zone 57—A 1-2-9; C 23-1-6; F 8-9-13-14-16-17-19. Beds 54, Census 26; Adms 3,728; OPD Visits 31,671. Total Assets: $327,255. Expenses: Payroll $86,637; Equip $44,537. Personnel 46.

★ THE BRONX HOSPITAL, Est. 1911—P. O. Zone 56. Tel. Ludlow 8-7000—A 1-2-3-7-8-9; C 23-1-3; F 2-3-4-5-6-7-8-9-11-13-14-15-16-17-18-19-20. Beds 308, Census 247; Bassinets 84, Census 61; Adms 9,199; Births 3,018; OPD Visits 60,092. Assets: Fixed-Net $1,172,217; Total $1,717,049.. Expenses: Payroll $866,065; Equip $18,378; Supplies $423,838; Other $18,638. Personnel 359.

BRONX MATERNITY HOSPITAL, Est. 1912—P. O. Zone 56. Tel. Cypress 3-3400—A 8-9; C 23-2-6; F 11-13-19. Beds 34, Census 14; Bassinets 40, Census 7; Adms 742; Births 630; OPD Visits 2,246. Personnel 30.

★ HOME AND HOSPITAL OF THE DAUGHTERS OF JACOB, Est. 1897—A 7-8; C 23-2-3; F 3-4-5-6-8-9-11-12-13-14-15-16-17. Beds 541, Census 238; Adms 122; OPD Visits 110,595. Assets: Fixed-Net $175,-905; Total $1,245,829. Expenses: Payroll $229,099; Supplies $148,709; Other $63,786. Personnel 175.

HOUSE OF THE HOLY COMFORTER, Est. 1879—Tel. FOrdham 7-3655—C 22-2-6 (Chronic); F 5-12-20. Beds 91, Census 72; Adms 22. Assets: Fixed-Net $398,854; Total $1,381,260. Expenses: Payroll $86,000; Equip $314; Supplies $49,401; Other $19,476. Personnel 60.

LEFF CENTRAL MATERNITY HOSPITAL, Est. 1919—P. O. Zone 53. Tel. Cypress 9-4433—A 9; C 31-1-6. Beds 39, Census 36; Bassinets 39, Census 34; Adms 1,704; Births 1,599. Personnel 48.

★ LINCOLN HOSPITAL, Est. 1899—P. O. Zone 54—A 1-2-3-5-6-7-9; C 14-1-3; F 1-2-3-4-5-6-7-8-9-11-13-14-15-16-17-18-19-20-21. Beds 391, Census 472; Bassinets 66; Adms 12,907; Births 2,056; OPD Visits 126,987. Expenses: Payroll $1,268,525; Equip $9,724; Supplies $430,861; Other $136,337. Personnel 642.

★ **MONTEFIORE HOSPITAL FOR CHRONIC DISEASES, Est. 1884—P. O. Zone 67. Tel. Kingsbridge 7-1000**—(Also see listing of Montefiore Country Sanatarium, Bedford Hills.) A 1-2-3-5-6-7-8-9; C 23-2-6; F 1-2-3-4-5-6-7-8-9-11-12-13-14-15-16-17-18-19-20-21. Beds 573, Census 512; Adms 2,836; OPD Visits 25,489. Assets: Fixed-Net $6,069,579; Total $9,858,600. Expenses: Payroll $1,545,712; Other $1,298,903. Personnel 928.

★ **MORRISANIA CITY HOSPITAL, Est. 1929—P. O. Zone 14. Tel. Cypress 3-1000**—A 1-2-3-4-5-7-8-9; C 14-1-3; F 1-2-3-4-5-6-8-9-10-11-13-14-15-16-17-18. Beds 466, Census 502; Bassinets 45, Census 29; Adms 11,808; Births 1,387; OPD Visits 94,381. Assets: Fixed-Net $3,986,018; Total $3,986,018. Expenses: Payroll $1,420,480; Equip $14,340; Supplies $451,475; Other $84,607. Personnel 775.

MOUNT EDEN HOSPITAL, Est. 1930—P. O. Zone 57. Tel. Cypress 9-3300—A 9; C 31-1-3; F 3-4-6-9-11-17. Beds 39, Census 34; Bassinets 17, Census 12; Adms 1,925; Births 541. Personnel 45.

RIKER'S ISLAND HOSPITAL, Est. 1936—P. O. Zone 54—A 1; C 15-1-3; F 3-4-5-6-8-9-10-11-13-14-15-16-17. Beds 236, Census 144; Adms 2,245; OPD Visits 45,051. Personnel 34.

★ **ST. BARNABAS HOSPITAL FOR CHRONIC DISEASES, Est. 1866—P. O. Zone 57. Tel. FOrdham 7-5600**—(Includes Braker Memorial Home and Kane Cancer Pavilion.) A 1-2-5-7-8-9; C 23-2-6; F 2-3-4-5-6-8-9-11-12-13-14-15-16-17-18-19-20. Beds 470, Census 450; Adms 391; OPD Visits 5,224. Assets: Fixed-Net $5,333,637; Total $12,734,943. Expenses: Payroll $550,062; Equip $14,521; Supplies $291,066; Other $138,503. Personnel 379.

★ **ST. FRANCIS HOSPITAL, Est. 1906—P. O. Zone 54. Tel. Cypress 2-9000**—A 1-3-4-7-8-9; C 21-1-3; F 3-4-6-8-9-11-13-14-16-17-18-19-20. Beds 355, Census 247; Bassinets 46, Census 32; Adms 7,310; Births 1,963; OPD Visits 4,238. Total Assets: $977,588. Expenses: Payroll $347,877; Equip $11,110; Supplies $427,080; Other $13,500. Personnel 235.

★ **ST. JOSEPH'S HOSPITAL, Est. 1888—P. O. Zone 54. Tel. Cypress 2-8900**—A 1-2-7-8-9; C 22-2-5; F 1-4-5-6-8-9-11-12-14-15-16-17-20-21. Beds 295, Census 287; Adms 709. Personnel 223.

★ **SETON HOSPITAL, Est. 1903—P. O. Zone 63. Tel. Kingsbridge 6-5500**—(Includes Male Division. Figures are for a 4 month period ending September 30, 1948.) A 1-7; C 14-2-5; F 3-4-5-6-8-9-11-12-14-15-16-17-19-20-21. Beds 512, Census 427; Adms 203. Personnel 432.

UNION HOSPITAL OF BRONX, Est. 1910—A 9; C 24-1-3; F 3-4-6-9-11-14-17-19. Beds 104, Census 73; Bassinets 15, Census 11; Adms 2,687; Births 438; OPD Visits 206. Assets: Fixed-Net $335,449; Total $347,166. Expenses: Payroll $138,082; Supplies $99,155; Other $31,238. Personnel 80.

UNIVERSITY HEIGHTS HOSPITAL, Est. 1928—(Latest available information 1948—no current report received 1949.) A 8-9; C 32-1-3; F 4-6-11-14-17. Beds 70, Census 51; Adms 2,342. Personnel 50.

★ **VETERANS ADMINISTRATION HOSPITAL, Est. 1922—P. O. Zone 63**—A 1-2-5-7; C 11-1-3; F 2-3-4-5-6-7-8-9-10-11-12-13-14-15-16-17-18-19-20. Beds 1,670, Census 1,433; Adms 9,759; OPD Visits 59,575. Personnel 2,088.

★ **WESTCHESTER SQUARE HOSPITAL, Est. 1929—Tel. TAlmadge 3-0300**—A 2-7-9; C 32-1-3; F 1-3-6-7-9-11-12-15-17-18. Beds 175, Census 140; Bassinets 60, Census 44; Adms 7,932; Births 2,982. Personnel 219.

★ **WEST HILL SANITARIUM, Est. 1908**—A 7; C 31-2-4; F 6-7-12. Beds 114, Census 100; Adms 636. Personnel 155.

NEW YORK (New York Co.)

BABIES HOSPITAL—P. O. Zone 32—(Unit of Presbyterian Hospital in the City of N.Y. See this listing for statistics and additional information.)

★ **BEEKMAN-DOWNTOWN HOSPITAL, Est. 1922—P. O. Zone 7. Tel. BEekman 3-5300**—A 1-2-5-7-8-9; C 23-1-3; F 2-4-6-8-9-11-12-13-14-15-16-17-18-19-20. Beds 96, Census 72; Adms 1,798; OPD Visits 25,939. Personnel 144.

★ **BELLEVUE HOSPITAL, Est. 1736—P. O. Zone 16. Tel. Murry Hill 5-1133**—A 1-2-3-4-5-6-7-8-9; C 14-1-3; F 1-2-3-4-5-6-7-8-9-10-11-12-13-14-15-16-17-18-19-20-21. Beds 3,049, Census 2,811; Bassinets 83, Census 39; Adms 57,254; Births 2,361; OPD Visits 391,924. Expenses: Payroll $7,011,841; Equip $130,116; Supplies $2,589,732; Other $161,167. Personnel 4,155.

★ **BETH ABRAHAM HOME FOR INCURABLES, Est. 1919—P. O. Zone 67**—A 7-8; C 23-2-6; F 3-4-5-6-8-9-10-11-12-13-14-15-16-17. Beds 318, Census 315; Adms 67. Assets: Fixed-Net $555,294; Total $11,275,680. Expenses: Payroll $196,774; Equip $34,107; Supplies $124,673; Other $60,103. Personnel 157.

★ **BETH DAVID HOSPITAL, Est. 1886—P. O. Zone 28**—A 1-3-5-7-8-9; C 23-1-3; F 2-3-4-6-8-9-11-13-14-16-17-18-19. Beds 167, Census 125; Bassinets 27, Census 22; Adms 4,457; Births 1,011; OPD Visits 14,408. Assets: Fixed-Net $833,053; Total $945,169. Expenses: Payroll $437,234; Other $374,914. Personnel 262.

★ **BETH ISRAEL HOSPITAL, Est. 1890—P. O. Zone 3. Tel. ALgonquin 4-4700**—A 1-2-3-5-6-7-8-9; C 23-1-3; F 1-2-3-4-5-6-7-8-9-10-11-13-14-15-16-17-18-20. Beds 325, Census 263; Bassinets 80, Census 55; Adms 9,176; Births 2,712; OPD Visits 69,421. Assets: Fixed-Net $5,466,272; Total $6,071,628. Expenses: Payroll $1,137,892; Equip $82,747; Supplies $570,681; Other $80,744. Personnel 564.

BRAKER MEMORIAL HOME—(See listing of St. Barnabas Hospital for Chronic Diseases.)

★ **CHARLES B. TOWNS HOSPITAL, Est. 1909—P. O. Zone 24. Tel. Schuyler 4-0770**—A 7; C 32-1-6; (Alcoholic and Drug) F 15. Beds 35, Census 29; Adms 1,399. Personnel 40.

★ **COLUMBUS HOSPITAL, Est. 1892—P. O. Zone 3. Tel. Gramercy 5-2400**—A 1-2-3-7-8; C 22-1-3; F 4-5-6-8-9-11-12-13-14-15-16-17-18-19-20. Beds 260, Census 190; Bassinets 40, Census 25; Adms 5,414; Births 590; OPD Visits 23,144. Assets: Fixed-Net $2,003,941; Total $2,003,941. Expenses: Payroll $219,092; Other $259,530. Personnel 164.

DOCTORS HOSPITAL, Est. 1927—P. O. Zone 28—A 1-2-9; C 23-1-3; F 3-4-6-8-9-11-14-15-17-18. Beds 272, Census 224; Bassinets 70, Census 47; Adms 6,743; Births 1,805; OPD Visits 3,690. Personnel 570.

ENDAURAL HOSPITAL, Est. 1945—(Latest available information 1948—no current report received 1949.) A 2-3; C 31-2-6 (EENT). Beds 33, Census 22; Adms 806. Personnel 45.

EYE INSTITUTE—P. O. Zone 32—(Unit of Presbyterian Hospital in the City of N.Y. See this listing for statistics and additional information.)

★ **FITCH SANITARIUM, INC., Est. 1926—P. O. Zone 53. Tel. Ludlow 4-7000**—A 7-9; C 32-1-3; F 1-3-17. Beds 71, Census 53; Bassinets 28, Census 32; Adms 2,795; Births 1,493.

★ **FORDHAM HOSPITAL, Est. 1891—P. O. Zone 58. Tel. Cypress 8-4000**—A 1-2-3-6-7-9; C 14-1-3; F 1-3-4-5-6-8-9-11-13-14-15-16-17-19-20-21. Beds 414, Census 511; Bassinets 32, Census 17; Adms 10,486; Births 990; OPD Visits 87,183. Personnel 806.

FRENCH HOSPITAL, Est. 1881—P. O. Zone 1—A 1-2-3-8-9; C 23-1-3; F 4-5-6-8-9-11-13-14-15-16-17-18-19-20. Beds 251, Census 189; Bassinets 62, Census 32; Adms 6,465; Births 1,388; OPD Visits $49,081. Assets: Fixed-Net $2,967,943; Total $4,227,197. Expenses: Payroll $706,963; Equip $12,259; Supplies $508,470; Other $41,555. Personnel 400.

★ **GOLDWATER MEMORIAL HOSPITAL, Est. 1939—P. O. Zone 17**—A 1-2-3-5-7-9; C 14-2-6 (Research—Neurology); F 1-3-4-5-6-7-8-9-11-12-13-14-15-16-17-18-19-20-21. Beds 1,660, Census 1,543; Adms 1,571; OPD Visits 1,840. Personnel 1,273.

★ **GOTHAM HOSPITAL, Est. 1934—P. O. Zone 21**—A 7-9; C 32-1-3; F 4-6-9-11-15-17. Beds 101, Census 70; Bassinets 24, Census 19; Adms 3,683; Births 928; OPD Visits 30. Assets: Fixed-Net $284,490; Total $408,993. Expenses: Payroll $201,215; Equip $9,238; Supplies $85,157; Other $93,475. Personnel 130.

★ **GOUVERNEUR HOSPITAL, Est. 1885—P. O. Zone 2**—A 1-2-7-9; C 14-1-3; F 1-2-4-5-6-8-9-11-13-14-15-16-17. Beds 172, Census 187; Adms 3,881; OPD Visits 90,611. Personnel 340.

HARLEM EYE AND EAR HOSPITAL, Est. 1881—P. O. Zone 35—A 1-2-3-9; C 23-1-6. Beds 40; Adms 2,341; OPD Visits 46,633. Assets: Fixed-Net $96,875; Total $163,376. Expenses: Payroll $52,070; Equip $405; Supplies $9,047; Other $31,892.

★ **HARLEM HOSPITAL, Est. 1887—P. O. Zone 30. Tel. Wadsworth 6-2000**—A 1-2-3-6-7-9; C 14-1-3; F 1-2-3-4-5-6-8-9-10-11-13-14-15-16-17-18-19-20. Beds 676, Census 928; Bassinets 129, Census 97; Adms 21,667; Births 3,958; OPD Visits 243,364. Personnel 1,649.

HEBREW CONVALESCENT HOME, Est. 1918—P. O. Zone 61. Tel. Talmadge 9-0200—C 23-2-6; F 4-11-12-15-16. Beds 81, Census 70; Adms 602. Assets: Fixed-Net $146,120; Total $278,909. Expenses: Payroll $47,713; Supplies $37,049; Other $18,361. Personnel 21.

★ **HOME AND HOSPITAL OF THE DAUGHTERS OF ISRAEL, Est. 1914—P. O. Zone 29. Tel. LEhigh 4-3360**—A 7-9; C 23-2-6; F 2-3-4-5-6-8-9-11-12-14-15-16-17-19-20. Beds 337, Census 337; Adms 337.

★ **HOME FOR DEPENDENTS HOSPITAL, Est. 1846—P. O. Zone 17**—A 7; C 14-2-6; F 4-6-8-9-11-12-14-15-16-17-18-20. Beds 1,853, Census 1,773; Adms 942. Expenses: Payroll $874,003; Equip $20,777; Supplies $883,118. Personnel 458.

★ **HOSPITAL FOR JOINT DISEASES, Est. 1905—P. O. Zone 35**—A 1-2-3-5-7-8-9; C 23-1-6; F 1-2-3-4-5-6-8-9-10-11-12-13-14-15-16-17-18-19-20-21. Beds 362, Census 313; Adms 5,562; OPD Visits 159,192. Assets: Fixed-Net $4,086,209; Total $5,715,469. Expenses: Payroll $1,039,795; Equip $8,873; Supplies $569,305; Other $74,958. Personnel 571.

★ **HOSPITAL FOR SPECIAL SURGERY, Est. 1863—P. O. Zone 17**—A 1-2-7-8-9; C 23-1-6; F 1-4-5-6-8-9-11-12-13-14-15-16-17-18-19-20. Beds 235, Census 180; Adms 3,245; OPD Visits 62,416. Expenses: Payroll $922,885; Supplies $418,852; Other $58,423. Personnel 484.

HOSPITAL OF THE ROCKEFELLER INSTITUTE FOR MEDICAL RESEARCH, Est. 1910—Tel. Regent 4-8000—A 1-2; C 23-2-6; F 3-4-6-9-14-17. Beds 50, Census 18; Adms 171. Personnel 180.

HOUSE OF CALVARY, Est. 1899—(Latest available information 1948—no current report received 1949.) A 8; C 22-2-6 (Cancer); F 3-5-9-14-15-17. Beds 146, Census 133; Adms 365. Personnel 49.

★ **JEWISH MEMORIAL HOSPITAL, Est. 1905—P. O. Zone 34**—A 1-2-3-4-7-8-9; C 23-1-3; F 1-2-4-5-6-8-9-10-11-13-14-15-16-17-18-19-20-21. Beds 185, Census 147; Bassinets 44, Census 38; Adms 5,804; Births 1,880; OPD Visits 22,601. Assets: Fixed-Net $965,352; Total $1,397,915. Expenses: Payroll $558,916; Equip $6,492; Supplies $276,213; Other $62,240. Personnel 294.

KANE CANCER PAVILION—(See listing of St. Barnabas Hospital for Chronic Diseases.)

★ **KNICKERBOCKER HOSPITAL, Est. 1862—P. O. Zone 27**—A 7; C 24-1-3; F 6-8-9-11-13-14-15-16-17-18-19. Beds 185, Census 149. Assets: Fixed-Net $890,681; Total $2,130,756. Expenses: Payroll $509,920; Equip $22,598; Supplies $298,029; Other $28,137.

★ **LEBANON HOSPITAL, Est. 1890—P. O. Zone 57. Tel. Tremont 2-6200**—(Includes Lebanon Hospital Dispensary.) A 1-3-7-8-9; C 23-1-3; F 3-4-5-6-8-9-10-11-13-14-16-17-18-19-20. Beds 207, Census 182; Bassinets 29, Census 28; Adms 7,457; Births 1,351; OPD Visits 31,606. Assets: Fixed-Net $2,661,170; Total $2,931,394. Expenses: Payroll $810,928; Equip $24,656; Supplies $289,283; Other $134,630. Personnel 380.

★ **LENOX HILL HOSPITAL, Est. 1861—P. O. Zone 21**—A 1-2-3-5-6-7-8-9; C 24-1-3; F 1-2-3-4-5-6-7-8-9-10-11-12-13-14-15-16-17-18-19-20. Beds 530, Census 409; Bassinets 68, Census 44; Adms 12,975; Births 1,881; OPD Visits 65,953. Assets: Fixed-Net $6,253,906; Total $8,109,032. Expenses: Payroll $1,564,280; Equip $17,956; Supplies $1,269,499. Personnel 785.

LE ROY SANITARIUM, INC., Est. 1933—P. O. Zone 21. Tel. Templeton 8-8200—A 9; C 32-1-3; F 3-17-18. Beds 51, Census 39; Bassinets 20, Census 11; Adms 1,715; Births 522. Personnel 64.

LEXINGTON HOSPITAL—(No other information available.)

★ **LUTHERAN HOSPITAL OF MANHATTAN, Est. 1911—P. O. Zone 31. Tel. Wadsworth 6-8000**—A 1-2-7-8-9; C 23-1-3; F 4-6-8-9-11-13-14-15-17-18-19. Beds 120, Census 72; Bassinets 30, Census 13; Adms 2,871; Births 739; OPD Visits 4,038. Assets: Fixed-Net $614,331; Total $681,573. Expenses: Payroll $232,111; Supplies $145,026; Other $18,545. Personnel 135.

★ **MANHATTAN EYE, EAR AND THROAT HOSPITAL, Est. 1869—P. O. Zone 21. Tel. RHinelander 4-7860**—A 1-2-7-8-9; C 23-1-6; F 4-5-6-8-9-11-13-14-16-17-18. Beds 210, Census 129; Adms 12,238; OPD Visits 150,513. Assets: Fixed-Net $1,992,072; Total $2,719,296. Expenses: Payroll $585,894; Equip $54,330; Other $417,101. Personnel 331.

★ **MANHATTAN GENERAL HOSPITAL, Est. 1928 P. O. Zone 3**—A 7-9; C 32-1-3; F 3-4-5-6-7-8-9-11-12-13-14-15-17-18-20. Beds 300, Census 169; Bassinets 50, Census 34; Adms 7,694; Births 1,880; OPD Visits 985. Personnel 221.

★ **MANHATTAN STATE HOSPITAL, Est. 1896—P. O. Zone 35**—A 1-2-5-6-7-8; C 12-2-4; F 3-4-5-6-7-8-9-10-11-12-13-14-15-16-17-18-20. Beds 3,981, Census 3,919; Bassinets 2; Adms 1,409; Births 1; OPD Visits 2,061. Assets: Fixed-Net $4,392,439. Expenses: Payroll $2,182,017; Equip $17,098; Supplies $914,987; Other $11,968. Personnel 940.

MEDICAL ARTS CENTER HOSPITAL, Est. 1936—P. O. Zone 19. Tel. Plaza 5-0200—A 8-9; C 32-1-3; F 1-3-4-5-6-8-9-11-13-14-17. Beds 141, Census 63; Adms 2,652; OPD Visits 2,096. Personnel 127.

★ **MEMORIAL HOSPITAL, Est. 1884—Tel. TR 9-3000**—(Includes Sloan Kettering Institution for Cancer Research. Statistics for Memorial Hospital only.) A 1-2-5-7-8-9; C 23-1-6 (Cancer); F 1-2-3-4-5-6-8-9-11-13-14-16-17-18-19-20. Beds 256, Census 230; Adms 6,183; OPD Visits 125,511. Assets: Fixed-Net $6,076,884; Total $15,535,807. Expenses: Payroll $1,765,701; Equip $977,253; Supplies $877,430. Personnel 1,241.

★ **METROPOLITAN HOSPITAL, Est. 1875—P. O. Zone 17. Tel. Plaza 3-7500**—A 1-2-3-5-6-7-9; C 14-1-3; F 1-3-4-5-6-8-9-11-12-13-14-15-16-17-19-20-21. Beds 1,060, Census 1,069; Bassinets 40, Census 32; Adms 12,512; Births 1,713; OPD Visits 100,230. Personnel 1,308.

★ **MIDTOWN HOSPITAL, Est. 1893—P. O. Zone 17**—A 1-7-9; C 23-1-3; F 4-5-6-9-13-14-17-18. Beds 61, Census 43; Adms 2,458; OPD Visits 13,417. Assets: Fixed-Net $429,016; Total $797,442. Expenses: Payroll $192,046; Equip $3,857; Supplies $94,730; Other $29,796. Personnel 75.

★ **MISERICORDIA HOSPITAL, Est. 1888—P. O. Zone 28. Tel. Regent 4-5511**—A 1-3-6-7-8-9; C 22-1-3; F 3-4-6-7-8-9-11-13-14-15-16-17-18-19-20. Beds 181, Census 130; Bassinets 55, Census 30; Adms 5,226; Births 1,512; OPD Visits 8,648. Assets: Fixed-Net $1,788,363; Total $1,924,796. Expenses: Payroll $315,822; Equip $2,668; Other $257,196. Personnel 271.

MOTHER CABRINI MEMORIAL HOSPITAL, Est. 1921—P. O. Zone 32. Tel. Wadsworth 7-2000—A 1-2-3-8-9; C 22-1-3; F 3-4-5-6-7-8-9-11-12-13-14-15-16-17-18-19. Beds 170, Census 125; Bassinets 30, Census 15.

★ **MOUNT SINAI HOSPITAL, Est. 1852—P. O. Zone 29. Tel. ATwater 9-2000**—(Includes Neustadter Home for Convalescents, Yonkers. See this listing for statistics and additional information.) A 1-2-3-5-6-7-8-9; C 23-1-3; F 1-2-3-4-5-6-7-8-9-10-11-12-13-14-15-16-17-18-19-20-21. Beds 839, Census 642; Adms 16,269; OPD Visits 243,179. Assets: Fixed-Net $13,072,000; Total $30,598,000. Expenses: Payroll $2,571,100; Equip $1,845,900; Other $330,000. Personnel 1,700.

NATIONAL HOSPITAL FOR SPEECH DISORDERS, Est. 1916—P. O. Zone 3. Tel. Spring 7-7980—A 5; C 23-6; F 4-7-9-10-11-13-16-21. Adms

4,274; OPD Visits 226,167. Assets: Fixed-Net $250,000. Personnel 22.

NEUROLOGICAL INSTITUTE—P. O. Zone 32—(Unit of Presbyterian Hospital in the City of N.Y. See this listing for statistics and additional information.)

★ NEW YORK CITY CANCER INSTITUTE HOSPITAL, Est. 1924—P. O. Zone 17. Tel. Plaza 3-8150—A 1-2-7-9; C 14-2-6; F 2-3-4-5-6-8-9-11-12-13-14-15-16-17-18-19-20. Beds 210, Census 201; Adms 775; OPD Visits 5,467. Assets: Fixed-Net $931,622. Expenses: Payroll $311,878; Equip $3,886; Supplies $111,992; Other $101,532. Personnel 200.

★ NEW YORK CITY HOSPITAL, Est. 1832—P. O. Zone 17. Tel. Murray Hill 8-2040—A 1-2-3-5-7-8-9; C 14-1-3; F 1-3-4-5-6-8-9-11-12-13-14-15-16-17-18-19-20-21. Beds 823, Census 735; Bassinets 44, Census 29; Adms 12,040; Births 1,361; OPD Visits 92,427. Personnel 765.

★ NEW YORK EYE AND EAR INFIRMARY, Est. 1820—P. O. Zone 3. Tel. Gram. 7-6040—A 1-2-5-7-8-9; C 23-1-6; F 3-4-5-6-7-8-9-11-13-14-16-17-19. Beds 169, Census 118; Adms 6,292; OPD Visits 130,114. Assets: Fixed-Net $952,823; Total $2,158,296. Expenses: Payroll $528,283; Equip $4,963; Supplies $255,126; Other $87,015. Personnel 322.

NEW YORK FOUNDLING HOSPITAL—P. O. Zone 21—(Includes St. Ann's Maternity Hospital.) C 21-1-3. Beds 278. (No other information available.)

★ NEW YORK INFIRMARY, Est. 1854—P. O. Zone 3—A 1-2-3-7-8-9; C 32-1-3; F 2-4-5-6-8-9-10-11-12-13-14-15-16-17-18-19-20. Beds 121, Census 76; Bassinets 40, Census 20; Adms 3,176; Births 1,104; OPD Visits 28,053. Assets: Fixed-Net $827,741; Total $3,323,063. Expenses: Payroll $451,785; Supplies $198,752; Other $23,678. Personnel 214.

★ NEW YORK MEDICAL COLLEGE-FLOWER AND FIFTH AVENUE HOSPITALS, Est. 1860—P. O. Zone 29—A 1-2-3-5-6-7-8-9; C 23-1-3; F 1-2-3-4-5-6-7-8-9-10-11-13-14-15-16-17-18-19-20-21. Beds 337, Census 259; Bassinets 82, Census 45; Adms 9,525; Births 1,694; OPD Visits 34,308. Assets: Fixed-Net $4,762,664; Total $8,216,347. Expenses: Payroll $881,663; Equip $140,000; Supplies $806,411; Other $155,565. Personnel 750.

NEW YORK ORTHOPEDIC DISPENSARY AND HOSPITAL—P. O. Zone 22—(Unit of Presbyterian Hospital in the City of N.Y. See this listing for statistics and additional information.)

★ NEW YORK POLYCLINIC MEDICAL SCHOOL AND HOSPITAL, Est. 1881—P. O. Zone 19. Tel. Columbus 5-8000—A 1-2-3-4-5-7-8-9; C 23-1-3; F 1-2-3-4-5-6-7-8-9-10-11-13-14-15-16-17-18-19-20. Beds 374, Census 236; Bassinets 37, Census 29; Adms 9,325; Births 1,299; OPD Visits 79,537. Assets: Fixed-Net $1,627,520; Total $2,409,133. Expenses: Payroll $706,226; Equip $7,557; Supplies $563,947; Other $441,785. Personnel 400.

★ NEW YORK UNIVERSITY BELLEVUE MEDICAL CENTER UNIVERSITY HOSPITAL, Est. 1882—P. O. Zone 3. Tel. GRamercy 7-2000—(Includes New York Skin and Cancer Unit.)—A 1-2-3-4-5-6-7-8-9; C 23-1-3; F 1-2-3-4-5-6-7-8-9-10-11-12-13-15-16-17-18-19-20-21. Beds 406, Census 329; Adms 9,160; OPD Visits 226,310. Assets: Fixed-Net $2,587,982; Total $6,100,836. Expenses: Payroll $1,788,261; Supplies $1,578,063. Personnel 1,029.

NEW YORK SKIN AND CANCER UNIT—P. O. Zone 3—(Unit of New York University Bellevue. Medical Center-University Hospital. See this listing for statistics and additional information.)

★ NEW YORK STATE PSYCHIATRIC INSTITUTION, Est. 1929—P. O. Zone 32. Tel. WA 3-5200—A 1-2-5-7-8-9; C 12-2-4; F 4-5-6-7-8-9-10-11-12-13-14-15-16-17-21. Beds 150, Census 113; Adms 227; OPD Visits 1,361. Expenses: Payroll $710,383; Equip $2,380; Supplies $176,175. Personnel 259.

NEW YORK UNIVERSITY MEDICAL GROUP, Est. 1863—P. O. Zone 16. Tel. MU 3-6141—A 5; C 24-1-6; F 2-3-4-6-8-9-10-11-13-14-15-16-17-18. OPD Visits 30,000.

PARK EAST HOSPITAL, Est. 1929—Tel. Butterfield 8-0606—A 9; C 32-1-3; F 9. Beds 119, Census 100; Bassinets 30, Census 25; Adms 5,561; Births 1,240. Personnel 140.

★ PARKWAY HOSPITAL, Est. 1928—P. O. Zone 26—A 7-9; C 23-1-3; F 2-3-4-6-8-9-11-13-14-16-17-19. Beds 75, Census 37; Bassinets 15, Census 7; Adms 1,839; Births 387; OPD Visits 2,800.

PARK WEST HOSPITAL, Est. 1927—P. O. Zone 23. Tel. Endicott 2-2542—A 9; C 32-1-3; F 4-11-17. Beds 66, Census 55; Bassinets 14, Census 8; Adms 3,523; Births 496; OPD Visits 87. Personnel 92.

★ PRESBYTERIAN HOSPITAL IN THE CITY OF NEW YORK, Est. 1868—P. O. Zone 32—(Includes Babies Hospital, Sloane Hospital for Women, Eye Institute, Neurological Institute, Vanderbilt Clinic, New York Orthopaedic Dispensary and Hospital and Mary Harkness Convalescent Home, Portchester.) A 1-2-3-4-5-6-7-8-9; C 23-1-3; F 1-3-4-5-6-7-8-9-10-11-12-13-14-15-16-17-18-19-20-21. Beds 1,420, Census 1,174; Bassinets 144, Census 85; Adms 29,908; Births 3,259; OPD Visits 388,564. Assets: Fixed-Net $27,053,884; Total $69,004,279. Expenses: Payroll $5,923,227; Supplies $3,601,416. Personnel 3,331.

★ THE ROOSEVELT HOSPITAL, Est. 1864—P. O. Zone 17. Tel. Columbus 5-2340—A 1-2-3-5-6-7-8-9; C 23-1-3; F 1-2-3-4-5-6-7-8-9-10-11-12-13-14-15-16-17-18-19-20. Beds 410, Census 312; Adms 9,002; OPD Visits 94,831. Assets: Fixed-Net $4,785,626; Total $7,118,291. Expenses: Payroll $1,277,166; Equip $39,087; Supplies $717,845. Personnel 735.

ST. ANDREW'S CONVALESCENT HOSPITAL, Est. 1886—P. O. Zone 3—C 22-2-6. Beds 21, Census 11; Adms 107. Personnel 8.

ST. ANN'S MATERNITY HOSPITAL, Est. 1869—(See listing of New York Foundling Hospital.)

★ ST. CLARE'S HOSPITAL, Est. 1934—Tel. Circle 6-7300—(Includes St. Clare's Eye, Ear, Nose and Throat Department.) A 1-2-3-5-7-8-9; C 22-1-3; F 1-2-4-5-6-7-8-9-10-11-13-14-15-16-17-18-19-20. Beds 441, Census 294; Bassinets 65, Census 29; Births 1,502; OPD Visits 32,863. Assets: Fixed-Net $2,873,330; Total $2,873,330. Expenses: Payroll $598,822; Equip $85,000; Other $668,263. Personnel 427.

★ ST. ELIZABETH'S HOSPITAL, Est. 1870—P. O. Zone 33—A 1-7-8-9; C 22-1-3; F 4-6-8-9-11-14-17-18-19. Beds 175, Census 136; Bassinets 33, Census 20; Adms 5,074; Births 1,127. Assets: Fixed-Net $1,372,714; Total $1,502,349. Expenses: Payroll $284,884; Equip $18,148; Supplies $183,670; Other $8,855. Personnel 164.

★ ST. LUKE'S HOSPITAL, Est. 1854—P. O. Zone 25. Tel. Monument 2-7000—(Includes St. Luke's Convalescent Hospital, Greenwich, Connecticut. See this listing for statistics and additional information.) A 1-2-3-5-6-7-8-9; C 23-1-3; F 1-3-4-5-6-7-8-9-10-11-13-14-15-16-17-18-20-21. Beds 520, Census 418; Adms 9,829; OPD Visits 117,813. Assets: Fixed-Net $5,039,628; Total $22,225,815. Expenses: Payroll $1,671,260; Equip $75,985; Supplies $1,119,423; Other $99,430. Personnel 1,121.

★ ST. MARY'S HOSPITAL FOR CHILDREN, INC., Est. 1870—P. O. Zone 1. Tel. Bryant 9-0547—(Is located in New York in Winter and in West Rocks Road, Norwalk, Connecticut in the Summer.) A 7; C 22-2-6 (Convalescent); F 9-12-16-19-20-21. Beds 60, Census 54; Adms 463. Assets: Fixed-Net $1,037,513; Total $2,293,066. Expenses: Payroll $71,104; Equip $1,274; Supplies $38,227; Other $34,501. Personnel 47.

ST. ROSE'S FREE HOME FOR INCURABLE CANCER, Est. 1898—Tel. ORchard 4-2933—C 22-2-6. Beds 91, Census 83; Adms 246. Personnel 15.

★ ST. VINCENT'S HOSPITAL, Est. 1849—P. O. Zone 11. Tel. GR. 7-4050—A 1-2-3-5-6-7-8-9; C 22-1-3; F 1-2-3-4-5-6-7-8-9-10-11-13-14-15-16-17-18-19-20-21. Beds 544, Census 469; Bassinets 100, Census 48; Adms 13,075; Births 2,122; OPD Visits 98,599. Assets: Fixed-Net $2,912,972; Total $6,947,063. Expenses: Payroll $1,187,068; Supplies $833,819; Other $108,717. Personnel 623.

SLOANE HOSPITAL FOR WOMEN—P. O. Zone 32—(Unit of Presbyterian Hospital in the City of N.Y. See this listing for statistics and additional information.)

★ SOCIETY OF THE NEW YORK HOSPITAL, Est. 1771—P. O. Zone 21—(Includes Payne Whitney Psychiatric Clinic and the New York Hospital, Westchester Division, Whiteplains.) A 1-2-3-4-5-6-7-8-9; C 23-1-3; F 1-2-3-4-5-6-7-8-9-10-11-12-13-14-15-16-17-18-19-20-21. Beds 1,324, Census 1,128; Bassinets 121, Census 83; Adms 21,994; Births 4,134; OPD Visits 296,755. Assets: Fixed-Net $21,103,336; Total $46,728,482. Personnel 2,951.

★ SYDENHAM HOSPITAL, Est. 1892—P. O. Zone 27—A 1-2-3-7-8-9; C 23-1-3; F 1-2-3-4-5-6-8-9-11-13-14-15-16-17-18-19-20-21. Beds 209, Census 152; Bassinets 43, Census 27; Adms 5,001; Births 964; OPD Visits 30,292. Assets: Fixed-Net $1,030,332; Total $1,137,187. Expenses: Payroll $721,317; Supplies $335,550; Other $57,384. Personnel 383.

VANDERBILT CLINIC—P. O. Zone 32—(Unit of Presbyterian Hospital in the City of New York. See this listing for statistics and additional information.)

★ WILLARD PARKER HOSPITAL, Est. 1884—P. O. Zone 9—A 1-2-5-6-7-8-9; C 14-1-6 (Isol. and Contag.); F 3-4-5-6-8-9-11-12-14-15-16-17-19. Beds 433, Census 177; Bassinets 2; Adms 6,058; Births 6. Expenses: Payroll $784,877; Equip $14,304; Supplies $58,842; Other $143,110. Personnel 450.

★ WILLIAM BOOTH MEMORIAL HOSPITAL, Est. 1919—P. O. Zone 3. Tel. ORegon 3-2250—A 1-7-8-9; C 21-1-3; F 4-5-6-9-11-13-16-17-19. Beds 48, Census 29; Bassinets 24, Census 11; Adms 1,271; Births 476; OPD Visits 3,549. Assets: Fixed-Net $172,016; Total $571,917. Expenses: Payroll $115,862; Equip $1,878; Supplies $110,935; Other $8,270. Personnel 93.

★ WOMAN'S HOSPITAL, Est. 1857—P. O. Zone 25. Tel. Monument 6-3000—A 1-2-5-7-8-9; C 23-1-6; F 1-2-3-4-6-8-9-11-13-14-16-17-18-19-20. Beds 220, Census 146; Bassinets 116, Census 71; Adms 5,622; Births 2,854; OPD Visits 37,323. Assets: Fixed-Net $2,178,605; Total $6,126,752. Expenses: Payroll $716,688. Personnel 420.

NIAGARA FALLS (Niagara Co.)

★ MOUNT ST. MARY'S HOSPITAL, Est. 1907—Tel. 5761—A 1-2-6-7-8-9; C 22-1-3; F 2-3-4-8-9-11-14-17-18-19-20. Beds 185, Census 147; Bassinets 44, Census 27; Adms 6,341; Births 1,240; OPD Visits 2,671. Assets: Fixed-Net $910,433; Total $1,229,433. Personnel 190.

★ NIAGARA FALLS MEMORIAL HOSPITAL, Est. 1895—A 1-7-8-9; C 23-1-3; F 1-2-4-9-11-14-15-17-18-19-20. Beds 265, Census 177; Bassinets 35, Census 34; Adms 8,052; Births 1,515; OPD Visits 1,821. Assets: Fixed-Net $1,424,551; Total $2,042,560. Expenses: Payroll $448,386; Equip $13,294; Supplies $225,984; Other $105,265. Personnel 250.

MUNICIPAL HOSPITAL, Est. 1884—Tel. 2-3229—C 14-2-6 (Isol.). Beds 38, Census 4; Adms 85. Assets: Fixed-Net $73,000. Expenses: Payroll $19,634; Other $101. Personnel 10.

NORTHPORT (Suffolk Co.)

★ VETERANS ADMINISTRATION HOSPITAL, Est. 1928—A 1-2-5-7; C 11-2-4; F 1-3-4-5-6-7-8-9-10-11-12-13-14-15-16-17-20. Beds 2,714, Census 2,609; Adms 1,111; OPD Visits 1,600. Personnel 1,265.

NORTH TONAWANDA (Niagara Co.)

★ DE GRAFF MEMORIAL HOSPITAL, Est. 1914—(Latest available information 1948—no current report received 1949.) A 7-8-9; C 14-1-3; F 9-11-17. Beds 87, Census 55; Bassinets 39, Census 18; Adms 2,900; Births 811; OPD Visits 2,905. Assets: Fixed-Net $228,381. Expenses: Payroll $149,778; Equip $1,496; Supplies $84,182; Other $13,865. Personnel 77.

NORWICH (Chenango Co.)

★ CHENANGO MEMORIAL HOSPITAL, Est. 1908—A 7-8-9; C 23-1-3; F 4-6-9-11-13-14-15-17-19. Beds 81, Census 49; Bassinets 15, Census 9; Adms 1,937; Births 456; OPD Visits 2,291. Assets: Fixed-Net $409,129; Total $613,805. Expenses: Payroll $136,520; Equip $3,565; Supplies $71,391; Other $22,311. Personnel 75.

NYACK (Rockland Co.)

★ THE NYACK HOSPITAL, Est. 1895—Tel. Nyack 1510—A 1-7-8-9; C 23-1-3; F 2-4-5-6-9-11-13-17-18-19. Beds 91, Census 70; Bassinets 22, Census 11; Adms 2,798; Births 656; OPD Visits 4,981. Assets: Fixed-Net $370,934; Total $659,039. Expenses: Payroll $176,743; Equip $8,448. Personnel 91.

OCEANSIDE (Nassau Co.)

OCEANSIDE GARDENS SANITARIUM, INC., Est. 1940—Tel. Rockville Centre 6-4348—A 3; C 32-2-4; F 4-12-13. Beds 19, Census 19; Adms 78; OPD Visits 75. Personnel 14.

OGDENSBURG (St. Lawrence Co.)

★ A. BARTON HEPBURN HOSPITAL, Est. 1900—P. O. Zone 6—A 1-6-7-9; C 22-1-3; F 1-4-6-7-8-9-11-14-15-17-18-20. Beds 160, Census 143; Bassinets 30, Census 16; Adms 4,688; Births 592; OPD Visits 6,030.

ST. JOHN'S HOSPITAL, Est. 1930—A 9; C 22-2-6 (Convalescent). Beds 35, Census 31; Adms 41. Personnel 19.

★ ST. LAWRENCE STATE HOSPITAL, Est. 1887—A 1-2-6-7; C 12-2-4; F 3-4-5-6-7-8-9-10-11-12-13-14-15-16-17-20. Beds 2,277, Census 2,262; Bassinets 1; Adms 411; OPD Visits 972. Assets: Fixed-Net $4,804,649; Total $4,804,649. Expenses: Payroll $1,578,856; Equip $46,980; Supplies $751,012.

OLEAN (Chattaraugus Co.)

★ MOUNTAIN CLINIC, Est. 1918—Tel. 4134—A 7-8; C 33-1-3; F 1-3-4-5-6-8-9-11-13-14-15-17-18. Beds 33, Census 24; Bassinets 6, Census 2; Adms 894; Births 133; OPD Visits 5,084. Assets: Fixed-Net $57,319; Total $69.436. Expenses: Payroll $52,478; Equip $5,697; Supplies $29,296; Other $16,147. Personnel 39.

★ OLEAN GENERAL HOSPITAL, Est. 1898—A 1-7-8-9; C 23-1-3; F 1-2-3-4-6-8-9-11-14-17-18-20. Beds 89, Census 70; Bassinets 25, Census 14; Adms 2,715; Births 613; OPD Visits 1,681. Assets: Fixed-Net $318,946; Total $533,953. Expenses: Payroll $213,678; Equip $9,591; Supplies $104,020; Other $33,959. Personnel 130.

ROCKY CREST SANATORIUM, Est. 1916—A 1; C 13-2-5; F 4-12-17. Beds 41, Census 38; Adms 23. Assets: Fixed-Net $90,000; Total $150,000. Expenses: Payroll $41,286; Equip $1,496; Supplies $12,446; Other $25,076. Personnel 25.

★ ST. FRANCIS HOSPITAL, Est. 1937—A 1-7-8-9; C 22-1-3; F 1-2-3-4-6-9-11-14-15-17-18. Beds 100, Census 76; Bassinets 24, Census 14; Adms 2,694; Births 554, OPD Visits 2,406. Personnel 98.

ONEIDA (Madison Co.)

MAIN STREET HOSPITAL—(No other information available.)

★ ONEIDA CITY HOSPITAL, Est. 1937—Tel. ONeida 600—A 1-7-8-9; C 14-1-3; F 1-2-8-9-11-15-17-18-19-20. Beds 80, Census 69; Bassinets 19, Census 18; Adms 2,859; Births 839; OPD Visits 1,815. Assets: Fixed-Net $435,656; Total $581,825. Expenses: Payroll $202,807; Equip $5,338; Supplies $61,071; Other $29,105. Personnel 91.

ONEONTA (Otsego Co.)

★ AURELIA OSBORN FOX MEMORIAL HOSPITAL, Est. 1901—Tel. 1020—A 1-7-8-9; C 23-1-3; F 2-3-4-6-8-9-11-14-17-18-19-20. Beds 87, Census 65; Bassinets 18, Census 14; Adms 2,731; Births 637; OPD Visits 6,097. Assets: Fixed-Net $239,293; Total $601,418. Expenses: Payroll $170,303; Other $98,812. Personnel 115.

HOMER FOLKS TUBERCULOSIS HOSPITAL, Est. 1935—A 1-2-5; C 12-2-5; F 4-5-6-8-9-11-12-13-14-16-17-20-21. Beds 250, Census 220; Adms 218; Births 3; OPD Visits 7,319. Assets: Fixed-Net $2,000,000; Total $2,000,000. Expenses: Payroll $497,073; Equip $6,428; Supplies $209,904; Other $35,277. Personnel 199.

ONONDAGA (Onondaga Co.)

ONONDAGA COUNTY HOSPITAL—(Includes Onondaga County Home.) C 13-2-6 (Geriatrics). Beds 1,000, Census 680; Adms 557. Expenses: Payroll $356,854; Equip $5,770; Supplies $32,592; Other $170,077. Personnel 178.

ORANGEBURG (Rockland Co.)

★ ROCKLAND STATE HOSPITAL, Est. 1931—A

1-2-6-7; C 12-2-4; F 3-4-5-6-7-8-9-10-11-12-13-14-15-16-17-20. Beds 7,873, Census 6,375; Bassinets 2; Adms 1,782; Births 14. Assets: Fixed-Net $21,228,-369; Total $21,228,369. Expenses: Payroll $2,901,-023; Equip $1,282; Supplies $1,911,320. Personnel 1,283.

OSSINING (Westchester Co.)

★**OSSINING HOSPITAL, Est. 1888—Tel. Ossining 2515**—A 1-7-8-9; C 23-1-3; F 1-4-6-8-9-11-17-18-19-20. Beds 65, Census 56; Bassinets 12, Census 11; Adms 2,424; Births 426. Assets: Fixed-Net $300,032; Total $720,020. Expenses: Payroll $184,-660; Supplies $118,845; Other $2,792. Personnel 86.

SING SING PRISON HOSPITAL, Est. 1825—A 1; C 12-1-3; F 1-4-5-6-9-10-11-13-14-15-17. Beds 84, Census 42; Adms 971; OPD Visits 9,964. Personnel 15.

★**STONY LODGE, Est. 1927—Tel. 291**—A 2-7; C 31-2-4; F 6-8-9-10-11-12-13-15-16. Beds 34, Census 24; Adms 84; OPD Visits 162. Personnel 36.

OSWEGO (Oswego Co.)

★**OSWEGO HOSPITAL, Est. 1881—Tel. 1926**—A 7-8-9; C 23-1-3; F 4-9-11-17-19-20. Beds 75, Census 55; Bassinets 13, Census 9; Adms 2,794; Births 783. Assets: Fixed-Net $43,561; Total $1,284,528. Expenses: Payroll $145,792; Equip $1,157; Supplies $87,859; Other $19,858. Personnel 86.

OTISVILLE (Orange Co.)

★**MUNICIPAL SANATORIUM, Est. 1906—Tel. Middletown 92-2481**—A 1-2-5-7; C 14-2-5; F 3-4-5-6-8-9-11-12-14-15-16-17-18-19-20. Beds 420, Census 401; Adms 546. Expenses: Payroll $572,889; Equip $13,726; Supplies $315,493. Personnel 316.

OXFORD (Chenango Co.)

NEW YORK STATE WOMAN'S RELIEF CORPS HOME, Est. 1895—Tel. Oxford 270—C 12-2-6 (Chronic); F 15. Beds 71, Census 70; Adms 163.

PEEKSKILL (Westchester Co.)

PEEKSKILL HOSPITAL, Est. 1888—A 8-9; C 23-1-3; F 3-6-9-11-17-19. Beds 75, Census 48; Bassinets 18, Census 12; Adms 2,476; Births 627; OPD Visits 944. Assets: Fixed-Net $109,199; Total $200,-962. Expenses: Payroll $30,323; Other $15,582. Personnel 65.

PELHAM MANOR (Westchester Co.)

PELHAM HOME FOR CHILDREN, Est. 1889—P. O. Zone 65—(Latest available information 1948 no current report received 1949.) C 23-2-6. Beds 20, Census 16; Adms 28. Personnel 7.

PENN YAN (Yates Co.)

★**SOLDIERS AND SAILORS MEMORIAL HOSPITAL, Est. 1924**—A 1-7-8-9; C 23-1-3; F 1-4-6-11-17-18-19. Beds 50, Census 26; Bassinets 10, Census 7; Adms 1,434; Births 310; Assets: Fixed-Net $177,259; Total $356,207. Expenses: Payroll $57,974; Equip $1,100; Supplies $14,418; Other $46,168. Personnel 45.

PERRYSBURG (Cattaraugus Co.)

J. N. ADAM MEMORIAL HOSPITAL, Est. 1912—Tel. Gowanda 68—A 1; C 12-2-5; F 3-4-5-8-9-13-14-17-20. Beds 442; Adms 345. Assets: Fixed-Net $3,785,203; Total $4,181,739. Expenses: Payroll $326,-709; Equip $8,320; Supplies $248,679; Other $475. Personnel 173.

PHILMONT (Columbia Co.)

COLUMBIA SANATORIUM, Est. 1921—Tel. Philmont 3661—C 13-2-5; F 4-12-13-14-17-20. Beds 72, Census 30; Adms 46; OPD Visits 1,294. Assets: Fixed-Net $295,000; Total $300,000. Expenses: Payroll $33,872; Other $31,902. Personnel 22.

PLATTSBURG (Clinton Co.)

★**CHAMPLAIN VALLEY HOSPITAL, Est. 1910—Tel. 231**—A 1-2-3-6-7-9; C 22-1-3; F 4-6-9-11-14-15-17-19-20. Beds 106, Census 91; Bassinets 15, Adms 3,727; Births 54.

★**PHYSICIANS HOSPITAL, Est. 1910—Tel. 100**—A 1-7-8-9; C 23-1-3; F 1-2-4-6-8-9-11-14-15-17-18-19. Beds 132, Census 102; Bassinets 26, Census 16; Adms 4,787; Births 726; Assets: Fixed-Net $2,500,-000; Total $2,788,689. Expenses: Payroll $258,236; Equip $24,324; Supplies $235,387. Personnel 170.

PLEASANTVILLE (Westchester Co.)

PLEASANTVILLE COTTAGE SCHOOL, Est. 1912—C 24-1-6 (Child Care); F 5-11-13-16. Beds 24, Census 3; Adms 273; OPD Visits 8,125. Personnel 4.

POMONA (Rockland Co.)

SUMMIT PARK SANATORIUM, Est. 1919—A 1-5-9; C 13-2-5; F 3-4-5-8-9-10-11-12-13-14-16-17-20. Beds 91, Census 84; Adms 52; OPD Visits 1,948. Assets: Fixed-Net $509,000; Expenses: Payroll $115,-921; Equip $2,124; Supplies $12,939; Other $103,-803. Personnel 59.

PORT CHESTER (Westchester Co.)

MARY HARKNESS CONVALESCENT HOME, (Unit of Presbyterian Hospital in the City of N. Y. See this listing for statistics and additional information.)

★**UNITED HOSPITAL, Est. 1889**—A 1-3-7-8-9; C 23-1-3; F 1-2-3-4-5-6-8-9-11-12-13-14-15-16-17-18-19-20. Beds 182, Census 145; Bassinets 32, Census 26; Adms 6,107; Births 1,239; OPD Visits 5,763. Assets: Fixed-Net $1,821,323; Total $3,023,469. Expenses: Payroll $593,698; Equip $9,233; Supplies $442,130; Other $23,480. Personnel 285.

PORT JEFFERSON (Suffolk Co.)

★**JOHN T. MATHER MEMORIAL HOSPITAL, Est. 1929—Tel. Port Jefferson 670**—A 1-7-8-9; C 23-1-3; F 4-6-9-11-17-20. Beds 70, Census 75; Bassinets 24, Census 14; Adms 3,061; Births 697. Personnel 84.

ST. CHARLES HOSPITAL FOR CRIPPLED CHILDREN, Est. 1907—Tel. 340 Port Jefferson—A 1-2-9; C 21-2-6; F 4-5-6-8-9-10-11-12-15-16-17-19-20-21. Beds 175, Census 160; Adms 220. Assets: Fixed-Net $734,842; Total $1,144,865. Expenses: Payroll $128,421; Equip $9,399; Supplies $209,124. Personnel 113.

PORT JERVIS (Orange Co.)

★**ST. FRANCIS HOSPITAL, Est. 1915**—A 1-7-8-9; C 22-1-3; F 3-4-5-8-9-11-14-17-20. Beds 58, Census 43; Bassinets 11, Census 7; Adms 1,855; Births 354; OPD Visits 914. Assets: Fixed-Net $41,770; Total $530,401. Expenses: Payroll $75,666; Equip $8,232; Supplies $54,226; Other $56,192. Personnel 63.

POTSDAM (St. Lawrence Co.)

★**POTSDAM HOSPITAL, Est. 1922**—A 1-7-8-9; C 23-1-3; F 1-4-6-9-11-17-18-19-20. Beds 77, Census 74; Bassinets 25, Census 15; Adms 3,233; Births 777; OPD Visits 1,713. Assets: Fixed-Net $150,311; Total $371,707. Expenses: Payroll $123,427; Equip $3,500; Other $122,796. Personnel 75.

POUGHKEEPSIE (Dutchess Co.)

BALDWIN HOUSE, Est. 1864—Tel. 2800—A 8-9; C 24-1-3; F 3-8-9-10-11-13-17. Beds 35, Adms 818; OPD Visits 8,877. Personnel 23.

★**HUDSON RIVER STATE HOSPITAL, Est. 1867**—A 1-2-3-6-7-8; C 12-2-4; F 4-5-6-8-9-10-11-12-13-14-15-16-17-20. Beds 4,974, Census 5,138; Adms 911; Births 6; OPD Visits 3,594. Assets: Fixed-Net $7,-133,769; Expenses: Payroll $2,705,732; Equip $35,014; Supplies $1,577,708; Other $1,674. Personnel 1,117.

POUGHKEEPSIE CITY HOME AND INFIRMARY, Est. 1915—C 14-2-3; Beds 46, Census 35; Expenses: Payroll $31,124; Equip $802; Supplies $1,650; Other $14,699. Personnel 16.

★**ST. FRANCIS HOSPITAL, Est. 1913—Tel. 2263**—A 1-3-6-7-8-9; C 22-1-3; F 4-6-8-9-11-14-17-19-20. Beds 106, Census 81; Bassinets 25, Census 14; Adms 2,823; Births 557; OPD Visits 448. Assets: Fixed-Net $645,103; Total $1,453,560. Expenses: Payroll $191,460; Equip $16,116; Supplies $165,957; Other $1,410. Personnel 153.

SAMUEL AND NETTIE BOWNE HOSPITAL, Est. 1928—Tel. Poughkeepsie 2566—(Includes Samuel W. Bowne Memorial. See this listing for statistics and additional information.) A 9; C 23-2-5; F 4-6-9-11-17-20. Beds 51, Census 45; Adms 100. Assets: Fixed-Net $258,190; Total $346,395. Expenses: Payroll $48,908; Equip $887; Supplies $54,760; Other $982. Personnel 22.

SAMUEL W. BOWNE MEMORIAL HOSPITAL, Est. 1909—Tel. 2566—(Unit of Samuel and Nettie Bowne Hospital. See this listing for statistics and additional information.) C 14-2-5; F 4-9-13-17-20-21. Beds 131, Census 95; Adms 65; OPD Visits 759. Assets: Fixed-Net $202,665; Total $202,-665. Expenses: Payroll $65,414; Equip $712; Supplies $58,184; Other $5,970. Personnel 52.

★**VASSAR BROTHERS HOSPITAL, Est. 1882**—A 1-2-3-6-7-8-9; C 23-1-3; F 1-2-4-5-6-8-9-11-13-14-15-16-17-18-19-20. Beds 207, Census 178; Bassinets 43, Census 29; Adms 6,535; Births 1,079; OPD Visits 6,614. Assets: Fixed-Net $1,489,859; Total $2,475,860. Expenses: Payroll $547,681; Equip $2,678; Supplies $275,300; Other $100,106. Personnel 259.

QUEENS VILLAGE (Queens Co.)

★**CREEDMOOR STATE HOSPITAL, Est. 1912—P. O. Zone 8**—A 1-2-3-6-7-8-9; C 12-2-4; F 3-4-5-6-8-9-10-11-12-14-15-16-17-18. Beds 5,160; Census 5,-059; Bassinets 1; Adms 1,090; Births 4; OPD Visits 3,331. Personnel 939.

QUEENS VILLAGE SANATORIUM, Est. 1928—A 9; C 31-1-3; Beds 12, Census 5; Adms 240; Births 221. Personnel 5.

RAY BROOK (Essex Co.)

RAY BROOK STATE TUBERCULOSIS HOSPITAL, Est. 1900—A 1-2-5; C 12-2-5; F 3-4-5-6-8-9-11-12-13-14-15-17-20. Beds 350, Census 301; Adms 304; OPD Visits 5,875. Personnel 262.

RHINEBECK (Dutchess Co.)

★**NORTHERN DUTCHESS HEALTH CENTER, INC., Est. 1903—Tel. Rhinebeck 33**—A 1-7-8-9; C 23-1-3; F 4-6-8-9-11-13-17-19. Beds 35, Census 40; Bassinets 10, Census 7; Adms 1,264; Births 229; OPD Visits 690. Assets: Fixed-Net $258,262; Total $516,-523. Expenses: Payroll $65,993; Supplies $73,665; Other $5,166. Personnel 39.

RICHLAND (Oswego Co.)

★**OSWEGO COUNTY SANATORIUM, Est. 1913—Tel. Pulaski 9**—A 1-7-8; C 13-2-5; F 4-8-9-13-17-21. Beds 95, Census 49; Adms 68; OPD Visits 1,958. Assets: Fixed-Net $215,000; Total $215,000. Expenses: Payroll $62,087; Equip $507; Supplies $87,-495; Other $600. Personnel 45.

ROCHESTER (Monroe Co.)

CONVALESCENT HOSPITAL FOR CHILDREN, Est. 1914—P. O. Zone 12. Tel. Char. 0022—C 24-2-6; F 4-6-9-15-21. Beds 52. Assets: Fixed-Net $255,596; Total $255,596. Expenses: Payroll $44,308; Equip $1,991; Supplies $18,697; Other $13,629. Personnel 25.

DEVONIA NURSING HOME—P. O. Zone 7—(Unit of Field Sanitarium. See this listing for statistics and additional information.)

FIELD SANITARIUM, Est. 1920—P. O. Zone 13—(Includes Devonia Nursing Home.) C 31-2-3; Beds 41.

★**THE GENESEE HOSPITAL, Est. 1889—P. O. Zone 7. Tel. Monroe 1870**—A 1-2-3-5-6-7-8-9-; C 23-1-3; F 1-2-3-4-5-6-8-9-11-13-14-15-16-17-18-19-20. Beds 226, Census 201; Bassinets 36, Census 26; Adms 7,850; Births 1,357; OPD Visits 14,172. Assets: Fixed-Net $2,600,000; Total $3,321,830. Expenses: Payroll $652,256; Equip $57,537; Supplies $446,154; Other $22,560. Personnel 374.

★**HIGHLAND HOSPITAL, Est. 1889—P. O. Zone 7. Tel. Monroe 7000**—A 1-2-3-6-7-8-9; C 23-1-3; F 1-3-4-5-6-8-9-11-13-14-15-16-17-19-20. Beds 205, Census 162; Bassinets 60, Census 32; Adms 6,906; Births 1,786; OPD Visits 4,919. Assets: Fixed-Net $1,597,-419; Total $2,106,431. Expenses: Payroll $597,873; Equip $36,387; Supplies $320,853; Other $5,794. Personnel 320.

IOLA SANATORIUM, Est. 1910—Tel. Monroe 3800—A 1-2-5; C 13-2-5; F 3-4-5-6-8-9-11-12-13-14-15-16-17-20-21. Beds 350, Census 326; Adms 330; OPD Visits 18,960. Assets: Fixed-Net $2,163,702; Total $2,163,702. Expenses: Payroll $435,429; Equip $22,838; Supplies $256,972; Other $70,433. Personnel 291.

KNORR SANITARIUM, Est. 1916—P. O. Zone 8—C 31-2-6 (Chronic.) Beds 35, Census 30; Adms 49. Assets: Fixexd-Net $250,000. Expenses: Payroll $17,023; Equip $4,644; Supplies $8,728; Other $12,-950. Personnel 12.

MONROE COUNTY HOSPITAL, Est. 1906—P. O. Zone 7—A 1; C 13-2-3; F 3-4-6-8-9-11-12-13-14-15-17-20. Beds 500, Census 472; Bassinets 20; Adms 2,240; OPD Visits 23,297. Personnel 345.

★**PARK AVENUE HOSPITAL, Est. 1921—P. O. Zone 7**—A 1-6-7-8-9; C 23-1-3; F 1-3-4-6-9-11-17-19-20. Beds 92, Census 78; Bassinets 20, Census 7; Adms 3,355; Births 730. Assets: Fixed-Net $414,-629; Total $475,104. Expenses: Payroll $264,738; Supplies $123,220. Personnel 132.

★**THE ROCHESTER GENERAL HOSPITAL, Est. 1847—P. O. Zone 8. Tel. Main 2660**—A 1-2-3-4-5-6-7-8-9; C 23-1-3; F 1-2-3-4-5-6-8-9-11-13-14-15-16-17-18. Beds 324, Census 304; Bassinets 63, Census 51; Adms 9,971; Births 2,475; OPD Visits 21,591. Assets: Fixed-Net $2,152,158; Total $3,524,090. Expenses: Payroll $1,138,261; Equip $55,270; Supplies $612,253; Other $19,193. Personnel 485.

★**ROCHESTER STATE HOSPITAL, Est. 1891—P. O. Zone 7. Tel. Monroe 0518**—A 1-2-6-7; C 12-2-4; F 3-4-5-6-8-9-10-11-12-13-14-15-16-17-20. Beds 3,294, Census 3,167; Bassinets 1; Adms 748; Births 3; OPD Visits 4,864. Assets: Fixed-Net $4,778,604; Total $4,-778,604. Expenses: Payroll $1,643,462; Equip $55,-644; Other $903,628. Personnel 705.

★**ST. MARY'S HOSPITAL, Est. 1857—P. O. Zone 11. Tel. Genesee 0001**—A 1-2-3-6-7-8-9; C 21-1-3; F 1-2-3-4-5-6-8-9-11-13-14-16-17-18-19-20. Beds 325, Census 294; Bassinets 65, Census 45; Adms 12,322; Births 2,538; OPD Visits 11,824. Assets: Fixed-Net $2,086,381; Total $2,599,057. Expenses: Payroll $946,-504; Equip $44,065; Supplies $495,511; Other $1,664. Personnel 557.

★**STRONG MEMORIAL HOSPITAL, Est. 1920—P. O. Zone 7**—(Includes Rochester Municipal Hospital and Edith Hartwell Clinic, LeRoy.) A 1-2-3-5-6-7-8-9; C 23-1-3; F 1-2-3-4-5-6-7-8-9-10-11-12-13-14-15-16-17-18-19-20-21. Beds 746, Census 509; Bassinets 84, Census 38; Adms 15,480; Births 2,044; OPD Visits 76,805. Assets: Fixed-Net $3,983,606; Total $4,641,466. Expenses: Payroll $1,082,847; Equip $42,122; Supplies $777,898; Other $681,674. Personnel 1,264.

ROCKAWAY BEACH (Queens Co.)

★**ROCKAWAY BEACH HOSPITAL, Est. 1908—Tel. Belle Harbor 5-4900**—A 1-7-9; C 23-1-3; F 1-3-4-6-8-9-11-13-14-15-17-19. Beds 100, Census 73; Bassinets 16, Census 11; Adms 3,466; Births 635; OPD Visits 564. Assets: Fixed-Net $206,538; Total $479,-385. Expenses: Payroll $215,286; Equip $2,154; Supplies $149,903; Other $13,770. Personnel 140.

★**UNITED STATES MARINE HOSPITAL, Est. 1945—Tel. Belle Harbor 5-0660**—A 1-7; C 11-2-5; F 4-5-6-8-9-11-12-13-14-15-16-17-19-20. Beds 300, Census 270; Adms 400; OPD Visits 4,970. Expenses: Payroll $680,000; Equip $10,000; Supplies $74,000; Other $98,000. Personnel 254.

ROCKVILLE CENTER (Nassau Co.)

★**MERCY HOSPITAL, Est. 1913**—A 1-7-8-9; C 21-1-3; F 3-4-6-8-9-11-18-19. Beds 130, Census 118; Bassinets 60, Census 52; Adms 5,975. Personnel 232.

★**SOUTH NASSAU COMMUNITIES HOSPITAL, —Tel. 6-7600**—A 1-2-7-8-9; C 23-1-3; F 3-4-6-8-9-11-14-17-19-20. Beds 115, Census 97; Bassinets 40, Census 31; Adms 5,140; Births 1,815. Assets: Fixed-Net $517,068; Total $688,039. Expenses: Payroll $387,445; Equip $3,410; Supplies $246,057; Other 2,213. Personnel 168.

ROME (Oneida Co.)

ONEIDA COUNTY HOSPITAL, Est. 1912—Tel. 1488—C 13-2-3; F 1-4-5-8-9-11-14-17-18. Beds 180, Census 186; Bassinets 5, Census 5; Adms 2,035; Births 148. Assets: Fixed-Net $631,000; Total $631,-000. Expenses: Payroll $229,311; Equip $18,560; Supplies $150,028; Other $41,247. Personnel 135.

★**ROME HOSPITAL AND MURPHY MEMORIAL HOSPITAL, Est. 1926—Tel. 2727**—A 1-7-8-9; C 14-1-3; F 1-3-4-5-6-8-9-11-17. Beds 122, Census 72; Bassinets 28, Census 18; Adms 3,691; Births 1,198; OPD Visits 1,509. Expenses: Payroll $218,186; Equip 2,681; Supplies $107,608; Other $37,759. Personnel 138.

★ROME STATE SCHOOL, Est. 1894—A 7-8; C 12-2-4; F 3-4-5-8-9-11-12-14-15-16-17-20-21. Beds 4,098, Census 4,098; Bassinets 6, Adms 294; Births 10. Expenses: Payroll $1,639,142; Equip $12,586; Supplies $807,470. Personnel 706.

ROSLYN HEIGHTS, L. I. (Nassau Co.)

★ROSLYN PARK HOSPITAL, Est. 1946—Tel. Roslyn 3-0011—A 7 9; C 32-1-3; F 4-9-11-13-17. Beds 48, Census 22; Bassinets 16, Census 7; Adms 1,720; Births 419; OPD Visits 640. Assets: Fixed-Net $271,-836; Total $331,746. Expenses: Payroll $145,870; Supplies $49,141; Other $39,688. Personnel 68.

ROSLYN (Nassau Co.)

ST. FRANCIS SANATORIUM FOR CARDIAC CHILDREN, Est. 1937—Tel. Manhasset 7-1753—A 2; C 22-2-6 (Rheu. Fev., Rheu. Heart Dis.); F 4-5-6-8-9-11-12-14-16-17-19-20-21. Beds 157, Census 147; Adms 110. Assets: Fixed-Net $750,000; Total $750,-000. Expenses: Payroll $175,000; Equip $15,000; Supplies $190,000; Other $20,000. Personnel 80.

RYE (Westchester Co.)

HALCYON REST HOSPITAL, Est. 1921—(Latest available information 1948—no current report received 1949.) A 2; C 31-2-4; F 6-12-13. Beds 52. OPD Visits 25. Personnel 35.

ST. ALBANS (Queens Co.)

★UNITED STATES NAVAL HOSPITAL, Est. 1942—P. O. Zone 12. Tel. JAmaica 6-1000—A 1-2-3; C 11-1-3; F 1-2-3-4-5-6-7-8-9-11-12-13-14-15-16-17-18-20. Beds. 1,500, Census 1,134; Bassinets 25, Census 3; Adms 7,258; Births 6; OPD Visits 10,790. Assets: Fixed-Net $10,352,426; Total $10,680,088. Expenses: Payroll $2,783,134; Equip $176,926; Supplies $1,295,-988; Other $181,676. Personnel 1,329.

SALAMANCA (Cattaraugus Co.)

★CITY HOSPITAL, Est. 1917—(Latest available information 1948—no current report received 1949.) A 7-8-9; C 14-1-3; F 4-6-9-11-17. Beds 50, Census 40; Bassinets 11, Census 8; Adms 3,279; Births 459; OPD Visits 1,302. Assets: Fixed-Net $98,298; Total $155,054. Expenses: Payroll $100,-133; Equip $154; Supplies $22,036; Other $37,655. Personnel 51.

SALISBURY CENTER (Herkimer Co.)

PINE CREST SANATORIUM, Est. 1921—A 8; C 13-2-5; F 12-13-14-15-17. Beds 65, Census 58; Adms 52; OPD Visits 2,185. Assets: Fixed-Net $310,-000; Total $310,000. Expenses: Payroll $54,488; Equip $545; Supplies $51,170; Other $3,631. Personnel 35.

SARANAC LAKE (Franklin Co.)

FRANKLIN MANOR—C 31-2-5; Beds 15, Census 10; Adms 27.

★GENERAL HOSPITAL OF SARANAC LAKE, Est. 1913—A 1-7-8-9; C 23-1-3; F 9-14. Beds 49, Census 33; Bassinets 10, Census 6; Adms 1,494; Births 220; OPD Visits 234. Assets: Fixed-Net $190,938; Total $354,913. Expenses: Payroll $86,555; Equip $13,461; Supplies $51,189; Other 10,432. Personnel 50.

NORTHWOODS SANATORIUM, Est. 1923—C 23-2-5; F 9-16-17-20. Beds 26, Census 24; Adms 20, Expenses: Payroll $2,226; Other $27,731. Personnel 2.

OWENS PRIVATE SANATORIUM, Est. 1928—Tel. 1116—A 2; C 31-2-5; F 13-20. Beds 16. Expenses: Payroll $3,000; Supplies $200;

PRESCOTT HOUSE, Est. 1905—Tel. 20—C 24-2-5. Beds 21.

WILL ROGERS MEMORIAL HOSPITAL, Est. 1930—Tel. 1480—A 1; C 23-2-5; F 3-4-8-9-14-17-20. Beds 80, Census 63; Adms 25. Personnel 37.

SARATOGA SPRINGS (Saratoga Co.)

★SARATOGA HOSPITAL, Est. 1891—A 1-7-8-9; C 23-1-3; F 1-2-4-6-8-9-10-11-13-17-18-19-20. Beds 90, Census 64; Bassinets 17, Census 12; Adms 2,696; Births 576; OPD Visits 1,423. Assets: Fixed-Net $302,500; Total $501,577. Expenses: Payroll $142,-251; Equip $3,283; Supplies $43,708; Other $58,-314. Personnel 84.

VETERANS ADMINISTRATION CENTER, Est. 1943—A 7; C 11-1-3; F 1-3-4-5-6-8-9-11-14-15-16-17-19-20. Beds 50, Census 46; Adms 671. Personnel 46.

SCHENECTADY (Schenectady Co.)

★BELLEVUE MATERNITY HOME, Est. 1931—P. O. Zone 1—A 7-8-9; C 31-1-6; F 9. Beds 50, Census 36; Bassinets 54, Census 40; Adms 1,381; Births 1,372; Assets: Fixed-Net $100,000; Total $150,000. Expenses: Payroll $89,040; Equip $13,722; Supplies $34,275; Other $10,036. Personnel 31.

EASTERN NEW YORK ORTHOPEDIC HOSPITAL-SCHOOL, Est. 1928—Tel. 4-5702—A 9; C 23-2-6; F 13-15-21. Beds 35, Census 35; Adms 80; OPD Visits 837. Personnel 26.

★ELLIS HOSPITAL, Est. 1893—P. O. Zone 8. Tel. 4-8401—A 1-2-3-5-6-7-8-9; C 23-1-3; F 1-2-3-4-5-6-8-9-11-13-14-15-16-17-18-19. Beds 423, Census 288; Bassinets 82, Census 38; Adms 13,684; Births 1,826; OPD Visits 13,198. Assets: Fixed-Net $1,243,346; Total $2,183,046. Expenses: Payroll $1,069,807; Equip $8,000; Supplies $602,814; Other $52,468. Personnel 492.

★SCHENECTADY CITY HOSPITAL, Est. 1906—P. O. Zone 3. Tel. 6-2377—A 7-8-9; C 14-1-6 (Isol); F 13-16-19-20. Beds 33, Census 15; Adms 652; OPD Visits 152. Assets: Fixed-Net $53,500; Total $73,-500. Expenses: Payroll $53,083; Other $33,240. Personnel 25.

SCHENECTADY COUNTY HOME AND HOSPITAL, Est. 1903—C 13-2-3; F 5. Beds 70, Census 65; Adms 271.

★SCHENECTADY COUNTY TUBERCULOSIS HOSPITAL (GLENRIDGE SANATORIUM), Est. 1907—Tel. 4-3376—A 1-2-5-7-9; C 13-2-5; F 3-4-5-6-8-9-11-12-13-17-20-21. Beds 131, Census 117; Adms 114; OPD Visits 3,517. Expenses: Payroll $137,813; Supplies $129,975; Other $11,500. Personnel 80.

SENECA FALLS (Seneca Co.)

SENECA FALLS HOSPITAL, Est. 1923—Tel. 10—A 8; C 14-1-3; F 1-4. Beds 31, Census 23; Bassinets 8; Adms 804; Births 257. Expenses: Payroll $42,300; Equip $499; Supplies $16,166; Other $8,-476. Personnel 21.

SIDNEY (Delaware Co.)

★THE HOSPITAL, Est. 1943—Tel. 2934—A 7-8-9; C 14-1-3; F 4-6-9-11-13-14-17-19-20. Beds 30, Census 26; Bassinets 13, Census 4; Adms 1,220; Births 242. Expenses: Payroll $71,597; Equip $2,075; Supplies $42,381; Other $25,868. Personnel 38.

SODUS (Wayne Co.)

★JOHN F. MYERS HOSPITAL, Est. 1900—Tel. 4251—A 7-9; C 31-1-3; F 1-4-6-11-15-17. Beds 25, Census 17; Bassinets 7, Census 7; Adms 534; Births 213. Assets: Fixed-Net $103,000; Total $103,000. Expenses: Payroll $19,517; Supplies $27,324; Personnel 14.

SONYEA (Livingston Co.)

CRAIG COLONY, Est. 1896—A 6-7-9; C 12-2-4; F 4-5-6-7-8-9-11-12-13-14-15-16-17-19-20-21. Beds 2,400, Census 2,248; Bassinets 4, Adms 211; Births 12; OPD Visits 17. Expenses: Payroll $1,277,460. Personnel 538.

SOUTHAMPTON (Suffolk Co.)

★SOUTHAMPTON HOSPITAL, Est. 1909—A 1-6-7-8-9; C 23-1-3; F 1-2-3-4-6-8-9-11-13-17-18. Beds 124, Census 66; Bassinets 23, Census 11; Adms 2,531; Births 538; OPD Visits 2,289. Assets: Fixed-Net $1,105,979; Total $1,411,045. Expenses: Payroll $206,048; Equip $46,000; Supplies $174,548. Personnel 92.

SPRINGVILLE (Erie Co.)

BERTRAND CHAFFEE HOSPITAL, Est. 1946—A 8; C 24-1-3; F 4-9-17-19-20. Beds 28, Census 12; Bassinets 12, Census 5; Adms 761; Births 294; OPD Visits 163. Assets: Fixed-Net $119,024; Total $154,-613. Expenses: Payroll $33,558; Equip $2,862; Supplies $14,890; Other $4,036. Personnel 21.

STAMFORD (Delaware Co.)

BATHGATE HOSPITAL, Est. 1920—Tel. 312—A 9; C 32-1-3; F 9-13-17-19. Personnel 12.

STATEN ISLAND (Richmond Co.)

★VETERANS ADMINISTRATION HOSPITAL—P. O. Zone 2—A 1-2-7; C 11-1-3; F 1-2-3-4-5-6-7-8-9-11-12-13-14-15-16-17-18-19-20. Beds 1,500, Census 956; Adms 5,438; OPD Visits 13,209. Expenses: Payroll $3,734,974; Equip $29,440; Supplies $1,051,683; Other $801,944. Personnel 1,448.

STATEN ISLAND, CASTLETON CORNERS (Richmond Co.)

★RICHMOND BORO HOSPITAL, Est. 1929—P. O. Zone 10—A 1-7-9; C 14-1-6 (Isol. and Contag.); F 1-3-4-5-6-8-9-11-12-14-15-16-17-20. Beds 36, Census 8; Adms 240. Expenses: Payroll $37,732; Equip $7,000; Supplies $20,000. Personnel 26.

STATEN ISLAND, PRINCE BAY (Richmond Co.)

★RICHMOND MEMORIAL HOSPITAL, Est. 1919—P. O. Zone 9. Tel. Tottenville 8-1900—A 1-2-7-8-9; C 23-1-3; F 3-4-6-8-9-11-13-17-19-20. Beds 100, Census 90; Bassinets 18, Census 10; Births 514; OPD Visits 1,800. Assets: Fixed-Net $980,000; Total $1,-070,977. Expenses: Payroll $186,735. Equip $3,000; Supplies $152,000; Other $7,000. Personnel 121.

STATEN ISLAND, STAPLETON (Richmond Co.)

★UNITED STATES MARINE HOSPITAL, Est. 1837—P. O. Zone 4. Tel Gibralter 7-3010—A 1-2-3-5-7; C 11-1-3; F 1-2-4-5-6-8-9-10-11-12-13-14-15-16-17-18-19-20. Beds 1,026, Census 780; Bassinets 23, Census 6; Adms 12,431; Births 297; OPD Visits 134,-812. Expenses: Payroll $2,257,206; Equip $206,677; Supplies $752,806; Other $115,575. Personnel 915.

STATEN ISLAND, TOMKINSVILLE (Richmond Co.)

★THE STATEN ISLAND HOSPITAL, Est. 1869—A 1-3-7-8-9; C 23-1-3; F 1-2-4-6-8-9-11-13-14-15-16-17-18-19-20. Beds 221, Census 155; Bassinets 62, Census 34; Adms 5,755; Births 1,909; OPD Visits 9,036. Assets: Fixed-Net $844,483; Total $1,048,475. Expenses: Payroll $441,427; Equip $16,185; Supplies $276,633; Other $5,524. Personnel 250.

STATEN ISLAND, WEST NEW BRIGHTON (Richmond Co.)

★NEW YORK CITY FARM COLONY, Est. 1832—P. O. Zone 10—A 7; C 14-2-6 (Chronic); F 3-8-9-12-15-16-20. Beds 1,173, Census 1,117; Adms 756; Assets: Fixed-Net $2,008,678; Total $2,008,678. Expenses: Payroll $564,004; Equip $7,152; Supplies $327,351; Other $228,080. Personnel 437.

★ST. VINCENTS HOSPITAL, Est. 1903—P. O. Zone 10. Tel. Gibralter 2-5100—A 1-2-4-7-8-9; C 22-1-3; F 1-2-3-4-6-8-9-10-11-13-14-15-16-17-18-19-20-21. Beds 211, Census 201; Bassinets 35, Census 32; Adms 7,332; Births 1,490; OPD Visits 8,788. Assets: Fixed-Net $1,268,897; Total $1,617,505. Expenses: Payroll $330,962; Equip $21,658; Supplies $302,442; Other $50,890. Personnel 238.

★SEA VIEW HOSPITAL, Est. 1913—P. O. Zone 10—A 1-2-5-7-8-9; C 14-2-5; F 1-3-4-5-6-8-9-11-12-13-14-15-16-17-20-21. Beds 1,594, Census 1,405; Bassinets 10, Adms 1,605; Births 1; OPD Visits 395. Expenses: Payroll $2,580,462. Personnel 1,400.

STATE SCHOOL (Orange Co.)

NEW YORK STATE TRAINING SCHOOL FOR BOYS, Est. 1933—C 12-1-6 (V. D.); Beds 25, Census 6; Adms 560; OPD Visits 4,659. Personnel 6.

SUFFERN (Rockland Co.)

★GOOD SAMARITAN HOSPITAL, Est. 1902—A 1-2-7-8-9; C 23-1-3; F 2-3-4-8-9-10-11-13-14-15-17-19. Beds 92, Census 75; Bassinets 29, Census 15; Adms 3,805; Births 939. Assets: Fixed-Net $800,000. Expenses: Payroll $222,000; Equip $6,500; Supplies $175,000. Personnel 135.

SUNMOUNT (Franklin Co.)

VETERANS ADMINISTRATION HOSPITAL, Est. 1924—A 1-2-7; C 11-2-5; F 3-4-5-6-8-9-11-12-13-14-15-16-17-20. Beds 564, Census 485; Adms 833; OPD Visits 1,460. Assets: Fixed-Net $3,085,598; Total $3,085,598. Expenses: Payroll $1,179,982; Equip $16,-593; Supplies $403,499; Other $117,621. Personnel 521.

SYRACUSE (Onondaga Co.)

★CITY HOSPITAL, Est. 1928—P. O. Zone 10—A 1-2-3-5-7-8-9; C 14-1-6 (Isol. and Contag.); F 3-4-6-8-9-15-17. Beds 80, Census 28; Adms 967. Assets: Fixed-Net $365,249; Total $365,249. Expenses: Payroll $56,852; Equip $7,555; Supplies $6,736; Other $49,810. Personnel 20.

★CROUSE IRVING HOSPITAL, Est. 1912—P. O. Zone 10—A 1-2-3-5-6-7-8-9; C 23-1-3; F 1-4-5-6-8-9-11-13-14-15-16-17-18-19-20. Beds 223, Census 193; Bassinets 50, Census 33; Adms 7,602; Births 1,883; OPD Visits 1,760. Assets: Fixed-Net $406,687; Total $635,-355. Expenses: Payroll $515,164; Equip $18,109; Supplies $330,925; Other $80,453. Personnel 390.

★GENERAL HOSPITAL OF SYRACUSE, Est. 1895—P. O. Zone 5—A 1-2-3-5-6-7-8-9; C 23-1-3; F 1-3-4-6-8-9-11-13-14-16-17-18-19-20. Beds 127, Census 112; Bassinets 43, Census 31; Adms 4,843; Births 1,536; OPD Visits 1,377. Assets: Fixed-Net $832,723; Total $1,036,313. Expenses: Payroll $334,871; Equip $1,269; Supplies $206,425; Other $5,617. Personnel 271.

★HOSPITAL OF THE GOOD SHEPHERD, Est. 1872—P. O. Zone 10—A 1-2-3-5-7-8-9; C 24-1-3; F 1-3-4-6-8-9-11-13-14-15-16-17-18-19-20-21. Beds 204, Census 158; Adms 4,371; OPD Visits 10,941. Assets: Fixed-Net $767,419; Total $1,044,916. Expenses: Payroll $528,540; Equip $18,626; Supplies $305,146; Other $1,639. Personnel 289.

★ONONDAGA GENERAL HOSPITAL, Est. 1919—P. O. Zone 4—A 7-8; C 23-1-3; F 1-4-5-9-11-13-14-17-18-19-20. Beds 68, Census 43; Bassinets 10, Census 1; Adms 1,274; Births 50; OPD Visits 827. Assets: Fixed-Net $149,277; Total $224,913. Expenses: Payroll $90,254; Supplies $58,444; Other $6,329. Personnel 51.

ONONDAGA SANATORIUM, Est. 1916—P. O. Zone 7—(Latest available information 1948—no current report received 1949.) A 1-5; C 13-2-5; F 5-13-17. Beds 231, Census 195; Adms 235; OPD Visits 3,085. Total Assets: $1,421,708. Expenses: Payroll $235,295; Equip $4,328; Supplies $205,092; Other $26,851. Personnel 153.

PEOPLES HOSPITAL, Est. 1913—P. O. Zone 4—A 7; C 24-1-3; F 4-6-8-9-11-17-19-20. Beds 28, Census 17; Bassinets 6; Adms 534; Births 34.

★ST. JOSEPH'S HOSPITAL, Est. 1869—P. O. Zone 3. Tel. 3-6123—A 1-2-3-5-6-7-8-9; C 22-1-3; F 1-4-6-8-9-11-14-15-16-17-18-19-20. Beds 207, Census 177; Bassinets 43, Census 29; Adms 6,864; Births 1,381; OPD Visits 4,280. Assets: Fixed-Net $1,185,-401; Total $2,931,443. Expenses: Payroll $360,971; Equip $3,597; Supplies $324,258; Other $42,471. Personnel 307.

ST. MARY'S MATERNITY HOSPITAL AND CHILDREN'S HOME, Est. 1900—P. O. Zone 8. Tel. 2-1459—A 8-9; C 22-1-6; F 1-4-9-13-16-19-20. Beds 37, Census 18; Bassinets 29, Census 18; Adms 707; Births 631; OPD Visits 737. Expenses: Payroll $31,-647; Equip $7,850; Supplies $3,600; Other $20,905. Personnel 26.

★SYRACUSE MEMORIAL HOSPITAL, Est. 1887—P. O. Zone 10—A 1-2-3-5-7-8-9; C 23-1-3; F 1-2-3-4-6-7-8-9-11-13-14-15-16-17-18-19-20. Beds 276, Census 229; Bassinets 60, Census 46; Adms 8,825; Births 2,417; OPD Visits 3,263. Assets: Fixed-Net $2,313,539; Total $2,978,752. Expenses: Payroll $621,973; Supplies $233,402; Other $276,840. Personnel 402.

★SYRACUSE PSYCHOPATHIC HOSPITAL, Est. 1930—P. O. Zone 10. Tel. 4-4133—A 1-2-3-5-7-8; C 12-2-4; F 3-4-6-7-8-9-10-11-12-13-14-16. Beds 60, Census 55; Adms 658; OPD Visits 1,086. Assets: Fixed-Net $338,978; Total $338,978. Expenses: Payroll $182,281; Equip $573; Supplies $36,817; Other $9,774. Personnel 74.

★SYRACUSE STATE SCHOOL, Est. 1851—P. O. Zone 1. Tel. 5-5141—A 2-7-8; C 12-2-4; F 1-4-5-8-9-12-16-17-20-21. Beds 1,173, Census 978; Adms 115; Assets: Fixed-Net $957,985; Total $3,847,085. Expenses: Payroll $824,383; Equip $21,892; Supplies $293,457; Other $669. Personnel 330.

TWIN ELMS HOSPITAL, Est. 1929—P. O. Zone 4—C 33-2-4; F 7-12-13.

TARRYTOWN (Westchester Co.)

★TARRYTOWN HOSPITAL ASSOCIATION, Est.

1893—Tel. 4-2600—A 1-7-8-9; C 23-1-3; F 1-4-6-9-11-13-15-17-19-20. Beds 57, Census 32; Bassinets 13, Census 7; Adms 1,649; Births 338; OPD Visits 142. Assets: Fixed-Net $133,757; Total $1,391,440. Expenses: Payroll $135,200; Equip $1,636; Supplies $23,972; Other $79,334. Personnel 65.

THIELLS (Rockland Co.)

★LETCHWORTH VILLAGE, Est. 1907—Tel. Haverstraw 731—A 1-2-7; C 12-2-4; F 4-5-8-9-10-11-12-13-14-15-16-17-20-21. Beds 3,781, Census 4,283; Bassinets 6; Adms 487; Births 10; OPD Visits 58. Personnel 760.

TICONDEROGA (Essex Co.)

★MOSES-LUDINGTON HOSPITAL, Est. 1908—A 1-7-8-9; C 23-1-3; F 4-6-11-17-18-19. Beds 85, Census 38; Bassinets 12, Census 9; Adms 1,371; Births 345; OPD Visits 883. Assets: Fixed-Net $492,-184; Total $979,473. Expenses: Payroll $82,825; Supplies $34,364; Other $23,416. Personnel 58.

TROY (Rensselaer Co.)

★LEONARD HOSPITAL, Est. 1893—A 1-7-8-9; C 24-1-3; F 3-4-6-7-8-9-10-11-14-16-17-19-20. Beds 133, Census 112; Bassinets 25, Census 23; Adms 4,049; Births 899; OPD Visits 609. Assets: Fixed-Net $250,010; Total $427,432. Expenses: Payroll $316,184; Equip $6,841; Supplies $143,069; Other $40,720. Personnel 182.

★MARSHALL SANITARIUM, Est. 1851—A 7-8; C 23-2-4; F 4-5-6-8-9-12-14-15-17. Beds 66, Adms 250; Personnel 65.

ST. JOSEPH'S MATERNITY HOSPITAL, Est. 1909—Tel. 644—A 9; C 23-1-6; F 13-16. Beds 32, Census 14; Bassinets 24, Census 13; Adms 542; Births 472; OPD Visits 184. Assets: Fixed-Net $213,-558; Total $216,174. Expenses: Payroll $35,235; Equip $895; Supplies $21,774; Other $6,277. Personnel 29.

★ST. MARY'S HOSPITAL, Est. 1850—A 1-2-3-7-8-9; C 22-1-3; F 3-4-6-8-9-11-13-14-15-17. Beds 250, Census 191; Bassinets 30, Census 25; Adms 6,384; Births 682; OPD Visits 2,970. Assets: Fixed-Net $110,044,456; Total $126,969,232. Expenses: Payroll $355,791; Equip $16,450; Supplies $56,102. Personnel 272.

★SAMARITAN HOSPITAL, Est. 1896—A 1-3-6-7-8-9; C 23-1-3; F 1-2-3-4-5-6-8-9-11-13-14-15-16-17-18-19-20. Beds 188, Census 140; Bassinets 27, Census 24; Adms 5,323; Births 1,237; OPD Visits 2,319. Assets: Fixed-Net $820,007; Total $1,511,775. Expenses: Payroll $484,281; Equip $9,325; Supplies $215,711; Other $112,816. Personnel 267.

TRUDEAU (Essex Co.)

TRUDEAU SANATORIUM, Est. 1884—A 1-2-3-5-6; C 23-2-5; F 4-5-6-8-9-11-12-14-17-18. Beds 200, Census 173. Assets: Fixed-Net $1,719,030; Total $3,-073,028. Expenses: Payroll $272,884; Equip $26,428. Personnel 138.

TUPPER LAKE (Franklin Co.)

THE AMERICAN LEGION MOUNTAIN CAMP, Est. 1923—C 23-2-6 (Convalescent); Beds 75, Census 50; Adms 122. Personnel 12.

★MERCY GENERAL HOSPITAL, Est. 1918—Tel. 155—A 7-8-9; C 22-1-3; F 4-9-11-17-19. Beds 35, Census 25; Bassinets 11, Census 5; Adms 821; Births 198; OPD Visits 359. Personnel 22.

TUXEDO PARK (Orange Co.)

★TUXEDO MEMORIAL HOSPITAL, Est. 1907—A 1-7-8-9; C 23-1-3; F 4-8-11-17. Beds 33, Census 18; Bassinets 7, Census 3; Adms 689; Births 116. Assets: Fixed-Net $172,996; Total $544,282. Expenses: Payroll $49,548; Equip $9,125; Supplies 13,-831; Other $37,381. Personnel 32.

UTICA (Oneida Co.)

BROADACRES SANATORIUM, Est. 1928—P. O. Zone 4. Tel. 4-6161—A 1; C 12-2-5; F 3-4-5-6-8-9-11-12-13-14-16-17-20. Beds 182, Census 109; Adms 129; OPD Visits 3,192. Assets: Fixed-Net $1,199,-911; Total $1,233,082. Expenses: Payroll $173,527; Equip $4,418; Supplies $112,885; Other $1,526. Personnel 93.

CHILDREN'S HOSPITAL HOME, Est. 1924—P. O. Zone 4. Tel. 2-1913—A 1-8-9; C 23-2-6; F 3-4-6-9-11-12-13-15-17-20-21. Beds 40, Census 35; Adms 144; OPD Visits 862. Assets: Fixed-Net $123,859; Total $376,075. Expenses: Payroll $49,743; Equip $1,267; Supplies $15,691; Other $18,486. Personnel 30.

FAXTON HOSPITAL, Est. 1873—P. O. Zone 4—A 1-6-8-9; C 23-1-3; F 3-4-9-11-14-17. Beds 128, Census 98; Bassinets 27, Census 19; Adms 4,394; Births 916. Personnel 150.

MASONIC SOLDIERS AND SAILORS' MEMORIAL HOSPITAL, Est. 1922—C 24-2-3; F 3-4-5-6-9-12-13-15-18-20. Beds 170, Census 127; Adms 429; OPD Visits 14,336. Personnel 122.

ONEIDA COUNTY HOSPITAL OF UTICA, Est. 1854—P. O. Zone 3—A 9; C 13-1-3; F 4-9-11-13-14-17. Beds 128, Census 55; Bassinets 14; Adms 3,189; Births 148; OPD Visits 1,406. Expenses: Payroll $155,298; Equip $14,783; Supplies $96,662; Other $4,195. Personnel 108.

★ST. ELIZABETH HOSPITAL, Est. 1866—P. O. Zone 3. Tel. 2-2161—A 1-2-6-7-9; C 21-1-3; F 1-2-4-9-11-14-17-19-20. Beds 179, Census 161; Bassinets 28, Census 28; Adms 7,582; Births 1,078; Assets: Fixed-Net $819,541; Total $820,541. Expenses: Payroll $183,081; Equip $492; Supplies $94,544; Other $194,893. Personnel 116.

★ST. LUKE'S HOME AND HOSPITAL, Est. 1869—P. O. Zone 4—A 1-6-7-8-9; C 22-1-3; F 3-4-9-11-14-17. Beds 108, Census 84; Bassinets 27, Census 17; Adms 3,942; Births 874; Expenses: Payroll $223,-518; Equip $8,390; Supplies $152,948; Other $14,-636. Personnel 150.

★UTICA MEMORIAL HOSPITAL, Est. 1890—P. O. Zone 4—A 1-6-7-8-9; C 23-1-3; F 1-3-4-9-11-14-17-19. Beds 86, Census 56; Bassinets 16, Census 12; Adms 2,857; Births 509; OPD Visits 2,742. Expenses: Payroll $129,879; Equip $9,178; Supplies $37,811; Other $85,700. Personnel 84.

★UTICA STATE HOSPITAL, Est. 1843—P. O. Zone 2. Tel. 4-3191—A 1-2-6-7; C 12-2-4; F 4-5-6-7-8-9-10-11-12-13-14-15-16-17-20. Beds 1,908, Census 1,845; Bassinets 1; Adms 630. Personnel 618.

VALHALLA (Westchester Co.)

★BLYTHEDALE, Est. 1892—A 7-8; C 24-2-6 (Orth.); F 9-15-16-17-20-21. Beds 65, Census 50; Adms 80. Assets: Fixed-Net $177,656; Total $306,-795. Expenses: Payroll $74,349; Equip $2,844; Supplies $29,509; Other $31,080. Personnel 40.

GRASSLANDS HOSPITAL, Est. 1921—Tel. Elmsford 6-8500—A 1-2-3-6; C 13-1-3; F 1-2-4-5-6-7-8-9-10-11-12-13-14-15-16-17-18-20-21. Beds 810, Census 525; Bassinets 15, Census 7; Adms 4,424; Births 185; OPD Visits 54,461. Expenses: Payroll $1,203,878; Equip $23,346; Supplies $205,031; Other $675,772. Personnel 905.

WALLKILL (Ulster Co.)

WALLKILL STATE PRISON HOSPITAL, Est. 1931—C 12-1-3; F 5-6-17. Beds 19, Census 4; Adms 280.

WARSAW (Wyoming Co.)

★WYOMING COUNTY COMMUNITY HOSPITAL—A 1-2-7-8-9; C 13-1-3; F 1-4-6-8-9-11-14-17-18-19-20. Beds 122, Census 84; Bassinets 20, Census 10; Adms 3,175; Births 569. Assets: Fixed-Net $108,358; Total $108,358. Expenses: Payroll $211,-693; Equip $1,827; Supplies $142,704; Other $13,-315. Personnel 113.

WARWICK (Orange Co.)

★ST. ANTHONY'S HOSPITAL, Est. 1939—A 1-7-8-9; C 22-1-3; F 9-11-13-17-19-20. Beds 50, Census 23; Bassinets 12, Census 3; Adms 1,152; Births 127; OPD Visits 428. Expenses: Payroll $35,177; Equip $6,453; Supplies $6,908; Other $23,946. Personnel 30.

WASSAIC (Dutchess Co.)

★WASSAIC STATE SCHOOL, Est. 1937—Tel. Dover Plains 3131—A 1-7; C 12-1-3; F 4-5-6-8-11-12-13-14-15-16-17. Beds 174, Census 118; Bassinets 6; Adms 1,136; Births 11; OPD Visits 12,457. Personnel 28.

WATERLOO (Seneca Co.)

WATERLOO MEMORIAL HOSPITAL, Est. 1920—Tel. 115—A 9; C 23-1-3; F 17. Beds 26, Census 23; Bassinets 8, Census 4; Adms 874; Births 196. Personnel 22.

WATERTOWN (Jefferson Co.)

★HOUSE OF THE GOOD SAMARITAN, Est. 1881—Tel. 1900—A 1-6-7-8-9; C 23-1-3; F 1-2-3-4-6-8-9-11-14-15-17-18-20. Beds 159, Census 130; Bassinets 31, Census 19; Adms 4,922; Births 974; OPD Visits 1,516. Assets: Fixed-Net $307,489; Total $1,091,364. Expenses: Payroll $378,877; Equip $436; Supplies $153,907; Other $18,083. Personnel 218.

JEFFERSON COUNTY SANATORIUM, Est. 1917—(Includes Jefferson County Hospital for Chronic Diseases.) A 1-2-9; C 13-2-5; F 17. Beds 86, Census 73; Adms 414; OPD Visits 2,947. Assets: Fixed-Net $250,000; Total $250,000. Expenses: Payroll $92,828; Supplies $85,818. Personnel 63.

★MERCY HOSPITAL, Est. 1894—Tel. 1970—A 1-6-7-8-9; C 22-1-3; F 1-3-6-11-14-15-17-19. Beds 137, Census 114; Bassinets 23, Census 11; Adms 4,323; Births 629; OPD Visits 1,134. Assets: Fixed-Net $702,708; Total $766,772. Expenses: Payroll $426,314; Other $38,098. Personnel 208.

WAVERLY (Tioga Co.)

★TIOGA COUNTY GENERAL HOSPITAL, Est. 1929—Tel. 660—A 1-7-8-9; C 23-1-3; F 1-4-6-8-9-11-14-15-17-19. Beds 70, Census 59; Bassinets 15, Census 10; Adms 2,274; Births 439; OPD Visits 5,371. Assets: Fixed-Net $116,176; Total $150,487. Expenses: Payroll $111,059; Equip $3,885; Supplies $46,162; Other $19,684. Personnel 23.

WAYLAND (Steuben Co.)

WAYLAND HOSPITAL, Est. 1931—C 31-1-3. Beds 18, Census 14; Bassinets 4, Census 3; Adms 553; Births 157. Expenses: Payroll $11,751; Supplies $1,583; Other $7,367. Personnel 6.

WELLSVILLE (Allegany Co.)

★MEMORIAL HOSPITAL OF WILLIAM F. AND GERTRUDE JONES, Est. 1921—A 7-8-9; C 14-1-3; F 1-4-6-9-11-13-17. Beds 55, Census 51; Bassinets 10, Census 9; Adms 2,504; Births 498; OPD Visits 986. Assets: Fixed-Net $213,322; Total $394,159. Expenses: Payroll $128,651; Equip $3,840; Supplies $69,783; Other $11,405. Personnel 69.

WEST BRENTWOOD, L. I. (Suffolk Co.)

★PILGRIM STATE HOSPITAL, Est. 1931—Tel. Brentwood 7666—A 1-2-6-7; C 12-2-4; F 1-2-3-4-5-6-7-8-9-10-11-12-13-14-15-16-17-18-20. Beds 9,859, Census 9,150; Bassinets 3; Adms 2,809; Births 5; OPD Visits 2,767. Assets: Fixed-Net $29,579,499; Total $29,579,499. Expenses: Payroll $3,747,506; Equip $11,370; Supplies $2,625,762. Personnel 1,452.

WESTFIELD (Chautauqua Co.)

★WESTFIELD MEMORIAL HOSPITAL, Est. 1942—A 7-9; C 24-1-3; F 1-4-6-9-11-17-19-20. Beds 24, Census 16; Bassinets 10, Census 6; Adms 816; Births 253; OPD Visits 377. Assets: Fixed-Net $53,-557; Total $178,447. Expenses: Payroll $33,512; Equip $2,718; Supplies $26,876; Other $2,135. Personnel 22.

WEST HAVERSTRAW (Rockland Co.)

★NEW YORK STATE REHABILITATION HOSPITAL, Est. 1900—A 1-2-3-5-6-7-8-9; C 12-2-6 (Orth., Cerebral Palsy); F 3-4-5-6-8-9-11-12-13-14-15-16-17-20-21. Beds 250, Census 180; Adms 312; OPD Visits 1,010. Expenses: Payroll $714,800; Equip $28,600; Supplies $250,029. Personnel 326.

WEST POINT (Orange Co.)

STATION HOSPITAL, Est. 1827—Tel. West Point 2911—A 1; C 11-1-3; F 3-4-5-6-8-10-11-13-14-15-16-17-19-20. Beds 252, Census 101; Bassinets 15, Census 7; Adms 3,613; Births 313; OPD Visits $56,193. Personnel 223.

WHITE PLAINS (Westchester Co.)

★ST. AGNES HOSPITAL, Est. 1912—Tel. 9-4000—A 1-3-4-7-8-9; C 21-1-3; F 1-2-3-4-6-8-9-11-13-14-15-16-17-18-19. Beds 138, Census 92; Bassinets 39, Census 17; Adms 3,692; Births 752; OPD Visits 1,795. Assets: Fixed-Net $1,149,751; Total $1,334,-493. Expenses: Payroll $329,863; Equip $6,057; Supplies $249,589; Other $39,427. Personnel 150.

★WHITE PLAINS HOSPITAL ASSOCIATION, Est. 1893—Tel. 9-4500—A 1-2-3-6-7-8-9; C 23-1-3; F 1-2-3-4-5-6-8-9-11-13-14-15-16-17-18-19-20. Beds 188, Census 142; Bassinets 30, Census 19; Adms 6,188; Births 808; OPD Visits 6,112. Assets: Fixed-Net $1,356,248; Total $2,391,364. Expenses: Payroll $495,916; Equip $19,002; Supplies $341,913; Other $22,323. Personnel 229.

WINIFRED MASTERSON BURKE RELIEF FOUNDATION, Est. 1915—Tel. 9-2230—C 23-1-6 (Conv.); F 3-4-9-12-15-20. Beds 200, Census 150; Adms 3,114. Expenses: Payroll $113,750; Supplies $150,000; Other $16,000. Personnel 87.

WILLARD (Seneca Co.)

★WILLARD STATE HOSPITAL, Est. 1869—A 1-2-6-7; C 12-2-4; F 3-4-5-6-8-9-10-11-12-13-14-15-16-17-18-20. Beds 3,089, Census 2,901; Bassinets 2; Adms 504; Births 1; OPD Visits 660. Assets: Fixed-Net $524,813; Total $524,813. Expenses: Payroll $1,731,075; Equip $40,669; Supplies $835,244. Personnel 865.

WILLIAMSVILLE (Erie Co.)

JOSEPH GOODYEAR CONVALESCENT HOME, Est. 1913—P. O. Zone 21. Tel. University 2856—C 23-2-6; F 4-5-9-12-16-21. Beds 60, Census 50; Adms 102. Assets: Fixed-Net $74,959; Total $556,607. Expenses: Payroll $24,803; Equip $454; Supplies $4,406; Other $21,451. Personnel 18.

WINGDALE (Dutchess Co.)

★HARLEM VALLEY STATE HOSPITAL, Est. 1924—A 1-2-6-7; C 12-2-4; F 3-4-5-6-7-8-9-10-11-12-13-14-15-16-17-20. Beds 4,638, Census 4,815; Adms 700; Births 2; Expenses: Payroll $2,039,663; Equip $27,-853; Supplies $1,273,657. Personnel 876.

WOODBOURNE (Sullivan Co.)

WOODBOURNE INSTITUTION FOR DEFECTIVE DELINQUENTS, Est. 1935—Tel. 1000—C 12-2-6 (Ment. Def.); F 3-4-5-6-8-9-11-12-13-14-15-17. Beds 64, Census 56; Adms 620; OPD Visits 14,676. Expenses: Payroll $569,875; Equip $15,517; Supplies $174,844. Personnel 8.

WOODHAVEN (Queens Co.)

★ST. ANTHONY'S HOSPITAL, Est. 1914—P. O. Zone 21. Tel. Virginia 9-2600—A 7-8; C 22-2-5; F 4-5-6-8-9-11-12-14-15-16-17-19-20. Beds 380, Census 367; Adms 556.

WYANTSKILL (Rensselaer Co.)

★PAWLING SANATORIUM—Tel. Troy 3072—A 7-8; C 13-2-5; F 5-6-8-9-11-12-13-14-15-17-20. Beds 118, Census 74; Adms 73; OPD Visits 1,541. Assets: Fixed-Net $268,000; Total $399,492. Expenses: Payroll $83,635; Equip $2,453; Supplies $40,591; Other $81,509. Personnel 70.

YAPHANK (Suffolk Co.)

SUFFOLK HOME AND INFIRMARY, Est. 1938—C 13-2-6. Beds 263. (No other information available.)

YONKERS (Westchester Co.)

GRAY OAKS HOSPITAL, Est. 1912—P. O. Zone 2. Tel. 5-0465—C 14-2-5; F 13-17. Beds 45, Census 37; Adms 62. Personnel 25.

★HOUSE OF REST AT SPRAIN RIDGE, Est. 1876—P. O. Zone 2—A 7; C 23-2-5; F 4-8-9-17. Beds 76, Census 66; Adms 111. Assets: Fixed-Net $1,985,447. Expenses: Payroll $74,531; Equip $3,780; Supplies $75,189; Other $41,648. Personnel 45.

NEUSTADTER HOME FOR CONVALESCENTS, Est. 1919—P. O. Zone 5—(Unit of Mount Sinai Hospital. See this listing for statistics and additional information. This unit is being closed indefinitely for alterations during 1949.) C 23-2-6; F 12. Beds 56, Census 49; Adms 874. Assets: Fixed-Net $353,153; Total $1,217,624. Expenses: Payroll $55,346; Other $53,346. Personnel 33.

★ST. JOHN'S RIVERSIDE HOSPITAL, Est. 1870—P. O. Zone 2—A 1-3-6-7-9; C 24-1-3; F 1-2-3-4-5-6-8-9-10-11-13-14-15-16-17-18-19. Beds 188, Census 159; Bassinets 32, Census 28; Adms 5,822; Births 1,059; OPD Visits 21,575. Assets: Fixed-Net $1,478,-

545; Total $2,746,513. Other $3,593. Personnel 308.

★ST. JOSEPH'S HOSPITAL, Est. 1888—P. O. Zone 2, Tel. 3-2650—A 1-3-6-7-8-9; C 22-1-3; F 3-4-5-6-8-9-10-11-13-14-15-16-17-19. Beds 184, Census 133; Bassinets 26, Census 11; Adms 3,442; Births 488; OPD Visits 7,096. Assets: Fixed-Net $1,753,-918; Total $1,902,981. Expenses: Payroll $188,773; Equip $13,125; Supplies $247,531; Other $39,999. Personnel 193.

★YONKERS GENERAL HOSPITAL, Est. 1896—P. O. Zone 2. Tel. 5-8200—A 1-2-3-7-8-9; C 23-1-3; F 3-4-5-6-8-9-11-13-14-15-16-17-18-19-20. Beds 143, Census 115; Bassinets 36, Census 24; Adms 5,258; Births 996; OPD Visits 5,138. Assets: Fixed-Net $808,312; Total $1,065,620. Expenses: Payroll $401,-358; Equip $12,019; Supplies $268,603; Other $44,727. Personnel 239.

YONKERS PROFESSIONAL HOSPITAL, Est. 1932—Tel. Yonkers 3-2100—A 1-9; C 32-1-3; F 1-2-3-4-6-8-9-11-14-17-18. Beds 164, Census 96; Bassinets 36; Adms 3,968; Births 723; OPD Visits 84. Personnel 140.

NORTH CAROLINA

Civilian Population: 1940—3,571,623; 1945—3,504,-626; 1947—3,679,000; 1948—3,675,000.

Lien Law: Yes, effective March 26, 1935.

Licensing Law: Yes, effective July 1, 1947.

STATE ORGANIZATIONS

North Carolina Hospital Association: Founded 1925.

E. T. McKeithan, Pres., Moore County Hospital, Pinehurst

Sample B. Forbus, Secy.-Treas., Watts Hospital, Durham

Medical Society of the State of N. C.: 109 E. 6th Street, Charlotte.

James F. Robertson, M.D., Pres., Wilmington

Roscoe D. McMillan, M.D., Secy., P. O. Box 232, Red Springs

BLUE CROSS PLANS

Hospital Saving Ass'n. of North Carolina, Chapel Hill, Eugene B. Crawford, Executive Vice-President.

Hospital Care Association, Inc., 107 Market Street, Durham, E. M. Herndon, Executive Vice-President.

MEDICAL SERVICE PLANS

Hospital Savings Ass'n of North Carolina, Inc., 165 E. Franklin St., Chapel Hill; E. B. Crawford, Executive Vice-President.

STATE AGENCIES

North Carolina Board of Medical Examiners: 226 Hillsboro St., Raleigh.

Thomas Leslie Lee, M.D., Pres., Wilson

Ivan Procter, M.D., Secy., Raleigh

Paul G. Parker, M.D., Erwin

R. B. McKnight, M.D., Charlotte

Charles W. Armstrong, M.D., Salisbury

M. D. Bonner, M.D., Jamestown

Malory A. Pittman, M.D., Wilson

Reciprocity: Only graduates of Grade A Medical Schools are granted licenses by reciprocity.

Fees: License, $50.

Re-registration: Not required.

North Carolina Board of Nurse Examiners: 416 Commercial Bldg., Raleigh.

Miss Ethel F. Burton, R.N., President

Miss Miriam Daughty, R.N., Secy.-Treas., Box 1547, Raleigh, N. C.

Mrs. Esther L. Creasman, R.N.

Moir S. Martin, M.D.

Louten R. Hedgpeth, M.D.

Reciprocity: A certificate of registration may be issued without examination to a person who has filed application with such references and proof of identification as the Board shall prescribe and who is registered by examination under the laws of another state; provided the state maintains equivalent standards or the applicant possesses qualifications equal to those required in North Carolina.

Fees: Registration, $15.

Re-registration: Required, beginning Jan. 1948.

North Carolina Department of Health: 218 W. Jones, Raleigh; J. W. R. Norton, M.D., Health Officer.

Maternal and Child-Health Services: State Board of Health, Maternal and Child-Health Services; G. M. Cooper, M.D., Director.

Services for Crippled Children: State Board of Health, Division for Crippled Children; G. M. Cooper, M.D., Director.

Vocational Rehabilitation Program: Charles H. Warren, Director, Vocational Rehabilitation, 427 Agriculture Bldg., Box 1431, Raleigh.

PROFESSIONAL SCHOOLS

Schools for Dietitians: Approved by the Executive Board, American Dietetic Association, October 1948:

Charlotte Memorial Hospital, Charlotte 3

Duke University Hospital, Durham

Watts Hospital, Durham

Schools for Medical Record Librarians: Approved by the Council on Medical Education and Hospitals of the American Medical Association:

Duke Hospital, Durham

Medical Schools: Approved by the Council on Medical Education and Hospitals of the American Medical Association:

Duke University School of Medicine, Durham

Bowman Gray School of Medicine of Wake Forest College, Winston-Salem

Schools for Medical Technologists: Approved by the Council on Medical Education and Hospitals of the American Medical Association:

Charlotte Memorial Hospital, Charlotte

Duke Hospital, Durham

Watts Hospital, Durham

North Carolina Baptist Hospital, Winston-Salem

Accredited Schools for Nursing: Approved by the North Carolina Board of Nurse Examiners:

Memorial Mission Hospital of Western North Carolina, Asheville

Grace Hospital, Banner Elk

Charlotte Memorial Hospital, Charlotte

Good Samaritan Hospital, Charlotte

Mercy Hospital, Charlotte

Presbyterian Hospital, Charlotte

Cabarrus County Hospital, Concord

Duke Hospital, Durham

Lincoln Hospital, Durham

Watts Hospital, Durham

Highsmith Hospital, Fayetteville

Mountain Sanitarium and Hospital, Fletcher

Gaston Memorial Hospital, Gastonia

L. Richardson Memorial Hospital, Greensboro

St. Leo's Hospital, Greensboro

Hamlet Hospital, Hamlet

High Point Memorial Hospital, High Point

Memorial General Hospital, Kinston

Baker-Thompson Memorial Hospital, Lumberton

N. C. Sanatorium, McCain

Lawrence Hospital, Mooresville

Grace Hospital, Morganton

Martin Memorial Hospital, Mount Airy

Rex Hospital, Raleigh

St. Agnes Hospital, Raleigh

Roanoke Rapids Hospital, Roanoke Rapids

Park View Hospital, Rocky Mount

Rocky Mount Sanitarium, Rocky Mount

Rutherford Hospital, Rutherfordton

Rowan Memorial Hospital, Salisbury

Shelby Hospital, Shelby

Davis Hospital, Statesville

H. F. Long Hospital, Statesville

Tayloe Hospital, Washington

Community Hospital, Wilmington

James Walker Memorial Hospital, Wilmington

Carolina General Hospital, Wilson

Woodard-Herring Training School, Wilson

City Memorial Hospital, Winston-Salem

Kate Bitting Reynolds Memorial Hospital, Winston-Salem

N. C. Baptist Hospital, Winston-Salem

Schools for Pharmacists: Approved by the American Council on Pharmaceutical Education:

University of North Carolina, School of Pharmacy, Chapel Hill

Schools of Physical Therapy Technicians: Approved by the Council on Medical Education and Hospitals of the American Medical Association:

Duke University School of Medicine, Durham

Schools for X-Ray Technicians: Approved by the Council on Medical Education and Hospitals of the American Medical Association:

Duke University School of Medicine, Durham

Watts Hospital, Durham

Bowman Gray School of Medicine, Winston-Salem

City Memorial Hospital, Winston-Salem

ALBERMARLE (Stanly Co.)

★STANLEY GENERAL HOSPITAL, Est. 1924—Tel. 443—A 7-8-9; C 23-1-3; F 1-3-4-9-11-13-17-18-20. Beds 45, Censu 34; Bassinets 10, Census 4; Adms 1,724; Births 195; OPD Visits 31,010. Assets: Fixed-Net $21,683; Total $55,534. Expenses: Payroll $46,-745; Equip $245; Supplies $37,707; Other $11,405. Personnel 30.

YADKIN HOSPITAL, Est. 1926—A 1-8-9; C 23-1-3; F 1-4-6-11-17. Beds 45, Census 36; Bassinets 15, Census 10; Adms 2,586; Births 763; OPD Visits 2,947. Assets: Fixed-Net $95,827; Total $227,663. Expenses: Payroll $44,830; Equip $1,581; Supplies $58,577; Other $6,390. Personnel 33.

Asheboro (Randolph Co.)

★BARNES AND GRIFFIN CLINIC, Est. 1928—Tel. 333—A 7-8-9; C 31-1-3; F 3-4-9-11-13-17. Beds 26, Census 23; Bassinets 12; Adms 1,239; Births 322; OPD Visits 2,150. Expenses: Payroll $21,081; Equip $199; Supplies $11,228; Other $25,-803. Personnel 15.

★RANDOLPH HOSPITAL, Est. 1931—P. O. Zone 1. Tel. 456—A 1-7-8-9; C 23-1-3; F 1-4-6-9-11-17-20. Beds 90, Census 55; Bassinets 20, Census 12; Adms 3,564; Births 714; OPD Visits 1,748. Assets: Fixed-Net $436,982; Total $524,748. Expenses: Payroll $88,684; Supplies $72,957; Other $16,266. Personnel 67.

ASHEVILLE (Buncombe Co.)

APPALACHIAN HALL, Est. 1916—Tel. 3-5661—C 32-2-4; F 4-9-11-12-15. Beds 175, Census 97; Adms 1,128. Personnel 110.

ASHEVILLE COLORED HOSPITAL, Est. 1943—A 9; C 23-1-3; F 4-13-17. Beds 30, Census 21; Bassinets 8, Census 3; Adms 802; Births 165; OPD Visits 834. Assets: Fixed-Net $27,977; Total $40,-340. Expenses: Payroll $31,402; Equip $2,800; Supplies $21,856; Other $6,580. Personnel 27.

ASHEVILLE ORTHOPEDIC HOME, Est. 1939—Tel. 3-2751—C 32-2-6; F 3-4-9-13-15-16-17-20-21. Beds 58, Census 56; Adms 441; OPD Visits 1,292. Assets: Fixed-Net $88,854; Total $177,099. Expenses: Payroll $80,586; Equip $2,900; Supplies $18,747; Other $39,911. Personnel 85.

★ASTON PARK HOSPITAL, Est. 1922—A 1-7-8-9; C 23-1-3; F 4-9-11-17. Beds 45, Census 48; Adms 1,779; OPD Visits 719. Assets: Fixed-Net $183,811; Total $183,811. Expenses: Payroll $78,-147; Equip $3,814; Supplies $76,315; Other $1,282. Personnel 56.

★HIGHLAND HOSPITAL, INC., Est. 1904—A 5-7-8; C 23-2-4; F 3-4-8-9-10-12-13-14-15-20. Beds 80, Census 80; Adms 208; OPD Visits 375. Expenses: Payroll $158,125; Equip $10,157; Supplies $11,538; Other $153,578. Personnel 103.

★MEMORIAL MISSION HOSPITAL OF WESTERN NORTH CAROLINA, Est. 1884—(Includes Biltmore Hospital.) A 1-6-7-8-9; C 23-1-3; F 2-3-4-6-8-9-11-13-14-15-17-18. Beds 184, Census 125; Bassinets 35, Census 25; Adms 5,612; Births 1,175; OPD Visits 3,147. Total Assets: $1,417,992. Personnel 251.

THE NORBURN HOSPITAL, INC., Est. 1928—A 1-8-9; C 23-1-3; F 2-3-4-6-8-9-11-13-14-15-17-18. Beds 112, Census 56; Bassinets 20, Census 7; Adms 2,893; Births 372; OPD Visits 15,760. Assets: Fixed-Net $1,265,570; Total $1,423,527. Expenses: Payroll $356,721; Equip $93,311; Supplies $143,560; Other $83,102. Personnel 196.

★ST. JOSEPH'S HOSPITAL, Est. 1938—Tel. 3-6411—A 1-2-7-8-9; C 22-1-3; F 1-3-4-9-11-17-19. Beds 117, Census 79; Bassinets 38, Census 30; Adms 4,185; Births 1,107; OPD Visits 495. Expenses: Payroll $170,583. Personnel 125.

VIOLET HILL SANATORIUM, Est. 1923—Tel. 3-8090—A 9; C 31-2-5. Beds 37, Census 33; Adms 40. Expenses: Payroll $10,415; Supplies $22,844; Other $11,100. Personnel 9.

ZEPHYR HILL SANATORIUM, Est. 1918—C 31-2-5. Beds 20, Census 20; Adms 25. Personnel 6.

BANNERS ELK (Avery Co.)

GRACE HOSPITAL, Est. 1910—A 1-6-8-9; C 22-1-3; F 4-6-9-11-17. Beds 60, Census 42; Bassinets 15, Census 8; Adms 2,132; Births 419; OPD Visits 13,560. Assets: Fixed-Net $149,158; Total $165,748. Expenses: Payroll $40,174; Supplies $39,-545; Other $2,262. Personnel 57.

BLACK MOUNTAIN (Buncombe)

FELLOWSHIP SANATORIUM OF THE ROYAL

LEAGUE, Est. 1905—(Latest available information 1948—no current report received 1949). C 23-2-5. Beds 18. Personnel 8.

WESTERN NORTH CAROLINA SANATORIUM, Est. 1937—Tel. 2351—A 1; C 12-2-5; F 4-5-8-9-11-12-13-14-16-17-20. Beds 300, Census 271; Adms 370. Assets: Fixed-Net $955,994; Total $955,994. Expenses: Payroll $149,616; Equip $6,774; Supplies $185,586; Other $15,737. Personnel 112.

BREVARD (Transylvania Co.)

TRANSYLVANIA COMMUNITY HOSPITAL, Est. 1940—A 9; C 24-1-3; F 4-11-13-17. Beds 25, Census 12; Bassinets 5, Census 2; Adms 1,449; Births 453; OPD Visits 132. Assets: Fixed-Net $50,000; Total $415,000. Expenses: Payroll $21,979; Supplies $18,618. Personnel 15.

BURLINGTON (Alamance Co.)

ALAMANCE COUNTY SANATORIUM, Est. 1942—Tel. 6-7503—C 13-2-5; F 13-17. Beds 24, Census 22. Expenses: Payroll $15,524; Equip $521; Supplies $601; Other $11,944. Personnel 8.

★ALAMANCE GENERAL HOSPITAL, INC., Est. 1937—Tel. 6-4411—A 6-7-8-9; C 23-1-3; F 1-4-9-11-13-17. Beds 48, Census 40; Bassinets 6; Adms 2,057; Births 17; OPD Visits 8,600. Assets: Fixed-Net $56,873; Total $133,222. Expenses: Payroll $110,259; Equip $4,026; Supplies $68,339; Other $19,091. Personnel 61.

CAMP LEJEUNE (Onslow Co.)

UNITED STATES NAVAL HOSPITAL, Est. 1943—C 11-1-3; F 3-4-5-6-8-9-11-13-14-15-17-18-20. Beds 339, Census 209; Bassinets 18, Census 6; Adms 3,189; Births 443; OPD Visits 16,324. Assets: Fixed-Net $7,582,771; Total $7,582,771. Expenses: Payroll $565,985; Equip $7,995; Supplies $227,723; Other $33,399. Personnel 272.

CANDLER (Buncombe Co.)

PISGAH SANITARIUM AND HOSPITAL, Est. 1922—Tel. County 4101—A 9; C 22-2-3; F 4-9-14-17. Beds 30, Census 20; Bassinets 3; Adms 160. Assets: Fixed-Net $32,000. Expenses: Payroll $15,000. Personnel 9.

CHARLOTTE (Mechlenburg Co.)

★CHARLOTTE EYE, EAR AND THROAT HOSPITAL, Est. 1923—P. O. Zone 2. Tel. 3-1131—A 1-7-8-9; C 33-1-6; F 4-8-9-17. Beds 33, Census 22; Adms 2,880. Personnel 62.

★CHARLOTTE MEMORIAL HOSPITAL, Est. 1940—P. O. Zone 3—(Figures given are for a 9 month period.) A 1-2-3-6-7-8-9; C 23-1-3; F 1-2-3-4-5-6-7-8-9-11-12-13-14-15-16-17-18-19-20-21. Beds 371, Census 285; Bassinets 32, Census 22; Adms 7,980; Births 709; OPD Visits 7,404. Assets: Fixed-Net $1,233,194; Total $1,636,271. Expenses: Payroll $586,259; Equip $18,816; Supplies $365,802; Other $80,610. Personnel 523.

FLORENCE CRITTENTON HOME, Est. 1903—P. O. Zone 3—C 23-2-6 (Matr.). Beds 50. Personnel 4.

★GOOD SAMARITAN HOSPITAL, Est. 1881—P. O. Zone 2—A 1-2-6-7-8-9; C 21-1-3; F 1-3-6-8-9-11-13-14-17-19. Beds 90, Census 88; Bassinets 20, Census 12; Adms 3,660; Births 1,110; OPD Visits 4,615. Assets: Fixed-Net $386,000; Total $571,000. Expenses: Payroll $88,000; Supplies $88,000; Other $25,000. Personnel 130.

★MERCY HOSPITAL, Est. 1906—Tel. 3-7731—A 1-2-3-6-7-8-9; C 21-1-3; F 1-3-4-6-8-9-11-13-15-17-18-19. Beds 230, Census 187; Bassinets 115, Census 35; Adms 7,199; Births 1,924; OPD Visits 2,910. Assets: Fixed-Net $2,204,332; Total $2,505,908. Expenses: Payroll $185,304; Equip $41,631; Supplies $218,942; Other $84,564. Personnel 342.

★PRESBYTERIAN HOSPITAL, INC., Est. 1903—P. O. Zone 4. Tel. 3-0141—A 1-2-6-7-8-9; C 21-1-3; F 1-3-4-6-9-11-14-15-17-18-19. Beds 249, Census 235; Bassinets 33, Census 30; Adms 7,349; Births 1,450; OPD Visits 8,568. Assets: Fixed-Net $1,255,264; Total $1,536,601. Expenses: Payroll $279,215; Equip $53,476; Supplies $333,736; Other $75,435. Personnel 169.

WESTERN MEDICAL CENTER, Est. 1943—Tel. 4-4741—C 12-1-6 (V. D.); F 4-8-9-17. Beds 180, Census 150; Adms 18,000. Personnel 45.

CHEROKEE (Swain Co.)

★CHEROKEE INDIAN HOSPITAL, Est. 1920—A 1-7-9; C 11-1-3; F 3-4-9-13-14-17. Beds 28, Census 16; Bassinets 7, Census 2; Adms 622; Births 104; OPD Visits 7,072. Assets: Fixed-Net $75,150; Total $75,150. Expenses: Payroll $31,896; Supplies $7,568; Other $3,686. Personnel 16.

CHERRY POINT (Craven Co.)

UNITED STATES MARINE CORPS AIR STATION DISPENSARY, Est. 1942—Tel. 3100—C 11-1-3; F 3-4-5-6-8-9-11-13-14-15-17-19-20. Beds 327, Census 20; Bassinets 14, Census 5; Adms 1,757; Births 332; OPD Visits 8,472. Personnel 91.

COLUMBIA (Tyrrell Co.)

★COLUMBIA HOSPITAL, Est. 1928—A 7-8-9; C 31-1-3; F 6-11-13-17. Beds 23, Census 7; Bassinets 7, Census 4; Adms 892; Births 160. Expenses: Payroll $31,200.

CONCORD (Cabarrus Co.)

★CABARRUS COUNTY HOSPITAL, Est. 1935—Tel. Concord 2247—A 1-6-7-8-9; C 13-1-3; F 6-8-9-11-13-14-17-18-20. Beds 175, Census 157; Bassinets 40, Census 30; Adms 8,051; Births 1,678; OPD Visits 7,253. Assets: Fixed-Net $484,984; Total $1,095,486. Expenses: Payroll $304,295; Equip $4,871; Supplies $305,035; Other $11,623. Personnel 216.

CROSSMORE (Avery Co.)

GARRETT MEMORIAL HOSPITAL, Est. 1928—A 9; C 23-1-3; F 4-5-13-14. Beds 19, Census 11; Bassinets 6, Census 3; Adms 502; Births 100; OPD Visits 9,500. Assets: Fixed-Net $35,294; Total $35,849. Expenses: Payroll $3,427; Equip $3,321; Supplies $8,209; Other $945. Personnel 5.

DAVIDSON (Mechlenburg Co.)

DAVIDSON COLLEGE INFIRMARY, Est. 1937—(Latest available information 1948—no current report received 1949.) C 23-1-3; F 4-13-15-17. Beds 25, Census 3; Adms 177; OPD Visits 5,442. Personnel 5.

DURHAM (Durham Co.)

★DUKE HOSPITAL, Est. 1930—Tel. Durham 112—A 1-2-3-5-6-7-8-9; C 24-1-3; F 1-2-3-4-5-6-7-8-9-10-11-12-13-14-15-16-17-18-19-20-21. Beds 549, Census 429; Bassinets 55, Census 29; Adms 13,862; Births 1,410; OPD Visits 127,111. Total Assets: $5,399,499. Expenses: Payroll $971,280; Equip $125,000; Supplies $907,521. Personnel 1,587.

DURHAM COUNTY TUBERCULOSIS SANATORIUM, Est. 1944—C 13-2-5. Beds 56, Census 50; Adms 49. Personnel 21.

EASTERN MEDICAL CENTER, Est. 1943—Tel. F-5841—C 12-1-6 (V. D.); F 4-9-17. Beds 175, Census 150; Adms 18,400. Personnel 52.

★LINCOLN HOSPITAL, Est. 1901—A 1-3-6-7-8-9; C 24-1-3; F 1-3-4-6-8-9-11-13-14-15-17-19-20. Beds 92, Census 73; Bassinets 23, Census 10; Adms 2,732; Births 487; OPD Visits 6,589. Assets: Fixed-Net $334,519; Total $370,008. Expenses: Payroll $89,514; Equip $7,658; Supplies $135,253; Other $27,868. Personnel 73.

★McPHERSON HOSPITAL, Est. 1926—A 1-7-8-9; C 31-1-6 (EENT); F 4-8-9-13-17-18. Beds 30, Census 16; Adms 1,471. Assets: Fixed-Net $150,000; Total $150,000. Expenses: Payroll $33,552; Equip $710; Supplies $20,050; Other $17,201. Personnel 21.

★WATTS HOSPITAL, Est. 1895—Tel. X-1231—A 1-2-3-5-6-7-8-9; C 24-1-3; F 1-2-3-4-6-8-9-11-13-14-15-17-18-20. Beds 200, Census 198; Bassinets 25, Census 28; Adms 9,889; Births 1,602; OPD Visits 20,681. Assets: Fixed-Net $1,529,177; Total $2,085,414. Expenses: Payroll $508,824; Equip $14,120; Supplies $414,443; Other $37,450. Personnel 309.

ELIZABETH CITY (Pasquotank Co.)

★ALBERMARLE HOSPITAL, Est. 1929—Tel. 2000—A 7; C 15-1-3; F 11-17. Beds 89, Census 47; Bassinets 16, Census 5; Adms 1,864; Births 251; OPD Visits 151. Assets: Fixed-Net $357,350; Total $418,503. Expenses: Payroll $81,004; Equip $67,755; Other $14,715. Personnel 57.

ELKIN (Surry Co.)

★HUGH CHATHAM MEMORIAL HOSPITAL, Est. 1930—Tel. 338—A 1-7-8-9; C 21-1-3; F 6-8-9-11-13-17. Beds 74, Census 41; Bassinets 24, Census 12; Adms 2,704; Births 753; OPD Visits 6,242. Assets: Fixed-Net $313,418; Total $342,982. Expenses: Payroll $23,480; Supplies $123,427; Other $9,975. Personnel 65.

FEYETTEVILLE (Cumberland Co.)

CUMBERLAND COUNTY SANATORIUM, Est. 1939—Tel. 3919—C 13-2-5. Beds 32, Census 32; Adms 48; OPD Visits 149. Expenses: Payroll $9,899; Equip $2,636; Supplies $14,000; Other $4,900. Personnel 11.

★HIGHSMITH HOSPITAL, Est. 1898—Tel. 4136—A 1-2-6-7-8-9; C 23-1-3; F 2-3-4-5-6-8-9-11-13-14-15-17-18-19. Beds 120, Census 109; Bassinets 24, Census 13; Adms 5,184; Births 674; OPD Visits 19,866. Assets: Fixed-Net $154,773; Total $154,773. Expenses: Payroll $219,977; Equip $79,075; Supplies $178,206. Personnel 172.

R. L. PITTMAN HOSPITAL, Est. 1919—A 8-9; C 23-1-3; F 1-4-6-8-9-11-14-17-18. Beds 75, Census 69; Bassinets 20, Census 18; Adms 3,162; Births 512. Assets: Fixed-Net $162,500; Total $184,443. Expenses: Payroll $121,000; Equip $8,000; Supplies $56,912; Other $52,613. Personnel 62.

★VETERANS ADMINISTRATION HOSPITAL, Est. 1940—A 7; C 11-1-3; F 4-5-6-8-9-11-12-14-15-16-17. Beds 318, Census 280; Adms 4,014. Personnel 388.

FLETCHER (Henderson Co.)

MOUNTAIN SANITARIUM AND HOSPITAL, Est. 1916—Tel. Asheville 3-7671—A 1-6-8-9; C 23-1-3; F 4-5-6-9-11-13-14-15-17. Beds 70, Census 51; Bassinets 10, Census 2; Adms 1,226; Births 155; OPD Visits 4,769. Assets: Fixed-Net $193,010; Total $224,006. Expenses: Payroll $55,747; Equip $2,670; Supplies $43,272; Other $18,713. Personnel 52.

FORT BRAGG (Cumberland Co.)

★STATION HOSPITAL, Est. 1918—A 1-7; C 11-1-3; F 3-4-5-6-8-9-10-11-12-13-14-15-16-17-18-20. Beds 600, Census 316; Bassinets 24, Census 6; Adms 9,604; Births 898; OPD Visits 47,462. Personnel 622.

FRANKLIN (Macon Co.)

ANGEL CLINIC, Est. 1923—A 8-9; C 13-1-3; F 1-2-3-4-5-6-8-9-11-13-14-15-16-17-18. Beds 30, Census 21; Bassinets 3, Census 1; Adms 960; Births 38; OPD Visits 6,828. Assets: Fixed-Net $65,000; Total $103,000. Expenses: Payroll $24,000; Equip $3,000; Supplies $12,000; Other $9,000. Personnel 12.

★ANGEL HOSPITAL, INC., Est. 1923—A 7-8-9; C 23-1-3; F 4-6-8-9-11-13-15-17-18. Beds 56, Census 19; Bassinets 8, Census 3; Adms 1,095; Births 115; OPD Visits 8,340. Assets: Fixed-Net $125,568; Total $225,660. Expenses: Payroll $29,166; Equip $2,400; Supplies $36,181; Other $10,642. Personnel 20.

GASTONIA (Gaston Co.)

★GARRISON GENERAL HOSPITAL, Est. 1917—Tel. 5-1277—A 1-7-8-9; C 23-1-3; F 1-3-4-5-6-8-9-11-13-17-18. Beds 50, Census 44; Bassinets 18, Census 15; Adms 2,505; Births 904; OPD Visits 3,000. Assets: Fixed-Net $150,000; Total $150,172. Expenses: Payroll $54,439; Equip $30,000; Supplies $48,163; Other $11,175. Personnel 56.

GASTON COUNTY NEGRO HOSPITAL, INC., Est. 1937—(Latest available information 1948—no current report received 1949.) A 9; C 15-1-3. Beds 21, Census 10; Bassinets 4, Census 3; Adms 419; Births 147. Personnel 8.

★GASTON MEMORIAL HOSPITAL, Est. 1946—(Latest available information 1948—no current report received 1949.) A 1-6-7-8-9; C 23-1-3; F 1-3-4-6-8-9-11-13-14-17-18. Beds 65, Census 50; Bassinets 20, Census 4; Adms 2,208; Births 526; OPD Visits 1,282. Assets: Fixed-Net $354,000; Total $354,000. Expenses: Payroll $60,000; Supplies $34,000; Other $9,000. Personnel 64.

NORTH CAROLINA ORTHOPEDIC HOSPITAL, Est. 1917—A 1-2-3; C 12-1-6; F 3-4-5-9-12-13-15-17. Beds 160, Census 152; Adms 516; OPD Visits 6,114. Assets: Fixed-Net $684,475; Total $694,475. Expenses: Payroll $95,572; Other $25,455. Personnel 72.

GOLDSBORO (Wayne Co.)

★GOLDSBORO HOSPITAL, Est. 1896—A 7-8-9; C 23-1-3; F 1-4-6-9-11-13-17. Beds 130, Census 84; Bassinets 25, Census 12; Adms 4,797; Births 892; OPD Visits 3,024. Assets: Fixed-Net $298,450; Total $442,990. Expenses: Payroll $164,645; Equip $1,825; Supplies $135,499; Other $20,251. Personnel 137.

STATE HOSPITAL AT GOLDSBORO—C 12-2-4. Beds 2600.

GREENSBORO (Guilford Co.)

★L. RICHARDSON MEMORIAL HOSPITAL, INC., Est. 1927—Tel. 3-3687—A 1-6-7-9; C 23-1-3; F 4-8-9-11-13-17-19-21. Beds 85, Census 58; Bassinets 17, Census 8; Adms 2,757; Births 623; OPD Visits 6,611. Assets: Fixed-Net $247,264; Total $305,173. Expenses: Payroll $47,084; Equip $2,972; Supplies $65,937; Other $26,195. Personnel 70.

★PIEDMONT MEMORIAL HOSPITAL, INC., Est. 1925—A 1-7-9; C 23-1-3; F 4-9-11-17-18. Beds 61, Census 42; Bassinets 17, Census 5; Adms 2,336; Births 347. Expenses: Payroll $106,000; Equip $2,452; Supplies $43,500; Other $50,048. Personnel 67.

★ST. LEO'S HOSPITAL, Est. 1903—Tel. 5691—A 1-6-7-8-9; C 21-1-3; F 1-3-4-6-9-11-14-17. Beds 93, Census 76; Bassinets 24, Census 8; Adms 3,864; Births 1,029; OPD Visits 775. Assets: Fixed-Net $524,360; Total $656,360. Expenses: Payroll $129,021; Equip $9,233; Supplies $181,505; Other $28,433. Personnel 85.

STERNBERGER HOSPITAL FOR WOMEN AND CHILDREN, Est. 1930—A 1-2-8-9; C 24-1-3; F 4-9-12-17-19-21. Beds 49, Census 34; Bassinets 13, Census 7; Adms 1,746; Births 305. Assets: Fixed-Net $200,805; Total $331,720. Expenses: Payroll $60,208; Supplies $16,119; Other $63,794. Personnel 37.

★WESLEY LONG HOSPITAL, INC., Est. 1932—Tel. 9601—A 1-7-8-9; C 23-1-3; F 3-4-6-9-17-18. Beds 100, Census 89; Bassinets 20, Census 16; Adms 4,571; Births 720. Assets: Fixed-Net 535,672; Total $573,929. Expenses: Payroll $197,839; Equip $75,685; Supplies $135,675; Other $67,145. Personnel 132.

GREENVILLE (Pitt Co.)

★PITT GENERAL HOSPITAL, Est. 1935—A 1-7-8-9; C 23-1-3; F 3-4-6-9-11-17. Beds 63, Census 41; Bassinets 12, Census 4; Adms 3,016; Births 389. Assets: Fixed-Net $62,000; Total $62,000. Expenses: Payroll $82,195; Equip $4,427; Supplies $79,098; Other $20,721. Personnel 54.

HAMLET (Richmond Co.)

HAMLET HOSPITAL—C 23-1-3. Beds 90. (No other information available.)

HENDERSON (Vance Co.)

JUBILEE HOSPITAL, Est. 1912—A 9; C 23-1-3; F 5-17. Beds 37, Census 30; Bassinets 5, Census 4; Adms 1,289; Births 190; OPD Visits 512. Expenses: Payroll $20,008; Supplies $25,598; Other $944. Personnel 27.

★MARIA PARHAM HOSPITAL, Est. 1926—A 1-6-7-8-9; C 24-1-3; F 4-6-9-11-13-17-18-19. Beds 61, Census 41; Bassinets 17, Census 8; Adms 2,562; Births 501; OPD Visits 6,304. Assets: Fixed-Net $135,608; Total $254,714. Expenses: Payroll $78,176; Equip $1,753; Supplies $54,806; Other $20,222. Personnel 62.

SCOTT PARKER SANATORIUM—C 13-2-5. Beds 74. (No other information available.)

HENDERSONVILLE (Henderson Co.)

★PATTON MEMORIAL HOSPITAL, Est. 1913—A 1-7-8-9; C 23-1-3; F 1-3-4-8-9-11-13-17. Beds 47, Census 39; Bassinets 20, Census 6; Adms 2,340; Births 607; OPD Visits 619. Personnel 35.

HICKORY (Catawba Co.)

HICKORY MEMORIAL HOSPITAL, 1936—Tel. 2204—A 1-8-9; C 23-1-3; F 4-6-9-11-17. Beds 52, Census 37; Bassinets 18, Census 7; Adms 2,784; Births 444; OPD Visits 7,326. Assets: Fixed-Net $55,803; Total $55,803. Expenses: Payroll $94,072;

Equip $2,833; Supplies $39,898; Other $16,355. Personnel 40.

★ **RICHARD BAKER HOSPITAL, Est. 1911—Tel. 26131**—A 1 7-8-9; C 31-1-3; F 4-6-9-11-17. Beds 80, Census 43; Bassinets 24, Census 11; Adms 2,837; Births 755. Assets: Fixed-Net $200,000; Total $200,000. Personnel 33.

HIGHPOINT (Guilford Co.)

★ **HIGH POINT MEMORIAL HOSPITAL, INC., Est. 1904—Tel. 3387**—(Includes Boulevard Unit and Washington Street Unit 223 East Washington St.) A 1-6-7-8-9; C 23-1-3; F 4-6-9-11-15-17-18-19-20. Beds 131, Census 104; Bassinets 37, Census 20; Adms 6,133; Births 1,623; OPD Visits 11,413. Assets: Fixed-Net $307,386; Total $1,065,449. Expenses: Payroll $172,344; Equip $6,970; Supplies $167,354; Other $70,204. Personnel 151.

HOPE MILLS (Cumberland Co.)

★ **THE REEVES CLINIC-HOSPITAL, Est. 1948**—(Figures given are for a 5½ month period ending November 30.) A 7-8-9; C 31-1-3; F 4-13-14-15-17. Beds 12, Census 7; Bassinets 4, Census 4; Adms 172; Births 70. Personnel 11.

HUNTERSVILLE (Mechlenburg Co.)

MECKLENBURG SANATORIUM, Est. 1926—Tel. 2511—A 1; C 13-2-5; F 4-5-6-11-12-13-20. Beds 160, Census 115; Adms 177; OPD Visits 349. Personnel 50.

JACKSONVILLE (Onslow Co.)

★ **ONSLOW COUNTY HOSPITAL, INC., Est. 1944**—A 7-8-9; C 13-1-3; F 3-4-8-9-11-13-17-19-20. Beds 42, Census 25; Bassinets 17, Census 6; Adms 1,540; Births 432; OPD Visits 3,500. Assets: Fixed-Net $322,145; Total $322,145. Expenses: Payroll $68,005; Equip $397; Supplies $50,789; Other $491. Personnel 38.

JAMESTOWN (Guilford Co.)

GUILFORD COUNTY SANATORIUM, Est. 1923—Tel. High Point 51288—A 1-9; C 13-2-5; F 3-4-5-9-11-12-13-14-17-20. Beds 126, Census 95; Adms 184; OPD Visits 3,518. Assets: Fixed-Net $500,000; Total $500,000. Expenses: Payroll $69,474; Equip $1,793; Supplies $71,272; Other $21,200. Personnel 47.

JEFFERSON (Ashe Co.)

★ **ASHE COUNTY MEMORIAL HOSPITAL, Est. 1941**—A 7-9; C 23-1-3; F 6-11-13. Beds 31, Census 23; Bassinets 12, Census 6; Adms 1,090; Births 477; OPD Visits 12,031. Assets: Fixed-Net $51,185; Total $100,792. Expenses: Payroll $41,310; Equip $487; Supplies $25,955; Other $6,554. Personnel 24.

KINSTON (Lenoir Co.)

CASWELL TRAINING SCHOOL, Est. 1911—Tel. 3326—A 9; C 12-2-4; F 5-13. Beds 60, Census 43; Adms 406; OPD Visits 6,158. Personnel 6.

★ **MEMORIAL GENERAL HOSPITAL, Est. 1925—Tel. 3166**—A 1-6-7-8-9; C 23-1-3; F 4-5-6-9-11-13-17-18. Beds 73, Census 61; Bassinets 16, Census 13; Adms 3,623; Births 752; OPD Visits 6,737. Assets: Fixed-Net $214,729; Total $256,725. Expenses: Payroll $122,083; Equip $16,033; Supplies $112,670; Other $16,098. Personnel 78.

★ **PARROTT MEMORIAL HOSPITA, INC., Est. 1906**—A 7-8-9; C 32-1-3; F 4-6-11-17. Beds 50, Census 39; Bassinets 15, Census 8; Adms 2,934; Births 614; OPD Visits 1,887. Personnel 56.

LAURINBURG (Scotland Co.)

SCOTLAND COUNTY MEMORIAL HOSPITAL, Est. 1946—Tel. 3500—A 8-9; C 23-1-3; F 3-4-6-8-9-11-13-17. Beds 75, Census 61; Bassinets 12, Census 7; Adms 2,377; Births 373; OPD Visits 3,120. Assets: Fixed-Net $227,606; Total $533,588. Expenses: Payroll $101,374; Supplies $103,417; Other $24,084. Personnel 73.

LEAKSVILLE (Rockingham Co.)

★ **LEAKSVILLE GENERAL HOSPITAL, Est. 1924**—A 1-6-7-9; C 23-1-3; F 4-6-11-13-17-20. Beds 45, Census 31; Bassinets 5, Census 8; Adms 2,284; Births 550; OPD Visits 7,500. Personnel 42.

LENOIR (Caldwell Co.)

★ **BLACKWELDER HOSPITAL, Est. 1934**—A 1-7-8-9; C 23-1-3; F 4-7-9-11-13-14-17-18. Beds 30, Census 26; Bassinets 10, Census 6; Adms 2,431; Births 582. Assets: Fixed-Net $129,509; Total $129,509. Expenses: Payroll $52,908; Equip $9,914; Supplies $40,600; Other $34,053. Personnel 33.

★ **DULA HOSPITAL, Est. 1935—Tel. 1150**—A 7-8-9; C 31-1-3; F 4-6-9-11-13-17. Beds 27, Census 19; Bassinets 5, Census 2; Adms 1,237; Births 123. Personnel 21.

★ **LENOIR HOSPITAL, INC., Est. 1946**—(Latest available information 1948—no current report received 1949.) A 1-7-8-9; C 23-1-3; F 4-6-11-13-17. Beds 35, Census 30; Bassinets 8; Adms 1,400; Births 315. Personnel 26.

LEXINGTON (Davidson Co.)

★ **LEXINGTON MEMORIAL HOSPITAL, INC., Est. 1945—Tel. 2372**—A 7-8-9; C 23-1-3; F 1-4-5-6-8-9-11-17-19-20. Beds 80, Census 50; Bassinets 30, Census 8; Adms 3,477; Births 704; OPD Visits 1,918. Assets: Fixed-Net $375,137; Total $394,691. Expenses: Payroll $112,086; Equip $4,787; Supplies $122,757; Other $1,081. Personnel 75.

LINCOLNTON (Lincoln Co.)

GORDON CROWELL MEMORIAL HOSPITAL, Est. 1907—A 1-8-9; C 32-1-3; F 3-4-6-8-9-11-13-17. Beds 58, Census 33; Bassinets 14, Census 6; Adms 1,872; Births 412. Personnel 41.

★ **REEVES GAMBLE HOSPITAL, INC., Est. 1930**—A 7-9; C 23-1-3; F 4-6-9-11-17. Beds 35, Census 16; Bassinets 10, Census 4; Adms 1,650; Births 283. Personnel 21.

LUMBERTON (Robeson Co.)

★ **BAKER-THOMPSON MEMORIAL HOSPITAL, Est. 1906—Tel. 41**—(Includes Baker Division and Thompson Division.) A 1-6-7-8-9; C 23-1-3; F 1-3-4-6-9-11-13-17. Beds 160, Census 104; Bassinets 35, Census 14; Adms 6,470; Births 1,048; OPD Visits 3,719. Assets: Fixed-Net $417,933; Total $624,577. Expenses: Payroll $216,865; Equip $14,863; Supplies $181,319; Other $21,464. Personnel 202.

MARION (McDowell Co.)

MARION GENERAL HOSPITAL, Est. 1924—A 8-9;C 24-1-3; F 4-6-9-11-13-17. Beds 42, Census 33; Bassinets 18, Census 8; Adms 2,861; Births 765; OPD Visits 1,202. Assets: Fixed-Net $85,841; Total $227,607. Expenses: Payroll $64,846; Equip $1,041; Supplies $49,646; Other $15,622. Personnel 49.

McCAIN (Hoke Co.)

NORTH CAROLINA SANATORIUM, Est. 1907—A 8; C 12-2-5; F 3-4-5-9-11-13-14-17-20-21. Beds 600, Census 542; Adms 623; OPD Visits 2,472. Assets: Fixed-Net $1,981,397; Total $1,981,397. Expenses: Payroll $291,934; Equip $37,843; Supplies $381,180; Other $30,507. Personnel 238.

MONROE (Union Co.)

★ **ELLEN FITZGERALD HOSPITAL, Est. 1917**—(Latest available information 1948—no current report received 1949.) A 1-7-8-9; C 24-1-3; F 1-3-4-9-11-13-17. Beds 57, Census 23; Bassinets 14; Adms 3,302; Births 874; OPD Visits 841. Assets: Fixed-Net $118,724; Total $165,940. Expenses: Payroll $30,263; Equip $262; Supplies $62,195; Other $15,125. Personnel 58.

MOORESVILLE (Iredell Co.)

★ **LOWRANCE HOSPITAL, INC., Est. 1926—Tel. 267**—A 1-6-7-8-9; C 23-1-3; F 1-4-6-9-11-17. Beds 78, Census 54; Bassinets 15, Census 10; Adms 3,978; Births 712. Assets: Fixed-Net $195,581; Total $291,576. Expenses: Payroll $117,117; Equip $4,013; Supplies $82,530; Other $35,927. Personnel 82.

MOREHEAD (Carteret Co.)

★ **MOREHEAD CITY HOSPITAL, Est. 1911—Tel. 8726**—A 8-9; C 14-1-3; F 4-6-11-17. Beds 52, Census 30; Bassinets 16, Census 7; Adms 1,827; Births 484; OPD Visits 1,705. Assets: Fixed-Net $129,085; Total $158,685. Expenses: Payroll $75,963; Equip $5,346; Supplies $61,478; Other $15,941. Personnel 48.

MORGANTON (Burke Co.)

BROADOAKS SANATORIUM, Est. 1901—(Latest available information 1948—no current report received 1949.) C 33-2-4; F 4-12-17. Beds 75, Census 48; Adms 65. Personnel 32.

★ **GRACE HOSPITAL, Est. 1906**—A 1-6-7-8-9; C 23-1-3; F 1-2-3-4-6-8-9-11-13-17-18-19. Beds 108, Census 68; Bassinets 17, Census 11; Adms 4,467; Births 729; OPD Visits 3,093. Assets: Fixed-Net $398,041; Total $544,939. Expenses: Payroll $293,115; Equip $11,029; Supplies $56,924; Other $29,506. Personnel 130.

STATE HOSPITAL AT MORGANTON, Est. 1876—Tel. 680—A 1; C 12-2-4; F 1-3-4-5-8-9-10-11-12-14-15-16-17-20. Beds 2,708, Census 2,579; Adms 457; Births 4. Assets: Fixed-Net $3,921,274; Total $5,717,266. Expenses: Payroll $666,492; Equip $62,743; Supplies $740,194; Other $255,925. Personnel 456.

MOUNT AIRY (Surry Co.)

★ **THE MARTIN MEMORIAL HOSPITAL, INC., Est. 1915—Tel. 88**—A 1-6-7-8-9; C 23-1-3; F 4-6-9-11-12-13-17. Beds 75, Census 71; Bassinets 15, Census 11; Adms 3,364; Births 656; OPD Visits 12,626. Assets: Fixed-Net $250,653; Total $360,701. Expenses: Payroll $63,563; Equip $2,298; Supplies $85,097; Other $19,548. Personnel 75.

MURPHY (Cherokee Co.)

PETRIE HOSPITAL, INC., 1933—A 1-8-9; C 24-1-3; F 4-9-11-13-17. Beds 25, Census 16; Bassinets 12, Census 5; Adms 717; Births 242; OPD Visits 9,500. Assets: Fixed-Net $49,289; Total $49,280. Expenses: Payroll $23,166; Supplies $22,081; Other $6,982. Personnel 18.

NASHVILLE (Nash Co.)

NASH COUNTY TUBERCULOSIS SANITARIUM, Est. 1939—C 13-2-5; F 13-17. Beds 33, Census 22; Adms 75; OPD Visits 1,121. Personnel 5.

NEW BERN (Craven Co.)

GOOD SHEPERD HOSPITAL, Est. 1937—Tel. 4257—A 9; C 21-1-3; F 4-9-17-19. Beds 58, Census 18; Bassinets 8, Census 2; Adms 641; Births 129; OPD Visits 245. Assets: Fixed-Net $94,823; Total $101,103. Expenses: Payroll $19,932; Supplies $16,567; Other $6,818. Personnel 16.

★ **ST. LUKE'S HOSPITAL OF NEW BERN, Est. 1915**—A 7-8-9; C 21-1-3; F 3-4-6-8-9-11-14-17-20. Beds 65, Census 29; Bassinets 20, Census 5; Adms 1,696; Births 397; OPD Visits 266. Assets: Fixed-Net $396,203. Expenses: Payroll $51,844; Equip $15,324; Supplies $17,456; Other $38,844. Personnel 53.

NEWTON (Catawba Co.)

★ **CATAWBA HOSPITAL, INC., Est. 1938**—A 7-8-9; C 23-1-3; F 4-6-8-9-11-13-17-18. Beds 100, Census 61; Bassinets 12; Adms 3,158; Births 614. Personnel 61.

NORTH WILKEBORO (Catawba Co.)

★ **WILKES HOSPITAL, INC., Est. 1923**—A 1-7-8-9; C 23-1-3; F 1-3-4-6-9-11-13-16-17-18. Beds 60, Census 45; Bassinets 16, Census 13; Adms 3,020; Births 668; OPD Visits 1,957. Personnel 52.

OTEEN (Buncombe Co.)

★ **VETERANS ADMINISTRATION HOSPITAL, Est. 1922—Tel. 6711**—(Includes Oteen Division and Swannanoa Division.) A 1-2-7; C 11-2-8; F 3-4-5-6-8-9-11-12-13-14-15-16-17-19-20. Beds 1,500, Census 1,280; Adms 4,090; OPD Visits 5,755. Personnel 1,630.

OXFORD (Granville Co.)

GRANVILLE HOSPITAL ASSOCIATION, Est. 1938—P. O. Zone 4—A 1-9; C 24-1-3; F 3-6-8-9-11-13-17. Beds 37, Census 28; Bassinets 14, Census 5; Adms 1,425; Births 267; OPD Visits 1,043. Total Assets: $182,376. Expenses: Payroll $42,002; Equip $1,435; Supplies $41,115. Personnel 32.

SUSIE CLAY CHEATHAM MEMORIAL HOSPITAL—C 23-1-3. Beds 19; Bassinets 1. (No other information available.)

PINEBLUFF (Moore Co.)

PINEBLUFF SANITARIUM, INC. Est. 1936—(Latest available information 1948—no current report received 1949.) C 32-2-4; F 3-4-8-9-11-12-13-14. Beds 50; Adms 50. Personnel 40.

PINEHURST (Moore Co.)

★ **MOORE COUNTY HOSPITAL, Est. 1928**—A 1-7-8-9; C 23-1-3; F 3-4-6-8-9-11-13-17-19. Beds 80, Census 74; Bassinets 20, Census 12; Adms 3,354; Births 485; OPD Visits 7,044. Assets: Fixed-Net $463,063; Total $810,773. Expenses: Payroll $139,446; Equip $8,985; Supplies $107,028; Other $20,223. Personnel 91.

RALEIGH (Wake Co.)

★ **CENTRAL PRISON HOSPITAL, Est. 1921—Tel. 2-3747 Ext. 28**—(Includes Prison Hospital Woman's Division, Route 2.) A 7; C 12-1-3; F 3-4-5-6-8-9-11-13-14-17. Beds 134, Census 61; Adms 1,367; OPD Visits 27,745. Personnel 7.

CLARK HALL HOSPITAL, Est. 1897—C 12-1-3. Beds 90; Adms 841; OPD Visits 28,061. Personnel 12.

★ **MARY ELIZABETH HOSPITAL, Est. 1914—Tel. 2-2028**—A 1-6-7-8-9; C 32-1-3; F 1-3-4-5-6-8-9-11-13-17. Beds 50, Census 46; Bassinets 10, Census 9; Adms 2,012; Births 425; OPD Visits 1,460. Total Assets: $127,081. Personnel 44.

★ **McCAULEY PRIVATE HOSPITAL, Est. 1923**—A 7-8-9; C 31-1-3; F 3-9-13-17. Beds 10, Census 3; Bassinets 3; Adms 147; Births 46; OPD Visits 60. Assets: Fixed-Net $10,000; Total $10,000. Expenses: Payroll $7,200; Equip $300; Supplies $2,000; Other $300. Personnel 5.

PRISON HOSPITAL (WOMEN'S DIVISION)—(See List of Central Prison Hospital for statistics and additional information.)

★ **REX HOSPITAL, Est. 1841**—A 1-2-3-6-7-8-9; C 23-1-3; F 1-2-3-4-5-6-8-9-11-13-14-15-16-17-18-19. Beds 290, Census 255; Bassinets 42, Census 28; Adms 10,977; Births 1,614; OPD Visits $11,792. Assets: Fixed-Net $1,189,828; Total $1,434,753. Expenses: Payroll $462,493; Equip $10,237; Supplies $254,157; Other $291,887. Personnel 394.

★ **ST. AGNES HOSPITAL, INC., Est. 1896**—A 1-3-6-7-9; C22-1-3; F 1-3-4-8-9-11-14-17-19. Beds 100, Census 81; Bassinets 20, Census 6; Adms 3,224; Births 563; OPD Visits 3,425— Assets: Fixed-Net $300,261; Total $377,732. Expenses: Payroll $60,219; Equip $42,678; Supplies $39,382; Other $25,829. Personnel 107.

STATE HOSPITAL, Est. 1856—A 1-5-6; C 12-2-4; F 4-5-6-8-9-11-12-14-16-17-20. Beds 2,512, Census $2,342; Bassinets 2; Adms 875. Assets Fixed-Net $6,484,931; Total $6,484,831. Expenses: Payroll $780,996; Equip $72,642; Supplies $730,168; Other $158,448. Personnel 514.

WAKE COUNTY TUBERCULOSIS SANATORIUM, Est. 1937—Tel. 2--3-284—C 15-2-5; F. 13-17. Beds 58, Census 50; Adms 49; OPD Visits 408. Personnel 15.

REIDSVILLE (Rockingham Co.)

★ **ANNIE PENN MEMORIAL HOSPITAL, Est. 1930**—A 7-8-9; C 23-1-3; F 1-4-8-9-11-13-14-17-18-20. Beds 70, Census 54; Bassinets 16, Census 7; Adms 3,781; Births 767; OPD Visits 1,692. Assets: Fixed-Net $144,143; Total $211,803. Expenses: Payroll $93,954; Equip $28,454; Supplies $74,259. Personnel 69.

ROANOKE RAPIDS (Halifax Co.)

★ **ROANOKE RAPIDS HOSPITAL, Est. 1912—Tel. R 395**—A 6-7-8-9; C 23-1-3; F 1-3-4-6-9-11-13-17. Beds 103, Census 89; Bassinets 24, Census 16; Adms 5,047; Births 897; OPD Visits 34,414. Assets: Fixed-Net $247,987; Total $247,987. Expenses: Payroll $91,664; Equip $4,757; Supplies $102,170; Other $37,978. Personnel 79.

ROCKY MOUNT (Edgecombe Co.)

ATLANTIC COAST LINE HOSPITAL, Est. 1898—A 1-8-9; C 24-1-3; F 4-5-6-9-11-13-17. Beds 50, Census 30; Adms 986; OPD Visits 14,612. Personnel 22.

★PARK VIEW HOSPITAL, Est. 1914—A 1-2-6-7-8-9; C 23-1-3; F 1-2-3-4-5-6-8-9-11-12-13-14-15-17-18-20. Beds 110, Census 72; Bassinets 20, Census 8; Adms 3,578; Births 569; OPD Visits 19,850. Assets: Fixed-Net $227,890; Total $323,742. Expenses: Payroll $154,665; Equip $18,000; Supplies $123,000; Other $38,994. Personnel 132.

★ROCKY MOUNT SANITARIUM, Est. 1913—A 1-6-7-8-9; C 23-1-3; F 3-4-6-8-9-11-13-15-17-18-20. Beds 75, Census 51; Bassinets 12, Census 7; Adms 2,768; Births 496; OPD Visits 10,000. Assets: Fixed-Net $180,970; Total $211,420. Expenses: Payroll $114,321; Supplies $86,490; Other $33,331. Personnel 98.

SPEIGHT-STONE-BELL CLINIC, Est. 1937—A 8-9; C 33-1-3; F 4-6-8-9-11-13-17. Beds 20, Census 14; Bassinets 7, Census 4; Adms 1,106; Births 266.

ROSEBORO (Sampson Co.)

BREWER-STARLING CLINIC, Est. 1937—A 9; C 33-1-6 (Matr.); F 4-6-11-17. Beds 9, Census 5; Bassinets 5; Adms 332; Births 270. Personnel 6.

ROXBORO (Person Co.)

★COMMUNITY HOSPITAL, INC., Est. 1937—A 7-9; C 15-1-3; F 4-11-13-17. Beds 26, Census 14; Bassinets 6, Census 3; Adms 919; Births 296; OPD Visits 1,016. Assets: Fixed-Net $31,018; Total $295,018. Expenses: Payroll $30,856; Equip $207; Supplies $25,275; Other $4,539. Personnel 22.

RUTHERFORDTON (Rutherford Co.)

★RUTHERFORD HOSPITAL, Est. 1906—A 1-2-6-7-8-9; C 32-1-3; F 4-6-8-9-11-13-16-17-18-20. Beds 64, Census 51; Bassinets 11, Census 3; Adms 2,842; Births 523; OPD Visits 14,529. Assets: Fixed-Net $304,000; Total $324,226. Expenses: Payroll $96,727; Equip $3,448; Supplies $54,486; Other $40,603. Personnel 80.

SALISBURY (Rowan Co.)

★ROWAN MEMORIAL HOSPITAL, Est. 1898—A 1-6-7-9; C 23-1-3; F 1-3-4-6-8-9-11-15-17-18-19. Beds 120, Census 119; Bassinets 40, Census 20; Adms 6,679; Births 1,322. Assets: Fixed-Net $363,847; Total $588,699. Expenses: Payroll $162,750; Equip $4,532; Supplies $161,604; Other $29,769. Personnel 154.

SANFORD (Lee Co.)

★LEE COUNTY HOSPITAL, Est. 1913—A 7; C 13-1-3. Beds 50. (No other information available.)

SHELBY (Cleveland Co.)

★SHELBY HOSPITAL, Est. 1923—Tel. 486—A 1-6-7-8-9; C 13-1-3; F 1-3-4-6-8-9-11-13-15-17-18-19-20. Beds 102, Census 75; Bassinets 26, Census 14; Adms 4,707; Births 948; OPD Visits 4,288. Assets: Fixed-Net $43,717; Total $354,421. Expenses: Payroll ....189,039; Equip $2,457; Supplies $116,965; Other $6,137. Personnel 123.

SILER CITY (Chatham Co.)

CHATHAM HOSPITAL, Est. 1938—(Latest available information 1948—no current report received 1949.) A 8-9; C 23-1-3; F 4-6-11-17. Beds 18, Census 10; Bassinets 6, Census 4; Adms 320; Births 158. Personnel 8.

SMITHFIELD (Johnston Co.)

JOHNSTON COUNTY HOSPITAL, Est. 1926—Tel. 236—A 8-9; C 23-1-3; F 3-4-11-13-17. Beds 35, Census 25; Bassinets 10, Census 4; Adms 1,485; Births 430. Assets: Fixed-Net $76,880; Total $76,880. Expenses: Payroll $35,861; Other $37,647. Personnel 25.

SOUTHPORT (Brunswick Co.)

★J. ARTHUR DOSHER MEMORIAL HOSPITAL, Est. 1930—A 1-7-8-9; C 15-1-3; F 1-3-4-9-13-17-19. Beds 50, Census 29; Bassinets 7, Census 4; Adms 1,332; Births 182; OPD Visits 1,012. Expenses: Payroll $38,039; Supplies $30,279; Other $3,851. Personnel 26.

STATESVILLE (Iredell Co.)

DAVIS HOSPITAL, Est. 1920—A 1-6-9; C 23-1-3; F 1-2-3-4-6-8-9-11-13-15-17-18. Beds 130; Bassinets 20.

★H. F. LONG HOSPITAL, Est. 1905—A 1-6-7-8-9; C 24-1-3; F 4-6-8-9-11-13-17. Beds 68, Census 52; Bassinets 14, Census 8; Adms 3,169; Births 445; OPD Visits 23,242. Expenses: Payroll $111,079. Personnel 85.

SYLVA (Jackson Co.)

★C. J. HARRIS COMMUNITY HOSPITAL, Est. 1928—A 7-8-9; C 23-1-3; F 1-4-6-13-17-20. Beds 26, Census 15; Bassinets 10, Census 5; Adms 984; Births 303; OPD Visits 458. Assets: Fixed-Net $74,702; Total $105,241. Expenses: Payroll $22,796; Equip $388; Supplies $23,319; Other $3,439. Personnel 21.

TARBORO (Edgecombe Co.)

BASS MEMORIAL HOSPITAL, Est. 1929—A 8-9; C 31-1-3; F 11-17. Beds 8, Census 4; Bassinets 5; Adms 121; Births 29. Total Assets: $25,000. Expenses: Payroll $8,000; Supplies $925; Other $2,850. Personnel 6.

EDGECOMBE COUNTY TUBERCULOSIS SANATORIUM, Est. 1927—Tel. 67W—C 13-2-5; F 13-17. Beds 27, Census 24; Adms 33. Personnel 10.

THE EDGECOMBE GENERAL HOSPITAL, INC., Est. 1902—A 1-8-9; C 23-1-3; F 4-6-9-11-13-17-18. Beds 66, Census 44; Bassinets 14; Adms 2,147; Births 343; OPD Visits 4,375. Assets: Fixed-Net $43,582; Total $241,349. Expenses: Payroll $48,421; Supplies $60,060; Other $15,161. Personnel 46.

THOMASVILLE (Davidson Co.)

★CITY MEMORIAL HOSPITAL, INC., Est. 1930—Tel. 922—A 1-7-8-9; C 23-1-3; F 1-3-4-9-13-14-17-20. Beds 52, Census 40; Bassinets 18, Census 6; Adms 1,807; Births 483; OPD Visits 301. Assets: Fixed-Net $148,742; Total $193,326. Expenses: Payroll $45,606; Supplies $40,891; Other $7,170. Personnel 36.

TRYON (Polk Co.)

★ST. LUKE'S HOSPITAL, Est. 1929—A 1-7-8-9; C 23-1-3; F 4-6-8-9-11-13-17-19-20. Beds 30, Census 16; Bassinets 8, Census 3; Adms 792; Births 188; OPD Visits 756. Assets: Fixed-Net $134,817; Total $204,187. Expenses: Payroll $28,346; Equip $2,935; Supplies $18,640; Other $8,296. Personnel 25.

VALDESE (Burke Co.)

★VALDESE GENERAL HOSPITAL, Est. 1939—A 7-8-9; C 23-1-3; F 3-4-6-8-9-11-13-14-17. Beds 49, Census 32; Bassinets 12, Census 3; Adms 2,482; Births 263; OPD Visits 27,204. Assets: Fixed-Net $77,447; Total $169,215. Expenses: Payroll $78,685; Equip $10,617; Supplies $54,370; Other $11,409. Personnel 47.

WADESBORO (Anson Co.)

ANSON SANATORIUM, Est. 1913—A 8-9; C 23-1-3; F 1-4-6-17. Beds 40, Census 30; Bassinets 10, Census 6; Adms 1,358; Births 326.

WASHINGTON (Beaufort Co.)

★FOWLE MEMORIAL HOSPITAL, Est. 1902—Tel. 1054-W—A 7-8-9; C 31-1-3; F 4-8-9-13-17. Beds 16, Census 12; Bassinets 6, Census 2; Adms 607; Births 149; OPD Visits 8,000. Assets: Fixed-Net $50,000; Total $50,000. Personnel 9.

★TAYLOE HOSPITAL, INC., Est. 1905—Tel. 154—A 1-3-6-7-8-9; C 23-1-3; F 4-6-9-11-13-17-18. Beds 75, Census 53; Bassinets 16, Census 12; Adms 4,229; Births 892; OPD Visits 47,609.

WAYNESVILLE (Haywood Co.)

★HAYWOOD COUNTY HOSPITAL, Est. 1928—Tel. 400—A 1-7-8-9; C 13-1-3; F 1-3-4-9-11-17-20. Beds 72, Census 42; Bassinets 15, Census 10; Adms 2,686; Births 1,064; OPD Visits 772. Assets: Fixed-Net $151,208; Total $191,702. Personnel 72.

WHITEVILLE (Columbus Co.)

★COLUMBUS COUNTY HOSPITAL, INC., Est. 1935—A 7-8-9; C 23-1-3; F 4-9-11-13-17. Beds 62, Census 58; Bassinets 17, Census 8; Adms 3,133; Births 695; OPD Visits 2,036. Total Assets: $188,424. Expenses: Payroll $82,972; Equip $11,860; Supplies $49,347; Other $13,102. Personnel 66.

WILLIAMSTON (Martin Co.)

★BROWN COMMUNITY HOSPITAL, Est. 1939—Tel. 2127—A 7-8-9; C 31-1-3; F 3-4-8-9-11-13-14-15-17-18. Beds 35, Census 16; Bassinets 7; Adms 794; Births 95; OPD Visits 8,760. Personnel 12.

WILMINGTON (New Hanover Co.)

BABIES HOSPITAL, Est. 1920—Tel. Wrightsville 2236—A 1-2-9; C 23-1-6; F 3-4-8-9-13. Beds 40, Census 23; Bassinets 10; Adms 1,363; OPD Visits 5,500. Assets: Fixed-Net $75,593; Total $135,570. Expenses: Payroll $34,987; Supplies $14,951; Other $25,028. Personnel 25.

BULLUCK HOSPITAL CLINIC, INC., Est. 1944—Tel. 23326—A 8-9; C 23-1-3; F 4-8-9-11-17-18. Beds 25, Census 18; Adms 869; Births 1. Personnel 20.

★COMMUNITY HOSPITAL, Est. 1920—A 1-6-7-9; C 15-1-3; F 1-4-8-9-11-13-17-19. Beds 92, Census 53; Bassinets 27, Census 6; Adms 1,749; Births 470; OPD Visits 2,527. Assets: Fixed-Net $400,401; Total $400,401. Expenses: Payroll $50,714; Equip $300; Supplies $45,128; Other $6,128. Personnel 103.

★JAMES WALKER MEMORIAL HOSPITAL, Est. 1903—Tel. 9611—A 1-2-3-6-7-8-9; C 23-1-3; F 1-2-3-4-6-7-8-9-10-11-13-14-15-17-18-19. Beds 300, Census 228; Bassinets 50, Census 31; Adms 10,692; Births 1,725; OPD Visits 24,111. Assets: Fixed-Net $1,214,192; Total $1,360,959. Expenses: Payroll $328,309; Equip $39,686; Supplies $289,315; Other $80,000. Personnel 325.

WILSON (Wilson Co.)

CAROLINA GENERAL HOSPITAL, Est. 1920—A 1-6-8-9; C 23-1-3; F 4-6-8-9-11-13-17-18. Beds 54, Census 39; Bassinets 15, Census 8; Adms 2,311; Births 604; OPD Visits 31,000. Personnel 83.

EASTERN NORTH CAROLINA SANATORIUM, Est. 1943—Tel. 2166—C 12-2-5; F 4-5-8-9-11-13-14-17-20. Beds 190, Census 178; Adms 165; OPD Visits 3,617. Assets: Fixed-Net $595,580; Total $595,580. Expenses: Payroll $112,103; Equip $15,654; Supplies $128,530; Other $15,825. Personnel 85.

MERCY HOSPITAL, Est. 1930—A 9; C 23-1-3; F 19. Beds 36, Census 21; Bassinets 8, Census 9; Adms 837; Births 151. Assets: Fixed-Net $42,181; Total $52,981. Expenses: Payroll $12,387; Equip $2,031; Supplies $14,784. Personnel 18.

WILSON COUNTY TUBERCULOSIS SANATORIUM, Est. 1941—C 13-2-5; F 17. Beds 40, Census 32; Adms 28. Assets: Fixed-Net $34,357; Total $35,357. Expenses: Payroll $8,000; Equip $200; Supplies $1,800; Other $20,000. Personnel 9.

★WOODARD-HERRING HOSPITAL, INC., Est. 1912—A 1-6-7-8-9; C 23-1-3; F 3-4-6-8-9-11-13-14-17-18. Beds 59, Census 53; Bassinets 10, Census 8; Adms 2,658; Births 352; OPD Visits 30,965. Assets: Fixed-Net $102,874; Total $136,992. Expenses: Payroll $77,938; Supplies $99,684; Other $53,719. Personnel 79.

WINSTON-SALEM (Forsyth Co.)

CASSTEVENS HOSPITAL, Est. 1946—A 9; C 31-1-3; F 1-3-4-6-9-11-13-17. Beds 18, Census 9; Bassinets 5, Census 3; Adms 622; Births 162. Personnel 7.

★CITY MEMORIAL HOSPITAL, Est. 1914—P. O. Zone 4—A 1-2-3-6-7-8-9; C 14-1-3; F 1-2-4-6-8-9-11-13-14-16-17-18. Beds 193, Census 153; Bassinets 40, Census 23; Adms 7,100; Births 1,552; OPD Visits 3,950. Assets: Fixed-Net $770,000; Total $2,120,000. Expenses: Payroll $315,863; Equip $32,000; Supplies $70,031; Other $196,997. Personnel 289.

FORSYTH COUNTY HOSPITAL, Est. 1937—(Latest available information 1948—no current report received 1949.) C 13-1-3; F 1-4-11-13-17. Beds 36, Census 16; Bassinets 6, Census 3; Adms 633; Births 88; OPD Visits 2,500. Expenses: Payroll $29,024; Equip $3,300; Other $61,503. Personnel 20.

FORSYTH COUNTY TUBERCULOSIS SANATORIUM, Est. 1917—(Latest available information 1948—no current report received 1949.) A 1-5-9; C 13-2-5; F 4-5-11-12-13-17. Beds 132, Census 91; Adms 82; OPD Visits 1,341. Assets: Fixed-Net $350,000; Total $350,000. Personnel 52.

GRAYLYN, BOWMAN GRAY SCHOOL OF MEDICINE—(No other information available.)

★KATE BITTING REYNOLDS MEMORIAL HOSPITAL, Est. 1938—P. O. Zone 4—A 1-2-3-6-7-8-9; C 14-1-3; F 1-2-3-4-5-6-7-8-9-11-13-14-15-16-17-18-19-20-21. Beds 200, Census 170; Bassinets 20, Census 19; Adms 5,821; Births 965; OPD Visits 12,235. Assets: Fixed-Net $564,000; Total $714,000. Expenses: Payroll $141,258; Equip $21,000; Supplies $154,403; Other $15,100. Personnel 201.

★NORTH CAROLINA BAPTIST HOSPITAL, INC., Est. 1923—P. O. Zone 7. Tel. 3-1651—A 1-2-3-5-6-7-8-9; C 22-1-3; F 1-2-3-4-5-6-7-8-9-10-11-13-14-15-17-18-19-20. Beds 260, Census 217; Bassinets 50, Census 24; Adms 7,762; Births 1,108; OPD Visits 35,532. Assets: Fixed-Net $1,560,480; Total $2,100,742. Expenses: Payroll $535,035; Equip $4,489; Supplies $446,321; Other $109,839. Personnel 503.

NORTH DAKOTA

Civilian Population: 1940—641,935; 1945—520,935; 1947—552,000; 1948—559,000.

Lien Law: Yes, became effective July 1, 1935.

Licensing Law: Yes, effective 1947. However, since 1923 maternity homes and maternity wards in hospitals have had to obtain licenses.

STATE ORGANIZATIONS

North Dakota Hospital Association: Founded Feb. 22, 1934.

Rev. Anthony Paschel, Pres., Diocesan Dir., Catholic Hospitals, Fargo

Sister Veronica Alice, Secy., St. John's Hospital, Fargo

Sister Jane, Treas., St. Alexius Hospital, Bismarck

North Dakota State Medical Association, 114 Roberts Street, Fargo.

W. A. Liebeler, M.D., Pres., Grand Forks

O. A. Sedlak, M.D., Secy., 702 First Ave. S., Fargo

BLUE CROSS PLANS

North Dakota Hospital Service Association, 114½ Roberts St., Fargo, Donald Eagles, Executive Director.

MEDICAL SERVICE PLANS

North Dakota Physicians Service, 114½ Roberts St., Fargo, Donald E. Eagles, Executive Director.

STATE AGENCIES

North Dakota Board of Medical Examiners: 4½ S. Third St., Grand Forks, N. D.

O. W. Jonnson, M.D., Pres., Rugby

C. J. Glaspel, M.D., Secy.-Treas. and General Admin. Officer, Grafton

D. J. Halliday, M.D., Kenmare

R. D. Radl, M.D., Bismarck

O. A. Sedlak, M.D., Fargo

Joseph Sorkness, M.D., Jamestown

A. E. Spear, M.D., Dickenson

F. E. Weed, M.D., Park River

G. M. Williamson, M.D., Grand Forks

W. A. Wright, M.D., Williston

Reciprocity: Applicants must be a citizen of the U. S. to be eligible for examination. An applicant must have received at least 75 per cent when taking the examination in the state from which he seeks reciprocity and have

completed one year of internship in the U. S. in a hospital approved by N. Dak. A North Dakota supplemental examination may be required in subjects not covered in the original examination. An applicant must also have practiced medicine in the state from which he seeks reciprocity for one year subsequent to receiving the license. All applicants must be graduates of class "A" Medical Colleges. Graduates of foreign medical schools are licensed by examination only.

Fees: Examination, $25; Reciprocity, $50.

Re-registration: Required annually on or before Jan. 1; $5 fee for those who reside in the state, $2 for those residing without the state but licensed to practice in it.

North Dakota State Board of Nurse Examiners: State Capitol, Bismarck.

Miss Lucille V. Paulson, R.N., Pres.

Mildred Udgaard Johnson, R.N., Vice-Pres.

Sister Mary Catherine, R.N., Treas.

Clara G. Lewis, R.N., Exec. Secy. and Dir. of Nursing Education, State Capitol, Bismarck

Geraldine Scully Woolcott, R.N.

Sister M. Scholastica, R.N.

Reciprocity: An applicant must offer satisfactory proof of having been licensed in another state, must meet the qualification requirements for registration in North Dakota, and must be a United States citizen, or have declared her intention to become such.

Fees: Examination or Reciprocity, $15.

Re-registration: Required annually before Feb. 15, $1 fee.

North Dakota State Department of Health: State Capitol Building, Bismarck, Russel O. Saxvik, M.D., M.P.H., State Health Officer.

Maternal and Child Health Services: State Department of Health, Division of Maternal and Child Hygiene, Russell O. Saxvik, M.D. Director.

Services for Crippled Children: State Public Welfare Board of North Dakota, Carlyle D. Onsrud, Executive Director, Division of Child Welfare. Mr. Harold Hagen, Director.

Civilian Vocational Rehabilitation Division: Mr. Edward Erickson, Director and Executive Officer, University Station, Grand Forks, North Dakota.

PROFESSIONAL SCHOOLS

Schools for Medical Technologists. Approved by the Council on Medical Education and Hospitals of the American Medical Association:

Trinity Hospital, Minot

St. Alexius Hospital, Bismarck

Grand Forks Deaconess Hospital, Grand Forks

Schools of Nursing: Approved by the North Dakota Board of Nurse Examiners.

Evangelical Hospital, Bismarck

St. Alexius Hospital, Bismarck

St. Andrew's Hospital, Bottineau

St. Luke's Hospital, Fargo

Deaconess Hospital, Grand Forks

St. Joseph's Hospital, Minot

Trinity Hospital, Minot

Good Samaritan Hospital Rugby

Mercy Hospital, Valley City

Sisters of St. Joseph Hospital, Fargo

Schools for Pharmacists: Approved by the American Council on Pharmaceutical Education:

North Dakota Agricultural College, School of Pharmacy, Fargo

Schools for X-Ray Technicians: Approved by the Council on Medical Education and Hospitals of the American Medical Association:

Quaine & Ramstad Clinic, Bismarck

Trinity Hospital, Minot

St. Alexius Hospital, Bismarck

BELCOURT (Rolette Co.)

★ **TURTLE MOUNTAIN INDIAN HOSPITAL, Est. 1931**—A 1-7-8; C 11-1-3; F 4-5-9-13-14-17-20. Beds 42, Census 25; Bassinets 10, Census 4; Adms 889; Births 144; OPD Visits 7,303. Personnel 28.

BISMARCK (Burleigh Co.)

★ **BISMARCK EVANGELICAL HOSPITAL, Est. 1907**—A 1-2-6-7-8; C 21-1-3; F 3-4-6-8-9-11-15-17. Beds 154, Census 137; Bassinets 25, Census 15; Adms 4,732; Births 560; OPD Visits 2,555. Assets: Fixed-Net $329,696; Total $562,937. Expenses: Payroll $168,139; Equip $13,952; Supplies $177,876; Other $24,209. Personnel 153.

★ **ST. ALEXIUS HOSPITAL, Est. 1885—Tel. 2300**—A 1-6-7-8-9; C 22-1-3; F 3-4-6-8-9-11-15-17-18-20. Beds 160; Bassinets 31; Adms 8,251; Births 1,039; OPD Visits 2,659. Personnel 150.

BOTTINEAU (Bottineau Co.)

★ **ST. ANDREW'S HOSPITAL, Est. 1913**—A 1-7-8-9; C 22-1-3; F 4-6-11-17. Beds 81, Census 45; Bassinets 15, Census 4; Adms 1,794; Births 245. Assets: Fixed-Net $459,360; Total $459,360. Expenses: Payroll $43,228; Equip $6,044; Supplies $67,498. Personnel 46.

CARRINGTON (Foster Co.)

★ **CARRINGTON HOSPITAL, Est. 1917—Tel. 109**—A 7-8-9; C 22-1-3; F 4-6-11-13-17. Beds 25, Census 13; Bassinets 5, Census 4; Adms 596; Births 155; OPD Visits 562. Personnel 5.

CROSBY (Divide Co.)

★ **ST. LUKE'S HOSPITAL, Est. 1942—Tel. 99**—A 7-8-9; C 21-1-3; F 6-11-17-19. Beds 33, Census 21; Bassinets 8, Census 6; Adms 627; Births 145; OPD Visits 450. Total Assets: $63,283. Personnel 10.

DEVILS LAKE (Ramsey Co.)

GENERAL HOSPITAL OF DEVILS LAKE, Est. 1910—(Latest available information 1948—no current report received 1949.) A 1-8-9; C 23-1-3; F 4-6-11-13-17. Beds 46, Census 19; Bassinets 8; Adms 654; Births 136; OPD Visits 4,668. Assets: Fixed-Net $90,000; Total $93,045. Expenses: Payroll $15,964; Equip $750; Supplies $19,636. Personnel 18.

★ **MERCY HOSPITAL, Est. 1903**—A 1-6-7-8-9; C 22-1-3; F 4-6-9-11-17. Beds 85, Census 43; Bassinets 25, Census 11; Adms 2,489; Births 473; OPD Visits 1,406. Assets: Fixed-Net $74,516; Total $432,-186. Expenses: Payroll $40,912; Equip $9,496; Supplies $50,834; Other $40,905. Personnel 52.

DICKINSON (Stark Co.)

★ **ST. JOSEPH'S HOSPITAL, Est. 1911**—A 1-7-8-9; C 22-1-3; F 4-6-9-11-15-17-18. Beds 90, Census 61; Bassinets 26, Census 15; Adms 3,716; Births 837. Personnel 37.

DRAYTON (Pembina Co.)

ST. ELIZABETH'S HOSPITAL, Est. 1902—Tel. 122—(Figures given are for a 9 month period ending September 30, 1948.) A 8-9; C 23-1-3; F 3-11-17. Beds 13, Census 11; Bassinets 5, Census 1; Adms 375; Births 50. Assets: Fixed-Net $35,000; Total $35,000. Expenses: Payroll $5,057; Equip $4,729; Supplies $2,896; Other $8,517. Personnel 10.

ELBOWWOODS (McLean Co.)

★ **FORT BERTHOLD INDIAN HOSPITAL, Est. 1932—Tel. 2471**—A 7-8; C 11-1-3; F 3-4-5-8-9-13-17. Beds 18, Census 9; Bassinets 6, Census 5; Adms 513; Births 50; OPD Visits 4,793. Assets: Fixed-Net $29,000; Total $29,000. Expenses: Payroll $33,188; Equip $4,099; Supplies $10,003; Other $674. Personnel 16.

FARGO (Cass Co.)

CASS COUNTY HOSPITAL, Est. 1895—Tel. 22306—C 13-2-3. Beds 40; Bassinets 4; Adms 200; Births 3. Expenses: Payroll $16,000; Equip $4,800; Supplies $26,000. Personnel 16.

CITY DETENTION HOSPITAL, Est. 1910—Tel. 5245—A 9; C 14-2-6 (Isol.). Beds 9; Bassinets 2; Adms 46. Assets: Fixed-Net $95,000. Expenses: Payroll $5,256; Equip $250; Supplies $4,675; Other $765. Personnel 2.

FLORENCE CRITTENTON HOME, Est. 1908—A 9; C 23-2-6. Beds 56; Bassinets 6, Census 5; Adms 101; Births 87. Assets: Fixed-Net $34,906; Total $73,462. Expenses: Payroll $7,765; Supplies $19,473. Personnel 7.

★ **ST. JOHN'S HOSPITAL, Est. 1900—Tel. 2-3331**—A 1-2-3-6-7-8-9; C 22-1-3; F 1-3-4-6-8-9-11-14-17-18-20. Beds 180, Census 153; Bassinets 40, Census 29; Adms 6,319; Births 1,385; OPD Visits 2,185.

★ **ST. LUKE'S HOSPITAL, Est. 1908**—A 1-2-3-6-7-8-9; C 23-1-3; F 3-4-5-6-8-9-11-13-14-17-18-20. Beds 100, Census 124; Bassinets 20, Census 17; Adms 5,165; Births 869; OPD Visits 400. Assets: Fixed-Net $370,373; Total $603,757. Expenses: Payroll $186,088; Equip $20,548; Supplies $180,633; Other $20,655. Personnel 122.

★ **VETERANS ADMINISTRATION CENTER, Est. 1929—Tel. 2-3231**—A 1-7; C 11-1-3; F 3-4-5-6-8-9-11-12-13-14-15-16-17-19-20. Beds 227, Census 193; Adms 2,299; OPD Visits 5,036. Personnel 357.

FORT TOTTEN (Benson Co.)

★ **FORT TOTTEN INDIAN HOSPITAL, Est. 1931—Tel. 9-F-281**—A 7; C 11-1-3; F 4-13-17. Beds 31, Census 20; Bassinets 4, Census 1; Adms 690; Births 43; OPD Visits 3,432. Personnel 17.

FORT YATES (Sioux Co.)

★ **STANDING ROCK INDIAN HOSPITAL, Est. 1912**—(Latest available information 1948—no current report received 1949.) A 7; C 11-1-3; F 3-4-5-8-9-11-13-14-17. Beds 47, Census 25; Bassinets 5, Census 3; Adms 1,060; Births 42; OPD Visits 3,-200. Expenses: Payroll $38,250. Personnel 18.

GRAFTON (Walsh Co.)

★ **GRAFTON DEACONESS HOSPITAL, Est. 1902—Tel. 44**—A 1-7-8-9; C 23-1-3; F 4-9-13. Beds 65, Census 41; Bassinets 15, Census 13; Adms 1,958; Births 537; OPD Visits 110. Assets: Fixed-Net $91,-158; Total $227,574. Expenses: Payroll $72,039; Equip $4,192; Supplies $25,200; Other $31,808. Personnel 44.

GRAFTON STATE SCHOOL, Est. 1902—Tel. 410—C 12-2-4; F 4-5-8-9-16-17-20-21. Beds 1,040, Census 1,009; Adms 180. Expenses: Payroll $436,-475; Equip $22,835; Supplies $450,726; Other $58,-521. Personnel 160.

GRAND FORKS (Grand Forks Co.)

★ **GRAND FORKS DEACONESS HOSPITAL, Est. 1892**—A 1-3-6-7-8-9; C 23-1-3; F 1-3-4-6-8-9-11-13-14-15-17-19-20-21. Beds 150, Census 145; Bassinets 20, Census 19; Adms 6,547; Births 812; OPD Visits 1,077. Assets: Fixed-Net $427,618; Total $538,308. Expenses: Payroll $142,731; Equip $16,690; Supplies $123,079; Other $65,118. Personnel 145.

★ **ST. MICHAEL'S HOSPITAL, Est. 1907**—A 1-6-7-8-9; C 22-1-3; F 3-4-6-9-11-14-17-18-20. Beds 77, Census 68; Bassinets 20, Census 14; Adms 3,104; Births 568; OPD Visits 558. Assets: Fixed-Net $221,-321; Total $288,998. Personnel 90.

HARVEY (Wells Co.)

★ **ST. ALOISIUS HOSPITAL, Est. 1938**—(Includes Old Folk's Home.) A 7-8-9; C 22-1-3; F 4-11-15-17. Beds 48, Census 29; Bassinets 12, Census 6; Adms 1,667; Births 332. Total Assets $117,139. Expenses: Payroll $28,476; Equip $1,527; Supplies $22,587; Other $20,743. Personnel 20.

JAMESTOWN (Stutsman Co.)

★ **JAMESTOWN HOSPITAL, Est. 1935—Tel. 311**—A 1-6-7-8-9; C 23-1-3; F 1-4-6-9-11-15-17. Beds 76, Census 57; Bassinets 12, Census 7; Adms 2,198; Births 278; OPD Visits 323. Assets: Fixed-Net $345,-000; Total $397,200. Expenses: Payroll $133,664; Equip $5,239; Supplies $86,164; Other $26,412. Personnel 79.

STATE HOSPITAL FOR THE INSANE, Est. 1885—A 1-2-3-8-9; C 12-2-4; F 2-3-4-5-7-8-9-10-11-12-14-15-17. Beds 2,052, Census 2,053; Bassinets 3; Adms 454. Assets: Fixed-Net $2,452,007; Total $3,392,007. Expenses: Payroll $395,237; Others $468,831. Personnel 280.

★ **TRINITY HOSPITAL, Est. 1917**—A 1-6-7-8-9; C 22-1-3; F 3-4-6-8-9-11-17-20. Beds 100, Census 75; Bassinets 18, Census 10; Adms 2,999; Births 480; OPD Visits 223. Personnel 75.

KENMARE (Ward Co.)

KENMARE DEACONESS HOSPITAL, Est. 1921—A 8-9; C 22-1-3; F 4-6-11-17. Beds 33, Census 20; Bassinets 10, Census 4; Adms 1,105; Births 181; OPD Visits 920. Assets: Fixed-Net $50,000; Total $100,000. Expenses: Payroll $20,033; Equip $1,264; Supplies $6,184; Other $12,392. Personnel 20.

LANGDON (Cavalier Co.)

★ **MERCY HOSPITAL, Est. 1939**—A 7-8-9; C 23-1-3; F 4-6-11-13-17. Beds 45, Census 33; Bassinets 15, Census 8; Adms 1,225; Births 312; OPD Visits 443. Assets: Fixed-Net $107,906; Total $205,162. Expenses: Payroll $23,209; Equip $5,500; Supplies $13,173; Other $9,226. Personnel 18.

MANDAN (Morton Co.)

★ **MANDAN DEACONESS HOSPITAL, Est. 1909—Tel. 528**—A 7-9; C 21-1-3; F 9-18-19-20. Beds 38, Census 10; Bassinets 10, Census 6; Adms 1,109; Births 308. Expenses: Payroll $31,282; Other $3,508. Personnel 28.

MAYVILLE (Traill Co.)

UNION HOSPITAL, Est. 1898—A 8-9; C 23-1-3; F 17. Beds 25, Census 14; Bassinets 5, Census 3; Adms 4,831; Births 134. Assets: Fixed-Net $83,-784; Total $96,863. Expenses: Payroll $16,567; Other $13,947. Personnel 13.

MINOT (Ward Co.)

★ **ST. JOSEPH'S HOSPITAL, Est. 1911—Tel. 41-141**—A 1-6-7-8-9; C 22-1-3; F 3-4-6-9-11-15-17-20. Beds 125, Census 90; Bassinets 19, Census 11; Adms 4,415; Births 576; OPD Visits 3,106. Assets: Fixed-Net $746,945; Total $874,372. Expenses: Payroll $215,053; Equip $9,966; Supplies $138,538; Other $109,303. Personnel 160.

★ **TRINITY HOSPITAL, Est. 1922**—A 1-2-3-5-6-7-8-9; C 22-1-3; F 1-3-4-6-7-8-9-11-17-19-20. Beds 188, Census 180; Bassinets 32, Census 20; Adms 6,600; Births 967; OPD ViVsits 1,341. Assets: Fixed-Net $476,482; Total $524,056. Expenses: Payroll $264,-080; Equip $18,807; Supplies $193,344; Other $85,-621. Personnel 225.

NEW ROCKFORD (Eddy Co.)

★ **CITY HOSPITAL, Est. 1939—Tel. 66**—A 7-8-9; C 22-1-3; F 4-6-9-11-13-17. Beds 40, Census 29; Bassinets 9, Census 6; Adms 1,124; Births 181; OPD Visits 677. Personnel 22.

NORTHWOOD (Grand Forks Co.)

NORTHWOOD DEACONESS HOSPITAL, Est. 1901—Tel. Northwood 6—A 8-9; C 23-1-3; F 4-6-11-13-17-19. Beds 25, Census 14; Bassinets 6, Census 3; Adms 705; Births 130; OPD Visits 100. Assets: Fixed-Net $75,000; Total $75,000. Expenses: Payroll $14,508; Equip $1,830; Supplies $11,415; Other $7,779. Personnel 14.

OAKES (Dickey Co.)

MERCY HOSPITAL, Est. 1929—A 8-9; C 22-1-3; F 4-11-17. Beds 15, Census 8; Bassinets 7, Census 4; Adms 469; Births 139; OPD Visits 191. Assets: Fixed-Net $57,291. Expenses: Payroll $5,-

721; Equip $572; Supplies $6,204; Other $10,240. Personnel 2.

ROLETTE (Rolette Co.)

ROLETTE COMMUNITY HOSPITAL, Est. 1916—A 8-9; C 23-1-3; F 4-6-8-11-17. Beds 21, Census 8; Bassinets 6, Census 1; Adms 731; Births 96. Assets: Fixed-Net $10,000. Expenses: Payroll $11,-924; Other $9,503. Personnel 7.

ROLLA (Rolette Co.)

★ROLLA COMMUNITY HOSPITAL, Est. 1939—Tel. 433—A 7-8-9; C 15-1-3; F 1-6-11-17. Beds 26, Census 19; Bassinets 7, Census 3; Adms 1,163; Births 140. Expenses: Payroll $12,701; Equip $3,-837; Supplies $24,832; Other $2,307. Personnel 6.

RUGBY (Pierce Co.)

★GOOD SAMARITAN HOSPITAL, Est. 1910—A 1-6-7-8-9; C 21-1-3; F 1-4-6-8-9-11-13-15-17. Beds 70, Census 62; Bassinets 15, Census 8; Adms 3,-245; Births 379; OPD Visits 1,931. Assets: Fixed-Net $318,893; Total $348,893. Expenses: Payroll $71,143; Equip $4,087; Supplies $34,673; Other $76,198. Personnel 75.

SAN HAVEN (Rolette Co.)

NORTH DAKOTA STATE TUBERCULOSIS SANATORRIUM, Est. 1912—A 1; C 12-2-5; F 4-5-6-11-12-13-14-16-17. Beds 335, Census 275; Adms 236; Births 2; OPD Visits 389. Expenses: Payroll $208,042; Equip $20,096; Supplies $202,618; Other $2,190. Personnel 158.

SHARON (Steele Co.)

SHARON COMMUNITY HOSPITAL, Est. 1938—A 8-9; C 24-1-3; F 9-17-19. Beds 15, Census 9; Bassinets 5; Adms 545; Births 91. Expenses: Payroll $14,897; Equip $3,960; Other $10,118. Personnel 12.

VALLEY CITY (Barnes Co.)

★MERCY HOSPITAL AND SCHOOL OF NURSING, Est. 1928—A 1-6-7-8-9; C 22-1-3; F 4-7-9-11-13-15-17-18. Beds 100, Census 67; Bassinets 15, Census 9; Adms 2,953; Births 488; OPD Visits 1,224. Assets: Fixed-Net $294,322; Total $403,845. Expenses: Payroll $42,429; Equip $7,101; Supplies $46,981; Other $36,877. Personnel 51.

WAHPETON (Richland Co.)

★ST. MARY HOSPITAL, Est. 1921—Tel. 101—A 7-8-9; C 21-1-3. Beds 23, Census 21; Bassinets 6, Census 2; Adms 819; Births 154. Personnel 10.

WILLISTON (Williams Co.)

★GOOD SAMARITAN HOSPITAL, Est. 1930—Tel. 1234—A 1-7-8-9; C 23-1-3; F 4-6-11-17. Beds 37, Census 24; Bassinets 12, Census 5; Adms 1,572; Births 304; OPD Visits 820. Assets: Fixed-Net $106,-015; Total $138,916. Expenses: Payroll $73,763; Equip $3,522; Supplies $27,879; Other $7,273. Personnel 39.

★MERCY HOSPITAL, Est. 1920—A 1-7-8-9; C 22-1-3; F 3-6-9-11-13-17-18. Beds 75, Census 55; Bassinets 20, Census 6; Adms 2,858; Births 395; OPD Visits 1,549. Assets: Fixed-Net $197,767; Total $247,767. Expenses: Payroll $57,350; Equip $12,656; Supplies $14,486; Other $63,355. Personnel 60.

OHIO

Civilian Population: 1940—6,907,612; 1945—6,873,-488; 1947—7,764,000; 1948—7,788,000.

Lien Law: None.

Licensing Law: None.

STATE ORGANIZATIONS

Ohio Hospital Association: Founded 1914; Affiliated with the A.H.A.

Robert M. Porter, Pres., Children's Hospital, Columbus

Harry C. Eader, Exec.-Secy., 1930 A. I. U. Tower, Columbus 15

Rt. Rev. Msg. M. F. Griffin, Treas., 13824 Euclid Ave., Cleveland 12

Ohio State Medical Association: 19 Garfield Place, Cincinnati.

A. A. Brindley, M.D., Pres., Toledo

Mr. C. S. Nelson, Secy., 79 East State St., Columbus 15

BLUE CROSS PLANS

Akron Hospital Service, Second National Building, Akron 8; Robert C. Jenkins, Executive Director.

Hospital Service, Inc. of Stark County, 214 Peoples Bank Building, Canton 2; R. O. Parker, Director.

Hospital Care Corporation, Taft Road at Woodburn Avenue, Cincinnati 6; James E. Stuart, Executive Vice-President.

Cleveland Hospital Service Association, 2060 E. 9th St., Cleveland 15; John R. Mannix, Director.

Central Hospital Service, 79 East State Street, Columbus 15; Ralph W. Jordan, Executive Director.

Hospital Service, Inc., 4th Floor, Dauch Building, Lima; E. J. Staton, Executive Director.

Portsmouth Hospital Service Association, 67 National Bank Building, Portsmouth; Edward R. Young, Jr., Director.

Hospital Service Association of Toledo, 441 Huron Street, Toledo 4; James H. Smith, Executive Director.

Associated Hospital Service, Inc., Realty Building, Youngstown 3; Alfred C. Cook, President.

MEDICAL SERVICE PLANS

Ohio Medical Indemnity, Inc., 801 Hartman Theater Bldg., Columbus, Charles H. Coghlan, Executive Vice President.

Community Surgical and Medical Care Plan, 335 Superior St., P. O. Box 1797, Toledo. G. H. Poulsen, Executive Director.

HOSPITAL COUNCILS

The Akron Hospital Council: 121 West Buchtel Ave., Akron 8. Founded 1936. Membership: Institutional—5; Personal—11.

Mr. T. F. Doyle, Pres., St. Thomas Hospital, Akron 10

Mr. Roger Sherman, Secy.-Treas., The Children's Hospital, Akron 8

Central District Council: 1930 A.I.U. Tower, Columbus 15. Founded March 19, 1934. Membership: Institutional—48; Personal—15.

H. Campbell Haynie, M.D., Chrmn., University Hospital, Columbus 10

A. J. Sullivan, Vice-Chrmn., Springfield City Hospital, Springfield

Ada I. Mitchell, R.N., Secy., Jane M. Case Hospital, Delaware

Harry C. Eader, Exec. Secy., Ohio Hospital Association, 1930 A. I. U. Tower, Columbus 15

Cincinnati Hospital Superintendents Council: Founded 1941. Membership: Institutional—11; Personal—1.

Rt. Rev. R. Marcellus Wagner, Pres., Supt. of Catholic Hospitals of Diocese, 3680 Warsaw Ave., Price Hills, Cincinnati 5

Sister Helen Regina, Secy.-Treas., Good Samaritan Hospital, Cincinnati 20

Cleveland Hospital Council: 1001 Huron Road, Rm. 910, Cleveland 15. Founded March 1918. Membership: Institutional—18; Personal—21; Associate—4; Corresponding—13.

Rev. A. A. Kitterer, Pres., Supt. of Evangelical Hospital, 4229 Pearl Road, Cleveland 9

Mr. Lee S. Lanpher, Vice-Pres., Supt. of Lutheran Hospital, 2609 Franklin Blvd., Cleveland 13

Mr. Guy J. Clark, Exec.-Secy., Cleveland Hospital Council, 1001 Huron Road, Room 910, Cleveland 15

Dr. Fred G. Carter, Treas., Supt. of St. Luke's Hospital, 11311 Shaker Blvd., Cleveland 4

The Columbus Hospital Federation: Hartman Theater Bldg., 79 E. State St., Columbus 15. Founded August 1945. Membership: Institutional—31.

John D. Connor, Pres., Pres. of Mt. Carmel Hospital Board, 8 E. Broad St., Columbus

Livingston L. Taylor, Vice-Pres., Children's Hospital Board, 225 Huntington Bank Bldg., 17 S. High St., Columbus

Erwin C. Pohlman, Treas., Supt. of Grant Hospital, Columbus

Harry C. Eader, Exec.-Dir., Hartman Theater Bldg., 79 E. State St., Columbus 15

Hospital Council of Toledo: 232 Spitzer Bldg., Toledo 2. Founded 1931. Membership: Institutional—23; Associate—4.

Very Reverend R. A. Maher, Pres., Diocesan Dir. of Health and Hospitals, 618 Michigan St., Toledo 2

Mr. John L. Hahn, Vice-Pres., Adm. of Fremont Memorial Hospital, Fremont

Mr. Robert F. Kleene, Secy.-Treas., Manager of Central Hospital Bureau of Toledo, Inc., 232 Spitzer Bldg., Toledo 2

Northeastern District Council: 1930 A.I.U. Tower, Columbus 15. Founded April 19, 1934. Membership: Institutional—75; Personal—38.

R. B. Crawford, M.D., Chrmn., Lakewood Hospital, Lakewood 7

R. W. Bachmeyer, Vice-Chrmn., Aultman Hospital, Canton 6

Jay W. Collins, Secy., Glenville Hospital, Cleveland 8

Harry C. Eader, Exec.-Secy., Ohio Hospital Association, 1930 A. I. U. Tower, Columbus 15

Northwestern District Council: A. I. U. Tower, Columbus 15. Founded April 19, 1934. Membership: Institutional—27.

Robert B. Stewart, Pres., Maumee Valley Hospital, Toledo

Very Reverend R. A. Maher, Vice-Pres., Catholic Hospitals of District

Harold Burr, Secy., Lima Memorial Hospital, Lima

Harry C. Eader, Exec.-Secy., A. I. U. Tower, Columbus 15

Southwestern District Council: 1930 A. I. U. Tower, Columbus 15. Founded April 19, 1934. Membership: Institutional—35; Personnel—23.

A. N. McGinniss, Pres., Bethesda Hospital, Cincinnati 6

Henry N. Hooper, Vice-Pres., Supt. of Cincinnati General Hospital, Cincinnati 29

Lois A. Roscoe, Secy., Fort Hamilton Hospital, Hamilton

Harry C. Eader, Exec.-Secy., Ohio Hospital Association, 1930 A. I. U. Tower, Columbus 15

STATE AGENCIES

Ohio Board of Medical Examiners: Wyandotte Bldg., Columbus 15.

Dwight J. King, M.D., Pres., Findlay

C. W. Waggoner, M.D., Vice-Pres., Toledo

H. M. Platter, M.D., Secy., Columbus

James O. Watson, D.O., Treas., Columbus

Paul H. Charlton, M.D., Columbus

Ralph B. Taylor, M.D., Columbus

W. M. Hoyt, M.D., Hillsboro

J. N. McCann, M.D., Youngstown

Thomas H. George, M.D., Cleveland

Reciprocity: The Ohio Medical Board may accept and issue a license by endorsement to individuals who obtain the Ohio certificate of preliminary education from the Entrance Examiner and who are graduates of approved medical schools and licensed by examination in another state or is a diplomate of the National Board of Medical Examiners. Full citizenship is also required.

Fees: $3 for the certificate of preliminary education and $50 for endorsement.

The State Nurses Board—State of Ohio: 905 Wyandotte Bldg., 21 West Broad St., Columbus 15.

Mrs. Ruth E. Aubrey, R.N., Chm.

Mrs. Louise K. Tooker, R.N., Vice-Chm.

Ann V. Houck, R.N.

Sister M. Edith, R.N.

Florence B. Johnston, R.N.

Reciprocity: Applications are evaluated on an individual basis. Nurses registered by examination in other states may register in Ohio without examination providing all other requirements of the Ohio law are met.

Fees: $15, for Reciprocity. Examination, $10.

Re-registration: Not required.

Ohio Department of Health: 306 Ohio Departments Building, Columbus 15; John D. Porterfield, M.D., Director.

Maternal and Child-Health Services: State Department of Health, Division of Child Hygiene; Susan P. Souther, M.D., Chief.

Services for Crippled Children: State Department of Public Welfare, Charles L. Sherwood, Director; Division of Social Adminis-

tration, Henry J. Robison, Chief; Services for Crippled Children.

Vocational Rehabilitation Program: Marlow B. Perrin, Director, Vocational Rehabilitation, 83 South High Street, Room 415, Columbus 15.

PROFESSIONAL SCHOOLS

Schools for Dietitians: Approved by the Executive Board, American Dietetic Association, October 1948:

The Christ Hospital, Cincinnati
Cincinnati General Hospital, Cincinnati 29
Good Samaritan Hospital, Cincinnati 20
St. Luke's Hospital, Cleveland
University Hospital of Cleveland, Cleveland
Ohio State University Hospital, Columbus 10
Miami Valley Hospital, Dayton 9

Medical Schools: Approved by the Council on Medical Education and Hospitals of the American Medical Association:

University of Cincinnati College of Medicine, Cincinnati
Western Reserve University School of Medicine, Cleveland
Ohio State University College of Medicine, Columbus

Schools for Medical Social Workers: Approved by the American Association of Medical Social Workers:

Western Reserve University School of Applied Social Sciences, Cleveland

Schools for Medical Technologists: Approved by the Council on Medical Education and Hospitals of the American Medical Association:

Children's Hospital, Akron
City Hospital, Akron
Peoples Hospital, Akron
St. Thomas Hospital, Akron
Aultman Hospital, Canton
Bethesda Hospital, Cincinnati
Christ Hospital, Cincinnati
Our Lady of Mercy Hospital, Cincinnati
The Jewish Hospital, Cincinnati
Good Samaritan Hospital, Cincinnati
Mt. Sinai Hospital, Cleveland
University Hospitals, Cleveland
Mt. Carmel Hospital, Columbus
Starling-Loving University Hospital, Columbus
Miami Valley Hospital, Dayton
St. Elizabeth Hospital, Dayton
Veterans Administration Hospital, Dayton
Huron Road Hospital, East Cleveland
Mercy Hospital, Hamilton
Lakewood Hospital, Lakewood
Springfield City Hospital, Springfield
Maumee Valley Hospital, Toledo
Mercy Hospital, Toledo
Riverside Hospital, Toledo
St. Vincent's Hospital, Toledo
Toledo Hospital, Toledo
Youngstown Hospital, Youngstown

Schools of Nursing: Approved by the Ohio Board of Nurse Examiners:

City of Akron Hospital, Akron
Peoples Hospital, Akron
St. Thomas Hospital, Akron
University of Akron, Akron
Alliance City Hospital, Alliance
Samaritan Hospital, Ashland
Aultman Hospital, Canton
Mercy Hospital, Canton
Bethesda Hospital, Cincinnati
The Christ Hospital, Cincinnati
Deaconess Hospital, Cincinnati
Good Samaritan, Cincinnati
The Jewish Hospital, Cincinnati
University of Cincinnati, Cincinnati
City Hospital, Cleveland
Huron Road Hospital, Cleveland
Fairview Park Hospital, Cleveland
Lutheran Hospital, Cleveland
Mount Sinai Hospital, Cleveland
St. Alexis Hospital, Cleveland
St. John's Hospital, Cleveland
St. John College, Cleveland
St. Luke's Hospital, Cleveland
St. Vincent Charity Hospital, Cleveland
Western Reserve University, Cleveland
Grant Hospital, Columbus
Mt. Carmel School, Columbus
Ohio State University, Columbus
St. Francis Hospital, Columbus
White Cross Hospital, Columbus
Good Samaritan Hospital, Dayton
Miami Valley Hospital, Dayton
St. Elizabeth Hospital, Dayton
East Liverpool City Hospital, East Liverpool
Elyria Memorial Hospital, Elyria
Holzer Hospital, Gallipolis
Mercy Hospital, Hamilton
Lancaster Municipal Hospital, Lancaster
Lima Memorial Hospital, Lima
St. Rita's Hospital, Lima
Mansfield General Hospital, Mansfield
Martins Ferry Hospital, Martins Ferry
Massillon City Hospital, Massillon
Middletown Hospital, Middletown
Newark Hospital, Newark
Mercy Hospital, Portsmouth
Portsmouth General Hospital, Portsmouth
Salem City Hospital, Salem
Providence Hospital, Sandusky
Springfield City Hospital, Springfield
Ohio Valley Hospital, Steubenville
Flower Hospital, Toledo
Maumee Valley Hospital, Toledo
Mercy Hospital, Toledo
Riverside Hospital, Toledo
Robinwood Hospital, Toledo
St. Vincent's Hospital, Toledo
Toledo Hospital, Toledo
Trumbull Memorial Hospital, Warren
St. Elizabeth's Hospital, Youngstown
Youngstown Hospital, Youngstown
Bethesda Hospital, Zanesville
Good Samaritan Hospital, Zanesville

Schools for Occupational Therapy Technicians: Approved by the Council on Medical Education and Hospitals of the American Medical Association:

Ohio State University, Columbus

Schools for Pharmacists: Approved by the American Council on Pharmaceutical Education:

Cincinnati College of Pharmacy, Cincinnati
Ohio Northern University College of Pharmacy, Ada
Ohio State University College of Pharmacy, Columbus
University of Toledo College of Pharmacy, Toledo
Western Reserve University School of Pharmacy, Cleveland

Schools of Practical or Attendant Nursing: Approved by the National Association for Practical Nurse Education:

Central School of Practical Nursing, 2525 Euclid Avenue, Cleveland
Northwestern Ohio Practical Nurse Training Center, Sherman School, Sherman and Walnut Sts., Toledo 8

Schools for X-Ray Technicians: Approved by the Council on Medical Education and Hospitals of the American Medical Association:

City Hospital, Akron
Cincinnati General Hospital, Cincinnati
Our Lady of Mercy Hospital, Cincinnati
City Hospital, Cleveland
Mount Sinai Hospital, Cleveland
St. Luke's Hospital, Cleveland
St. Vincent Charity Hospital, Cleveland
University Hospitals, Cleveland
Starling-Loving University Hospital, Columbus
Good Samaritan Hospital, Dayton
Miami Valley Hospital, Dayton
St. Elizabeth's Hospital, Dayton
Huron Road Hospital, East Cleveland
Mercy Hospital, Hamilton
St. Rita's Hospital, Lima
St. Joseph's Hospital, Lorain
Youngstown Hospital, Youngstown

AKRON (Summit Co.)

★ CHILDREN'S HOSPITAL, Est. 1891—P. O. Zone 8—A 1-2-7-8-9; C 23-1-6; F 3-4-6-8-9-11-13-14-15-17-19. Beds 135, Census 135; Adms 6,226; OPD Visits 18,592. Assets: Fixed-Net $767,183; Total $1,995,137. Expenses: Payroll $444,536; Equip $34,399; Supplies $159,341; Other $75,968. Personnel 224.

★ THE CITY HOSPITAL OF AKRON, Est. 1892—P. O. Zone 4—A 1-2-3-6-7-8-9; C 23-1-3; F 1-2-3-4-5-6-7-8-9-11-13-14-15-17-18-19-20. Beds 418, Census 396; Bassinets 72, Census 65; Adms 16,047; Births 4,598; OPD Visits 75,105. Assets: Fixed-Net $3,107,349; Total $4,072,245. Expenses: Payroll $1,364,197; Equip $11,117; Supplies $802,950; Other $22,078. Personnel 927.

★ THE EDWIN SHAW SANATORIUM, Est. 1915—P. O. Zone 12. Tel. Stadium 1271—A 1-7-8-9; C 13-2-5; F 4-5-8-12-13-14-17-20. Beds 120, Census 119; Adms 145; OPD Visits 4,885. Assets: Fixed-Net $1,061,998; Total $1,344,359. Expenses: Payroll $247,239; Equip $16,395; Supplies $130,295; Other $17,468. Personnel 106.

GOODYEAR HOSPITAL AND DISPENSARY, Est. 1912—P. O. Zone 16—A 1; C 23-1-6 (Industrial); F 3-4-5-6-9-13-15-17. Beds 18, Census 5; Adms 195; OPD Visits 97,402. Expenses: Payroll $145,000; Equip $2,000; Supplies $25,000; Other $9,000. Personnel 40.

★ PEOPLES HOSPITAL, Est. 1914—P. O. Zone 7. Tel. Jefferson 7151—A 1-2-3-6-7-8-9; C 23-1-3; F 1-2-3-4-5-6-8-9-11-13-14-16-17-18-19-20. Beds 210, Census 203; Bassinets 50, Census 40; Adms 9,526; Births 2,437; OPD Visits 5,672. Assets: Fixed-Net $501,913; Total $1,439,775. Expenses: Payroll $682,077; Supplies $516,315. Personnel 358.

★ ST. THOMAS HOSPITAL—P. O. Zone 10—A 1-2-3-6-7-8-9; C 21-1-3; F 1-2-3-4-6-8-9-11-13-14-15-16-17-18-19. Beds 205, Census 160; Bassinets 30, Census 35; Adms 9,187; Births 2,085; OPD Visits $6,502. Assets: Fixed-Net $1,459,127; Total $1,564,534. Expenses: Payroll $504,956; Equip $15,178; Supplies $267,988; Other $17,193. Personnel 397.

ALLIANCE (Stark Co.)

★ ALLIANCE CITY HOSPITAL, Est. 1900—Tel. 6262—A 1-6-7-8-9; C 23-1-3; F 2-3-4-8-9-11-17-19. Beds 95, Census 71; Bassinets 22, Census 20; Adms 3,551; Births 1,062; OPD Visits 1,675. Assets: Fixed-Net $670,582; Total $1,715,796. Expenses: Payroll $193,335; Equip $16,786; Supplies $112,656; Other $26,575. Personnel 154.

AMHERST (Lorain Co.)

PLEASANT VIEW SANATORIUM, Est. 1931—C 13-2-5; F 4-5-8-12-13-16-17. Beds 72, Census 76; Adms 72. Assets: Fixed-Net $500,000. Expenses: Payroll $86,796; Other $68,014. Personnel 55.

APPLE CREEK (Wayne Co.)

★ APPLE CREEK STATE SCHOOL, Est. 1931—A 7-8; C 12-2-4; F 3-4-5-8-9-12-15-16-17. Beds 794, Census 766; Adms 75. Personnel 120.

ASHLAND (Ashland Co.)

★ SAMARITAN HOSPITAL, Est. 1910—A 1-6-7-8; C 23-1-3; F 1-4-6-8-9-11-17. Beds 48, Census 38; Bassinets 15, Census 9; Adms 2,005; Births 726. Assets: Fixed-Net $203,795; Total $562,494. Expenses: Payroll $89,936; Equip $9,734; Supplies $46,248; Other $12,434. Personnel 60.

ASHTABULA (Ashtabula Co.)

★ ASHTABULA GENERAL HOSPITAL, Est. 1902—Tel. 23112—A 7-8-9; C 24-1-3; F 3-4-8-9-11-17-19-20. Beds 72, Census 64; Bassinets 23, Census 15; Adms 3,179; Births 860; OPD Visits 1,124. Assets: Fixed-Net $277,967; Total $768,721. Expenses: Payroll $138,672; Equip $3,406. Personnel 83.

ATHENS (Athens Co.)

ATHENS STATE HOSPITAL, Est. 1874—Tel. 523—A 8; C 12-2-4; F 4-5-9-14-16-17. Beds 1,777, Census 1,691; Adms 321. Assets: Fixed-Net $1,978,629; Total $2,601,310. Expenses: Payroll $567,805; Equip $51,547; Supplies $358,841; Other $12,065. Personnel 325.

★ SHELTERING ARMS HOSPITAL, Est. 1928—Tel. 920—A 1-7-8-9; C 32-1-3; F 1-3-4-6-9-11-13-14-17-18. Beds 63, Census 33; Bassinets 9; Adms 2,016; Births 543; OPD Visits 294. Assets: Fixed-Net $67,029; Total $87,051. Expenses: Payroll $52,311; Equip $39,107; Other $28,859. Personnel 39.

BARBERTON (Summit Co.)

★ THE CITIZEN'S HOSPITAL, Est. 1915—A 7-8-9; C 23-1-3; F 1-3-4-8-9-11-13-17-19-20. Beds 78, Census 52; Bassinets 30, Census 14; Adms 3,195; Births 1,068. Personnel 86.

BARNESVILLE (Belmont Co.)

BARNESVILLE HOSPITAL—Tel. 488—C 23-1-3; F 17. Beds 19, Census 12; Bassinets 7; Adms 741; Births 281. Total Assets: $15,553. Expenses: Payroll $23,780; Other $16,830. Personnel 18.

BEDFORD (Cuyahoga Co.)

BEDFORD MUNICIPAL HOSPITAL, Est. 1928—Tel. Bedford 1000—C 14-1-3; F 6-9-11-17. Beds 35, Census 34; Bassinets 13, Census 9; Adms 1,759; Births 468; OPD Visits 2,778. Expenses: Payroll $90,658; Supplies $42,386; Other $22,516. Personnel 27.

BELLAIRE (Belmont Co.)

★ CITY HOSPITAL, Est. 1903—Tel. 53—A 1-7-8-9; C 23-1-3; F 4-6-9-17-19. Beds 55, Census 31; Bassinets 14, Census 7; Adms 1,514; Births 528; OPD Visits 475. Assets: Fixed-Net $184,650; Total $281,-

347. Expenses: Payroll $66,769; Equip $2,610; Supplies $35,564; Other $9,297. Personnel 46.

BELLEVUE (Huron Co.)

★**THE BELLEVUE HOSPITAL, Est. 1916—Tel. 27644**—A 7-8-9; C 23-1-3; F 4-6-11-17-18-19. Beds 41, Census 25; Bassinets 11, Census 5; Adms 1,023; Births 272. Assets: Fixed-Net $74,869; Total $150,206. Expenses: Payroll $52,362; Equip $5,379; Supplies $23,329; Other $9,613. Personnel 26.

BEREA (Cuyahoga Co.)

★**THE COMMUNITY HOSPITAL, Est. 1920—Tel. Berea 5421**—A 1-7-8-9; C 23-1-3; F 3-4-6-8-9-11-17-19-20. Beds 107, Census 70; Bassinets 34, Census 16; Adms 3,096; Births 698. Assets: Fixed-Net $630,997; Total $708,214. Expenses: Payroll $184,919; Equip 6,448; Supplies $116,635; Other $13,879. Personnel 90.

BLUFFTON (Allen Co.)

★**BLUFFTON COMMUNITY HOSPITAL, Est. 1919**—A 7-8-9; C 24-1-3; F 17-19. Beds 24, Census 24; Bassinets 10, Census 6; Adms 693; Births 348; OPD Visits 181. Assets: Fixed-Net $17,205; Total $27,445. Expenses: Payroll $28,035; Equip $2,946; Supplies $6,653; Other $17,017. Personnel 18.

BRECKSVILLE (Cuyahoga Co.)

★**VETERANS ADMINISTRATION HOSPITAL, Est. 1940—Tel. Brecksville 3511**—A 1-2-5-7-8-9; C 11-2-5; F 3-4-5-6-8-9-11-12-13-14-15-16-17-20-21. Beds 265, Census 234; Adms 395; OPD Visits 211. Assets: Fixed-Net $1,665,774; Total $1,665,774. Expenses: Payroll $633,395; Equip $14,942; Supplies $199,566; Other $46,379. Personnel 274.

BRYAN (Williams Co.)

★**CAMERON HOSPITAL, Est. 1936**—(See listings of Cameron Hospital, Inc., Angola, Indiana.) A 7-8; C 23-1-3; F 4-7-9-11-17. Beds 16, Census 16; Bassinets 5, Census 4; Adms 956; Births 417. Total Assets: $71,853. Expenses: Payroll $24,477; Equip $250; Supplies $8,721; Other $23,289. Personnel 18.

BUCYRUS (Crawford Co.)

BUCYRUS CITY HOSPITAL, Est. 1932—A 9; C 14-1-3; F 4-9-11-17. Beds 51, Census 46; Bassinets 14, Census 8; Adms 2,208; Births 683. Expenses: Payroll $77,650; Equip $357; Supplies $57,685. Personnel 62.

CAMBRIDGE (Guernsey Co.)

★**CAMBRIDGE STATE HOSPITAL, Est. 1946**—(Includes Cambridge Receiving Hospital.) A 7-9; C 12-2-4; F 3-4-5-6-8-9-11-12-14-15-16-17-20. Beds 2,300, Census 2,254; Adms 386. Expenses: Payroll $1,216,500. Personnel 745.

CAMBRIDGE RECEIVING HOSPITAL—(Unit of Cambridge State Hospital. See this listing for statistics and additional information.)

ST. FRANCIS HOSPITAL ASSOCIATION, INC., Est. 1939—Tel. 2782—A 9; C 23-1-3; F 3-4-6-8-9-11-12-13-15-17. Beds 36, Census 30; Bassinets 7, Census 4; Adms 1,798; Births 210; OPD Visits 440. Expenses: Payroll $69,875; Equip $4,076; Supplies $23,350; Other $66,349. Personnel 43.

★**SWAN HOSPITAL, INC., Est. 1930—Tel. 2274**—A 7-8-9; C 23-1-3; F 4-6-11-17. Beds 35, Census 29; Bassinets 7, Census 1; Adms 1,095; Births 418. Total Assets: $69,271. Personnel 35.

CANTON (Stark Co.)

★**AULTMAN HOSPITAL, Est. 1891—P. O. Zone 6. Tel. 7363**—A 1-2-3-5-6-7-8-9; C 23-1-3; F 1-2-3-4-6-8-9-11-13-14-15-17-18. Beds 301, Census 230; Bassinets 72, Census 44; Adms 10,067; Births 2,585; OPD Visits 178. Assets: Fixed-Net $1,579,569; Total $1,970,522. Expenses: Payroll $749,046; Equip $37,660; Supplies $428,726; Other $59,602. Personnel 403.

★**MERCY HOSPITAL OF CANTON, OHIO, Est. 1908—P. O. Zone 2. Tel. 6115**—(Includes Little Flower Hospital.) A 1-2-3-6-7-8-9; C 22-1-3; F 1-2-3-4-6-8-9-11-14-15-17-18-19. Beds 229, Census 210; Bassinets 45, Census 40; Adms 10,432; Births 2,390; OPD Visits 21,721. Assets: Fixed-Net $1,146,662; Total $1,287,841. Expenses: Payroll $593,098; Equip $16,432; Supplies $333,417; Other $49,518. Personnel 490.

★**MOLLY STARK SANATORIUM, Est. 1929**—A 7-8; C 13-2-5; F 4-5-8-9-12-13-16-17-20. Beds 150, Census 134; Adms 162; OPD Visits 1,084. Expenses: Payroll $198,888; Equip $7,482; Supplies $105,197; Other $3,973. Personnel 98.

CELINA (Mercer Co.)

★**GIBBONS HOSPITAL, INC., Est. 1935—Tel. 1616**—A 7-8-9; C 23-1-3; F 4-6-11. Beds 40, Census 28; Bassinets 16, Census 9; Adms 1,797; Births 775. Assets: Fixed-Net $79,028; Total $84,028. Expenses: Payroll $74,268; Equip $4,743; Supplies $36,859; Other $17,883. Personnel 37.

OTIS HOSPITAL, Est. 1915—A 1-9; C 23-1-3; F 4-6-11-13-15-17-18. Beds 25, Census 19; Bassinets 5, Census 3; Adms 1,007; Births 175. Expenses: Payroll $45,475; Equip $4,172; Supplies $36,135; Other $24,595. Personnel 32.

CHAGRIN FALLS (Cuyahoga Co.)

★**WINDSOR HOSPITAL, Est. 1898**—A 1-7-8-9; C 32-2-4; F 12. Beds 90, Census 81; Adms 576. Assets: Fixed-Net $159,000; Total $238,600. Personnel 75.

CHARDON (Cuyahoga Co.)

INGLESIDE FARM—(Unit of Ingleside Home, Cleveland. See this listing for statistics and additional information.)

CHILLICOTHE (Ross Co.)

★**CHILLICOTHE HOSPITAL, Est. 1895**—A 1-7-8-9; C 23-1-3; F 4-9-11-17-18-19. Beds 55, Census 55; Bassinets 17, Census 9; Adms 1,890; Births 687; OPD Visits 522. Assets: Fixed-Net $161,828; Total $1,013,453. Expenses: Payroll $68,927; Equip $1,779; Supplies $69,102; Other $9,697. Personnel 56.

MOUNT LOGAN SANATORIUM, Est. 1918—Tel. 5416—C 13-2-5; F 5-9-13-17. Beds 56; OPD Visits 6. Assets: Fixed-Net $150,000; Total $222,196. Expenses: Payroll $32,406; Equip $3,800; Other $70,703. Personnel 5.

PRISON HOSPITAL AT FEDERAL REFORMATORY, Est. 1926—A 1; C 11-1-3; F 4-5-6-8-9-10-11-13-14-15-17-18-20. Beds 70, Census 20; Adms 1,066; OPD Visits 80,685. Personnel 10.

★**VETERANS ADMINISTRATION HOSPITAL, Est. 1924**—A 1-2-7; C 11-2-4; F 3-4-5-6-7-8-9-11-12-14-15-16-17-20. Beds 2,202, Census 2,180; Adms 929. Assets: Fixed-Net $5,655,282; Total $5,655,282. Expenses: Payroll $2,931,437; Equip $31,393; Supplies $869,203; Other $126,990. Personnel 1,289.

CINCINNATI (Hamilton Co.)

★**BETHESDA HOSPITAL, Est. 1896—P. O. Zone 6. Tel. WO 0966**—A 1-2-3-5-6-7-8-9; C 22-1-3; F 3-4-6-7-8-9-11-12-13-14-15-16-17-18-19-20. Beds 218, Census 197; Bassinets 60, Census 47; Adms 8,407; Births 2,599; OPD Visits 5,598. Assets: Fixed-Net $960,726; Total $2,553,863. Expenses: Payroll $614,068; Equip $39,632; Supplies $383,069; Other $82,357. Personnel 419.

★**CATHERINE BOOTH HOME AND HOSPITAL, Est. 1909—P. O. Zone 6**—A 7-8-9; C 24-1-6; F 9-12-13-16-19-20. Beds 13, Census 12; Bassinets 13, Census 7; Adms 507; Births 305; OPD Visits 184. Assets: Fixed-Net $98,290; Total $114,927. Expenses: Payroll $42,005; Equip $3,322; Supplies $36,335; Other $7,915. Personnel 30.

★**CHILDREN'S CONVALESCENT HOME, Est. 1931—P. O. Zone 19**—A 1-5-7-8-9; C 23-2-6; F 3-5-9-15-20-21. Beds 100, Census 67; Adms 140. Assets: Fixed-Net $201,640; Total $210,677. Expenses: Payroll $71,384; Equip $947; Supplies $25,148; Other $9,643. Personnel 42.

CHILDREN'S HOME OF CINCINNATI, Est. 1924—P. O. Zone 27—C 23-1-6; F 3-5-13. Beds 16, Census 4; Adms 400; OPD Visits 10,000. Personnel 4.

★**CHILDREN'S HOSPITAL, Est. 1883—P. O. Zone 29**—A 1-2-5-7-8-9; C 23-1-6; F 3-4-5-6-8-9-10-11-13-14-15-16-17-18-19-20-21. Beds 192, Census 154; Adms 6,154; OPD Visits 25,174. Assets: Fixed Net $1,341,217. Expenses: Payroll $573,016; Equip $7,093; Supplies $329,394. Personnel 389.

★**THE CHRIST HOSPITAL, Est. 1889—P. O. Zone 19. Tel. AVon 1280**—A 1-2-3-5-6-7-8-9; C 23-1-3; F 1-3-4-6-7-8-9-11-12-13-14-15-16-17-18-19-20. Beds 370, Census 328; Bassinets 63, Census 50; Adms 10,638; Births 2,647; OPD Visits 22,135. Assets: Fixed-Net $1,742,205; Total $2,584,525. Expenses: Payroll $1,035,958; Equip $179,069; Supplies $784,895; Other $69,908. Personnel 817.

★**CHRISTIAN R. HOLMES HOSPITAL, Est. 1929—P. O. Zone 19**—A 2-3-4-5-7-8; C 14-1-3; F 1-4-6-7-8-9-11-13-14-17-18-20. Beds 52, Census 48; Adms 1,489; OPD Visits 2,183. Personnel 89.

CINCINNATI GENERAL HOSPITAL, Est. 1821—P. O. Zone 29—A 1-2-3-5-6; C 14-1-3; F 1-3-4-5-6-7-8-9-10-11-13-14-15-16-17-18-20-21. Beds 850, Census 579; Bassinets 65, Census 45; Adms 15,019; Births 2,715; OPD Visits 127,812. Assets: Fixed-Net $6,500,000; Total $9,001,864. Expenses: Payroll $1,750,353; Equip $15,346; Supplies $610,124; Other $11,713. Personnel 1,082.

★**CINCINNATI SANITARIUM HOSPITAL, Est. 1873—P. O. Zone 24**—(Includes Rest Cottage.) A 1-5-7-8-9; C 32-2-4; F 5-6-8-9-12-13-14-15-20. Beds 100, Census 97; Adms 408; OPD Visits 245. Personnel 71.

★**THE DEACONESS HOSPITAL, Est. 1888—P. O. Zone 20**—A 1-2-3-5-6-7-8-9; C 22-1-3; F 1-4-6-8-9-11-12-13-14-15-17-18. Beds 168, Census 138; Bassinets 30, Census 17; Adms 4,827; Births 1,013; OPD Visits 882.

★**DUNHAM HOSPITAL, Est. 1897—P. O. Zone 5. Tel. WA. 1900**—A 1-2-3-5-7-8-9; C 13-2-5; F 3-4-5-6-8-9-11-12-13-14-16-17-20-21. Beds 583, Census 490; Adms 457. Expenses: Payroll $726,140; Equip $22,141; Supplies $443,348; Other $3,184. Personnel 426.

★**GOOD SAMARITAN HOSPITAL, Est. 1852—P. O. Zone 20**—A 1-2-3-6-7-8-9; C 22-1-3; F 1-3-6-7-8-11-12-13-14-15-17-18-20. Beds 553, Census 502; Bassinets 75, Census 60; Adms 16,486; Births 3,813; OPD Visits 8,135. Personnel 625.

GRANVIEW MANOR HOSPITAL—P. O. Zone 6—(Unit of Madeline Marie Nursing Home. See this listing for statistics and additional information.)

HAMILTON COUNTY HOME AND CHRONIC DISEASE HOSPITAL, Est. 1929—P. O. Zone 15—C 13-2-6; F 4-5-6-9-11-12-13-14-16-17. Beds 365, Census 319; Adms 416; OPD Visits 7 201. Personnel 214.

HOME FOR INCURABLES, Est. 1888—C 23-2-6. Beds 66. (No other information available.)

★**JEWISH HOSPITAL, Est. 1854—P. O. Zone 29**—A 1-2-3-5-6-7-8-9; C 23-1-3; F 1-2-3-4-5-6-7-8-9-10-11-13-14-15-16-17-18-19-20-21. Beds 264, Census 253; Bassinets 45, Census 37; Adms 9,432; Births 2,239; OPD Visits 1,376. Assets: Fixed-Net $1,732,929; Total $3,395,414. Expenses: Payroll $890,388; Supplies $681,388. Personnel 509.

LONGVIEW STATE HOSPITAL, Est. 1859— P. O. Zone 16. Tel. VAlley 7500—A 1-2-5-8; C 12-2-4; F 1-3-4-5-6-7-8-9-10-11-12-13-14-15-16-17-20-21. Beds 3,144, Census 2,947; Adms 709; OPD Visits 670. Personnel 400.

MADELINE MARIE NURSING HOME, Est. 1937—P. O. Zone 6. Tel. WOodburn 5753—(Includes Grandview Manor and Madeline Marie Nursing Home No. 2. See these listings for statistics and additional information.) C 31-2-6; F 4. Beds 45, Census 37; Adms 80. Assets: Fixed-Net $35,141; Total $35,141. Expenses: Payroll $25,775; Equip $4,228; Supplies $12,755; Other $5,205. Personnel 21.

MAPLE KNOLL HOSPITAL AND HOME, Est. 1855—A 9; C 23-1-6. Beds 35, Census 23; Bassinets 18, Census 12; Adms 610; Births 513. Assets: Fixed-Net $350,000; Total $350,000. Expenses: Payroll $21,677; Supplies $4,795; Other $23,284. Personnel 15.

★**OUR LADY OF MERCY HOSPITAL, Est. 1942—P. O. Zone 27**—A 7-8-9; C 22-1-3; F 1-3-4-6-8-9-11-14-15-17-19. Beds 54, Census 47; Bassinets 18, Census 16; Adms 2,184; Births 1,020; OPD Visits 3,698. Assets: Fixed-Net $472,865; Total $515,519. Expenses: Payroll $131,527; Supplies $99,299. Personnel 61.

REST COTTAGE—P. O. Zone 24—(Unit of Cincinnati Sanitarium.)

★**ST. FRANCIS HOSPITAL, Est. 1889—P. O. Zone 14. Tel. WA. 6800**—A 7-8-9; C 22-2-6 (Chronic); F 3-4-5-6-9-11-14-17-18. Beds 300, Census 281; Adms 2,770; OPD Visits 4,020. Assets: Fixed-Net $533,999; Total $651,370. Expenses: Payroll $285,750; Equip $47,150; Supplies $144,046; Other $65,194. Personnel 216.

THE ST. GEORGE HOSPITAL FOR CONVALESCENT CARE, Est. 1944—A 9; C 22-2-6; F 3-4-8-9-14-19-20. Beds 40, Census 28; Adms 539. Assets: Fixed-Net $09,732; Total $100,267. Expenses: Payroll $28,179; Equip $4,356; Supplies $25,469; Other $14,338. Personnel 18.

ST. JOSEPH'S INFANT AND MATERNITY HOME, Est. 1873—P. O. Zone 29—C 22-2-6. Beds 10; Bassinets 10; Adms 130; Births 130. Personnel 6.

★**ST. MARY HOSPITAL, Est. 1858—P. O. Zone 14**—A 1-2-3-5-7-8-9; C 21-1-3; F 1-3-4-6-7-8-9-11-13-14-15-17-18. Beds 200, Census 132; Bassinets 19, Census 6; Adms 5,517; Births 713; OPD Visits 11,782. Personnel 300.

CIRCLEVILLE (Pickaway Co.)

BERGER HOSPITAL, Est. 1930—A 9; C 14-1-3; F 3-11-13-17. Beds 25, Census 20; Bassinets 10; Adms 1,392; Births 362; OPD Visits 3,186. Personnel 16.

CLEVELAND (Cuyahoga Co.)

THE CHILDREN'S FRESH AIR CAMP AND HOSPITAL, Est. 1889—P. O. Zone 4. C 23-2-6; F 5. Beds 60, Census 59; Adms 131. Expenses: Payroll $40,897; Equip $400. Personnel 25.

CITY HOSPITAL, Est. 1837—P. O. Zone 9—(Includes Hamann Pavilion, Lowman Memorial Pavilion and Dispensary.) A 1-2-3-5-6-9; C 14-1-3; F 1-2-3-4-5-6-7-8-9-10-11-12-13-14-15-16-17-18. Beds 1,075, Census 865; Bassinets 56, Census 32; Adms 12,840; Births 1,554; OPD Visits 96,500. Assets: Fixed-Net $3,978,119; Total $6,274,166. Expenses: Payroll $1,981,397; Supplies $1,288,593. Personnel 1,198.

★**CLEVELAND CLINIC HOSPITAL, Est. 1921—P. O. Zone 6. Tel. CEdar 6800**—A 1-2-7-8-9; C 23-1-3; F 1-3-4-5-6-7-8-9-11-12-13-14-15-17-18. Beds 275, Census 268; Adms 8,473; OPD Visits 299,713. Personnel 979.

★**CLEVELAND STATE HOSPITAL, Est. 1855—P. O. Zone 5. Tel. Michigan 3700**—A 1-2-5-6-7-8; C 12-2-4; F 3-4-5-7-8-9-10-11-12-13-14-15-16-17. Beds 2,800, Census 2,509; Adms 479; Births 2; OPD Visits 283. Assets: Fixed-Net $2,196,180; Total $2,571,180. Expenses: Payroll $662,000; Equip $371,000; Supplies $667,179; Other $423,375. Personnel 387.

CLEVELAND STATE RECEIVING HOSPITAL, Est. 1885—C 12-1-4. Beds 312. (No other information available.)

★**EMERGENCY CLINIC, INC., Est. 1927—P. O. Zone 10.** (Latest available information 1948—no current report received 1949.) A 7-8-9; C 23-1-3; F 6-7-8-9-11-12-13-14-15-17-18. Beds 36, Census 27; Adms 1,477. Expenses: Payroll $67,203; Equip $962; Supplies $18,084; Other $28,196. Personnel 45.

★**EVANGELICAL DEACONESS HOSPITAL, Est. 1919—P. O. Zone 9**—A 1-3-7-8; C 21-1-3; F 4-6-8-9-11-17-19. Beds 132, Census 118; Bassinets 32, Census 28; Adms 6,878; Births 2,009; OPD Visits 3,364. Assets: Fixed-Net $403,092; Total $493,123. Expenses: Payroll $383,395; Equip $7,738; Supplies $149,498; Other $17,763. Personnel 200.

★**FAIRVIEW PARK HOSPITAL, Est. 1894—P. O. Zone 13**—A 1-2-3-6-7-8-9; C 22-1-3; F 1-4-6-8-9-10-11-13-14-15-17-18. Beds 150, Census 127; Bassinets 51, Census 49; Adms 7,351; Births 2,394; OPD Visits 1,486. Assets: Fixed-Net $744,390; Total $1,054,063. Expenses: Payroll $512,548; Equip $17,404; Supplies $164,264; Other $82,630. Personnel 280.

★**GLENVILLE HOSPITAL, Est. 1907—P. O. Zone 8. Tel. GLenville 3300**—A 1-2-3-7-8-9; C 24-1-3; F 3-4-6-8-9-11-13-14-15-17-19-20. Beds 120, Census 100; Bassinets 30, Census 20; Adms 4,245; Births 1,088; OPD Visits 3,335. Assets: Fixed-Net $247,820; Total

$433,156. Expenses: Payroll $363,925; Equip $4,956; Supplies $21,095; Other $128,395. Personnel 160.

★ **GRACE HOSPITAL, Est. 1910—P. O. Zone 13**—A 1-2-7-8-9; C 23-1-3; F 4-8-9-11-17-19. Beds 64, Census 44; Bassinets 12, Census 7; Adms 2,498; Births 414; OPD Visits 983. Assets: Fixed-Net $165,280; Total $312,522. Expenses: Payroll $182,-840; Equip $16,493; Supplies $42,279; Other $9,303. Personnel 88.

INGLESIDE HOME, Est. 1935—Tel. Cedar 5416—(Includes Ingleside Farm, Chardon.) C 23-2-4; F 6-9-13-16. Beds 125, Census 115; Adms 512; OPD Visits 450. Assets: Fixed-Net $108,000; Total $143,-000. Expenses: Payroll $101,500; Equip $8,000; Supplies $85,000; Other $65,000. Personnel 110.

LORETTA HOME—(Unit of St. Ann's Maternity Hospital. See this listing for statistics and additional information.)

★ **LUTHERAN HOSPITAL, Est. 1896—P. O. Zone 13. Tel. Prospect 4200**—A 1-2-3-6-7-8-9; C 21-1-3; F 2-4-6-8-9-11-14-17-18-19-20. Beds 127, Census 118; Bassinets 33, Census 24; Adms 5,399; Births 1,525. Assets: Fixed-Net $843,713; Total $1,182,505. Expenses: Payroll $315,526; Equip $8,187; Supplies $134,262; Other $34,024. Personnel 244.

★ **MOUNT SINAI HOSPITAL, Est. 1913—P. O. Zone 6. Tel. GArfield 7880**—A 1-2-3-5-6-7-8-9; C 23-1-3; F 1-2-3-4-5-6-8-9-10-11-12-13-14-15-16-17-18-19-20. Beds 219, Census 196; Bassinets 45, Census 35; Adms 9,644; Births 2,097; OPD Visits 29,119. Assets: Fixed-Net $2,752,603; Total $3,747,096. Expenses: Payroll $844,269; Equip $4,039; Supplies $431,780; Other $18,726. Personnel 555.

★ **POLYCLINIC HOSPITAL, Est. 1930—P. O. Zone 3**—A 1-7-8-9; C 23-1-3; F 4-6-8-9-11-14-17-18-19. Beds 116, Census 83; Bassinets 24, Census 19; Adms 5,437; Births 1,160; OPD Visits 1,382. Assets: Fixed-Net $205,828; Total $446,699. Expenses: Payroll $201,509; Equip $1,749; Supplies $61,007; Other $93,401. Personnel 127.

★ **ST. ALEXIS HOSPITAL, Est. 1884—P. O. Zone 4**—A 1-2-3-6-7-8-9; C 22-1-3; F 1-2-3-4-5-6-8-9-11-13-14-15-16-17-20. Beds 234, Census 214; Bassinets 21, Census 22; Adms 10,029; Births 1,369; OPD Visits 5,108. Assets: Fixed-Net $1,310,882; Total $1,539,-863. Expenses: Payroll $598,934; Equip $22,782; Supplies $153,839; Other $103,023. Personnel 365.

ST. ANN'S INFANT HOSPITAL—(Unit of St. Ann's Maternity Hospital. See this listing for statistics and additional information.)

★ **ST. ANN'S MATERNITY HOSPITAL, Est. 1873—Tel. Main 5740**—(Includes St. Ann's Infant and Loretta Home. Figures given are for a 9 month period.) A 1-2-3-7-8-9; C 22-1-6; F 3-4-8-9-13-14-16. Beds 49, Census 40; Bassinets 43, Census 32; Adms 2,380; Births 2,154; OPD Visits 787. Assets: Fixed-Net $227,347; Total $395,263. Personnel 100.

★ **ST. JOHN'S HOSPITAL, Est. 1916—P. O. Zone 2**—A 1-2-3-6-7-8-9; C 22-1-3; F 1-2-3-4-6-7-8-9-11-13-14-17-18-19. Beds 234, Census 195; Bassinets 41, Census 34; Adms 8,973; Births 2,085; OPD Visits 713. Assets: Fixed-Net $957,605; Total $1,122,834. Expenses: Payroll $788,116; Equip $67,133. Personnel 493.

★ **ST. LUKE'S HOSPITAL, Est. 1906—P. O. Zone 4. Tel. Sweetbrier 1000**—A 1-2-3-6-7-8-9; C 22-1-3; F 1-2-3-4-5-6-7-8-9-10-11-13-14-15-16-17-18-19-20. Beds 337, Census 291; Bassinets 65, Census 53; Adms 14,044; Births 2,598; OPD Visits 34,709. Assets: Fixed-Net $6,534,853; Total $12,978,524. Expenses: Payroll $1,176,302; Equip $142,535; Supplies $876,-757; Other $729,718. Personnel 852.

★ **ST. VINCENT CHARITY HOSPITAL, Est. 1865—P. O. Zone 15. Tel. Main 9400**—A 1-2-3-4-5-6-7-8-9; C 22-1-3; F 1-2-3-4-5-6-7-8-9-11-13-14-15-16-17-18-19-20. Beds 300, Census 270; Adms 8,781; OPD Visits 58,419. Assets: Fixed-Net $137,110; Total $2,362,019. Expenses: Payroll $900,959; Equip $45,184; Supplies $415,130; Other $113,219. Personnel 522.

★ **THE SALVATION ARMY BOOTH MEMORIAL HOSPITAL, Est. 1892—P. O. Zone 12. Tel. Ivanhoe 4015**—A 1-7-8-9; C 21-1-6; F 4-9-16-19. Beds 27, Census 18; Bassinets 28, Census 18; Adms 948; Births 869. Assets: Fixed-Net $250,297; Total $328,-418. Expenses: Payroll $53,515; Equip $5,632; Supplies $47,063; Other $21,930. Personnel 37.

★ **SUNNY ACRES, CUYAHOGA COUNTY TUBERCULOSIS HOSPITAL, Est. 1906—P. O. Zone 22**—A 1-2-5-7-8; C 13-2-5; F 3-4-5-6-8-9-11-12-13-14-16-17-20-21. Beds 390, Census 347; Adms 426; OPD Visits 48,635. Assets: Fixed-Net $1,087,995; Total $1,206,894. Expenses: Payroll $581,432; Equip $40,-757; Supplies $415,555. Personnel 246.

★ **UNITED STATES MARINE HOSPITAL, Est. 1852—P. O. Zone 20. Tel. Garfield 2260**—A 1-2-3-7; C 11-1-3; F 3-4-5-6-8-9-11-13-14-15-17-20. Beds 287, Census 224; Adms 3,137; OPD Visits 25,937. Assets: Fixed-Net $1,600,235; Total $1,600,235. Expenses: Payroll $662,361; Equip $52,907; Supplies $186,259; Other $50,623. Personnel 240.

★ **UNIVERSITY HOSPITALS OF CLEVELAND, Est. 1929—P. O. Zone 6. Tel. Randolph 7000**—(Includes Babies and Children Hospital, Hanna House, Lakeside Hospital, MacDonald House and Rainbow Hospital, South Euclid.) A 1-2-3-4-5-6-7-8-9; C 23-1-3; F 1-3-4-5-6-7-8-9-10-11-12-13-14-15-16-17-18-19-20-21. Beds 828, Census 616; Bassinets 129, Census 93; Adms 22,712; Births 4,557; OPD Visits 121,-067. Assets: Fixed-Net $11,616,021; Total $23,055,423. Expenses: Payroll $2,665,314; Equip $88,518; Supplies $867,074; Other $273,350. Personnel 1,589.

★ **VETERANS ADMINISTRATION HOSPITAL, Est. 1946—P. O. Zone 9**—A 1-2-5-7-8; C 11-1-3; F 1-2-3-4-5-6-7-8-9-11-12-13-14-15-16-17-18-20. Beds 1,000, Census 859; Adms 8,698; OPD Visits 1,297. Personnel 1,248.

★ **THE WOMAN'S HOSPITAL, Est. 1912—P. O. Zone 6**—A 1-2-7-8-9; C 23-1-3; F 2-8-9-11-14-17. Beds 104, Census 80; Bassinets 18, Census 13; Adms 4,-668; Births 485. Assets: Fixed-Net $173,765; Total $389,579. Expenses: Payroll $194,734; Equip $3,652; Supplies $94,567; Other $34,040. Personnel 131.

CLEVELAND HEIGHTS (Cuyahoga Co.)

★ **DOCTORS' HOSPITAL, Est. 1946—Tel. GArfield 1800**—A 7-8-9; C 23-1-3; F 1-4-6-8-9-11-14-15-17-19. Beds 110, Census 79; Bassinets 10, Census 6; Adms 4,077; Births 196. Assets: Fixed-Net $365,223; Total $558,674. Expenses: Payroll $102,913; Equip $36,947; Supplies $194,157; Other $46,362. Personnel 152.

COLUMBUS (Franklin Co.)

★ **CHILDREN'S HOSPITAL, Est. 1893—P. O. Zone 5. Tel. FA 2193**—A 1-2-5-6-7-8-9; C 23-1-6; F 1-3-4-5-8-9-11-13-14-15-16-17-19-20-21. Beds 200, Census 130; Adms 3,832; OPD Visits 24,966. Assets: Fixed-Net $470,126; Total $643,459. Expenses: Payroll $274,811; Equip $27,636; Supplies $202,471; Other $26,921. Personnel 247.

★ **COLUMBUS STATE HOSPITAL, Est. 1874—P. O. Zone 15. Tel. Randolph 1171**—(Includes Columbus Receiving Hospital.) A 2-5-6-7-8-9; C 12-2-4; F 1-3-4-5-6-8-9-10-11-12-13-14-15-16-17-19-20. Beds 2,-400, Census 2,375; Adms 870; OPD Visits 750. Assets: Fixed-Net $2,869,084; Total $3,582,084. Expenses: Payroll $799,163; Equip $96,274; Supplies $415,879; Other $30,397. Personnel 450.

COLUMBUS STATE SCHOOL, Est. 1857—P. O. Zone 4—A 8; C 12-2-4; F 5-16-17. Beds 2,139, Census 2,159; Adms 196. Assets: Fixed-Net $2,324,433; Total $2,374,433. Expenses: Payroll $412,943; Equip $53,000; Supplies $427,654; Other $24,642. Personnel 303.

FLORENCE CRITTENTON HOME, Est. 1901—A 8; C 24-2-6. Beds 36, Census 29; Bassinets 24, Census 6; Adms 147; Births 138. Personnel 8.

FRANKLIN COUNTY HOME—(No other information available.)

★ **FRANKLIN COUNTY TUBERCULOSIS HOSPITAL, Est. 1909—P. O. Zone 7. Tel. Evergreen 9556**—A 1-2-5-7-8; C 13-2-5; F 3-4-5-6-8-9-11-12-13-14-16-17-20. Beds 335, Census 262; Adms 243; Births 5; OPD Visits 400. Assets: Fixed-Net $191,182; Total $1,354,668. Expenses: Payroll $434,592; Equip $16,-223; Supplies $219,588; Other $76,323. Personnel 262.

★ **GRANT HOSPITAL, Est. 1900—P. O. Zone 15. Tel. Ad 5151**—A 1-2-3-6-7-8-9; C 23-1-3; F 1-3-4-6-8-9-11-14-17. Beds 280, Census 232; Bassinets 37, Census 26; Adms 10,010; Births 2,243; OPD Visits 4,506. Assets: Fixed-Net $596,114; Total $966,688. Expenses: Payroll $636,154. Personnel 500.

JAMES HOSPITAL, OHIO PENITENTIARY, Est. 1831—P. O. Zone 15. Tel. Adams 3459—A 1-2-3; C 12-1-3; F 1-3-4-5-6-7-8-9-11-12-13-14-15-17-18-20. Beds 158, Census 118; Adms 3,750; OPD Visits 35,000. Personnel 4.

★ **McMILLEN SANITARIUM, Est. 1902—P. O. Zone 3**—A 7-8; C 32-2-4; F 6-8-9. Beds 40, Census 23; Adms 262. Expenses: Payroll $50,000. Personnel 31.

MERCY HOSPITAL, Est. 1904—P. O. Zone 7—A 1-9; C 23-1-3; F 2-4-6-8-9-11-13-17-18. Beds 65, Census 53; Bassinets 15. Personnel 45.

★ **MOUNT CARMEL HOSPITAL, Est. 1886—P. O. Zone 8. Tel. AD-3171**—A 1-2-3-6-7-8-9; C 22-1-3; F 1-3-4-6-8-9-11-14-17-18. Beds 275, Census 241; Bassinets 50, Census 36; Adms 10,018; Births 2,471. Assets: Fixed-Net $1,647,132; Total $2,096,456. Expenses: Payroll $587,634; Equip $20,915; Supplies $396,606; Other $172,912. Personnel 506.

RESTHAVEN, Est. 1946—C 31-2-6 (Chronic; Conv.); F 4-12-15-20. Beds 35, Census 28; Adms 156. Assets: Fixed-Net $75,000; Total $75,000. Expenses: Payroll $24,000; Equip $3,000; Supplies $12,000; Other $5,000. Personnel 20.

ST. ANN'S INFANT AND MATERNITY HOSPITAL, Est. 1908—P. O. Zone 5. Tel. Fairfax 6426—A 1-2-8-9; C 21-1-6; F 1-4-8-9-11-17-18. Beds 30, Census 28; Bassinets 30, Census 20; Adms 2,018; Births 1,785. Personnel 23.

★ **ST. ANTHONY HOSPITAL, Est. 1891—P. O. Zone 3**—A 3-5-7-8-9; C 22-1-3; F 1-3-4-6-7-8-9-11-13-14-17-18-19-20. Beds 207, Census 183; Adms 2,513; OPD Visits 131. Personnel 170.

★ **ST. FRANCIS HOSPITAL, Est. 1865—P. O. Zone 15. Tel. Main 7731**—A 1-2-3-5-6-7-8-9; C 21-1-3; F 1-3-4-6-8-9-11-14-17. Beds 161, Census 129; Adms 4,158; OPD Visits 6,986. Personnel 260.

★ **STARLING-LOVING UNIVERSITY HOSPITAL OF THE OHIO STATE UNIVERSITY, Est. 1922—P. O. Zone 10**—A 1-2-3-5-6-7-8-9; C 12-1-3; F 1-2-3-4-5-6-7-8-9-10-11-13-14-15-16-17-18-19. Beds 279, Census 235; Bassinets 35, Census 31; Adms 8,727; Births 1,913; OPD Visits 57,877. Assets: Fixed-Net $1,125,452; Total $1,631,287. Expenses: Payroll $818,-767; Equip $17,072; Supplies $593,650. Personnel 670.

★ **WHITE CROSS HOSPITAL, Est. 1922—P. O. Zone 8. Tel. Adams 9171**—A 1-2-3-5-6-7-8-9; C 21-1-3; F 1-3-4-6-7-8-9-11-13-14-15-17-18-19-20. Beds 296, Census 273; Bassinets 62, Census 41; Adms 10,718; Births 3,109; OPD Visits 43,851. Assets: Fixed-Net $1,131,635; Total $2,058,385. Expenses: Payroll $312,-000; Equip $48,223; Supplies $804,243. Personnel 480.

CONNEAUT (Ashtabula Co.)

★ **BROWN MEMORIAL HOSPITAL, Est. 1922**—A 7-8-9; C 24-1-3; F 4-6-11-17-19. Beds 39, Census 28; Bassinets 11, Census 7; Births 459. Assets: Fixed-Net $153,235; Total $412,891. Expenses: Payroll $81,651; Equip $2,258; Supplies $22,470; Other $29,440. Personnel 50.

COSHOCTON (Coshocton Co.)

★ **COSHOCTON MEMORIAL HOSPITAL ASSOCIATION, INC., Est. 1910**—A 7-8-9; C 23-1-3; F 2-3-4-9-11-17-20. Beds 62, Census 38; Bassinets 22, Census 9; Adms 2,425; Births 675. Expenses: Payroll $112,719; Equip $2,717; Supplies $69,345; Other $11,472. Personnel 75.

CRESTLINE (Crawford Co.)

★ **CRESTLINE EMERGENCY HOSPITAL—Tel. 5001**—A 7-8-9; C 23-1-3; F 13. Beds 23, Census 12; Bassinets 5, Census 3; Adms 517; Births 105; OPD Visits 31. Personnel 17.

CUYAHOGA FALLS (Summit Co.)

SUMMIT COUNTY RECEIVING HOSPITAL, Est. 1946—Tel. WAlbridge 2131—A 9; C 12-2-4; F 4-8-11-12-16-17. Beds 65, Census 52; Adms 348; OPD Visits 125. Assets: Fixed-Net $108,000; Total $483,000. Expenses: Payroll $111,670; Equip $38,432; Supplies $54,092; Other $13,946. Personnel 62.

DAYTON (Montgomery Co.)

★ **BARNEY CONVALESCENT HOME FOR CRIPPLED CHILDREN, Est. 1921—P. O. Zone 4. Tel. AD 8239**—A 1-7-8-9; C 23-2-6; F 6-9-12-13-15-17. Beds 35, Census 25; Adms 170; OPD Visits 3,460. Assets: Fixed-Net $31,167; Total $461,766. Expenses: Payroll $63,745; Equip $1,827; Supplies $19,610; Other $12,888. Personnel 34.

COCHRANE HOSPITAL—(No other information available.)

★ **DAYTON STATE HOSPITAL, Est. 1855—P. O. Zone 1.**—A 1-7-8-9; C 12-2-4; F 3-4-5-6-8-9-10-11-12-13-14-15-16-17-20. Beds 1,755, Census 1,675; Bassinets 1; Adms 678; Births 1; OPD Visits 284. Expenses: Payroll $485,844. Personnel 346.

★ **GOOD SAMARITAN HOSPITAL, Est. 1932—P. O. Zone 6**—A 1-3-6-7-8-9; C 22-1-3; F 1-3-4-6-7-8-9-11-14-15-17-18. Beds 337, Census 268; Bassinets 65, Census 65; Adms 12,280; Births 4,393. Personnel 337.

★ **MIAMI VALLEY HOSPITAL, Est. 1890—P. O. Zone 9. Tel. AD 5141**—A 1-2-3-6-7-8-9; C 23-1-3; F 1-3-4-5-6-8-9-11-12-13-14-15-17-18-19-20. Beds 452, Census 342; Bassinets 65, Census 48; Adms 14,674; Births 3,510; OPD Visits 20,495. Assets: Fixed-Net $1,836,866; Total $5,153,765. Expenses: Payroll $1,-343,297; Equip $35,740; Supplies $887,924; Other $142,383. Personnel 791.

★ **ST. ELIZABETH HOSPITAL, Est. 1878—P. O. Zone 8. Tel. HE 0401**—(Includes St. Ann Maternity.) A 1-3-6-7-8-9; C 22-1-3; F 1-2-3-4-5-6-8-9-11-12-13-14-15-16-17-18. Beds 335, Census 270; Bassinets 49, Census 33; Adms 11,311; Births 2,934; OPD Visits 4,675. Assets: Fixed-Net $1,158,128; Total $2,207,788. Expenses: Payroll $776,715; Equip $17,-509; Supplies $91,816; Other $417,282. Personnel 528.

STATION HOSPITAL, Est. 1919—Tel. KE 7111—A 1; C 11-1-3; F 3-4-5-6-8-9-11-12-13-14-15-17-20. Beds 200, Census 103; Bassinets 20, Census 7; Adms 3,139; Births 422; OPD Visits 102,681. Personnel 351.

★ **STILLWATER SANATORIUM, Est. 1908—P. O. Zone 5. Tel. Randolph 1135**—A 1-2-3-7-8-9; C 13-2-5; F 3-4-5-8-9-10-11-12-13-14-15-16-17-19-20-21. Beds 110, Census 107; Adms 174; OPD Visits 440. Assets: Fixed-Net $698,360; Total $1,528,360. Expenses: Payroll $124,000; Equip $2,000; Supplies $120,000. Personnel 84.

★ **VETERANS ADMINISTRATION CENTER, Est. 1868—P. O. Zone 7**—(Includes Brown General Hospital and Tuberculosis Hospital.) A 1-2-5-6-7-8; C 11-2-8; F 1-2-3-4-5-6-7-8-9-11-12-13-14-15-16-17-19-20. Beds 1,004, Census 929; Adms 5,130. Personnel 768.

DEFIANCE (Defiance Co.)

★ **DEFIANCE HOSPITAL, Est. 1934—Tel. 3337**—A 7-8-9; C 14-1-3; F 4-11. Beds 34, Census 29; Bassinets 11, Census 7; Adms 1,653; Births 597. Assets: Fixed-Net $41,454; Total $78,574. Expenses: Payroll $66,379; Equip $742; Supplies $37,402. Personnel 33.

DELAWARE (Delaware Co.)

GIRLS' INDUSTRIAL SCHOOL HOSPITAL, Est. 1870—C 12-1-3; F 4-5-9-13-17. Beds 32, Census 12; OPD Visits 100. Personnel 3.

★ **JANE M. CASE HOSPITAL, Est. 1904—Tel. Delaware 326**—A 7-8-9; C 23-1-3; F 3-4-9-11-14-17-19. Beds 55, Census 38; Bassinets 10, Census 6; Adms 1,931; Births 378. Assets: Fixed-Net $137,402; Total $228,139. Expenses: Payroll $68,884; Equip $9,825; Supplies $64,684; Other $2,309. Personnel 47.

DENNISON (Tuscarawas Co.)

★ **TWIN CITY HOSPITAL CORPORATION, Est. 1912**—A 7-8-9; C 23-1-3; F 3-4-6-8-9-11-13-17-19. Beds 41, Census 31; Bassinets 12, Census 8; Adms 1,753; Births 554; OPD Visits 3,658. Assets: Fixed-Net $85,330; Total $290,531. Expenses: Payroll $79,763; Equip $1,907; Supplies $45,020; Other $3,756. Personnel 48.

DOVER (Tuscarawas Co.)

★ **UNION HOSPITAL ASSOCIATION, Est. 1906—Tel. 2149**—A 1-7-8-9; C 23-1-3; F 2-3-4-6-9-11-17-18-19. Beds 62, Census 49; Bassinets 15, Census 13;

Adms 2,748; Births 929; OPD Visits 320. Assets: Fixed-Net $203,366; Total $1,207,366. Expenses: Payroll $153,534; Equip $4,506; Supplies $107,999; Other $377. Personnel 86.

EAST CLEVELAND (Cuyahoga Co.)

★**HURON ROAD HOSPITAL, Est. 1874—P. O. Zone 12**—A 1-2-3-6-7-8-9; C 23-1-3; F 1-3-4-5-6-7-8-9-11-13-14-15-16-17-18-19-20. Beds 277, Census 235; Bassinets 78, Census 55; Adms 10,717; Births 2,867; OPD Visits 4,682. Assets: Fixed-Net $1,116,529; Total $1,439,716. Expenses: Payroll $974,590; Equip $15,218; Supplies $354,633; Other $113,100. Personnel 591.

EAST LIVERPOOL (Columbiana Co.)

★**EAST LIVERPOOL CITY HOSPITAL, Est. 1896**—A 1-6-7-8; C 23-1-3; F 4-6-8-9-11-17. Beds 125, Census 96; Bassinets 24, Census 12; Adms 4,369; Births 1,292; OPD Visits 2,861. Assets: Fixed-Net $119,561; Total $218,328. Expenses: Payroll $189,820; Equip $6,805; Supplies $147,579; Other $70,018. Personnel 155.

ELYRIA (Lorain Co.)

★**ELYRIA MEMORIAL HOSPITAL, Est. 1907**—(Includes Gates Hospital for Crippled Children.)—A 1-6-7-8-9; C 23-1-3; F 1-2-4-6-7-8-9-11-12-13-14-15-16-17-19-20-21. Beds 142, Census 109; Bassinets 33, Census 21; Adms 3,537; Births 1,196; OPD Visits 9,985. Assets: Fixed-Net $699,749; Total $1,155,480. Expenses: Payroll $306,253; Equip $4,015; Supplies $213,142; Other $44,932. Personnel 174.

GATES HOSPITAL FOR CRIPPLED CHILDREN—(Unity of Elyria Memorial Hospital. See this listing for statistics and additional information.)

EUCLID (Cuyahoga Co.)

ROSE-MARY, THE JOHANNA GRASSELLI HOME FOR CRIPPLED CHILDREN, Est. 1922—P. O. Zone 17—C 22-2-6; F 5-12-15-16-21. Beds 27, Census 26; Adms 20. Personnel 10.

FINDLAY (Hancock Co.)

★**FINDLAY HOSPITAL, Est. 1891—Tel. Main 36**—A 1-7-8-9; C 23-1-3; F 3-4-5-8-9-11-14-17. Beds 76, Census 61; Bassinets 12, Census 11; Adms 3,737; Births 904; OPD Visits 1,976. Total Assets: $276,-346. Expenses: Payroll $175,319; Equip $9,886; Supplies $156,827. Personnel 105.

FREMONT (Sandusky Co.)

★**COMMUNITY HOSPITAL, Est. 1927**—A 7-8-9; C 24-1-3; F 3-8-9-11-14-17. Beds 17, Census 12; Bassinets 4, Census 2; Adms 543; Births 108. Expenses: Payroll $20,398; Equip $1,058; Supplies $5,327; Other $14,216. Personnel 15.

★**FREMONT MEMORIAL HOSPITAL, Est. 1915**—A 1-7-8-9; C 23-1-3; F 4-6-8-9-10-11-13-15-17-18-19-20. Beds 72, Census 56; Bassinets 22, Census 13; Adms 3,334; Births 891; OPD Visits 4,580. Assets: Fixed-Net $472,473; Total $821,403. Expenses: Payroll $158,422; Equip $10,393; Supplies $68,175; Other $29,838. Personnel 87.

GALION (Crawford Co.)

★**GALION CITY HOSPITAL, Est. 1941—Tel. 2-7301**—A 7-8-9; C 14-1-3; F 2-4-6-11-17-19. Beds 33, Census 27; Bassinets 10, Census 7; Adms 2,032; Births 488. Assets: Fixed-Net $125,135; Total $226,-412. Expenses: Payroll $58,433; Equip $957; Supplies $25,905; Other $20,247. Personnel 34.

GALLIPOLIS (Gallia Co.)

★**GALLIPOLIS STATE INSTITUTE, Est. 1893**—A 7-8; C 12-2-6 (Epileptic); F 3-4-5-8-9-11-12-14-15-16-17. Beds 1,932, Census 1,977; Adms 230. Personnel 494.

★**HOLZER HOSPITAL, Est. 1910—Tel. 625**—A 1-6-7-8-9; C 23-1-3; F 1-2-3-4-6-8-9-11-13-14-17-18-20. Beds 75, Census 63; Bassinets 12, Census 8; Adms 3,874; Births 668; OPD Visits 17,735. Assets: Fixed-Net $198,475; Total $198,475. Expenses: Payroll $179,360; Equip $21,708; Supplies $94,022; Other $25,516. Personnel 153.

GRANVILLE (Licking Co.)

WHISLER MEMORIAL HOSPITAL (DENISON UNIVERSITY HOSPITAL), Est. 1929—A 9; C 24-1-3; F 11-13-14-17. Beds 28, Census 3; Adms 536; OPD Visits 8,297. Assets: Fixed-Net $80,000; Total $90,-000. Expenses: Payroll $15,000; Equip $400; Supplies $2,600; Other $8 000 Personnel 5.

GREEN SPRINGS (Seneca Co.)

OAK RIDGE TUBERCULOSIS HOSPITAL AND SANATORIUM, Est. 1933—A 1-9; C 31-2-5; F 3-5-9-14-15-17-18. Beds 127; Bassinets 2; Adms 240; OPD Visits 2,008. Personnel 30.

GREENVILLE (Darke Co.)

★**WAYNE HOSPITAL, Est. 1920—Tel. 45**—A 1-7-8-9; C 23-1-3; F 4-6-9-11-13-17-19. Beds 54, Census 44; Bassinets 18, Census 11; Adms 2,176; Births 740; OPD Visits 1,964. Assets: Fixed-Net $136,161; Total $209,336. Expenses: Payroll $81,005; Equip $11,305; Supplies $62,259; Other $5,323. Personnel 52.

HAMILTON (Butler Co.)

★**FORT HAMILTON HOSPITAL, Est. 1925—Tel. 4-6527**—A 1-2-7-8-9; C 23-1-3; F 1-3-4-6-8-9-11-13-14-15-17-18-19-20. Beds 100, Census 91; Bassinets 24, Census 20; Adms 3,742; Births 888; OPD Visits 678. Assets: Fixed-Net $323,203; Total $927,768. Expenses: Payroll $240,300; Equip $16,764; Supplies $132,854; Other $12,433. Personnel 130.

★**MERCY HOSPITAL, Est. 1892**—A 1-2-3-6-7-8-9; C 23-1-3; F 1-2-3-4-6-8-9-11-13-14-15-16-17-18-19-20. Beds 300, Census 229; Bassinets 45, Census 30; Adms 8,639; Births 1,538; OPD Visits 35,423. Assets: Fixed-Net $2,260,668; Total $2,710,158. Expenses: Payroll $440,771; Equip $33,570; Supplies $415,284; Other $87,477. Personnel 345.

HILLSBORO (Highland Co.)

★**HIGHLANDS COMMUNITY HOSPITAL, Est. 1914—Tel. 981**—A 7-8-9; C 24-1-3; F 4-9-17. Beds 30, Census 18; Bassinets 6, Census 3; Adms 721; Births 243. Personnel 22.

IRONTON (Lawrence Co.)

CHARLES S. GRAY DEACONESS HOSPITAL, Est. 1899—(Includes Marting Hospital.) A 9; C 23-1-3; F 6-11-15. Beds 25.

★**LAWRENCE COUNTY GENERAL HOSPITAL, Est. 1937**—A 7-8-9; C 13-1-3; F 4-6-11-17. Beds 65, Census 61; Bassinets 16, Census 10; Adms 3,446; Births 895. Assets: Fixed-Net $286,074; Total $766,-074. Expenses: Payroll $117,123; Equip $6,365; Supplies $97,125. Personnel 78.

KENTON (Hardin Co.)

★**THE McKITRICK HOSPITAL, Est. 1929—Tel. 9117**—A 7-8-9; C 24-1-3; F 4-5-12-17-19. Beds 33, Census 26; Bassinets 10, Census 4; Adms 831; Births 149; OPD Visits 81. Expenses: Payroll $44,250. Personnel 29.

★**SAN ANTONIO HOSPITAL, Est. 1895—Tel. 2132**—A 7-8-9; C 22-1-3; F 4-9-11-13-14-17. Beds 75, Census 45; Bassinets 16, Census 9; Adms 1,946; Births 513; OPD Visits 820. Total Assets: $306,619. Personnel 80.

LAKEWOOD (Cuyahoga Co.)

★**LAKEWOOD HOSPITAL, Est. 1907—P. O. Zone 7**—A 1-2-3-7-8-9; C 14-1-3; F 1-3-4-6-8-9-11-13-14-17-18-19-20. Beds 129, Census 119; Bassinets 28, Census 29; Adms 5,830; Births 1,269; OPD Visits 14,237. Assets: Fixed-Net $563,133; Total $765,282. Expenses: Payroll $494,809; Equip $18,600; Supplies $180,815; Other $24,984. Personnel 211.

LANCASTER (Fairfield Co.)

BOYS' INDUSTRIAL SCHOOL HOSPITAL, Est. 1905—(Latest available information 1948—no current report received 1949.) C 12-1-3; F 4-5-9-17. Beds 100, Census 14; Adms 412. Personnel 6.

LANCASTER MUNICIPAL HOSPITAL, Est. 1916—A 1-6-9; C 14-1-3; F 4-6-8-9-11-17-19-20-21. Beds 78, Census 71; Bassinets 22, Census 11; Adms 4,169; Births 948; OPD Visits 698. Assets: Fixed-Net $236,652; Total $236,652. Expenses: Payroll $150,786; Equip $2,083; Supplies $102,183; Other $22,669. Personnel 105.

LIMA (Allen Co.)

DISTRICT TUBERCULOSIS HOSPITAL, Est. 1911—A 8-9; C 13-2-5; F 4-5-9-12-13-17-19-20. Beds 118, Census 110; Adms 123; OPD Visits 3,500. Assets: Fixed-Net $455,600; Total $540,054. Expenses: Payroll $75,375; Equip $4,415; Supplies $105,746. Personnel 60.

★**LIMA MEMORIAL HOSPITAL, Est. 1899**—A 1-3-6-7-8-9; C 23-1-3; F 3-4-6-8-9-11-14-17-19-20-21. Beds 165, Census 146; Bassinets 28, Census 24; Adms 6,330; Births 1,381; OPD Visits 3,071. Assets: Fixed-Net $623,139; Total $1,088,087. Expenses: Payroll $350,006; Equip $11,653; Supplies $128,371; Other $65,937. Personnel 292.

LIMA STATE HOSPITAL, Est. 1915—Tel. 40281—A 9; C 12-2-4; F 3-4-5-6-8-9-12-14-15-16-17-20. Beds 1,200, Census 1,150; Adms 1,201. Expenses: Payroll $515,284; Other $307,066. Personnel 282.

★**ST. RITA'S HOSPITAL, Est. 1918—Tel. 63711**—A 1-2-3-6-7-8-9; C 21-1-3; F 1-2-3-4-6-8-9-11-13-14-15-17-18-19-20. Beds 300, Census 189; Bassinets 50, Census 42; Adms 10,130; Births 1,786; OPD Visits 2,134. Assets: Fixed-Net $2,374,324; Total $2,566,-143. Expenses: Payroll $383,283; Equip $10,828; Supplies $199,583; Other $321,105. Personnel 280.

LODI (Medina Co.)

★**LODI HOSPITAL, Est. 1930—Tel. 2521**—A 7-8-9; C 23-1-3; F 4-11-13-17. Beds 40, Census 28; Bassinets 10, Census 8; Adms 1,700; Births 468; OPD Visits 510. Expenses: Payroll $65,591; Equip $5,942; Supplies $41,826.

LOGAN (Hocking Co.)

★**HOCKING VALLEY HOSPITAL, Est. 1946**—A 7-8-9; C 23-1-3; F 4-6-11-14-17. Beds 33, Census 19; Bassinets 10, Census 4; Adms 1,255; Births 449. Assets: Fixed-Net $18,973; Total $30,998. Expenses: Payroll $48,026; Equip $2,972; Supplies $25,751; Other $17,014. Personnel 32.

LORAIN (Lorain Co.)

★**ST. JOSEPH'S HOSPITAL, Est. 1892—Tel. Lorain 6936**—(Figures are for a 9 month period ending September 30, 1948.) A 1-7-8-9; C 22-1-3; F 1-2-3-4-6-8-9-11-14-15-17-18. Beds 131, Census 108; Bassinets 30, Census 18; Adms 6,094; Births 1,693; OPD Visits 193. Assets: Fixed-Net $124,683; Total $496,726. Expenses: Payroll $279,460; Equip $4,735; Supplies $105,159; Other $18,146. Personnel 190.

MACEDONIA (Summit and Cuyahoga Co.)

HAWTHORNDEN STATE HOSPITAL, Est. 1938—A 8; C 12-2-4; F 4-5-9-17-20. Beds 1,182, Census 1,125; Adms 225; OPD Visits 108. Personnel 152.

MANSFIELD (Richland Co.)

★**MANSFIELD GENERAL HOSPITAL, Est. 1902**—A 1-2-6-7-8-9; C 23-1-3; F 1-2-3-5-8-9-11-13-14-17-18. Beds 175, Census 158; Bassinets 37, Census 25; Adms 7,250; Births 1,717; OPD Visits 1,907. A sets: Fixed-Net $465,369; Total $840,422. Expenses: Payroll $387,911; Equip $3,781; Supplies $355,453. Personnel 313.

PEOPLES HOSPITAL, Est. 1942—Tel. 1132-6—C 23-1-3; F 3-4-9-11-13-14-15-17. Beds 52, Census 36; Adms 1,094; OPD Visits 100. Expenses: Payroll $52,025; Equip $2,037; Supplies $41,032; Other $16,384. Personnel 27.

★**RICHLAND COUNTY TUBERCULOSIS SANATORIUM, Est. 1940**—A 7-8-9; C 13-2-5; F 13-16-17. Beds 28, Census 27; Adms 26; OPD Visits 508. Assets: Fixed-Net $905,000; Total $905,000. Expenses: Payroll $27,998; Other $32,647. Personnel 17.

MARIETTA (Washington Co.)

★**MARIETTA MEMORIAL HOSPITAL, Est. 1929**—A 7-8; C 23-1-3; F 3-4-11-14-17-19. Beds 54, Census 52; Bassinets 12, Census 11; Adms 2,889; Births 835. Assets: Fixed-Net $340,671; Total $1,008,750. Expenses: Payroll $109,311; Equip $1,867; Supplies $44,823; Other $31,844. Personnel 72.

MARION (Marion Co.)

★**MARION CITY HOSPITAL, Est. 1920—Tel. 2336**—A 7-8-9; C 14-1-3; F 2-3-6-8-9-11-13-17-19. Beds 96, Census 84; Bassinets 24, Census 21; Adms 4,000; Births 1,491; Assets: Fixed-Net $350,000; Total $350,000. Expenses: Payroll $213,176; Equip $9,729; Supplies $138,018; Personnel 133.

★**SAWYER SANATORIUM, Est. 1895**—A 1-7-8-9; C 31-2-6 (Geriatrics); F 4-5-8-9-11-12-14-15-17. Beds 50, Cenuss 29; Adms 119; Personnel 40.

MARTINS FERRY (Belmont Co.)

★**MARTINS FERRY HOSPITAL, Est. 1906—Tel. Martins Ferry 310**—A 1-6-7-8-9; C 23-1-3; F 3-4-6-8-9-11-17-18-19-20. Beds 120, Census 109; Bassinets 30, Census 15; Adms 4,972; Births 978; Assets: Fixed-Net $513,848; Total $630,614. Expenses: Payroll $237,773; Equip $5,270; Supplies $188,333; Other $24,277. Personnel 176.

MASSILLON (Stark Co.)

★**MASSILLON CITY HOSPITAL, Est. 1909—Tel. 3155**—A 1-6-7-8-9; C 23-1-3; F 2-3-4-8-9-11-14-17-18-19-20. Beds 174, Census 112; Bassinets 34, Census 21; Adms 6,570; Births 1,261; Assets: Fixed-Net $612,548; Total $1,102,619. Expenses: Payroll $306,-892; Equip $11,626. Supplies $197,701; Other $30,-697. Personnel 325.

★**MASSILLON STATE HOSPITAL, Est. 1893**—A 1-2-6-7-8; C 12-2-4; F 3-4-5-6-7-8-9-10-11-12-13-15-16-17-20. Beds 3,120, Census 2,977; Adms 785; OPD Visits 1,020. Assets: Fixed-Net $3,472,103; Total $3,472,103. Expenses: Payroll $604,629; Equip $67,-286; Supplies $489,623; Other $26;864. Personnel 414.

McCONNELSVILLE (Morgan Co.)

ROCKY GLEN SANATORIUM, Est. 1911—Tel. 153R2—C 32-2-5; F 3-4-5-9-11-17. Beds 135, Census 125; Adms 164; Personnel 54.

MEDINA (Medina Co.)

★**MEDINA COMMUNITY HOSPITAL, Est. 1944**—A 7-8-9; C 24-1-3; F 6-9-11-17-19. Beds 36, Census 32; Bassinets 12, Census 8; Adms 1,549; Births 368; OPD Visits 1,347. Assets: Fixed-Net $269,363; Total $269,363. Expenses: Payroll $78,506; Supplies $70,752; Other $359. Personnel 40.

MIDDLETOWN (Butler Co.)

★**MIDDLETOWN HOSPITAL, Est. 1917**—A 1-6-7-8-9; C 23-1-3; F 1-2-3-4-5-6-8-9-11-14-15-17-18-19. Beds 159, Census 117; Bassinets 37, Census 25; Adms 7,493; Births 1,668; OPD Visits 4,541. Assets: Fixed-Net $663,436; Total $935,286. Expenses: Payroll $413,238; Equip $26,333; Supplies $164,926; Other $58,112. Personnel 235.

MILLERSBURG (Holmes Co.)

HOLMES COUNTY JOEL E. POMERENE MEMORIAL HOSPITAL, Est. 1937—Tel. 62A—A 9; C 13-1-3; F 2-4-11-17. Beds 35, Census 19; Bassinets 8, Census 5; Adms 2,094; Births 420; OPD Visits 210. Total $165,234. Expenses: Payroll $39,342; Equip $671; Supplies $12,834; Other $19,456. Personnel 26.

MT. VERNON (Knox Co.)

AVALON SANATORIUM, Est. 1933—Tel. 71—A 9; C 23-2-5; F 17. Beds 80, Census 64; Adms 127; Expenses: Payroll $49,105; Equip $1,202; Supplies $38,010; Other $36,083. Personnel 29.

★**MERCY HOSPITAL, Est. 1919**—A 7-8-9; C 21-1-3; F 4-6-9-11-13-14-17. Beds 66, Census 61; Bassinets 12, Census 10; Adms 3,313; Births 732; OPD Visits 3,011.

★**MT. VERNON HOSPITAL-SANITARIUM, Est. 1904—Tel. 448**—A 7-8-9-; C 23-1-3; F 3-4-6-8-9-11-13-14-15. Beds 54, Census 39; Bassinets 9, Census 4; Adms 2,032; Births 246; OPD Visits 229. Assets: Fixed-Net $50,119; Total $92,539. Expenses: Payroll $66,423; Equip $1,510; Supplies $32,717; Other $14,674. Personnel 38.

★**MT. VERNON STATE HOSPITAL, Est. 1945**—A 1-7-8; C 12-2-5; F 3-4-5-9-11-12-14-17-18. Beds 177, Census 175; Adms 28; Assets: Fixed-Net $2,789,565; Total $2,821,565. Expenses: Payroll $166,816; Equip $12,992; Supplies $95,066; Other $5,236. Personnel 140.

MUNROE FALLS (Summit Co.)

SUMMIT COUNTY HOME HOSPITAL, Est. 1918—Tel. OV 8211—Figures given are for a 9 month period.) C 13-2-6 (Chronic); F 4-8-11-14-16-17. Beds 150; Adms 117; Assets: Fixed-Net $36,-

200; Total $612,233. Expenses: Payroll $102,831; Equip $9,583; Supplies $29,020; Other $13,710. Personnel 78.

NAPOLEON (Henry Co.)

S. M. HELLER MEMORIAL HOSPITAL, Est. 1920—A 9; C 14-1-3; Beds 20, Census 14; Bassinets 7, Census 6; Adms 826; Births 346; Expenses: Payroll $19,587; Equip $951; Supplies $4,517; Other $8,587. Personnel 15.

NEWARK (Licking Co.)

★LICKING COUNTY TUBERCULOSIS SANITARIUM, Est. 1932—A 7; C 13-2-5; F 4-13. Beds 51, Census 44; Adms 76; OPD Visits 563. Expenses: Payroll $45,394; Other $34,050. Personnel 29.

★NEWARK HOSPITAL ASSOCIATION, Est. 1890—Tel. 6634—A 1-6-7-8; C 23-1-3; F 1-2-3-4-8-9-13-17. Beds 110, Census 87; Bassinets 23, Census 15; Adms 4,594; Births 1,122; OPD Visits 2,345. Assets: Fixed-Net $236,344; Total $367,555. Expenses: Payroll $197,799; Equip $4,536; Supplies $123,040; Other $34,353. Personnel 175.

NEW LONDON (Huron Co.)

NEW LONDON HOSPITAL, Est. 1921—Tel. 245—A 9; C 23-1-3; Beds 9, Census 7; Bassinets 3, Census 2; Adms 442; Births 121; Adms 11,500; Total $42,135. Expenses: Payroll $13,604; Equip $547; Supplies $5,293; Other $1,443. Personnel 6.

NEW PHILADELPHIA (Tuscarawas Co.)

TUSCARAWAS VALLEY SANATORIUM, Est. 1937—Tel. 26-932—C 13-2-5; F 9-12-13-17-20. Beds 35, Census 29; Adms 32; OPD Visits 906. Expenses: Payroll $27,250; Equip $404; Supplies $16,054; Other $10,826. Personnel 12.

NORWALK (Huron Co.)

★THE NORWALK CITY HOSPITAL ASSOCIATION (Memorial Hospital)—Est. 1911—Tel. 373—A 7-8-9; C 23-1-3; F 3-4-9-11-17. Beds 41, Census 32; Bassinets 15; Adms 1,564; Births 534. Assets: Fixed-Net $83,418; Total $259,741. Expenses: Payroll $62,159; Supplies $34,842; Other $19,638.

OBERLIN (Lorain Co.)

★ALLEN HOSPITAL, Est. 1925—Tel. 610—A 1-7-8; C 24-1-3; F 4-6-8-9-11-17-19-20. Beds 45, Census 29; Bassinets 11, Census 5; Adms 1,701; Births 288; Assets: Fixed-Net $275,250; Total $307,362. Expenses: Payroll $71,511; Equip $4,991; Supplies $32,-163; Other $11,203. Personnel 32.

ORIENT (Pickaway Co.)

ORIENT STATE SCHOOL, Est. 1895—A 8; C 12-2-4; F 4-5-9-12-14-16-17. Beds 2,800, Census 2,900; Births 2; Assets: Fixed-Net $2,470,881; Total $2,-914,867.

OXFORD (Butler Co.)

MIAMI UNIVERSITY STUDENTS HOSPITAL AND DISPENSARY, Est. 1921—C 12-1-3; F 6-9-11-13-17-20. Beds 66, Census 47; Amds 1,434; OPD Visits 21,555. Expenses: Payroll $37,651; Equip $2,927; Supplies $18,526; Personnel 8.

PAINESVILLE (Lake Co.)

★LAKE COUNTY MEMORIAL HOSPITAL, Est. 1904—A 7-8-9; C 13-1-3; F 2-3-4-6-8-11-15-17-18-19. Beds 121, Census 83; Bassinets 30, Census 18; Adms 3,768; Births 1,183; OPD Visits 3,332. Assets: Fixed-Net $732,824; Total $794,624. Expenses: Payroll $222,994; Equip $3,208; Other $131,894. Personnel 123.

PERRYSBURG (Wood Co.)

RHEINFRANK HOSPITAL, Est. 1897—C 31-1-6 (Thyroid Diseases); F 4-8-9-11. Beds 11, Census 3; Adms 102; Personnel 8.

PIQUA (Miami Co.)

★PIQUA MEMORIAL HOSPITAL, Est. 1905—Tel. 800—A 1-7-8-9; C 23-1-3; F 1-2-3-4-6-9-10-11-13-17-19. Beds 77, Census 56; Basinets 14, Census 13; Adms 3,401; Births 1,021; Assets: Fixed-Net $358,-313; Total $522,674. Expenses: Payroll $157,344; Equip $17,590; Supplies $100,574; Personnel 84.

PORT CLINTON (Ottawa Co.)

★H. B. MAGRUDER MEMORIAL HOSPITAL, Est. 1940—A 1-7-8-9; C 24-1-3; F 4-6-9-11-13-17-18. Beds 43, Census 45; Bassinets 17, Census 8; Adms 2,017; Births 424; OPD Visits 2,856. Assets: Fixed-Net $184,053; Total $238,019. Expenses: Payroll $83,-209; Other $93,749. Personnel 50.

PORTSMOUTH (Scioto Co.)

★MERCY HOSPITAL, Est. 1921—Tel. 241—A 6-7-8-9; C 21-1-3; F 3-4-8-9-11-17-19. Beds 85, Census 67; Bassinets 16, Census 12; Adms 3,769; Births 837; Expenses: Payroll $115,435; Equip $243; Supplies $16,026; Other $96,447. Personnel 75.

PORTSMOUTH GENERAL HOSPITAL, Est. 1908—Tel. 556—A 1-6-9; C 14-1-3; F 4-9-11-13-17. Beds 100, Census 77; Bassinets 22, Census 2; Adms 3,625; Births 729; Assets: Fixed-Net $362,-000; Total $380,500. Expenses: Payroll $96,480; Equip $3,934; Other $88,180. Personnel 102.

RAVENNA (Portage Co.)

★ROBINSON MEMORIAL PORTAGE COUNTY HOSPITAL, Est. 1917—A 7-8-9; C 13-1-3; F 4-6-8-9-11-15-17-18-19-20. Beds 110, Census 85; Bassinets 30, Census 20; Adms 4,550; Births 1,183; Expenses: Payroll $228,534; Equip $11,732; Supplies $170,-781; Personnel 152.

REYNOLDSBURG (Franklin Co.)

★NIGHTINGALE COTTAGE, Est. 1931—Tel. Fr. 4-6233—A 7-8; C 23-2-6 (Conv. Children.); F 12-15-21. Beds 30, Census 24; Adms 45. Total Assets $75,000. Expenses: Payroll $29,047; Equip $3,579;Supplies $17,820; Other $3,533. Personnel 15.

ST. CLAIRSVILLE (Belmont Co.)

BELMONT SANATORIUM, Est. 1927—Tel. 8F—A 9; C 13-2-5; F 13-14-17. Beds 56, Adms 62; Expenses: Payroll $38,784; Supplies $33,835; Other $494. Personnel 26.

SALEM (Columbiana Co.)

★CENTRAL CLINIC AND HOSPITAL, Est. 1921—Tel. 4651—A 1-7-8-9; C 23-1-3; F 1-4-6-9-11-17-20. Beds 34, Census 30; Bassinets 10, Census 8; Adms 1,412; Births 421; Assets: Fixed-Net $45,905; Total $168,428. Expenses: Payroll $84,141; Equip $1,817; Supplies $53,382; Other $7,303. Personnel 30.

★SALEM CITY HOSPITAL, Est. 1913—A 1-6-7-8-9; C 23-1-3; F 3-4-6-8-9-11-13-14-17-18-19-20. Beds 103, Census 60; Bassinets 24, Census 10; Adms 2,-649; Births 788; OPD Visits 5,831. Assets. Fixed-Net $574,648; Total $658,258. Expenses: Payroll $176,602; Equip $4,114. Supplies $135,332; Other $42,181. Personnel 90.

SANDUSKY (Erie Co.)

★GOOD SAMARITAN HOSPITAL, Est. 1889—A 1-7-8-9; C 23-1-3; F 1-3-4-8-11-13-17-18-19. Beds 53, Census 47; Bassinets 12, Census 10; Adms 2,114; Births 471; OPD Visits 2,227. Assets: Fixed-Net $42,969; Total $42,972. Expenses: Payroll $123,496; Supplies $84,099: Personnel 69.

OHIO SOLDIERS AND SAILORS HOME HOSPITAL, Est. 1895—Tel. Sandusky 1050—C 12-2-3; F 5-6-11-13-14-15-17. Beds 200, Census 66; Adms 348; OPD Visits 14,118. Expenses: Payroll $40,267; Equip $2,199; Supplies $4,539; Personnel 41.

★PROVIDENCE HOSPITAL, Est. 1902—Tel. Main 465—A 1-6-7-8-9; C 21-1-3; F 1-3-4-8-9-11-14-17-18-19-20. Census 60; Adms 2,092; Births 475;

SHELBY (Richland Co.)

★SHELBY HOSPITAL ASSOCIATION, Est. 1921—A 7-8-9; C 23-1-3; F 2-4-6-8-9-11-17-19. Beds 54, Census 32; Bassinets 16. Census 8; Adms 1,877; Births 404; Assets: Fixed-Net $144,593; Total $278,-856. Expenses: Payroll $80,007; Equip $4,633; Supplies $48,626; Personnel 33.

SIDNEY (Shelby Co.)

★WILSON MEMORIAL HOSPITAL, Est. 1930—Tel. 1829-I—A 1-7-8-9; C 23-1-3; F 3-6-9-11-17. Beds 58, Census 40; Bassinets 12, Census 8; Adms 2,146; Births 649; OPD Visits 7,500. Assets: Fixed-Net $165,317; Expenses: Payroll $104,971; Other $176,-497. Personnel 62.

SPRINGFIELD (Clark Co.)

CLARK COUNTY TUBERCULOSIS SANITARIUM, Est. 1925—A 9; C 13-2-5; F 4-13-14-17. Beds 125, Adms 118; Assets: Fixed-Net $200,000; Total $200,000. Personnel 55.

★SPRINGFIELD CITY HOSPITAL, Est. 1887—A 1-2-3-6-7-8-9; C 14-1-4; F 1-2-3-4-5-6-8-9-11-13-14-15-17-18-20. Beds 270, Census 222; Bassinets 50, Census 38; Adms 10,115; Births 2,632; OPD Visits 9,798. Assets: Fixed-Net $1,388,160; Total $1,788,920. Expenses: Payroll $661,966; Equip $31,025; Supplies $399,032; Other $47,845. Personnel 427.

STEUBENVILLE (Jefferson Co.)

★GILL MEMORIAL HOSPITAL, Est. 1901—A 7-8-9; C 21-1-3; F 3-4-5-6-9-11-14-17. Beds 65, Census 64; Bassinets 17, Census 21; Adms 3,512; Births 924; OPD Visits 215. Assets: Fixed-Net $400,000; Total $420,000. Expenses: Payroll $120,900; Equip $8,310; Supplies $72,000; Other $40,000. Personnel 82.

★OHIO VALLEY HOSPITAL, Est. 1912—Tel. 2-4541—A 1-6-7-8-9; C 23-1-3; F 1-2-4-6-8-9-11-17-19. Beds 200, Census 185; Bassinets 40, Census 32; Adms 8,471; Births 1,511; Assets: Fixed-Net $596,-053; Total $720,086. Expenses: Payroll $428,205; Equip $10,945; Supplies $312,517; Other $37,167. Personnel 292.

TIFFIN (Seneca Co.)

★MERCY HOSPITAL, Est. 1913—P. O. Zone 5. Tel. 3500—A 7-8-9; C 21-1-3; F 1-3-4-6-9-11-12-13-14-17-19. Beds 89, Census 75; Bassinets 20, Census 11; Adms 2,773; Births 943; OPD Visits 1,872. Assets: Fixed-Net $629,471; Total $1,203,878. Expenses: Payroll $104,115; Equip $53,406; Supplies $110,375; Personnel 70.

TIFFIN STATE HOSPITAL, Est. 1945—A 8; C 12-2-4; F 3-4-5-8-9-14-16-17-18-20. BeBds 577, Census 550; Adms 56; Assets: Fixed-Net $1,007,120; Total $1,007,120. Expenses: Payroll $224,566; Equip $23,-985; Supplies $159,220; Other $107,659. Personnel 163.

TOLEDO (Lucas Co.)

★EAST SIDE HOSPITAL, Est. 1909—P. O. Zone 5—A 7-8-9; C 23-1-3; F 4-6-8-9-11-13-15-17. Beds 35, Census 17; Bassinets 5, Census 2; Adms 745; Births 48; Assets: Fixed-Net $12,000; Total $33,666. Expenses: Payroll $39,332; Supplies $22,159; Other $13,618. Personnel 31.

★THE FLOWER HOSPITAL, Est. 1905—P. O. Zone 12. Tel. Ga 3711—A 1-3-6-7-8-9; C 22-1-3; F 1-3-4-6-7-8-9-11-14-15. Beds 135, Census 126; Bassinets 37, Census 24; Adms 5,299; Births 1,146; OPD Visits 4,297. Assets: Fixed-Net $340,303; Total $701,098. Expenses: Payroll $324,929; Equip $11,808; Supplies $199,782; Other 4,149. Personnel 275.

LUCAS COUNTY HOME AND HOSPITAL ANNEX, Unit of Maumee Valley Hospital.) C 13-2-6 (Chronic); Beds 106, Personnel 30.

★MAUMEE VALLEY HOSPITAL, Est. 1898—P. O. Zone 9. Tel. WALbridge 3461—A 1-2-3-6-7-8-9; C 13-1-3; F 1-2-3-4-5-6-7-8-9-11-13-14-15-16-17-19-20. Beds 292, Census 165; Bassinets 33, Census 8; Adms 4,368; Births 330; OPD Visits 16,125. Assets: Fixed-Net $900,000; Total $900,000. Expenses: Payroll $332,894; Equip $10,863; Supplies $285,455; Personnel 249.

★MERCY HOSPITAL, Est. 1918—P. O. Zone 2. Tel. Adams 8243—A 1-2-3-6-7-8-9; C 22-1-3; F 1-2-3-4-6-8-9-11-13-14-17-18-19-20. Beds 282, Census 277; Bassinets 65, Census 64; Adms 11,750; Births 2,785; OPD Visits 16,100. Asets: Fixed-Net $1,852,276; Total $2,140,684. Expenses: Payroll $651,996; Equip $19,690. Personnel 450.

★RIVERSIDE HOSPITAL, Est. 1883—P. O. Zone 11—(Latest available information 1948—no current report received 1949.) A 1-2-3-6-7-8-9; C 23-1-3; F 3-4-6-8-9-11-13-14-17-18. Beds 155, Census 147; Bassinets 44, Census 30; Adms 4,905; Births 1,450; Assets: Fixed-Net $198,443; Total $390,384. Expenses: Payroll $224,088; Equip $13,149; Supplies $137,200; Other $20,721. Personnel 211.

★ROBINWOOD HOSPITAL, Est. 1906—P. O. Zone 10.—A 1-6-7-8-9; C 22-1-3; F 4-6-9-11-17-18-19-20. Beds 88, Census 70; Bassinets 15, Census 7; Adms 2,851; Births 502; OPD Visits 1,170. Assets: Fixed-Net $328,563; Total $328,563. Expenses: Payroll $113,135; Equip $8,954; Supplies $52,954; Other $27,657. Personnel 75.

★ST. VINCENT'S HOSPITAL, Est. 1855—P. O. Zone 8. Tel. Main 9746—A 1-2-3-6-7-8-9; C 22-1-3; F 1-3-4-6-9-11-13-14-15-17. Beds 310, Census 293; Bassinets 50, Census 33; Adms 11,057; Births 1,744; OPD Visits 9,873. Assets: Fixed-Net $717,538; Total $2,415,600. Expenses: Payroll 678,449; Equip $27,128; Supplies $464,780; Other $151,845. Personnel 372.

★THE TOLEDO HOSPITAL, Est. 1874—P. O. Zone 6. Tel. La 1121—A 1-2-3-4-6-7-8-9; C 23-1-3; F 1-3-4-6-8-9-11-12-13-14-15-17-18-19-20. Beds 266, Census 237; Bassinets 54, Census 47; Adms 9,574; Births 2,271; OPD Visits 7,152. Assets: Fixed-Net $1,788,708; Total $1,788,708. Expenses: Payroll $722,835; Equip $36,692; Supplies $542,186; Other $50,469. Personnel 414.

★TOLEDO SOCIETY FOR CRIPPLED CHILDREN, Est. 1931—P. O. Zone 6. Tel. Lawndale 6565—A 1-7-8-9; C 23-2-6; F 12-13-15. Beds 80, Census 47; Adms 268; OPD Visits 10,817. Personnel 64.

TOLEDO STATE HOSPITAL, Est. 1888—P. O. Zone 3. (Includes Toledo Receiving Hospital.) A 1-6; C 12-2-4; F 4-5-6-8-9-10-11-12-13-14-15-16-17-18-20. Beds 2,872, Census 2,769; Adms 1,216; OPD Visits 434. Assets: Fixed-Net $3,250,000; Total $3,500,000. Expenses: Payroll $711,903; Equip $77,647; Supplies $555,437; Other $20,685. Personnel 535.

WILLIAM ROCHE TUBERCULOSIS HOSPITAL, Est. 1937—P. O. Zone 9—C 13-2-5; F 3-4-9-13-17-20. Beds 165, Census 143; Adms 245; OPD Visits 1,692. Expenses: Payroll $161,244; Equip $10,-848; Supplies $121,926; Other $32,363. Personnel 88.

TROY (Miami Co.)

★STOUDER MEMORIAL HOSPITAL, Est. 1928—A 1-7-8-9; C 23-1-3; F 1-3-4-6-8-9-11-14-17-19-20. Beds 100, Census 61; Bassinets 20, Census 15; Adms 3,042; Births 804; OPD Visits 1,548. Assets: Fixed-Net $263,241; Total $471,581. Expenses: Payroll $155,029; Equip $14,321; Supplies $70,841; Other $25,664. Personnel 79.

URBANA (Champaign Co.)

CHAMPAIGN COUNTY HOSPITAL, Est. 1913—A 9; C 13-1-3. Beds 42, Census 20; Bassinets 10, Census 2; Adms 1,741; Births 509. Expenses: Payroll $27,061; Equip $33,704; Supplies $18,902; Other $53,953. Personnel 25.

VAN WERT (Van Wert Co.)

★VAN WERT COUNTY HOSPITAL, Est. 1915—A 7-8-9; C 23-1-3; F 3-4-6-11-17-19-20. Beds 57, Census 44; Bassinets 12, Census 8; Adms 2,180; Births 536. Assets: Fixed-Net $123,367; Total $394,-971. Expenses: Payroll $94,924; Equip $929; Supplies $11,641; Other $47,282. Personnel 45.

WADSWORTH (Medina Co.)

WADSWORTH MUNICIPAL HOSPITAL, Est. 1922—A 9; C 14-1-3; F 3-4-9-11-17. Beds 37, Census 32; Bassinets 16, Census 9; Adms 1,241; Births 538; OPD Visits 178. Expenses: Payroll $59,749; Equip $2,750; Supplies $23,561; Other $5,729. Personel 15.

WARREN (Trumbull Co.)

ELM MANOR—Tel. 27171—C 31-1-6 (Alcoholic); Beds 5, Census 1; Adms 31. Assets: Fixed-Net $20,000; Total $20,000. Expenses: Payroll $600; Supplies $234; Other $1,550. Personnel 2.

★ST. JOSEPH'S RIVERSIDE HOSPITAL, Est. 1924—Tel. Warren Ohio 41141—A 1-7-8-9; C 22-1-3; F 3-4-6-8-9-11-12-14-15-16-17-18-19-20. Beds 113, Census 77; Bassinets 27, Census 16; Adms 4,333; Births 898. Assets: Fixed-Net $691,776; Total $691,776. Expenses: Payroll $262, 795; Equip $9,257; Supplies $70,573; Other $23,880. Personnel 154.

TRUMBULL COUNTY TUBERCULOSIS HOSPITAL, Est. 1927—Tel. 3-2191—A 9; C 13-2-5; F 3-4-13-16-17-20. Beds 48, Census 41; Adms 63; OPD Visits 6,418. Expenses: Payroll $44,216; Equip $5,205; Supplies $19,107; Other $6,607. Personnel 22.

★TRUMBULL MEMORIAL HOSPITAL, Est. 1906—A 1-6-7-8; C 23-1-3; F 1-3-4-6-8-9-11-14-15-17-18-

19-20. Beds 190, Census 147; Bassinets 40, Census 30; Adms 7,204; Births 1,695. Assets: Fixed-Net $1,023,688; Total $1,231,688. Expenses: Payroll $487,-487; Equip $34,555; Supplies $218,664; Other $49,-013. Personnel 299.

WARRENSVILLE (Cuyahoga Co.)

CLEVELAND CITY INFIRMARY AND CHRONIC HOSPITAL, Est. 1906—P. O. Zone 22. Tel. Washington 2540—(Figures given are for a 9 month period) A-5; C 14-2-6; F 5-12-13-16-19-20. Beds 625, Census 550; Adms 93; OPD Visits 8,100. Assets: Fixed-Net $400,601; Total $400,601. Expenses: Payroll $218,698; Equip $7,207; Supplies $202,650; Other $5,434. Personnel 168.

WAUSEON (Fulton Co.)

★**DE ETTE HARRISON DETWILER MEMORIAL HOSPITAL, Est. 1930**—A 1-7-8-9; C 23-1-3; F 3-4-5-6-8-9-11-13-17-18-19. Beds 51, Census 35; Bassinets 11, Census 8; Adms 2,106; Births 581; OPD Visits 47. Assets: Fixed-Net $340,976; Total $410,-025. Expenses: Payroll $93,414; Equip $16,577; Supplies $66,073; Other $4,555. Personnel 47.

WICKLIFFE (Lake Co.)

★**RIDGE-CLIFF SANTARIUM, Est. 1930**—(Latest available information 1948—no current report receivd 1949.) A 7-8; C 32-2-4; F 12. Beds 55, Census 51; Adms 102. Personnel 23.

★**WICKHAVEN SANITARIUM, Est. 1937**—A 7-8; C 23-2-4; F 4-9-12-14. Beds 15, Census 11; Adms 56. Personnel 6.

WILLARD (Huron Co.)

★**WILLARD MUNICIPAL HOSPITAL, Est. 1930**—A 7-8-9; C 14-1-3; F 4-6-9-11-17-19. Beds 36, Census 25; Bassinets 10, Census 8; Adms 1,682; Births 332; OPD Visits 200. Personnel 50.

WILMINGTON (Clinton Co.)

★**DR. KELLEY HALE SURGICAL HOSPITAL, Est. 1914—Tel. 2177**—A 7-8; C 31-1-3; F 4-11-17. Beds 15, Census 9; Bassinets 7, Census 2; Adms 539; Births 181. Assets: Fixed-Net $105,000. Personnel 11.

WOOSTER (Wayne Co.)

★**BEESON HOSPITAL, INC. Est. 1939—Tel. 545** A 7-8-9; C 23-1-3; F 1-3-4-6-9-11-13-15-17-18. Beds 30, Census 26; Bassinets 5, Census 7; Adms 1,826; Births 490. Personnel 37.

COMMUNITY HOSPITAL, Est. 1943—A 9; C 23-1-3; F 4-11-17. Beds 25, Census 25; Bassinets 8, Census 8; Adms 1,114; Births 325; OPD Visits 1,860; Total Assets $20,191. Personnel 32.

HYGEIA HALL, Est. 1928—C 22-1-3; F 13-17. Beds 25; Adms 259; OPD Visits 6,650. Personel 8.

WORTHINGTON (Franklin Co.)

★**HARDING SANITARIUM, Est. 1918—Tel. 2-5367**—Includes Beech Haven.) A 7-8; C 32-1-4; F 4-8-9-10-12-14-15-17. Beds 82, Census 80; Adms 1,492; Assets: Fixed-Net $311,653; Total $353,204. Expenses: Payroll $145,169; Other $183,110 Personnel 60.

XENIA (Greene Co.)

★**McCLELLAN HOSPITAL, Est. 1898—Tel. 1287**—A 1-7-8; C 32-1-3; F 1-3-4-6-8-9-11-17. Beds 20, Census 14; Bassinets 4, Census 3; Adms 505; Births 127. Personnel 28.

OHIO SAILORS' AND SAILORS' ORPHANS' HOME, Est. 1870—A 5; C 12-1-3; F 3-4-5-8-9-13-14-15-16-17. Beds 70, Census 12; Adms 966; OPD Visits 18,464. Personnel 14.

YOUNGSTOWN (Mahoning Co.)

★**MAHONING TUBERCULOSIS SANATORIUM, Est. 1924—P. O. Zone 7**—A 1-2-5-7-8; C 13-2-5; F 3-4-5-6-8-9-11-12-13-14-16-17-20-21. Beds 175, Census 170; Adms 185; OPD Visits 600. Assets: Fixed-Net $1,000,000; Total $1,000,000. Expenses: Payroll $238,124; Equip $12,908; Supplies $222,848; Personnel 145.

★**ST. ELIZABETH'S HOSPITAL, Est. 1911—P.O. Zone 4**—A 1-2-3-6-7-8-9; C 22-1-3; F 1-2-3-4-5-6-8-9-11-13-14-15-17-18-19-20-21. Beds 300, Census 300; Bassinets 50, Census 44; Adms 11,586; Births 2,415; OPD Visits 9,415. Assets: Fixed-Net $1,176,351; Total $1,712,710. Expenses: Payroll $591,304; Equip $12,-925; Supplies $34,131; Other $373,092. Personnel 588.

★**THE YOUNGSTOWN HOSPITAL ASSOCIATION, Est. 1881—P. O. Zone 2**—(Includes the North Side unit.) A 1-2-3-6-7-8-9; C 23-1-3; F 1-2-3-4-5-6-8-9-11-12-13-14-15-17-18-19-20. Beds 627; Census 508; Bassinets 99, Census 66; Adms 19,327; Births 3,574; OPD Visits 3,251. Assets: Fixed-Net $3,339,148; Total $4,888,462. Expenses: Payroll $1,-599,091; Equip $43,745; Supplies $720,978; Other $83,886. Personnel 1,007.

★**YOUNGSTOWN RECEIVING HOSPITAL, Est. 1945—P. O. Zone 8. Tel. 21128**—A 6-7-8-9; C 12-2-4; F 3-4-5-6-8-9-10-11-12-13-14-15-16-17-19-20. Beds 84, Census 75; Adms 916; OPD Visits 1,204. Assets: Fixed-Net $204,950; Total $204,950. Expenses: Payroll $149,363; Equip $5,553; Supplies $36,730; Other $9,729; Personnel 77.

ZANESVILLE (Muskingum Co.)

★**BETHESDA HOSPITAL, Est. 1890**—A 1-6-7-8-9; C 23-1-3; F 1-3-4-6-8-9-11-15-17-18-19. Beds 145, Census 131; Bassinets 25, Census 22; Adms 6,892; Births 1,328; OPD Visits 2,568. Assets: Fixed-Net $568,363; Total $651,812. Expenses: Payroll $337,-732; Equip $22,000; Supplies $115,791; Other $7,543. Personnel 222.

★**GOOD SAMARITAN HOSPITAL, Est. 1900**—A 1-6-7-8-9; C 22-1-3; F 1-3-4-9-11-15-17-18. Beds 145, Census 143; Bassinets 27, Census 22; Adms 5,146; Births 1,199; OPD Visits 8,938; Total Assets $977,077. Expenses: Payroll $104,946. Personnel 199.

OKLAHOMA

Civilian Population: 1940—2,336,434; 1945—2,034,-460; 1947—2,302,000; 1948—2,352,000.

Lien Law: None.

Licensing Law: Yes, requires licensing of all non-Federal hospitals except for State mental hospitals.

STATE ORGANIZATIONS

Oklahoma State Hospital Association:
Kenneth Wallace, Pres., University Hospital, Oklahoma City
Cleveland Rodgers, Exec. Secy., 910 S. Boston, 8th Floor, Tulsa 3
J. P. Cox, Treas., Oklahoma Baptist Hospital, Muskogee

Oklahoma State Medical Association: Elk City.
C. E. Northcutt, M.D., Pres., Ponca City
Mr. R. H. Graham, Secy., 210 Plaza Ct. Bldg., Oklahoma City 3

BLUE CROSS PLANS

Group Hospital Service, 315 South Denver, Tulsa 3; N. D. Helland, Director.

MEDICAL SERVICE PLANS

Oklahoma Physicians' Service, 365 So. Denver St., Tulsa 3, N. D. Helland, Executive Director.

STATE AGENCIES

Oklahoma Board of Medical Examiners: Oklahoma City.
H. C. Weber, M.D., Pres., Bartlesville
R. B. Gibson, M.D., Vice-Pres., Ponca City
F. C. Gallaher, M.D., Secy., Shawnee
O. C. Newman, M.D., Shattuck
Everett G. King, M.D., Duncan
John C. Perry, M.D., Tulsa
Hugh H. Monroe, M.D., Pauls Valley
Reciprocity: Oklahoma has reciprocal relations with all states except New York, R. I., Fla., Idaho, and Del.
Fees: Examination, $25, Reciprocity, $100.
Re-registration: Required annually, $3 fee.

Oklahoma State Board of Nurse Examiners: 602 Commerce Exchange Bldg., Oklahoma City 2.
Miss Mae B. Oldham, R.N., Pres.
Miss Jessie A. Biddle, R.N., Secy., Commerce Exchange Bldg., Oklahoma City 2
Sister M. Pancratia, R.N.
Miss Katherine Fleming, R.N.
Mrs. Julia Dries Dye, R.N.
Reciprocity: An applicant must meet the standards made by the Board, in effect on the date of her (or his) graduation.
Fees: Initial registration, $15.
Re-registration: Required annually; $1 fee.

Oklahoma Department of Health: G. F. Mathews, M.D., Commissioner, Oklahoma State Department of Health, Oklahoma City.

Maternal and Child-Health Services: Mack I. Shanholtz, M.D., Director, Division of Maternal and Child-Health, Oklahoma State Department of Health, Oklahoma City.

Services for Crippled Children: Joe Hamilton, Director, Oklahoma Commission for Crippled Children, Midwest Building, Oklahoma City.

Vocational Rehabilitation Program: Voyle C. Scurlock, Director, Division of Vocational Rehabilitation, Midwest Building, Oklahoma City.

PROFESSIONAL SCHOOLS

Schools for Dietitians: Approved by the Executive Board, American Dietetic Association, October 1948:
St. Anthony Hospital, Oklahoma City
The University Hospitals, Oklahoma City.

Medical Schools: Approved by the Council on Medical Education and Hospitals of the American Medical Association:
University of Oklahoma School of Medicine, Oklahoma City

Schools for Medical Technologists: Approved by the Council on Medical Education and Hospitals of the American Medical Association:
St. Anthony's Hospital, Oklahoma City
University Hospitals, Oklahoma City
St. John's Hospital, Tulsa
Wesley Hospital, Oklahoma City

Schools of Nursing: Approved by the Oklahoma Board of Nurse Examiners:
Western Oklahoma State Hospital, Clinton
Enid General Hospital Foundation, Enid
St. Mary's Hospital, Enid
Oklahoma Baptist Hospital, Muskogee
Muskogee General Hospital, Muskogee
Mercy Hospital, Oklahoma City
State University, Oklahoma City
St. Anthony Hospital, Oklahoma City
Wesley Hospital, Oklahoma City
St. John's Hospital, Tulsa
Hillcrest Memorial, Tulsa
Ponca City Hospital, Ponca City

Schools for Pharmacists: Approved by the American Council on Pharmaceutical Education:
University of Oklahoma School of Pharmacy, Norman

Schools for X-Ray Technicians: Approved by the Council on Medical Education and Hospitals of the American Medical Association:
St. Anthony's Hospital, Oklahoma City
University Hospitals, Oklahoma City
St. John's Hospital, Tulsa

ADA (Pontotoc Co.)

★**VALLEY VIEW HOSPITAL**—A 7-8-9; C 23-1-3; F 1-3-4-5-6-8-9-11-14-17-19. Beds 80, Census 61; Bassinets 18, Census 5; Adms 4,336; Births 735. Assets: Fixed-Net $351,759; Total $415,421. Expenses: Payroll $132,916; Equip $15,088; Supplies $114,-373; Other $276. Personnel 88.

ALTUS (Jackson Co.)

ALTUS HOSPITAL—Tel. 822—A 8; C 31-1-3; F 3-4-6-8-9-11-17. Beds 22, Census 7; Bassinets 7, Census 3; Adms 2,601; Births 101. Expenses: Payroll $16,919; Equip $468; Supplies $5,640; Other $10,200. Personnel 12.

ALVA (Woods Co.)

ALVA HOSPITAL, Est. 1932—Tel. 146—A 8-9; C 14-1-3; F 4-11-17. Beds 39, Census 28; Bassinets 7, Census 4; Adms 1,718; Births 304. Assets: Fixed-Net $75,000; Total $75,000. Expenses: Payroll $45,-569; Equip $553; Supplies $17,746; Other $27,724. Personnel 30.

ANADARKO (Caddo Co.)

ANADARKO HOSPITAL, Est. 1932—A 8-9; C 33-1-3; F 4-6-8-9-11-17. Beds 26, Census 17; Bassinets 6; Adms 1,049; Births 232. Personnel 24.

ARDMORE (Carter Co.)

ARDMORE SANITARIUM AND HOSPITAL Est. 1946—Tel. 670—A 8-9; 23-1-3; F 4-6-9-11-14-15-17. Beds 44, Census 15; Bassinets 6, Census 1; Adms 871; Births 88; OPD Visits 310. Assets: Fixed-Net $58,907; Total $58,907. Expenses: Payroll $36,-170; Equip $1,488; Supplies $39,895; Other $6,399. Personnel 20.

★**THE HARDY SANITARIUM, Est. 1911—Tel. 2600**—A 1-2-7-8-9; C 31-1-3; F 1-3-4-8-9-11-13-17-19. Beds 64, Census 34; Bassinets 18, Census 8; Adms 1,796; Births 422. Personnel 36.

ATOKA (Atoka Co.)

COTTON CLINIC, Est. 1941—(Latest available information 1948—no current report received 1949.) A 8-9; C 32-1-3; F 3-4-6-8-9-11-14-17. Beds 15, Census 10; Bassinets 6, Census 2; Adms 934; Births 147. Personnel 12.

BARTLESVILLE (Washington Co.)

★**WASHINGTON COUNTY MEMORIAL HOSPITAL, Est. 1922—Tel. 820**—A 7-8-9; C 13-1-3; F 4-6-9-11-17. Beds 72; Bassinets 19, Census 20; Adms 3,394; Births 790. Assets: Fixed-Net $750,000; Total $1,350,000. Expenses: Payroll $112,589; Equip $5,765; Supplies $78,465; Other $3,786. Personnel 82.

BEAVER (Beaver Co.)

BEAVER HOSPITAL, Est. 1930—A 8-9; C 33-1-3; F 6-11-13-14-17. Beds 20, Census 20; Bassinets 6; Adms 1,240; Births 170. Expenses: Payroll $17,-575; Equip $5,009; Supplies $3,056; Other $3,950. Personnel 16.

BLACKWELL (Kay Co.)

★**BLACKWELL GENERAL HOSPITAL, Est. 1913**—A 7-8-9; C 22-1-3; F 3-4-8-9-17-19. Beds 35, Census 27; Bassinets 10, Census 4; Adms 1,355; Births 311. Personnel 30.

BRISTOW (Creek Co.)

SISLER HOSPITAL, Est. 1929—Tel. 681— A 8-9; C 31-1-3; F 4-6-8-9-11-15-17. Beds 18, Census 9; Bassinets 5, Census 1; Adms 753; Births 124.

Assets: Fixed-Net $33,872; Total $33,872. Expenses: Payroll $12,936; Equip $505 Supplies $8,437; Other $11,238. Personnel 9.

CARNEGIE (Caddo Co.)

CARNEGIE HOSPITAL AND CLINIC, Est. 1937 A 8-9; C 32-1-3; F 6-11-17-18. Beds 14, Census 7; Bassinets 5, Census 2; Adms 504; Births 130. Expenses $9,986; Equip $385; Supplies $6,665; Other $2,039. Personnel 7.

CHEROKEE (Alfalfa Co.)

MASONIC HOSPITAL, Est. 1925—A 8-9; C 24-1-3; F 4-6-9-11-17. Beds 32, Census 21; Bassinets 5, Census 2; Adms 1,136; Births 127. Assets: Fixed-Net $87,996; Total $87,996. Expenses: Payroll $41,-229; Equip $10,854; Other $33,130. Personnel 35.

CHICKASHA (Grady Co.)

★CHICKASHA HOSPITAL AND CLINIC, Est. 1916—Tel. 853—A 7-8-9; C 33-1-3; F 3-4-6-8-9-11-13-17. Beds 54, Census 29; Bassinets 12; Adms 10,785; Births 212; OPD Visits 21,924. Assets: Fixed-Net $125,000; Total $144,000. Personnel 50.

GENERAL HOSPITAL, Est. 1924—A 8-9; C 33-1-3; F 4-11-17. Beds 31, Census 8; Bassinets 12, Census 3; Adms 800; Births 378. Expenses: Payroll $11,000; Equip $4,000; Supplies $25,000; Other $12,-000. Personnel 10.

CLAREMORE (Rogers Co.)

CLAREMORE GENERAL HOSPITAL, Est. 1935—P. O. Zone 1. Tel. 218—A 1-8-9; C 31-1-3; F 8-9-15-17. Beds 18; Bassinets 8; Adms 718; Births 210. Expenses: Payroll $7,800; Equip $1,000; Supplies $4,000; Other $6,000. Personnel 7.

★CLAREMORE INDIAN HOSPITAL, Est. 1929—A 1-7; C 11-1-3; F 2-3-4-5-8-9-13-17-18-20. Beds 50, Census 31; Bassinets 18, Census 5; Adms 892; Births 186; OPD Visits 2,067. Assets: Fixed-Net $255,593; Total $265,381. Expenses: Payroll $82,500; Equip $3,115; Supplies $21,964; Other $14,442. Personnel 33.

CLINTON (Custer Co.)

★CLINTON INDIAN HOSPITAL, Est. 1932—Tel. 884—A 1-7; C 11-1-3; F 4-6-8-9-11-13-14-17. Beds 27, Census 14; Bassinets 10, Census 2; Adms 512, Births 101; OPD Visits 1,390. Personnel 17.

★WESTERN OKLAHOMA STATE HOSPITAL, Est. 1937—A 1-6-7-8-9; C 12-1-3; F 3-4-6-8-9-11-14-15-17-18. Beds 125; Bassinets 18. Assets: Fixed-Net $200,000. Expenses: Payroll $118,287; Equip $14,976; Supplies $95,675. Personnel 93.

WESTERN OKLAHOMA TUBERCULOSIS SANATORIUM, Est. 1921—A 8; C 12-2-5; F 4-13-17-20. Beds 241, Census 198; Adms 324; Births 3; OPD Visits 396. Assets: Fixed-Net $1,780,000; Total $1,-780,000. Expenses: Payroll $106,370; Equip $5,050; Supplies $117,360. Personnel 130.

CORDELL (Washita Co.)

FLORENCE HOSPITAL, Est. 1909—A 8-9; C 31-1-3; F 4-6-9-11-13-17-18. Beds 23, Census 5; Bassinets 6, Census 2; Adms 359; Births 140. Personnel 9.

CUSHING (Payne Co.)

★MASONIC HOSPITAL, Est. 1926—A 1-7-8-9; C 24-1-3; F 3-4-6-9-11-17. Beds 30, Census 28; Bassinets 6, Census 4; Adms 1,454; Births 289; OPD Visits 300. Assets: Fixed-Net $60,000; Total $360,000. Expenses: Payroll $70,000; Equip $10,-000; Supplies $10,000; Other $30,000. Personnel 48.

DUNCAN (Stephens Co.)

★LINDLEY HOSPITAL, Est. 1937—A 7-8-9; C 31-1-3; F 4-6-9-11-12-13-17. Beds 25, Census 20; Bassinets 4, Census 3; Adms 1,670; Births 260; OPD Visits 22,500.

PATTERSON HOSPITAL, Est. 1928—(Latest available information 1948—no current report received 1949.) C 33-1-3; F 6-11-17. Beds 30, Census 21; Bassinets 9, Census 4; Adms 1,514; Births 298. Personnel 30.

WEEDN HOSPITAL, Est. 1919—(Latest available information 1948—no current report received 1949.) (Also see listing of Weedn Hospital, Marlow.) A 8-9; C 31-1-3; F 4-6-9-11-13-17. Beds 60, Census 27; Bassinets 12, Census 1; Adms 900; Births 75; OPD Visits 6,000. Personnel 23.

DURANT (Bryan Co.)

★DURANT HOSPITAL, INC., Est. 1920—A 7-8-9; C 33-1-3; F 4-6-8-9-11-17. Beds 28, Census 18; Bassinets 10, Census 5; Adms 1,051; Births 318. Personnel 28.

★EVERGREEN SANITARIUM, Est. 1927—(Latest available information 1948—no current report received 1949.) A 7-8-9; C 31-1-3; F 4-12-13-14-15-17. Beds 21, Census 7; Bassinets 6, Census 5; Adms 414; Births 99. Assets: Fixed-Net $45,000. Personnel 15.

HAYNIE HOSPITAL AND CLINIC, Est. 1938—(Latest available information 1948—no current report received 1949.) A 8-9; C 31-1-3. Beds 11, Census 5; Bassinets 4; Adms 308; Births 79. Personnel 11.

ELK CITY (Beckham Co.)

★COMMUNITY HOSPITAL, Est. 1931—A 7-8; C 24-1-3; F 2-3-4-5-6-8-9-11-13-14-15-17-18. Beds 100, Census 22; Bassinets 10, Census 3; Adms 2,310; Births 244; OPD Visits 40,20°. Assets: Fixed-Net $400,000; Total $500,000. Expenses: Payroll $168,-701; Equip $3,500; Other $64,429. Personnel 73.

TISDAL HOSPITAL, Est. 1913—A 2-5-8-9; C 31-1-3; F 3-4-5-6-8-9-11-17-18. Beds 30, Census 11; Bassinets 9; Adms 988; Births 156. Personnel 18.

EL RENO (Canadian Co.)

CATTO HOSPITAL, Est. 1922—C 31-1-3. Beds 12; Bassinets 5. (No other information available.)

★EL RENO SANITARIUM, Est. 1902—A 7-9; C 33-1-3; F 6-8-9-13-17. Beds 32, Census 18; Bassinets 8, Census 2; Adms 916; Births 300; OPD Visits 650. Personnel 23.

PRISON HOSPITAL AT FEDERAL REFORMATORY, Est. 1933—Tel. 877—A 1; C 11-1-3; F 4-5-6-8-9-10-11-13-14-15-16-17. Beds 44, Census 16; OPD Visits 33,608. Personnel 9.

ENID (Garfield Co.)

★ENID GENERAL HOSPITAL FOUNDATION, Est. 1917—A 1-2-6-7-8-9; C 23-1-3; F 3-4-6-8-9-11-17-18-20. Beds 90, Census 89; Adms 2,467; Births 281. Personnel 90.

THE ENID STATE SCHOOL, Est. 1910—Tel. 1027—C 12-2-4; F 4-5-10-13-21. Beds 1,279, Census 1,280; Adms 100. Personnel 90.

★ST. MARY'S HOSPITAL, Est. 1937—(Includes St. Mary's Annex, 501 E. Randolph.) A 1-6-7-8-9; C 23-1-3; F 1-3-4-6-8-9-11-17-18. Beds 150, Census 130; Bassinets 35, Census 20; Adms 5,406; Births 1,022. Assets: Fixed-Net $481,681; Total $481,681. Expenses: Payroll $144,276; Equip $32,785; Supplies $112,440; Other $4,633. Personnel 78.

FORT SILL (Comanche Co.)

STATION HOSPITAL, 1870—A 1; C 11-1-3; F 3-4-5-6-8-9-11-12-13-14-15-16-17-20. Beds 238, Census 92; Bassinets 15, Census 9; Adms 2,914; Births 455; OPD Visits 73,306. Personnel 204.

FORT SUPPLY (Woodward Co.)

★WESTERN STATE HOSPITAL, Est. 1908—A 1-7; C 12-2-4; F 3-4-5-8-9-12-14-17-20. Beds 1,384, Census 1,347; Adms 264. Assets: Fixed-Net $258,554; Total $1,810,134. Expenses: Payroll $177,368; Equip $57,825; Supplies $328,215. Personnel 142.

FREDERICK (Tillman Co.)

FREDERICK CLINIC HOSPITAL, Est. 1925—A 1-8; C 33-1-3; F 3-4-6-8-9-11-13-17. Beds 18, Census 12; Bassinets 8, Census 3; Adms 564; Births 117. Personnel 20.

GRANDFIELD (Tillman Co.)

GRANDFIELD HOSPITAL, Est. 1920—A 8; C 31-1-3; F 14. Beds 15, Census 9; Bassinets 3; Births 41.

GRANITE (Greer Co.)

★LEWIS HOSPITAL, Est. 1940—A 7-8-9; C 31-1-3; F 3-4-6-9-11-17. Beds 17, Census 7; Bassinets 5, Census 1; Adms 457; Births 35. Assets: Fixed-Net $30,000; Total $30,000. Expenses: Payroll $14,-445; Equip $1,555; Supplies $8,090; Other $9,404. Personnel 16.

GUTHRIE (Logan Co.)

BENEDICTINE HEIGHTS HOSPITAL, Est. 1928—Tel. 1500—A 8-9; C 22-1-3; F 4-6-8-9-11-13-17. Beds 90, Census 24; Bassinets 35; Adms 1,239; Births 309. Personnel 40.

HENRYETTA (Okmulgee Co.)

HENRYETTA HOSPITAL, Est. 1916—Tel. 46-444—A 2-8-9; C 31-1-3; F 3-4-9-11-12-18. Beds 25, Census 15; Bassinets 4; Adms 866; Births 132. Assets: Fixed-Net $25,000; Total $25,000. Expenses: Payroll $13,849; Supplies $14,968; Other $6,263. Personnel 18.

JOHN W. TAYLOR HOSPITAL, Est. 1937—(Latest available information 1948—no current report received 1949.) A 5-9; C 31-1-3; F 11-13-17. Beds 14, Census 12; Bassinets 3, Census 2; Adms 689; Births 199. Personnel 12.

HOBART (Kiowa Co.)

★THE GENERAL HOSPITAL, Est. 1928—A 7-8; C 33-1-3; F 6-11-17-18. Beds 40, Census 15; Bassinets 12, Census 2; Adms 1,512; Births 366. Assets: Fixed-Net $150,000; Total $150,000. Expenses: Payroll $18,006; Supplies $11,110; Other $27,630. Personnel 19.

HOLDENVILLE (Hughes Co.)

ST. FRANCIS HOSPITAL, Est. 1946—Tel. 2—A 8-9; C 22-1-3; F 4-6-9-11-14-15-17-20. Beds 30, Census 16; Bassinets 12, Census 3; Adms 1,113; Births 212. Assets: Fixed-Net $54,114; Total $67,849. Expenses: Payroll $22,191; Equip $5,393; Supplies $29,812; Other $12,688. Personnel 21.

HOLLIS (Harmon Co.)

HUSBAND MEMORIAL HOSPITAL, Est. 1929—Tel. Hollis 10—A 8-9; C 31-1-3; F 4-6-11-17. Beds 15, Census 8; Bassinets 7, Census 2; Births 100; OPD Visits 520. Assets: Fixed-Net $55,000; Total $55,000. Expenses: Payroll $27,000; Supplies $10,-000. Personnel 14.

HOMINY (Osage Co.)

HOMINY CITY HOSPITAL, Est. 1924—C 14-1-3. Beds 14; Bassinets 9. (No other information available.)

HUGO (Choctaw Co.)

JOHNSON HOSPITAL, Est. 1935—A 8-9; C 31-1-3; F 4-6-11-17. Beds 10, Census 3; Bassinets 6, Census 1; Adms 339; Births 121. Assets: Fixed-Net $10,000; Total $10,000. Personnel 6.

LAWTON (Comanche Co.)

ANGUS HOSPITAL, Est. 1935—Tel. 888—A 8-9; C 33-1-3; F 4-6-11-17. Beds 19, Census 10; Bassinets 12; Adms 836; Births 311. Personnel 15.

★KIOWA INDIAN HOSPITAL, Est. 1914—A 1-7-9; C 11-1-3; F 4-5-6-9-11-13-17. Beds 120, Census 65; Bassinets 16, Census 5; Adms 2,442; Births 259; OPD Visits 46,229. Personnel 91.

★SOUTHWESTERN CLINIC HOSPITAL, INC., Est. 1910—Tel. 2700—A 7-8-9; C 32-1-3; F 4-6-9-11-17. Beds 41, Census 31; Bassinets 18. Census 6; Adms 1,903; Births 346. Assets: Fixed-Net $66,815; Total $108,351. Expenses: Payroll $84,542; Equip $4,155; Supplies $55,769; Other $23,280. Personnel 48.

MARLOW (Stephens Co.)

WEEDN HOSPITAL, Est. 1930—(Unit of Weedn Hospital, Duncan. See this listing for statistics and additional information.) A 8-9; C 31-1-3; F 4-6-8-9-11-13-17. Beds 8, Census 4; Bassinets 4; Adms 199; Births 44. Personnel 8.

McALESTER (Pittsburg Co.)

ALBERT PIKE HOSPITAL, Est. 1898—Tel. 70—A 1-8-9; C 24-1-3; F 8-9-17. Beds 48, Census 29; Bassinets 7, Census 5; Adms 2,084; Births 253. Assets: Fixed-Net $175,000; Total $175,000. Expenses: Payroll $48,000. Personnel 46.

★ST. MARY'S HOSPITAL, Est. 1914—A 1-7-8-9; C 22-1-3; F 4-6-9-11-17. Beds 60, Census 33; Bassinets 15, Census 6; Adms 2,788; Births 441. Expenses: Payroll $52,767; Equip $4,949; Supplies $5,288; Other $72,208. Personnel 45.

MIAMI (Ottawa Co.)

★MIAMI BAPTIST HOSPITAL, Est. 1919—Tel. 687—A 7-8-9; C 21-1-3; F 9-11-17. Beds 75, Census 25; Bassinets 18, Census 7; Adms 1,985; Births 598; OPD Visits 758. Assets: Fixed-Net $187,512; Total $224,858. Expenses: Payroll $53,369; Supplies $28,-901; Other $14,583. Personnel 36.

MUSKOGEE (Muskogee Co.)

★MUSKOGEE GENERAL HOSPITAL, Est. 1928—Tel. 385—(Includes Muskogee Provident Hospital, No. Altamont St.)—A 1-6-7-8-9; C 14-1-3; F 1-3-4-6-9-11-17. Beds 132, Census 74; Bassinets 26, Census 13; Adms 4,922; Births 867. Assets: Fixed-Net $169,590; Total $265,079. Expenses: Payroll $123,000; Equip $13,000; Supplies $110,000; Other $7,000. Personnel 88.

★OKLAHOMA BAPTIST HOSPITAL, Est. 1909—A 1-6-7-8-9; C 21-1-3; F 4-6-8-9-11-13-16-17. Beds 100, Census 67; Bassinets 16, Census 6; Adms 2,634; Births 523; OPD Visits 326. Assets: Fixed-Net $243,319; Total $357,420. Expenses: Payroll $101,916; Equip $3,126; Supplies $40,704; Other $79,627. Personnel 95.

★VETERANS ADMINISTRATION HOSPITAL, Est. 1923—Tel. 5430—A 1-7; C 11-1-3; F 1-3-4-5-6-7-8-9-11-12-13-14-15-16-17-20. Beds 386, Census 344; Adms 3,825. Assets: Fixed-Net $948,236; Total $1,135,-490. Expenses: Payroll $1,319,941; Equip $8,240; Supplies $226,360; Other $120,617. Personnel 457.

NORMAN (Cleveland Co.)

★CENTRAL STATE HOSPITAL, Est. 1895—(Includes Hospital Annex at Lexington.) A 1-2-5-7; C 12-2-4; F 4-5-6-7-8-9-11-12-13-14-16-17-18-20. Beds 2,300, Census 3,122; OPD Visits 185. Assets: Fixed-Net $2,416,315; Total $3,788,942. Expenses: Payroll $482,645; Equip $31,429; Supplies $767,903; Other $62,627. Personnel 468.

ELLISON INFIRMARY, Est. 1928—Tel. 900 Ext. 163—A 1-8-9; C 12-1-3; F 3-4-6-8-9-10-11-13-14-15-17. Beds 50, Census 12; Adms 1,484; OPD Visits 45,046. Assets: Fixed-Net $250,000; Total $250,000. Expenses: Payroll $120,759; Supplies $47,896. Personnel 51.

★NORMAN MUNICIPAL HOSPITAL, Est. 1946—A 7-8-9; C 14-1-3; F 3-4-6-11-17. Beds 58, Census 40; Bassinets 22, Census 14; Adms 2,665; Births 705. Assets: Fixed-Net $225,750; Total $272,125. Expenses: Payroll $89,298; Equip $3,498; Supplies $57,184; Other $10,207. Personnel 58.

OKEENE (Blaine Co.)

★OKEENE MUNICIPAL HOSPITAL, Est. 1946—(Latest available information 1948—no current report received 1949.) A 7; C 14-1-3; F 4-5-8-9-11-13-15-17. Beds 10, Census 8; Bassinets 5; Adms 525; Births 80; OPD Visits 150. Personnel 12.

OKEMAH (Okfuskee Co.)

★CLINIC HOSPITAL, Est. 1935—A 7-8-9; C 31-1-3. Beds 10, Census 6; Bassinets 3, Census 2; Adms 528; Births 198. Assets: Fixed-Net $25,000; Total $25,000. Expenses: Payroll $11,640. Personnel 9.

OKLAHOMA CITY (Oklahoma Co.)

★BONE AND JOINT HOSPITAL, Est. 1922—A 1-2-3-7-8-9; C 32-1-6; F 1-3-4-8-9-11-13. Beds 83, Census 73; Adms 1,504; OPD Visits 31,224. Assets: Fixed-Net $56,409; Total $81,791. Expenses: Payroll $145,635; Equip $18,123; Supplies $167,992; Other $4,233. Personnel 85.

★CAPITOL HILL GENERAL HOSPITAL, Est. 1930—A 7-8; C 32-1-3; F 4-9-11-13-17. Beds 50, Census 30; Bassinets 18, Census 5; Adms 2,149; Births 620; OPD Visits 2,805. Personnel 50.

★COYNE CAMPBELL SANITARIUM, Est. 1939—Tel. 4-8-405—A 7-8; C 32-1-4; F 7-10-13. Beds 80, Census 47; Adms 1,166; Births 1; OPD Visits 1,823. Assets: Fixed-Net $197,183; Total $255,739. Expenses: Payroll $33,852; Equip $9,447; Other $87,413. Personnel 25.

DEACONESS HOSPITAL, Est. 1900—P. O. Zone 6. Tel. 9-5411—A 1-5; C 23-1-6 (Obs.); F 18. Beds 26, Census 11; Bassinets 28, Census 17; Adms 374; Births 292. Assets: Fixed-Net $135,310; Total $167,689. Expenses: Payroll $13,629; Equip

$1,234; Supplies $14,656; Other $9,118. Personnel 12.

EVERGREEN SANATORIUM, Est. 1935—P. O. Zone 9. Tel. 7-4887—C 31-2-5. Beds 31, Census 19; Adms 89. Assets: Fixed-Net $36,000; Total $36,000. Expenses: Payroll $17,000; Equip $895; Supplies $12,070; Other $9,000. Personnel 14.

★**MERCY HOSPITAL, Est. 1924—P. O. Zone 3. Tel. 29171**—A 1-5-6-7-8-9; C 22-1-3; F 1-3-4-8-9-11-14-17-18. Beds 150, Census 142; Bassinets 25, Census 12; Adms 6,142; Births 844; OPD Visits 6,269. Personnel 231.

OKLAHOMA MEDICAL CENTER, Est. 1942—Tel. 6-4475—A 8; C 12-1-6 (V.D.); F 3-4-9-17-20. Beds 160, Census 89; Adms 3,617. Expenses: Payroll $65,244; Supplies $51,274; Other $19,793. Personnel 34.

★**POLYCLINIC HOSPITAL, Est. 1929—P. O. Zone 3**—A 7-8; C 31-1-3; F 3-4-11-17. Beds 95, Census 64; Bassinets 16; Adms 2,359; Births 558. Assets: Fixed-Net $300,000; Total $300,000. Expenses: Payroll $99,927; Equip $2,500; Other $39,-535. Personnel 70.

ST. ANTHONY HOSPITAL, Est. 1898—P. O. Zone 3—A 1-2-3-5-6-8-9; C 23-1-3; F 1-3-4-6-8-9-11-13-14-15-17-18. Beds 375, Census 342; Bassinets 75, Census 62; Adms 12,960; Births 2,985; OPD Visits 11,383. Assets: Fixed-Net $615,780; Total $1,007,-297. Expenses: Payroll $362,251; Equip $7,733; Supplies $306,260; Other $210,537. Personnel 391.

STATION HOSPITAL, Est. 1942—Tel. 7-3671, Ext. 255—A 1; C 11-1-3; F 3-4-5-6-8-9-11-12-13-14-15-17-20. Beds 25, Census 20. Personnel 35.

★**THE UNIVERSITY OF OKLAHOMA HOSPITALS, Est. 1918—P. O. Zone 4**—(Includes Oklahoma Hospital for Crippled Children.) A 1-2-3-5-6-7-8-9; C 12-1-3; F 1-2-3-4-5-6-7-8-9-10-11-12-13-14-15-16-17-18-19-21. Beds 450, Census 307; Bassinets 46, Census 22; Adms 6,474; Births 1,080; OPD Visits 66,139. Assets: Fixed-Net $2,015,009; Total $3,118,226. Expenses: Payroll $849,921; Equip $34,552; Supplies $371,778; Other $851,825. Personnel 561.

★**VETERANS ADMINISTRATION HOSPITAL, Est. 1946—Tel. 6-3377**—A 1-2-5-7-8; C 11-1-3; F 2-3-4-5-6-7-8-9-10-11-12-14-15-16-17-18-19-20. Beds 220, Census 198; Adms 2,996. Personnel 299.

★**WESLEY HOSPITAL, Est. 1919—P. O. Zone 3**—A 1-2-3-5-6-7-8-9; C 33-1-3; F 1-3-4-6-7-8-9-11-13-14-15-17-18. Beds 185, Census 159; Bassinets 35, Census 25; Adms 8,171; Births 1,352; OPD Visits 2,763. Assets: Fixed-Net $850,057; Total $1,049,741. Expenses: Payroll $387,700; Equip $73,220; Supplies $54,544; Other $338,927. Personnel 302.

OKMULGEE (Okmulgee Co.)

★**MING-KENDALL HOSPITAL—Tel. 133**—A 7-8-9; C 33-1-3; F 4-11-13-17. Beds 13, Census 10; Adms 708; Births 1. Personnel 7.

★**OKMULGEE CITY HOSPITAL, Est. 1918—Tel. 3248**—A 7-8-9; C 14-1-3. Beds 50, Census 30; Bassinets 11, Census 5; Adms 1,524; Births 329. Assets: Fixed-Net $182,366; Total $203,626. Expenses: Payroll $49,845; Supplies $24,775; Other $18,457. Personnel 35.

PAULS VALLEY (Garvin Co.)

LINDSEY-JOHNSON HOSPITAL, Est. 1907—Tel. 1003—A 8-9; C 33-1-3; F 3-4-6-8-9-11-17. Beds 30, Census 13; Bassinets 7, Census 3; Adms 4,745; Births 257. Personnel 15.

★**PAULS VALLEY STATE HOSPITAL, Est. 1945—Tel. 187**—A 7; C 12-2-4; F 3-4-5-7-9-17. Beds 362, Census 360; Adms 110. Assets: Fixed-Net $574,682; Total $742,694. Expenses: Payroll $95,297; Equip $6,541; Supplies $106,422; Other $8,782. Personnel 81.

PAWHUSKA (Osage Co.)

OSAGE COUNTY HOSPITAL—C 13-1-3. Beds 46, Census 8; Bassinets 3, Census 1; Adms 353; Births 75; OPD Visits 659. Expenses: Payroll $21,-074; Other $22,983. Personnel 15.

★**PAWHUSKA MUNICIPAL HOSPITAL, Est. 1922—Tel. 232**—A 1-7-8-9; C 14-1-3; F 1-3-4-6-9-17. Beds 32, Census 16; Bassinets 8, Census 3; Adms 1,200; Births 161; OPD Visits 10. Assets: Fixed-Net $75,000; Total $75,000. Expenses: Payroll $26,719; Equip $2,554; Supplies $14,094; Other $7,624. Personnel 19.

PAWNEE (Pawnee Co.)

★**PAWNEE AND PONCA INDIAN HOSPITAL, Est. 1931**—A 1-7-9; C 11-1-3; F 4-6-9-13-17. Beds 23, Census 17; Bassinets 6, Census 11; Adms 6,078; Births 86; OPD Visits 1,398. Personnel 24.

PICHER (Ottawa Co.)

PICHER HOSPITAL, Est. 1915—C 33-1-6 (Orthopedic). Beds 17; Bassinets 9. (No other information available.)

PONCA CITY (Kay Co.)

★**PONCA CITY HOSPITAL, Est. 1921—Tel. 1800**—A 1-6-7-8-9; C 22-1-3; F 1-4-6-9-11-14-17. Beds 110, Census 74; Bassinets 24, Census 12; Adms 3,179; Births 780; OPD Visits 1,406. Assets: Fixed-Net $179,903; Total $207,204. Expenses: Payroll $86,607; Equip $5,400; Supplies $74,252; Other $44,859. Personnel 70.

PRAGUE (Lincoln Co.)

★**ROLLINS HOSPITAL, Est. 1933**—A 7-9; C 31-1-3; F 5-8-14-15-17. Beds 10, Census 5; Bassinets 5, Census 3; Adms 535; Births 135. Assets: Fixed-Net $40,000; Total $40,000. Expenses: Payroll $5,-840; Equip $600; Supplies $5,002; Other $2,889. Personnel 7.

PRYOR (Mayes Co.)

WHITAKER HOSPITAL, Est. 1932—C 33-1-3; F 3-4-6-8-9-11-13-17. Beds 18, Census 12; Bassinets 5, Census 2; Adms 1,142; Births 146. Expenses: Payroll $14,000; Supplies $3,000; Other $5,000.

SAPULPA (Creek Co.)

SAPULPA CITY HOSPITAL, Est. 1919—A 8-9; C 14-1-3; F 17. Beds 20, Census 10; Bassinets 6; Adms 1,285; Births 261; OPD Visits 276. Expenses: Payroll $22,135; Other $16,099. Personnel 7.

SAYRE (Beckham Co.)

SAYRE HOSPITAL ASSOCIATION, INC., Est. 1928—Tel. 180—A 9; C 14-1-3; F 4-9-17. Beds 22, Census 12; Bassinets 6; Adms 1,128; Births 245. Personnel 10.

SEMINOLE (Seminole Co.)

ST. JOSEPH HOSPITAL, Est. 1928—(No other information available.)

SENTINEL (Washita Co.)

McMURRY AND STOWERS HOSPITAL, Est. 1940—A 8-9; C 33-1-3; F 4-6-8-9-11-13-17. Beds 25, Census 10; Bassinets 6, Census 1; Adms 636; Births 101; OPD Visits 19,500. Personnel 11.

SHATTUCK (Ellis Co.)

★**SHATTUCK HOSPITAL, Est. 1921—Tel. 183**—A 7-8-9; C 33-1-3. Beds 49, Census 22; Bassinets 8, Census 2; Adms 1,455; Births 187. Assets: Fixed-Net $52,736; Total $52,736. Expenses: Payroll $37,-337; Equip $1,975; Supplies $23,092; Other $25,021. Personnel 25.

SHAWNEE (Pottawatomie Co.)

DRS. ANDERSON, CARSON AND HUGHES HOSPITAL, Est. 1927—A 1-8-9; C 33-1-3; F 4-6-9-11-17. Beds 25, Census 28; Bassinets 8, Census 5; Adms 1,310; Births 305. Assets: Fixed-Net $75,130; Total $75,130. Expenses: Payroll $41,005; Equip $5,491; Supplies $11,143; Other $19,507. Personnel 29.

★**SHAWNEE INDIAN SANATORIUM, Est. 1925—Tel. 135**—A 1-7; C 11-2-5; F 4-5-6-8-9-11-13-17-20. Beds 90, Census 78; Adms 115; OPD Visits 607. Assets: Fixed-Net $287,546; Total $320,546. Expenses: Payroll $114,969; Equip $12,287; Supplies $43,000; Other $17,744. Personnel 62.

★**SHAWNEE MUNICIPAL HOSPITAL, Est. 1906—Tel. 2240**—A 1-7-8-9; C 14-1-3; F 3-4-6-8-9-13-17. Beds 75, Census 34; Bassinets 18, Census 7; Adms 2,192; Births 487. Expenses: Payroll $78,409; Equip $2,851; Supplies $40,452; Other $12,257. Personnel 46.

STILLWATER (Payne Co.)

AGRICULTURE AND MECHANICAL COLLEGE INFIRMARY, Est. 1929—A 8; C 12-1-3; F 4-5-6-8-9-11-13-14-15-17-20. Beds 70, Census 10; Adms 1,572; OPD Visits 47,104. Expenses: Payroll $91,-112; Equip $3,086; Supplies $8,946; Other $34,667. Personnel 35.

★**STILLWATER MUNICIPAL HOSPITAL, Est. 1939**—A 1-7-8-9; C 14-1-3; F 4-6-9-11-13-15-17. Beds 58, Census 43; Bassinets 22, Census 14; Adms 2,-563; Births 751; OPD Visits 5,788. Assets: Fixed-Net $53,000; Total $53,000. Expenses: Payroll $53,-000; Equip $7,000; Supplies $60,000; Other $26,-500. Personnel 46.

SULPHUR (Murray Co.)

OKLAHOMA STATE VETERAN HOSPITAL, Est. 1921—Tel. 490-W—A 1-8; C 12-2-5; F 4-5-6-8-9-11-13-14-15-16-17-20. Beds 171, Census 122; Adms 921; OPD Visits 30. Assets: Fixed-Net $551,-393; Total $551,393. Expenses: Payroll $90,639; Equip $1,326; Supplies $98,172; Other $21,962. Personnel 77.

TAFT (Muskogee Co.)

★**TAFT STATE HOSPITAL, Est. 1934**—A 7; C 12-2-4; F 4-5-8-9-11-12-14-17. Beds 850, Census 804; Adms 810. Assets: Fixed-Net $1,388,683; Total $1,-893,549. Expenses: Payroll $165,408; Equip $39,124; Supplies $215,044; Other $43,751. Personnel 12.

TAHLEQUAH (Cherokee Co.)

SEQUOYAH VOCATIONAL SCHOOL HOSPITAL, Est. 1926—C 11-1-3; F 13. Beds 19, Census 4; Adms 311; OPD Visits 366. Assets: Fixed-Net $13,418; Total $13,418. Expenses: Payroll $7,-456; Supplies $407. Personnel 2.

TAHLEQUAH CITY HOSPITAL, Est. 1945—A 8-9; C 14-1-3; F 4-6-11-17. Beds 34, Census 16; Bassinets 9, Census 3; Adms 1,182; Births 262. Assets: Fixed-Net $70,660; Total $70,660. Expenses: Payroll $43,363; Equip $2,613; Supplies $20,670. Personnel 28.

★**WILLIAM W. HASTINGS INDIAN HOSPITAL, Est. 1938**—A 1-7; C 11-1-3; F 3-4-5-8-9-11-13-14-17-20. Beds 72, Census 26; Bassinets 13, Census 4; Adms 777; Births 273; OPD Visits 2,620. Assets: Fixed-Net $200,000; Total $200,000. Expenses: Payroll $69,672; Equip $8,099; Supplies $16,394; Other $7,290. Personnel 35.

TALIHINA (Le Flore Co.)

EASTERN OKLAHOMA STATE TUBERCULOSIS SANATORIUM, Est. 1921—C 12-2-5; F 4-9-13-17-18. Beds 300, Census 242; Adms 487; OPD Visits 1,490. Assets: Fixed-Net $826,340; Total $1,104,787. Expenses: Payroll $132,067; Equip $20,914; Other $145,754.

★**TALIHINA INDIAN HOSPITAL, Est. 1917—Tel. 58**—A 1-7-8; C 11-2-8; F 3-4-5-6-8-9-10-11-12-13-14-15-16-17-20-21. Beds 237, Census 136; Bassinets 20, Census 6; Adms 1,362; Births 213; OPD Visits 4,965. Assets: Fixed-Net $851,644; Total $1,048,-346. Expenses: Payroll $295,280; Equip $37,944; Supplies $101,496; Other $19,009. Personnel 171.

TULSA (Tulsa Co.)

★**HILLCREST MEMORIAL HOSPITAL, Est. 1940—P. O. Zone 6**—(Includes Hillcrest Lying-In Hospital.) A 1-2-3-6-7-8-9; C 23-1-3; F 1-3-4-5-6-8-9-11-13-14-15-17-19-20-21. Beds 258, Census 189; Bassinets 60, Census 23; Adms 10,786; Births 1,571; OPD Visits 3,002. Assets: Fixed-Net $654,-000; Total $889,000. Expenses: Payroll $455,000; Equip $25,500; Supplies $465,000; Other $20,000. Personnel 325.

JUNIOR LEAGUE HOME FOR CONVALESCENT CRIPPLED CHILDREN, Est. 1926—Tel. 7-3224—C 24-2-6; F 12-15-20-21. Beds 38, Census 20; Adms 50. Assets: Fixed-Net $54,859; Total $62,017. Expenses: Payroll $16,401; Equip $15,547. Personnel 10.

★**MERCY HOSPITAL, Est. 1938—P. O. Zone 5. Tel. 5-2123**—A 7-8-9; C 31-1-6 (Orth.); F 1-3-4-8-9-13-14-15-17. Beds 99, Census 35; Adms 1,640; OPD Visits 13,870. Assets: Fixed-Net $280,000; Total $280,000. Expenses: Payroll $125,000. Personnel 56.

MOTON MEMORIAL HOSPITAL, Est. 1941—A 8-9; C 23-1-3; F 3-9-13-17. Beds 44, Census 17; Bassinets 11, Census 5; Adms 848; Births 324; OPD Visits 2,500. Expenses: Payroll $26,612; Equip $391; Supplies $6,633; Other $10,550. Personnel 23.

★**ST. JOHN'S HOSPITAL, Est. 1926—P. O. Zone 4**—A 1-2-3-6-7-8-9; C 21-1-3; F 1-2-3-4-6-7-8-9-11-13-14-15-17-18. Beds 436, Census 297; Bassinets 74, Census 47; Adms 13,235; Births 2,467; OPD Visits 4,730. Expenses: Payroll $445,599. Personnel 381.

SALVATION ARMY HOME AND HOSPITAL, Est. 1928—P. O. Zone 15. Tel. 3-0927—A 8-9; C 22-2-6; F 3-16-19. Beds 26; Bassinets 12; Adms 73; Births 50. Expenses: Payroll $6,557; Equip $887; Supplies $509; Other $10,963. Personnel 7.

VINITA (Craig Co.)

★**EASTERN STATE HOSPITAL, Est. 1912—Tel. 82**—A 7-8; C 12-2-4; F 3-4-5-6-7-8-9-10-11-12-13-14-16-17-20. Beds 2,600, Census 2,394; Adms 463; OPD Visits 300. Assets: Fixed-Net $2,943,728; Total $4,-842,875. Expenses: Payroll $330,321; Equip $38,759; Supplies $45,546; Other $665,334. Personnel 353.

★**VINITA HOSPITAL**—A 7-8-9; C 32-1-3; F 11-17. Beds 18, Census 11; Bassinets 7, Census 2; Adms 888; Births 245. Expenses: Payroll $22,883; Other $21,252. Personnel 16.

WATONGA (Blaine Co.)

WATONGA HOSPITAL, Est. 1920—(Latest available information 1948—no current report received 1949.) A 1-2-8-9; C 31-1-3; F 4-6-8-9-11-17. Beds 16, Census 13; Bassinets 4, Census 2; Adms 902; Births 180. Expenses: Payroll $8,841; Supplies $2,382; Other $18,714. Personnel 8.

WAURIKA (Jefferson Co.)

WAURIKA HOSPITAL, Est. 1923—Tel. 184—A 8-9; C 33-1-3; F 4-9-11-17. Beds 22, Census 9; Bassinets 4, Census 1; Adms 662; Births 102. Assets: Fixed-Net $25,000; Total $25,000. Expenses: Payroll $13,000; Equip $500; Supplies $15,000. Personnel 12.

WOODWARD (Woodward Co.)

★**MEMORIAL HOSPITAL, Est. 1940—Tel. 31**—A 7-8-9; C 32-1-3; F 4-6-9-17. Beds 31, Census 25; Bassinets 5, Census 4; Adms 1,460; Births 311. Assets: Fixed-Net $17,318; Total $39,866. Expenses: Payroll $37,532; Equip $1,843; Supplies $15,896; Other $23,634. Personnel 20.

WYNNEWOOD (Garvin Co.)

WYNNEWOOD HOSPITAL CLINIC, Est. 1937—A 8-9; C 33-1-3; F 4-5-6-8-9-11-17. Beds 12, Census 8; Bassinets 6, Census 2; Adms 930; Births 245. Assets: Fixed-Net $12,000; Total $12,000. Expenses: Payroll $12,264; Equip $500; Supplies $9,-042; Other $500. Personnel 8.

OREGON

Civilian Population: 1940—1,089,684; 1945—1,206,-322; 1947—1,516,000; 1948—1,625,000.

Lien Law: Yes, became effective 1931.

Licensing Law: Yes, became effective in 1947 for hospitals and related institutions. Supervised by the State Board of Health.

STATE ORGANIZATIONS

The Oregon Association of Hospitals: Founded 1934. Affiliated with the A.H.A.

Miss Celia P. Bast, Pres., Holladay Park Hospital, Portland

W. A. Zimmerman, Secy.-Treas., University of Oregon Medical School & Clinics, Portland 1

Oregon State Medical Society: 185 14th Street, Astoria

Leslie S. Kent, M.D., Pres., Eugene

Werner Zeller, Secy., Medical-Dental Bldg., Portland 5

BLUE CROSS PLANS

Northwest Hospital Service Plan: 1320 S. W. Broadway, Portland 1; Frank F. Dickson, Executive Director.

MEDICAL SERVICE PLANS

Oregon Physicians Service: 12 14 S. W. 6th Ave., Portland 4; Willard C. Marshall, General Manager.

HOSPITAL COUNCILS

Portland Council of Hospitals: 1132 N. E. Second, Portland 12. Founded 1938. Membership: Institutional—8; Personal—1.

Ralph Nelson, Pres., Portland Sanitarium and Hospital, Portland

Sister Superior Rose Imelda, Vice-Pres., St. Vincent's Hospital, Portland

Celia P. Bast, R.N., Secy.-Treas., Holladay Park Hospital, Portland 12

STATE AGENCIES

Oregon Board of Medical Examiner: 609 Failing Bldg., Portland 4.

Wilmot C. Foster, M.D., Pres., 116, 919 S. W. Taylor St., Bldg., Portland

Frank E. Fowler, M.D., 250 12th St., Astoria

Charles E. Palmer, M.D., Secy.-Treas., Ontario, Ore.

Ralph E. Purvine, M.D., Salem

J. L. Ingle, D.O., Sacajawea Annex, La Grande

Edwin R. Durno, M.D., Fluhrer Bldg., Medford

George Lage, M.D., Portland

Reciprocity: Applicant must furnish a certificate of compliance with the Basic Science Examination Law. He must have been Licensed previously in another state after an examination substantially similar to the Oregon examination; and all qualifications needed in the other state must have been substantially similar to those required in Oregon.

Fees: Examination, $25; Reciprocity and Endorsement, $100.

Re-registration: Required annually on or before Dec. 1; $10 fee.

Oregon State Board for Examination and Registration of Graduate Nurses: 407 Governor Bldg., Portland 4.

Miss Henrietta Doltz, R.N., Pres.

Mrs. Marjorie Boufford, R.N., Secy.

Sister M. Cuniberta, R.N.

Miss Aileen Dyer, R.N.

Mrs. Louise Arneson, R.N.

Reciprocity: A certificate without examination will be issued to those who have been registered as registered nurses under the law of another state and have been graduated from schools of nursing where the requirements were equivalent to those of approved schools in Oregon, provided, that the Board shall be sole judge of credentials of any nurse who applies.

Fees: Registration, examination, reciprocity, $15.

Reinstatement: $15.

Re-registration: Required annually on or before July 1; $1 fee.

State Board of Health: 1022 S. W. 11th Ave., Portland 5, Harold M. Erickson, M.D., Secretary and State Health Officer.

Maternal and Child-Health Services: State Board of Health, Maternal and Child Health Section, Maurice D. Vest, Director.

Services for Crippled Children, Paul G. Hafner, M.D., Director. Crippled Children's Division, University of Oregon Medical School, Portland.

Vocational Rehabilitation Program: Charles F. Feike, Director, Vocational Rehabilitation, 895 Chemeketa St., Salem.

PROFESSIONAL SCHOOLS

Schools for Dietitians: Approved by the Executive Board, American Dietetic Association, October 1948:

Good Samaritan Hospital, Portland

University of Oregon Medical School Hospitals, Portland

Medical Schools: Approved by the Council on Medical Education and Hospitals of the American Medical Association:

University of Oregon Medical School, Portland

Schools for Medical Technologists: Approved by the Council on Medical Education and Hospitals of the American Medical Association:

Sacred Heart General Hospital, Eugene

Emanuel Hospital, Portland

Good Samaritan Hospital, Portland

Portland Sanitarium and Hospital, Portland

St. Vincent's Hospital, Portland

University of Oregon Medical School Hospital and Clinics, Portland

Schools of Nursing: Approved by the Oregon Board of Nurse Examiners:

St. Mary's Hospital, Astoria

St. Elizabeth Hospital, Baker

Sacred Heart General Hospital, Eugene

St. Anthony Hospital, Pendleton

Emanuel Hospital, Portland

Good Samaritan Hospital, Portland

Portland Sanitarium and Hospital, Portland

Providence Hospital, Portland

University of Oregon Medical School, Department of Nursing Education, Portland

University of Portland College of Nursing, Portland

The Dalles Hospital, The Dalles

Schools for Pharmacists: Approved by the American Council on Pharmaceutical Education:

Oregon State College School of Pharmacy, Corvallis

Schools for X-Ray Technicians: Approved by the Council on Medical Education and Hospitals of the American Medical Association:

University of Oregon Medical School, Portland

ALBANY (Linn Co.)

ALBANY GENERAL HOSPITAL, Est. 1924—(Latest available information 1948—no current report received 1949.) C 23-1-3; F 4-11-14-17. Beds 53, Census 27; Bassinets 16, Census 8; Adms 2,199; Births 360; Assets: Fixed-Net $120,000; Total $120,000. Expenses: Payroll $37,913; Supplies $17,967; Other $15,513. Personnel 22.

ASHLAND (Jackson Co.)

ASHLAND COMMUNITY HOSPITAL, INC., Est. 1910—Tel. 7511—A 9; C 23-1-3; F 13-17. Beds 28, Census 19; Bassinets 9, Census 6; Adms 1,120; Births 314; OPD Visits 200. Personnel 22.

ASTORIA (Clatsop Co.)

★ **COLUMBIA HOSPITAL, Est. 1927**—A 1-7-8-9; C 22-1-3; F 3-4-8-11-17-19. Beds 91, Census 61; Bassinets 15, Census 7; Adms 3,550; Births 347; OPD Visits 670. Assets: Fixed-Net $260,310. Expenses: Payroll $120,000. Personnel 60.

★ **ST. MARY'S HOSPITAL, Est. 1888—Tel. 56**—A 1-7-8-9; C 21-1-3; F 4-6-9-14-15-17-18. Beds 85, Census 51; Bassinets 15, Census 5; Adms 2,680; Births 295; OPD Visits 1,830. Assets: Fixed-Net $683,087; Total $683,087. Expenses: Payroll $133,478; Equip $10,881; Supplies $37,262; Other 79,096. Personnel 75.

BAKER (Baker Co.)

★ **ST. ELIZABETH HOSPITAL, Est. 1897—Tel. 373**—A 1-6-7-8-9; C 22-1-3; F 3-4-6-8-9-11-14-17-19. Beds 99, Census 55; Bassinets 20, Census 6; Adms 1,909; Births 369. Personnel 60.

BEND (Deschutes Co.)

★ **ST. CHARLES HOSPITAL, Est. 1918—Tel. 142**—A 7-8-9; C 23-1-3; F 4-6-11-17-18. Beds 60, Census 50; Bassinets 10, Census 7; Adms 2,397; Births 563; Expenses: Payroll $83,449; Equip $10,094; Other $112,072. Personnel 70.

BURNS (Harney Co.)

VALLEY VIEW HOSPITAL, Est. 1920—Tel. 3851—C 33-1-3; F 4-9-17. Beds 18, Census 12; Bassinets 6, Census 2; Adms 660; Births 117; Assets: Fixed-Net $8,000; Total $8,000. Expenses: Payroll $33,521; Supplies $9,582; Other $6,426. Personnel 22.

CHEMAWA (Marion Co.)

CHEMAWA SCHOOL HOSPITAL—C 11-1-3; F 13. Beds 49, Census 10; Bassinets 3, Adms 450. Personnel 3.

COOS BAY (Coos Co.)

★ **McAULEY HOSPITAL, Est. 1939**—A 7-8; C 23-1-3; F 4-6-17. Beds 50, Census 41; Bassinets 10, Census 5; Adms 3,087; Births 354; OPD Visits 572. Personnel 25.

CORVALLIS (Benton Co.)

★ **GOOD SAMARITAN HOSPITAL OF CORVALLIS, Est. 1920—Tel. 70**—A 1-7-8-9; C 21-1-3; F 4-9-11-17-20. Beds 60, Census 42; Bassinets 28, Census 14; Adms 2,448; Births 756; OPD Visits 1,101. Assets: Fixed-Net $97,174; Total $102,174. Expenses: Payroll $134,431; Other $3,642. Personnel 86.

OREGON STATE COLLEGE STUDENT HEALTH SERVICE, Est. 1916—C 12-1-3; F 6-9-11-13-14-15-17. Beds 30, Census 12; Adms 853; OPD Visits 27,898. Assets: Fixed-Net $122,000; Total $122,000. Expenses: Payroll $49,940; Equip $1,072; Supplies $26,685. Personnel 17.

DALLAS (Polk Co.)

★ **DALLAS GENERAL HOSPITAL, Est. 1912**—A 7-8-9; C 32-1-3; F 4-6-11-13-17. Beds 30, Census 16; Bassinets 10, Census 4; Adms 1,028; Births 213; OPD Visits 258. Personnel 14.

ENTERPRISE (Wallowa Co.)

WALLOWA COUNTY HOSPITAL, Est. 1917—A 8-9; C 13-1-3; F 9-13-17. Beds 30, Census 13; Bassinets 8, Census 2; Adms 851; Births 159; OPD Visits 250. Assets: Fixed-Net $120,000; Total $175,000. Expenses: Payroll $34,361; Equip $4,671; Supplies $20,634; Other $9,578. Personnel 15.

EUGENE (Lane Co.)

★ **EUGENE HOSPITAL AND CLINIC, Est. 1923—Tel. 1800**—A 1-7-8; C 33-1-3; F 4-6-9-11-13-14-15-17. Beds 34, Census 30; Adms 1,794; OPD Visits 73,831. Assets: Fixed-Net $159,268; Total $353,871. Expenses: Payroll $256,321; Equip $8,046; Supplies $141,528; Other $138,602. Personnel 98.

★ **SACRED HEART GENERAL HOSPITAL, Est. 1924**—A 1-6-7-8-9; C 22-1-3; F 4-6-8-9-11-14-15-17-18. Beds 180, Census 165; Bassinets 58, Census 34; Adms 11,450; Births 2,468; OPD Visits 3,151. Personnel 210.

GRANTS PASS (Josephine Co.)

★ **JOSEPHINE COUNTY GENERAL HOSPITAL, Est. 1928**—A 7-8; C 13-1-3; F 4-6-8-9-11-17. Beds 72, Census 61; Bassinets 14, Census 6; Adms 2,735; Births 526. Assets: Fixed-Net $145,105; Total $145,105. Expenses: Payroll $149,597; Equip $8,000; Supplies $68,000; Other $11,253. Personnel 82.

HILLSBORO (Washington Co.)

★ **JONES HOSPITAL, Est. 1925—Tel. 2871**—A 7-8-9; C 33-1-3; F 3-4-6-11-12. Beds 65, Census 50; Bassinets 18, Census 8; Adms 3,341; Births 411; OPD Visits 498. Assets: Fixed-Net $325,000; Total $325,000. Expenses: Payroll $90,633; Equip $12,000; Supplies $185,62; Other $48,806. Personnel 61.

HOOD RIVER (Hood River Co.)

★ **HOOD RIVER COMMUNITY HOSPITAL, Est. 1924**—(Latest available information 1948—no current report received 1949.) A 7-8-9; C 23-1-3; F 6-13-17. Beds 40, Census 24; Bassinets 11, Census 1; Adms 1,770; Births 368; OPD Visits 600. Assets: Fixed-Net $150,000; Total $166,000. Expenses: Payroll $101,575; Equip $2,000; Supplies $35,711; Other $2,495. Personnel 35.

KLAMATH FALLS (Klamath Co.)

★ **HILLSIDE HOSPITAL, Est. 1928—Tel. 5117**—(Also see listing of Klamath Valley Hospital.) A 1-7-8; C 32-1-3; F 4-11-17. Beds 57, Census 41; Adms 1,569; OPD Visits 514. Assets: Fixed-Net $75,931; Total $135,071. Expenses: Payroll $99,365; Supplies $27,470; Other $55,934. Personnel 56.

★ **KLAMATH VALLEY HOSPITAL, Est. 1946—Tel. 3141**—(Also see listing of Hillside Hospital.) A 7-8; C 32-1-3; F 4-6-11-13-17. Beds 87, Census 47; Bassinets 40, Census 20; Adms 2,978; Births 1,292; OPD Visits 238. Assets: Fixed-Net $154,176; Total $245,550. Expenses: Payroll $124,903; Equip $11,960; Supplies $30,059; Other $134,850. Personnel 65.

LA GRANDE (Union Co.)

★ **GRANDE RONDE HOSPITAL ASSOCIATION, Est. 1907**—A 7-8-9; C 31-1-3; F 3-4-6-9-11-14-17-20. Beds 65, Census 31; Bassinets 12, Census 3; Adms 1,249; Births 183; OPD Visits 210. Personnel 44.

★ **ST. JOSEPH HOSPITAL, Est. 1938**—A 1-7-8-9; C 22-1-3; F 3-4-6-7-9-11-14-17-18. Beds 60, Census 45; Bassinets 13, Census 1; Adms 1,958; Births 270; OPD Visits 321. Assets: Fixed-Net $245,000; Total $245,000. Expenses: Payroll $60,115; Equip $6,950; Supplies $29,531; Other $68,348. Personnel 85.

LAKEVIEW (Lake Co.)

LAKEVIEW HOSPITAL, INC. Est. 1920—C 32-1-3; F 17. Beds 24; Bassinets 6; Births 148. Expenses: Payroll $265,000. Personnel 12.

LEBANON (Linn Co.)

LEBANON GENERAL HOSPITAL, Est. 1922—(Latest available information 1948—no current report received 1949.) A 8; C 33-1-3. Beds 30, Census 25; Bassinets 7, Census 7; Adms 1,568; Births 500; OPD Visits 150. Personnel 25.

McMINNVILLE (Yamhill Co.)

GENERAL HOSPITAL, Est. 1936—Tel. 330—C 32-1-3; F 3-4-6-9-11-14-17. Beds 50, Census 27; Bassinets 18, Census 13; Adms 1,273; Births 374; OPD Visits 1,863. Assets: Fixed-Net $100,000; Total $100,000. Expenses: Payroll $50,444. Personnel 30.

McMINNVILLE HOSPITAL, INC., Est. 1931—Tel 206—A 8-9; C 32-1-3; F 6-11-17. Beds 43, Census 26; Bassinets 12, Census 3; Adms 1,627; Births 211; OPD Visits 1,364. Assets: Fixed-Net $36,396; Total $36,396. Expenses: Payroll $56,375; Equip $1,678; Supplies $18,988; Other $67,351. Personnel 30.

MEDFORD (Jackson Co.)

★ **COMMUNITY HOSPITAL, Est. 1937**—A 1-7-8-9; C 23- 1-3; F 8-9-11-17. Beds 52, Census 33; Bas-

sinets 12, Census 5; Adms 2,148; Births 436; OPD Visits 738. Assets: Fixed-Net $43,650; Total $92,-384. Expenses: Payroll $65,253; Supplies $10,070; Other $2,742. Personnel 34.

★SACRED HEART HOSPITAL, Est. 1911—A 1-7-8-9; C 22-1-3; F 4-6-9-11-14-17-19-20. Beds 75, Census 44; Bassinets 12, Census 10; Adms 2,687; Births 467; OPD Visits 156. Personnel 63.

MILWAUKIE (Multnomah Co.)

MATSON MEMORIAL HOSPITAL FOR DISEASES OF THE CHEST, Est. 1905—P. O. Zone 2. Tel. Ea. 8169—A 1; C 23-2-5; F 17. Beds 45; Census 32; Adms 191. Assets: Fixed-Net $38,013; Total $57,331. Expenses: Payroll $50,972; Supplies $66,-793. Personnel 29.

MYRTLE POINT (Coos Co.)

★MAST HOSPITAL, Est. 1926—A 7-8; C 31-1-3; F 4-5-11-17. Beds 40, Census 19; Bassinets 8, Census 4; Adms 1,178; Births 210. Personnel 20.

NEWBERG (Yamhill Co.)

★WILLIAMETTE HOSPITAL, INC. 1936—A 7; C 31-1-3; Beds 24. (No other information available.)

NORTH BEND (Coos Co.)

KEIZER BROTHERS HOSPITAL, Est. 1923—A 8; C 32-1-3; Beds 50, Census 38; Bassinets 10; Adms 1,384; Births 403. Personnel 30.

ONTARIO (Malheur Co.)

★HOLY ROSARY HOSPITAL, Est. 1910—Tel. 790—A 1-7-8-9; C 21-1-3; F 2-3-4-8-9-11-17-20. Beds 75, Census 55; Bassinets 17, Census 11; Adms 2,406; Births 421. Personnel 45.

OREGON CITY (Clackamas Co.)

★HUTCHINSON GENERAL HOSPITAL, Est. 1926—Tel. 3344—A 7-8-9; C 33-1-3; F 17-20. Beds 34, Census 19; Bassinets 8, Census 5; Adms 699; Births 228; Assets: Fixed-Net $39,010; Total $50,738. Expenses: Payroll $46,866; Equip $16,705; Supplies $17,687. Personnel 18.

★OREGON CITY HOSPITAL, Est. 1912—A 1-7-8-9; C 32-1-3; F 4-6-8-9-11-17. Beds 64, Census 50; Bassinets 16; Adms 2,177; Births 610. Personnel 75.

PENDLETON (Umatilla Co.)

EASTERN OREGON STATE HOSPITAL, Est. 1913—A 1; C 12-2-4; F 3-4-5-6-8-9-11-14-15-17. Beds 1,410, Census 1,365; Adms 383. Assets: Fixed-Net $2,728,893; Total $2,728,893. Expenses: Payroll $338,194; Other $339,414. Personnel 171.

★ST. ANTHONY'S HOSPITAL, Est. 1912—Tel. 430—A 1-2-6-7-8-9; C 21-1-3; F 1-2-3-6-8-9-10-11-12-13-14-17-18-19. Beds 115, Census 95; Bassinets 24, Census 11; Adms 4,823; Births 662; OPD Visits 500. Personnel 165.

PORTLAND (Multnomah Co.)

CITY OF PORTLAND ISOLATION HOSPITAL, Est. 1918—P. O. Zone 6. Tel. SU 1888—A 5; C 14-1-6; F 1-4-20. Beds 115, Census 22; Adms 960; Births 1. Assets: Fixed-Net $132,037; Total $132,037. Expenses: Payroll $59,246; Supplies $23,117; Other $1,931. Personnel 24.

★EMANUEL HOSPITAL, Est. 1912—P. O. Zone 12. Tel. GA 1281—A 1-2-3-5-6-7-8-9; C 22-1-3; F 1-2-3-4-6-8-9-11-13-14-15-17-18. Beds 354, Census 318; Bassinets 95, Census 78; Adms 13,176; Births 4,077; OPD Visits 9,919. Assets: Fixed-Net $1,329,963; Total $1,824,878. Expenses: Payroll $1,066,372; Equip $30,-250; Supplies $547,258; Other $101,176. Personnel 641.

★GOOD SAMARITAN HOSPITAL, Est. 1871—P. O. Zone 10. Tel. Beacon 3171—(Includes Wilcox Memorial Hospital.) A 1-2-3-6-7-8-9; C 22-1-3; F 1-3-4-6-7-8-9-11-12-13-14-15-17-18. Beds 413, Census 336; Bassinets 75, Census 43; Adms: 13,186; Births 225; OPD Visits 7,789. Assets: Fixed-Net $910,536; Total $1,995,557. Expenses: Payroll $1,202,482; Equip $24,705. Personnel 525.

★HOLLADAY PARK HOSPITAL, Est. 1934—P. O. Zone 12—A 1-7-8-9; C 23-1-3; F 4-6-7-9-11-12-14-15-17-18-19. Beds 75, Census 61; Bassinets 13, Census 4; Adms 2,186; Births 226; OPD Visits 801. Assets: Fixed-Net $338,788; Total $594,322. Expenses: Payroll $172,018; Equip $4,803; Supplies $92,967; Other $19,564. Personnel 89.

JUVENILE HOSPITAL FOR GIRLS, Est. 1907—Tel. KE 3661—C 23-2-6 (V. D.); F 14-16-18-19-21. Beds 36; OPD Visits 36. Expenses: Payroll $5,000; Other $1,000. Personnel 2.

MORNINGSIDE HOSPITAL, Est. 1894—P. O. Zone 16—A 8; C 32-2-4; F 12-20. Beds 400, Census 334; Adms 74. Personnel 62.

★PHYSICIANS AND SURGEONS HOSPITAL, Est. 1918—P. O. Zone 9. Tel. Broadway 1264—A 1-7-8-9; C 23-1-3; F 4-6-8-9-11-13-14-17-18. Beds 122, Census 100; Adms 5,065; OPD Visits 2,336. Assets: Fixed-Net $313,712; Total $487,503. Expenses: Payroll $300,252; Equip $17,237; Supplies $123,457; Other $61,812. Personnel 155.

★PORTLAND SANITARIUM AND HOSPITAL, Est. 1893—P. O. Zone 15—A 1-2-3-6-7-8-9; C 22-1-3; F 2-3-4-6-8-9-11-14-15-17. Beds 144, Census 146; Bassinets 42, Census 46; Adms 8,072; Births 2,037; OPD Visits 5,295. Assets: Fixed-Net $515,138; Total $781,155. Expenses: Payroll $418,743; Equip $18,312; Supplies $218,164; Other $158,621. Personnel 175.

★PROVIDENCE HOSPITAL, Est. 1941—P. O. Zone 13. Tel. Vermont 2151—A 1-2-3-5-6-7-8-9; C 21-1-3; F 1-3-4-6-8-9-11-14-17-18. Beds 240, Census 198; Adms 7,890; OPD Visits 6,127. Personnel 291.

★RALEIGH HILLS SANITARIUM, Est. 1942—P. O. Zone 7. Tel. Cherry 1144—A 7-8; C 32-2-6 (Alcoholic); F 4-6-13. Beds 18, Census 14; Adms 239; OPD Visits 1,291. Personnel 25.

★ST. VINCENT'S HOSPITAL, Est. 1875—P. O. Zone 10—A 1-2-3-5-6-7-8-9; C 22-1-3; F 1-3-4-6-8-9-11-14-17-18-20. Beds 356, Census 344; Bassinets 68, Census 49; Adms 11,232; Births 2,602; OPD Visits 7,114. Personnel 650.

★SALVATION ARMY WHITE SHIELD HOME, Est. 1897—P. O. Zone 8. Tel. Beacon 1632—A 7-8; C 22-1-6 (Maternity); F 12-13-19. Beds 7, Census 4; Bassinets 9, Census 4; Adms 141; Births 131; OPD Visits 150. Expenses: Payroll $20,939; Equip $4,256; Supplies $14,336; Other $18,928. Personnel 17.

★SHRINERS' HOSPITAL FOR CRIPPLED CHILDREN, Est. 1924—A 1-2-3-5-6-7-8; C 23-2-6; F 4-9-13-14-15-17. Beds 60, Census 59; Adms 320; OPD Visits 2,365. Personnel 69.

★UNIVERSITY OF OREGON MEDICAL SCHOOL, HOSPITAL AND CLINIC, Est. 1887—P. O. Zone 1—(Includes Multnomah Hospital, Doernbecher Hospital, University State Tuberculosis Hospital and General Outpatient Clinic.) A 1-2-3-5-6-7-8-9; C 12-1-8; F 2-3-4-5-6-7-8-9-11-12-13-14-15-16-17-18-20-21. Beds 418, Census 370; Bassinets 30, Census 18; Adms 6,879; Births 688; OPD Visits 130,001 Assets: Fixed-Net $2,585,316; Total 2,974,063. Expenses: Payroll $920,418; Equip $23,986; Supplies $635,878; Other $2,701. Personnel 603.

★VETERANS ADMINISTRATION HOSPITAL—P. O. Zone 7—A 1-2-5-7-8; C 11-1-3; F 2-3-4-5-6-8-9-11-12-14-15-16-17-18-20. Beds 510, Census 460; Adms 5,334. Personnel 612.

PRAIRIE CITY (Grant Co.)

★BLUE MOUNTAIN GENERAL HOSPITAL, Est. 1941—A 7-8-9; C 14-1-3; F 3-4-9-13-17. Beds 29, Census 15; Bassinets 14, Census 2; Adms 802; Births 154; OPD Visits 647. Assets: Fixed-Net $25,000; Total $35,000. Expenses: Payroll $36,000; Equip $2,000; Supplies $6,000. Personnel 24.

PRINEVILLE (Crook Co.)

PRINEVILLE GENERAL HOSPITAL, Est. 1939—A 8-9; C 31-1-3; F 4-6-11-13-15. Beds 30, Census 16; Bassinets 6, Census 3; Adms 1,121; Births 246; OPD Visits 79. Asets: Fixed-Net $8,000; Total $24,-000. Expenses: Payroll $36,757; Equip $1,644; Supplies $12,974; Other $6,210. Personnel 32.

ROSEBURG (Douglas Co.)

★MERCY HOSPITAL, Est. 1907—Tel. 85—A 7-8-9; C 22-1-3; F 3-4-6-11-17-18. Beds 50, Census 34; Bassinets 15, Census 11; Adms 3,246; Births 772. Assets: Fixed-Net $87,570; Total $229,462. Expenses: Payroll $70,871; Equip $5,171; Supplies $43,581; Other $26,170. Personnel 38.

★VETERANS ADMINISTRATION HOSPITAL, Est. 1923—A 1-7-8; C 11-2-4; F 4-5-6-7-8-9-11-12-13-14-15-16-17-20. Beds 670, Census 573; Adms 385; OPD Visits 541. Personnel 346.

ST. HELENS (Columbia Co.)

ST. HELENS HOSPITAL, Est. 1925—Tel. 101—C 33-1-6 (Obs.); F 17. Beds 10, Census 4; Bassinets 8, Census 4; Births 200.

SALEM (Marion Co.)

OREGON FAIRVIEW HOME, Est. 1908—(Latest available information 1948—no current report received 1949.) C 12-2-4; F 4-5-6-14-16-17. Beds 1,155, Census 1,099; Adms 133. Assets: Fixed-Net $1,654,313; Total $1,729,068. Expenses: Payroll $260,-127; Equip $71,754· Supplies $360,453; Other $164,-649. Personnel 190.

OREGON STATE HOSPITAL, Est. 1880—Tel. 22401—A 1-2-3-5; C 12-2-4; F 4-5-6-8-9-10-11-12-14-15-16-17-20. Beds 2,700. Assets: Fixed-Net $5,968,673; Total $8,598,788. Expenses: Payroll $731,408; Equip $14,975; Supplies $621,816. Personnel 472.

OREGON STATE SCHOOL FOR THE DEAF, Est. 1870—(Latest available information 1948—no current report received 1949.) C 12-1-3. Beds 20; Adms 537. Personnel 2.

OREGON STATE PENITENTIARY HOSPITAL—C 12-2-3. Beds 42. (No other information available.)

OREGON STATE TUBERCULOSIS HOSPITAL, Est. 1910—Tel. 3-4374—A 1; C 12-2-5; F 3-4-5-8-9-13-14-17-20-21. Beds 240, Census 186; Adms 160; OPD Visits 3,035. Assets: Fixed-Net $512,272; Total $689,-065. Expenses: Payroll $209,362; Equip $8,665; Supplies $170,915. Personnel 98.

★SALEM GENERAL HOSPITAL, Est. 1895—Tel. 3-3141—A 1-7-8-9; C 23-1-3; F 4-6-9-11-17-19. Beds 80, Census 73; Bassinets 18, Census 18; Adms 4,621; Births 1,232. Assets: Fixed-Net $187,000; Total $345,439. Expenses: Payroll $265,122; Equip $6,500; Supplies $82,764; Other $66,027. Personnel 129.

★SALEM MEMORIAL HOSPITAL, Est. 1916—A 1-7-8-9; C 23-1-3; F 3-4-6-8-9-11-13-15-17-19-20. Beds 104, Census 83; Bassinets 24, Census 11; Adms 3,598; Births 786; OPD Visits 3,554. Assets: Fixed-Net $206,374; Total $491,441. Expenses: Payroll $290,914; Equip $14,809; Supplies $113,189; Other $63,985. Personnel 130.

SEASIDE (Clatsop Co.)

★SEASIDE HOSPITAL, Est. 1946—Tel. 100—A 1-2-7-8-9; C 14-1-3; F 4-13-17-18. Beds 32, Census 15; Bassinets 10, Census 3; Adms 1,073; Births 120; OPD Visits 500. Assets: Fixed-Net $150,000; Total $150,000. Personnel 24.

SILVERTON (Marion Co.)

★SILVERTON HOSPITAL, Est. 1914—A 7-8-9; C 24-1-3; F 4-6-17. Beds 35, Census 22; Bassinets 12, Census 4; Adms 1,290; Births 272; OPD Visits 917. Assets: Fixed-Net $108,900; Total $108,900. Expenses: Payroll $59,718; Equip $13,000; Supplies $29,000; Other $23,359. Personnel 30.

SWEET HOME (Linn Co.)

LANGMACK HOSPITAL, Est. 1945—A 8; C 23-1-3; F 3-4-6-11-12-15-17. Beds 35, Census 21; Bassinets 12, Census 2; Adms 1,494; Births 218. Personnel 16.

THE DALLES (Wasco Co.)

EASTERN OREGON STATE TUBERCULOSIS HOSPITAL—A 8-9; C 12-2-5; F 3-4-5-6-8-9-11-12-13-14-16-17-20. Beds 135, Census 130; Adms 125; OPD Visits 1,378. Assets: Fixed-Net $483,425; Total $484,695. Expenses: Payroll $153,205; Equip $544; Other $110,200. Personnel 84.

★MID-COLUMBIA HOSPITAL, Est. 1924—A 7-8-9; C 31-1-3; F 1-4-6-9-11-17. Beds 22, Census 14; Bassinets 6, Census 2; Adms 852; Births 106. Assets: Fixed-Net $200,000; Total $200,000. Expenses: Payroll $35,999; Equip $1,500; Supplies $26,569; Other $5,000. Personnel 18.

★THE DALLES GENERAL HOSPITAL, Est. 1900—Tel. 2241—A 1-6-7-8-9; C 23-1-3; F 4-6-9-11-17-18. Beds 75, Census 51; Bassinets 20, Census 10; Adms 2,425; Births 427. Assets: Fixed-Net $178,117; Total $180,867. Expenses: Payroll $172,530; Equip $7,951; Supplies $85,618; Other $28,595. Personnel 97.

TILLAMOOK (Tilamook Co.)

★TILLAMOOK GENERAL HOSPITAL, Est. 1943—A 7-8-9; C 13-1-3; F 3-4-6-9-13-17. Beds 54, Census 45; Bassinets 10, Census 2; Adms 1,688; Births 465; OPD Visits 1,536. Assets: Fixed-Net $53,724; Total $114,294. Expenses: Payroll $113,636; Supplies $61,-823; Other $13,793. Personnel 58.

TOLEDO (Lincoln Co.)

★LINCOLN HOSPITAL, Est. 1925—A 7-8-9; C 31-1-3; F 6-11-17. Beds 25, Census 19; Bassinets 5, Census 5; Adms 1,096; Births 324; OPD Visits 830. Personnel 19.

TROUTDALE (Multnomah Co.)

MULTNOMAH COUNTY TUBERCULOSIS PAVILION, Est. 1900—C 13-2-5; F 20. Beds 36. Personnel 16.

WARM SPRINGS (Jefferson Co.)

★WARM SPRINGS INDIAN HOSPITAL, Est. 1938—A 7-8; C 11-1-3; F 3-4-8-13-17. Beds 21, Census 8; Bassinets 6; Adms 334; Births 25; OPD Visits 3,260. Expenses: Payroll $28,385; Equip $354; Supplies $6,256; Other $4,901. Personnel 12.

PENNSYLVANIA

Civilian Population: 1940—9,900,180; 1945—9,193,-957; 1947—10,267,000; 1948—10,676,000.

Lien Law: None.

Licensing Law: Yes. Applies to certain maternity hospitals as stated in the Act of May 6, 1929, and amended by the Act of April 28, 1933; also to nursing homes and private hospitals as provided in the Act of June 12, 1931, and amended by the Acts of May 26, 1933, June 19, 1939, and June 13, 1941; also to mental hospitals other than State Hospitals as provided in Act of April 6, 1945, amending Act of July 11, 1923.

STATE ORGANIZATIONS

Hospital Association of Pennsylvania: Founded Dec. 7, 1921.

H. S. Mehring, Pres., Pennsylvania Hospital, Philadelphia

John F. Worman, Exec. Secy., 222 North 3rd Street, Harrisburg

Robert W. Gloman, Treas., Wilkes-Barre General Hospital, Wilkes-Barre

Medical Society of State of Pennsylvania: 314 W. 4th St., Bethlehem

Gilson Colby Engel, M.D., Pres., Philadelphia

W. F. Donaldson, M.D., Secy., 500 Penn. Ave., Pittsburgh 22

BLUE CROSS PLANS

Hospital Service Plan of Lehigh Valley, 201 Hunsicker Building, Allentown; E. A. van Steenwyk, Executive Director.

Capital Hospital Service, Inc., 200 Locust Street, Harrisburg 11; Clement W. Hunt, Executive Director.

Associated Hospital Service of Philadephia, 112 South 16th Street, Philadelphia 2; E. A. van Steenwyk, Executive Director.

Hospital Service Association of Pittsburgh: Farmers Bank Building, Pittsburgh 22; Abraham Oseroff, Vice-President and Secretary.

Hospital Service Association of Northeastern Pa., Bennet Building, Wilkes-Barre; George T. Bell, Jr., Executive Director.

MEDICAL SERVICE PLANS

Medical Service Association of Pennsylvania, 222 Locust St., Harrisburg; D. T. Diller, Executive Director.

HOSPITAL COUNCILS

Adrian Hospital Council: (Latest available information—1946. No current report received —1947, 1948, 1949.) Founded Sept. 1934. Membership: 40 local organizations.

Stanton J. Ragley, Pres., St. Vincent DePaul Society, Punxsutawney

M. F. Hogan, Vice-Pres., B.&O.R.R. Employees, Punxsutawney

Miss Mary Meyo, Secy., Punxsutawney

Central District of the Hospital Association of Pennsylvania: Founded 1938.

Mr. Daniel W. Hartman, Pres., Supt. of Williamsport Hospital, Williamsport

Miss Viola M. Green, R.N., Secy.-Treas., Adm. of Carlisle Hospital, Carlisle

Eastern Central Hospital Association of Pennsylvania: 1647 Chew St., Allentown. Founded Dec. 12, 1928. Membership: Institutional—20; Personal—35.

Mr. E. Atwood Jacobs, Pres., Reading Hospital, Reading

Mr. R. N. Zuck, Vice-Pres., St. Luke's Hospital, Bethlehem

Mr. Ray T. Kern, Executive-Secretary, Allentown Hospital, Allentown

Hospital Conference of Pittsburgh: c/o President. Founded 1921. Membership: Institutional—60; Personal—4.

Sister M. Adele, Pres., Adm. Asst. of St. Francis Hospital, Pittsburgh

Mr. Thompson D. McCrossin, Vice-Pres., Supt. of Presbyterian Hospital, Pittsburgh

Mr. Owen U. Britton, Secy., Supt. of The Washington Hospital, Washington, Pa.

Miss Ann C. Caldwell, Treas., Supt. of Monongahela Memorial Hospital, Monongahela

The Hospital Council of Philadelphia: 311 S. Juniper St., Philadelphia 7. Founded Dec. 1946. Membership: Institutional—61.

Mr. J. Hamilton Cheston, Chairman, Hospital of Woman's Medical College of Pennsylvania, Philadelphia, 1212 Market St., Philadelphia 7

Mr. T. Truxtun Hare, Vice-Chrmn., Bryn Mawr Hospital, Bryn Mawr

Thomas M. Farr, Esq., Secy., The Cooper Hospital, Camden, N. J.

Mr. William L. Day, Treas., Hospital of University of Pennsylvania, Philadelphia

C. Rufus Rorem, Ph.D., D.P.A., Executive Secretary, 311 South Juniper St., Philadelphia 7

Scranton Hospital Council: Mercy Hospital, Scranton 10. Founded 1932. Membership: Institutional—11.

Mr. L. R. Robbins, Pres., Hahnemann Hospital, Scranton, Pa.

Sister Mary Avellino, R.N., Secy., Scranton, Pa.

Northeastern Regional Association of the Hospital Association of Pennsylvania: Moses Taylor Hospital, Scranton. Founded Jan. 26, 1935. Membership: Institutional—0; Personal—36.

Miss Eva E. Dean, Pres., Supt. of Moses Taylor Hospital, Scranton

Mr. Joseph W. Bishop, Secy.-Treas., Supt. of Wyoming Valley Homeopathic Hospital, Wilkes-Barre, Pa.

Hospital Council of Western Pennsylvania: Farmers Bank Bldg., Pittsburgh 22. Founded Oct. 1936. Membership: Institutional—35.

Ralph W. Haribson, Pres., Presbyterian Hospital, Pittsburgh 22

H. Lee Mason, Jr., Vice-Pres., Allegheny General Hospital, Pittsburgh

Abraham Oseroff, Executive Secretary, Hospital Service Assn. of Pittsburgh, Pittsburgh 22

S. A. Hartwell, Treas., Eye and Ear Hospital, Pittsburgh 6

Northwest Regional Hospital Association of Pennsylvania: Founded 1933. Membership: Institutional—30.

Miss Jane Boyd, Pres., Supt. of Butler County Memorial Hospital, Butler

Robert Youngquist, Vice-Pres., Supt. of Christian H. Buhl Hospital, Sharon

Clarence L. Murphy, Secy., Supt. of Maple Avenue Hospital, DuBois

Sister M. Annunciata, Treas., Supt. of Spencer Hospital, Meadville

Philadelphia Hospital Association: 3300 Henry Ave., Philadelphia 29. Founded 1917. Membership: Personal—136.

Mr. George A. Hay, Pres., Hospital of the Woman's Medical College of Pennsylvania, Philadelphia

Sister Mary Michael, Vice-Pres., Misericordia Hospital, 54th and Cedar Ave., Philadelphia 43

Mr. D. E. Gay, Acting Secy., Lankenau Hospital, Girard and Corinthian Ave., Philadelphia 30

Mr. Raymond H. Diament, Treas., Taylor Hospital, Ridley Park

STATE AGENCIES

Pennsylvania Board of Medical Examiners: 351 Education Bldg., Harrisburg.

Charles L. Shafer, M.D., Chairman, 219 N. Sprague Ave., Kingston

C. J. Hemminger, M.D., 138 E. Patriot, Somerset

John E. James, M.D., 250 S. 18th St., Philadelphia

Wesley D. Richards, M.D., 5230 Center Ave., Pittsburgh

Elmer Hess, M.D., 501 Commerce Bldg., Erie

Reciprocity: Applicant must have a diploma from a medical college recognized as in good standing; must have had a completed internship before taking his examination for the license he holds at time of application; otherwise, he must have had at least two years of practice or postgraduate work following completion of internship.

Fees: Examination, $25; Reciprocity, $50.

Re-registration: Required annually on or before the first day of each succeeding year; $1 fee.

Pennsylvania State Board of Examiners for Registration of Nurses: 359 Education Bldg., Harrisburg.

Lillian E. Willets, R.N., Chmn.

Mildred E. Shellenberger, R.N., Vice-Chmn.

Mary A. Lau, R.N.

Edith D. Payne, R.N.

Sister M. Carlotta Van Voy, R.N.

Reciprocity: A graduate nurse, registered in any state where requirements for registration are at least equal to those in Pennsylvania, may be registered without examination.

Fees: Registration (examination or reciprocity), $10.

Re-registration: Required annually on or before Nov. 1; $1 fee.

Pennsylvania Department of Health: Harrisburg, Norris W. Vaux, M.D., Secretary of Health.

Maternal and Child-Health Services: State Department of Health, Bureau of Maternal and Child Health, Paul Dodds, M.D., Director.

Services for Crippled Children: State Department of Health, Crippled Children's Division.

Commonwealth of Pennsylvania: State Board of Vocational Education, William H. Chesnut, Executive Officer. Bureau of Rehabilitation, M. M. Walter, Director.

PROFESSIONAL SCHOOLS

Schools for Dietitians: Approved by the Executive Board, American Dietetic Association, October 1945:

Philadelphia General Hospital, Philadelphia

Allegheny General Hospital, Pittsburgh 12

Shadyside Hospital, Pittsburgh

Schools for Medical Record Librarians: Approved by the Council on Medical Education and Hospitals of the American Medical Association:

Graduate Hospital of the University of Pennsylvania, Philadelphia

Medical Schools: Approved by the Council on Medical Education and Hospitals of the American Medical Association:

Hahnemann Medical College and Hospital of Philadelphia, Philadelphia

Jefferson Medical College of Philadelphia, Philadelphia

Temple University School of Medicine, Philadelphia

University of Pennsylvania School of Medicine, Philadelphia

Woman's Medical College of Pennsylvania, Philadelphia

University of Pittsburgh School of Medicine, Pittsburgh

Schools for Medical Social Workers: Approved by the American Association of Medical Social Workers:

University of Pittsburgh School of Social Work, Pittsburgh

Bryn Mawr College, Graduate College of Social Economy & Social Research, Bryn Mawr

Schools for Medical Technologists: Approved by the Council on Medical Education and Hospitals of the American Medical Association:

Abington Memorial Hospital, Abington

Allentown Hospital, Allentown

Sacred Heart Hospital, Allentown

St. Luke's Hospital, Bethlehem

Bryn Mawr Hospital, Bryn Mawr

George F. Geisinger Memorial Hospital, Danville

Fitzgerald-Mercy Hospital, Darby

Easton Hospital, Easton

St. Vincent's Hospital, Erie

Harrisburg Hospital, Harrisburg

Harrisburg Polyclinic Hospital, Harrisburg

Hazleton State Hospital, Hazleton

Mercy Hospital, Johnstown

Nesbitt Memorial Hospital, Kingston

St. Joseph's Hospital, Lancaster

Germantown Dispensary and Hospital, Philadelphia

Hahnemann Hospital, Philadelphia

Jefferson Medical College Hospital, Philadelphia

Jewish Hospital, Philadelphia

Lankenau Hospital, Philadelphia

Mt. Sinai Hospital, Philadelphia

Pennsylvania Hospital, Philadelphia

Pepper Laboratory of Clinical Medicine, University of Pennsylvania, Philadelphia

Philadelphia General Hospital, Philadelphia

Presbyterian Hospital, Philadelphia

St. Agnes Hospital, Philadelphia

St. Joseph's Hospital, Philadelphia

Temple University Hospital, Philadelphia

Montefiore Hospital, Pittsburgh

Pottsville Hospital, Pottsville

Community General Hospital, Reading

Reading Hospital, Reading

St. Joseph's Hospital, Reading

Robert Packer Hospital, Sayre

Moses Taylor Hospital, Scranton

Scranton State Hospital, Scranton

Wilkes-Barre General Hospital, Wilkes-Barre

Williamsport Hospital, Williamsport

Lancaster General Hospital, Lancaster

Christian H. Buhl Hospital, Sharon

Schools for Nursing: Approved by the Pennsylvania Board of Nurse Examiners:

Abington Memorial Hospital, Abington

Allentown Hospital, Allentown

Sacred Heart Hospital, Allentown

Altoona Hospital, Altoona

Mercy Hospital, Altoona

State Hospital, Ashland
Providence Hospital, Beaver Falls
St. Luke's Hospital, Bethlehem
Braddock General Hospital, Braddock
Bradford Hospital, Bradford
Brownsville General Hospital, Brownsville
Bryn Mawr Hospital, Bryn Mawr
Butler County Memorial Hospital, Butler
Canonsburg Hospital, Canonsburg
St. Joseph's Hospital, Carbondale
Chester Hospital, Chester
Clearfield Hospital, Clearfield
Coatesville Hospital, Coatesville
State Hospital, Danville
Geisinger Memorial Hospital, Danville
Fitzgerald-Mercy Hospital, Darby
Easton Hospital, Easton
Hamot Hospital, Erie
St. Vincent's Hospital, Erie
Westmoreland Hospital, Greensburg
Harrisburg Hospital, Harrisburg
Harrisburg Polyclinic Hospital, Harrisburg
State Hospital, Hazleton
Homestead Hospital, Homestead
Indiana Hospital, Indiana
Conemaugh Valley Memorial Hospital, Johnstown
Mercy Hospital, Johnstown
Nesbitt Memorial Hospital, Kingston
Lancaster General Hospital, Lancaster
St. Joseph's Hospital, Lancaster
Latrobe Hospital, Latrobe
Lewistown Hospital, Lewistown
Lock Haven Hospital, Lock Haven
McKeesport Hospital, McKeesport
Ohio Valley General Hospital, McKees-Rocks
Meadville City Hospital, Meadville
Spencer Hospital, Meadville
Henry Clay Frick Memorial Hospital, Mount Pleasant
Beaver Valley General Hospital, New Brighton
Jameson Memorial Hospital, New Castle
New Castle Hospital, New Castle
Citizens General Hospital, New Kensington
Montgomery Hospital, Norristown
Oil City Hospital, Oil City
Palmerton Hospital, Palmerton
Chestnut Hill Hospital, Philadelphia
Frankford Hospital, Philadelphia
Germantown Dispensary and Hospital, Philadelphia
Hahnemann Medical College and Hospital, Philadelphia
Jefferson Medical College Hospital, Philadelphia
Jewish Hospital, Philadelphia
Lankenau Hospital, Philadelphia
Mercy-Douglas Hospital, Philadelphia
Methodist Episcopal Hospital, Philadelphia
Misericordia Hospital, Philadelphia
Mount Sinai Hospital, Philadelphia
Northeastern General Hospital, Philadelphia
Osteopathic Hospital of Philadelphia, Philadelphia
Pennsylvania Hospital, Philadelphia
Pennsylvania Hospital for Mental and Nervous Diseases—School for Men, Philadelphia
Philadelphia General Hospital, Philadelphia
Presbyterian Hospital, Philadelphia
Episcopal Hospital, Philadelphia
St. Agnes Hospital, Philadelphia
St. Joseph's Hospital, Philadelphia
St. Mary's Hospital, Philadelphia
Temple University Hospital, Philadelphia
University of Pennsylvania Hospital, Philadelphia
Woman's Hospital, Philadelphia
Woman's Medical College Hospital, Philadelphia
State Hospital, Philipsburg
Allegheny General Hospital, Pittsburgh
Duquesne University, Pittsburgh
Mercy Hospital, Pittsburgh
Montefiore Hospital, Pittsburgh
Mount Mercy College, Pittsburgh
Pittsburgh Hospital Association, Pittsburgh
Presbyterian Hospital, Pittsburgh
St. Francis Hospital, Pittsburgh
St. John's General Hospital, Pittsburgh
St. Joseph's Hospital, Pittsburgh
St. Margaret Memorial Hospital, Pittsburgh
Shadyside Hospital, Pittsburgh
South Side Hospital, Pittsburgh
University of Pittsburgh School of Nursing, Pittsburgh
Children's Hospital, Pittsburgh
Elizabeth Steel Magee Hospital, Pittsburgh
Eye and Ear Hospital, Pittsburgh
Municipal Hospital, Pittsburgh
Western State Psychiatric Institute and Clinic, Pittsburgh
Western Pennsylvania Hospital, Pittsburgh
Pittston Hospital, Pittston
Pottstown Hospital, Pottstown
Pottsville Hospital, Pottsville
Reading Hospital, Reading
St. Joseph's Hospital, Reading
Memorial Hospital, Roxborough
Robert Packer Hospital, Sayre
Hahnemann Hospital, Scranton
Mercy Hospital, Scranton
Moses Taylor Hospital, Scranton
St. Mary's Hospital, Scranton
State Hospital, Scranton
Grand View Hospital, Sellersville
Sewickley Valley Hospital, Sewickley
Christian H. Buhl Hospital, Sharon
Miners' Hospital of North Cambria, Spangler
Allegheny Valley Hospital, Tarentum
Uniontown Hospital, Uniontown
Washington Hospital, Washington
Chester County Hospital, West Chester
Mercy Hospital, Wilkes-Barre
Wilkes-Barre General Hospital, Wilkes-Barre
Wyoming Valley Homeopathic Hospital, Wilkes-Barre
Columbia Hospital, Wilkinsburg
Williamsport Hospital, Williamsport
Windber Hospital, Windber
York Hospital, York

Schools for Occupational Therapy Technicians: Approved by the Council of Medical Education and Hospitals of the American Medical Association:
Philadelphia School of Occupational Therapy, 419 S. 19th St., Philadelphia

Schools for Pharmacists: Approved by the American Council on Pharmaceutical Education:
Duquesne University School of Pharmacy, Pittsburgh
Philadelphia College of Pharmacy and Science, Philadelphia
Temple University School of Pharmacy, Philadelphia
University of Pittsburgh School of Pharmacy, Pittsburgh

Schools for Physical Therapy Technicians: Approved by the Council on Medical Education and Hospitals of the American Medical Association:
D. T. Watson School of Physiotherapy, Lettsdale
Graduate Hospital of the University of Pennsylvania, Philadelphia

Schools for Practical or Attendant Nurses: Approved by the State Board of Examiners for Registration of Nurses:
Graduate Hospital, University of Pennsylvania, Philadelphia
Harrisburg State Hospital, Harrisburg

Schools for X-Ray Technicians: Approved by the Council on Medical Education and Hospitals of the American Medical Association:
Chester Hospital, Chester
Fitzgerald-Mercy Hospital, Darby
George F. Geisinger Memorial Hospital, Danville
St. Vincent's Hospital, Erie
Conemaugh Valley Memorial Hospital, Johnstown
Graduate Hospital of the University of Pennsylvania, Philadelphia
Hahnemann Hospital, Philadelphia
Jefferson Medical College Hospital, Philadelphia
Jewish Hospital, Philadelphia
Nazareth Hospital, Philadelphia
Philadelphia General Hospital, Philadelphia
Western Pennsylvania Hospital, Pittsburgh
Hospital of University of Pennsylvania, Philadelphia
Wilkes-Barre General Hospital, Wilkes-Barre
Chester County Hospital, West Chester
Scranton State Hospital, Scranton

ABINGTON (Montgomery Co.)

★ **ABINGTON MEMORIAL HOSPITAL, Est. 1913—Tel. Ogontz 2200**—A 1-2-3-6-7-8; C 23-1-3; F 1-2-3-4-5-6-7-8-9-11-12-13-14-15-16-17-18-19-20. Beds 303, Census 213; Bassinets 57, Census 34; Adms 7,009; Births 1,565; OPD Visits 15,262. Assets: Fixed-Net $2,128,595; Total $3,729,728. Expenses: Payroll $648,494; Equip $43,934; Supplies $542,535; Other $20,535. Personnel 377.

ALLENTOWN (Lehigh Co.)

★ **ALLENTOWN HOSPITAL, Est. 1899**—A 1-2-3-6-7-8-9; C 23-1-3; F 1-2-3-4-5-6-8-9-10-11-12-13-14-15-16-17-18-19-20. Beds 364, Census 327; Bassinets 33, Census 46; Adms 11,648; Births 2,056; OPD Visits $64,447. Assets: Fixed-Net $877,604; Total $2,992,-908. Expenses: Payroll $533,887; Equip $53,612; Supplies $479,090; Other $5,231. Personnel 427.

★ **ALLENTOWN STATE HOSPITAL, Est. 1901**—A 1-2-5-6-7-8; C 12-2-4; F 3-4-5-6-7-8-9-10-11-12-13-14-15-16-17-18-19-20-21. Beds 1,909, Census 2,000; Adms 494; Births 3; OPD Visits 413. Assets: Fixed-Net $6,733,102; Total $6,733,102. Expenses: Payroll $593,939; Equip $9,637; Supplies $151,030; Other $419,533. Personnel 358.

★ **SACRED HEART HOSPITAL, Est. 1915—Tel. 9441**—(Also see listing of Sacred Heart Sanatorium, Limeport.) A 1-2-3-5-6-7-8-9; C 23-1-3; F 1-2-3-4-5-6-8-9-10-11-13-14-15-16-17-18-19. Beds 301, Census 266; Bassinets 54, Census 34; Adms 7,695; Births 1,549; OPD Visits 18,465. Assets: Fixed-Net $1,829,509; Total $1,905,809. Expenses: Payroll $235,616; Equip $57,000; Supplies $332,872; Other $55,174. Personnel 333.

ALLENWOOD (Union Co.)

DEVITT'S CAMP, INC., Est. 1912—Tel. Montgomery 130-2—A 2; C 23-2-5; F 3-4-8-9-13-17-20 Beds 104, Census 100; Adms 190; OPD Visits 1,620 Assets: Fixed-Net $340,000; Total $407,500. Expenses: Payroll $82,000; Equip $7,000; Supplies $70,000; Other $7,000. Personnel 59.

ALTOONA (Blair Co.)

★ **ALTOONA HOSPITAL, Est. 1883**—A 1-3-6-7-8-9; C 23-1-3; F 1-2-3-4-5-6-8-9-11-13-14-15-17-18-19-20. Beds 193, Census 171; Bassinets 46, Census 26; Adms 6,576; Births 1,419; OPD Visits 18,221. Assets: Fixed-Net $666,002; Total $1,962,181. Expenses: Payroll $303,637; Equip $14,070; Supplies $216,090, Other $47,443. Personnel 285.

★ **MERCY HOSPITAL, Est. 1910**—A 1-3-6-7-8-9; C 22-1-3; F 3-4-6-9-11-13-14-15-17-18-19. Beds 165, Census 153; Bassinets 57, Census 45; Adms 5,579; Births 1,649; OPD Visits 21,906. Assets: Fixed-Net $370,575; Total $370,575. Expenses: Payroll $215,174; Equip $31,934; Supplies $92,671; Other $98,708. Personnel 223.

AMBLER (Montgomery Co.)

DUFUR HOSPITAL, Est. 1921—Tel. 1750—C 23-2-4; F 4-5-6-8-9-11-12-14-17-20. Beds 106, Census 94; Adms 478. Personnel 42.

ASHLAND (Schuylkill Co.)

★ **ASHLAND STATE HOSPITAL, Est. 1879**—A 6-7-9; C 12-1-3; F 1-4-6-11-13-14-17-18. Beds 173, Census 124; Bassinets 20, Census 19; Adms 4,280; Births 709; OPD Visits 5,420. Assets: Fixed-Net $876,843; Total $876,843. Expenses: Payroll $198,-635; Equip $9,838; Supplies $50,679; Other $120,-823. Personnel 212.

ASPINWALL (Allegheny Co.)

★ **VETERANS ADMINISTRATION HOSPITAL, Est. 1925—P. O. Zone 15**—A 1-2-5-7-8; C 11-1-3; F 1-2-3-4-5-6-7-8-9-11-12-14-15-16-17-18-20. Beds 943, Census 860; Adms 7,686; OPD Visits 594. Assets: Fixed-Net $3,371,703; Total $3,371,703. Expenses: Payroll $2,659,109; Equip $624,901; Supplies $194,-295; Other $758,567. Personnel 1,025.

BEAVER FALLS (Beaver Falls Co.)

★ **PROVIDENCE HOSPITAL, Est. 1909**—A 1-6-7-8-9; C 22-1-3; F 3-4-8-11-13-14-17-18-19. Beds 98, Census 84; Bassinets 34, Census 23; Adms 2,759. Personnel 94.

BEDFORD (Bedford Co.)

TIMMINS HOSPITAL, Est. 1927—Tel. 7—A 9; C 31-1-3; F 4-9-11. Beds 17, Census 12; Bassinets 5, Census 3; Adms 671; Births 134. Assets: Fixed-Net $70,000; Total $70,000. Expenses: Payroll $17,672; Equip $1,000; Supplies $18,490; Other $11,836. Personnel 8.

BELLEFONTE (Centre Co.)

★ **CENTRE COUNTY HOSPITAL, Est. 1902**—A 7-9; C 23-1-3; F 4-6-9-11-13-14-15-17-19-20. Beds 69,

Census 64; Bassinets 22, Census 18; Adms 3,243; Births 894; OPD Visits 3,645. Assets: Fixed-Net $167,725; Total $248,000. Expenses: Payroll $123,-179; Supplies $88,333. Personnel 93.

WESTERN STATE PENITENTIARY HOSPITAL, Est. 1913—C 12-1-3; F 4-5-14. Beds 20, Census 5; Adms 250. Personnel 1.

BERWICK (Columbia Co.)

BERWICK HOSPITAL, Est. 1913—Tel. 540—C 23-1-3; F 1-4-6-11-17-19. Beds 63, Census 36; Bassinets 12, Census 10; Adms 1,860; Births 594; OPD Visits 2,115. Assets: Fixed-Net $381,223; Total $387,094. Expenses: Payroll $105,969; Supplies $57,-679. Personnel 72.

BETHLEHEM (Northampton Co.)

DOCTORS HOSPITAL, Est. 1947—Tel. 7-4626—C 33-1-3; F 4-6-8-9-11-14-15-17. Beds 20, Census 9; Bassinets 10, Census 2; Adms 309; Births 73. Assets: Fixed-Net $200,000; Total $200,000. Expenses: Payroll $17,000; Supplies $6,430. Personnel 13.

★ST. LUKE'S HOSPITAL, Est. 1872—Tel. 73991—A 1-2-3-6-7-8-9; C 23-1-3; F 1-2-3-4-5-6-8-9-10-11-12-13-14-15-16-17-18-19-20. Beds 369, Census 282; Bassinets 46, Census 38; Adms 14,210; Births 1,829; OPD Visits 29,808. Assets: Fixed-Net $2,885,891; Total $4,369,638. Expenses: Payroll $646,607; Equip $22,672; Supplies $449,176; Other $600. Personnel 497.

BLOOMSBURG (Columbia Co.)

★THE BLOOMSBURG HOSPITAL, Est. 1905—A 7-8-9; C 23-1-3; F 2-4-6-8-9-11-14-17-18-19. Beds 108, Census 70; Bassinets 25, Census 14; Adms 2,500; Births 575; OPD Visits 2,617. Assets: Fixed-Net $465,432; Total $729,211. Expenses: Payroll $176,-766; Supplies $97,993. Personnel 87.

BLOSSBURG (Tioga Co.)

★BLOSSBURG STATE HOSPITAL, Est. 1895—A 1-7-8-9; C 12-1-3; F 4-6-11-13-14-15-17. Beds 90, Census 82; Bassinets 9, Census 6; Adms 1,816; Births 219; OPD Visits 2,084. Personnel 70.

BRADDOCK (Allegheny Co.)

BRADDOCK GENERAL HOSPITAL, Est. 1906—Tel. Br. 2000—A 1-3-6-8-9; C 22-1-3; F 4-6-8-9-11-13-14-17-19. Beds 133, Census 135; Bassinets 42, Census 37; Adms 5,008; Births 1,375.

BRADFORD (McKean Co.)

★BRADFORD HOSPITAL, Est. 1885—A 1-2-6-7-8-9; C 23-1-3; F 1-2-4-6-8-9-11-13-14-15-17-18-19. Beds 121, Census 100; Bassinets 30, Census 13; Adms 4,260; Births 829; OPD Visits 8,749. Assets: Fixed-Net $408,547; Total $408,547. Expenses: Payroll $277,204; Equip $4,852; Supplies $173,261; Other $11,674. Personnel 216.

BROOKVILLE (Jefferson Co.)

★BROOKVILLE HOSPITAL, Est. 1919—A 1-7-8-9; C 23-1-3; F 11-17-18. Beds 36, Census 36; Bassinets 10, Census 8; Adms 1,690; Births 514; OPD Visits 1,370. Assets: Fixed-Net $271,241; Total $425,843. Expenses: Payroll $85,895; Equip $389; Supplies $50,195; Other $3,064. Personnel 53.

BROOMALL (Delaware Co.)

★BROOMALL CONVALESCENT HOSPITAL, Est. 1919—A 7-9; C 24-2-6; F 12-15-16-19-20. Beds 28, Census 23; Adms 310. Expenses: Payroll $12,000. Personnel 9.

★REST HAVEN FOR CONVALESCENTS, Est. 1940—Tel. Newton Square 0800—A 7; C 33-2-6; F 3-6-12-14-15-16. Beds 74, Census 65; Adms 160. Assets: Fixed-Net $95,460; Total $95,460. Expenses: Payroll $28,000; Equip $5,500; Supplies $37,000; Other $35,000. Personnel 22.

BROWNSVILLE (Fayette Co.)

★BROWNSVILLE GENERAL HOSPITAL, Est. 1916—A 1-2-6-7-8-9; C 23-1-3; F 4-11-13-17-19. Beds 89, Census 77; Bassinets 17, Census 15; Adms 2,954; Births 774; OPD Visits 6,144. Personnel 80.

BRYN MAWR (Montgomery Co.)

BRYN MAWR COLLEGE INFIRMARY, Est. 1885—Tel. Bryn Mawr 0301—A 9; C 24-1-3; F 4-11-13. Beds 21, Census 5; Adms 627; OPD Visits 3,890. Personnel 7.

★BRYN MAWR HOSPITAL, Est. 1893—A 1-2-3-6-7-8-9; C 23-1-3; F 1-3-4-5-6-7-8-9-11-12-13-14-15-16-17-18-19-20. Beds 285, Census 227; Bassinets 48, Census 40; Adms 7,564; Births 1,699; OPD Visits 14,388. Assets: Fixed-Net $3,828,166; Total $7,603,-819. Expenses: Payroll $631,708; Equip $23,427; Supplies $583,821; Other $105,297. Personnel 402.

BUTLER (Butler Co.)

★BUTLER COUNTY MEMORIAL HOSPITAL, Est. 1896—Tel. Butler 2731—A 1-6-7-8-9; C 23-1-3; F 1-2-3-4-6-9-11-14-17-18-19. Beds 166, Census 141; Bassinets 36, Census 37; Adms 6,015; Births 1,572; OPD Visits 11,835. Assets: Fixed-Net $947,848; Total $1,316,687. Expenses: Payroll $344,772; Equip $5,833; Supplies $184,708; Other $64,989. Personnel 266.

★DESHON VETERANS ADMINISTRATION HOSPITAL, Est. 1946—A 5-7; C 11-2-5; F 1-3-4-5-6-8-9-11-12-14-15-16-17-19-20. Beds 1,000, Census 869; Adms 3,871. Expenses: Payroll $2,224,452; Equip $48,518; Supplies $936,522; Other $14,399. Personnel 956.

CAMBRIDGE SPRINGS (Crawford Co.)

SAN ROSARIO HEALTH RESORT, Est. 1934—Tel. Cambridge Springs 3181—C 22-1-6; F 12-13-15. Beds 38, Census 23; Adms 616; OPD Visits 297. Personnel 10.

CAMP HILL (Cumberland Co.)

PENNSYLVANIA INDUSTRIAL SCHOOL, Est. 1941—C 12-1-3; F 4-5-6-7-8-9-13-14-15-16-17-20. Beds 36, Census 33; Adms 413; OPD Visits 31,000. Personnel 9.

CANONSBURG (Washington Co.)

★CANONSBURG GENERAL HOSPITAL, Est. 1904—A 1-2-7-8-9; C 23-1-3; F 4-9-11-17. Beds 84, Census 76; Bassinets 32, Census 21; Adms 2,938; Births 789; OPD Visits 5,078. Assets: Fixed-Net $175,000; Total $274,769. Expenses: Payroll $84,583; Equip $7,144; Supplies $98,562; Other $1,200. Personnel 85.

CARBONDALE (Lackawanna Co.)

★CARBONDALE GENERAL HOSPITAL, Est. 1889—Tel. Carbondale 998—A 1-7-8-9; C 23-1-3; F 4-6-9-11-13-17-18-19-20. Beds 69, Census 50; Bassinets 18, Census 10; Adms 1,417; Births 326; OPD Visits 1,812. Assets: Fixed-Net $195,452; Total $204,626. Expenses: Payroll $75,247; Equip $790; Supplies $60,348. Personnel 55.

★ST. JOSEPH'S HOSPITAL, Est. 1926—A 1-6-7-8-9; C 22-1-3; F 2-3-4-6-8-9-11-14-15-17-18-19. Beds 88, Census 73; Bassinets 10, Census 10; Adms 2,265; Births 425; OPD Visits 1,132. Assets: Fixed-Net $571,218; Total $580,825. Expenses: Payroll $72,000; Equip $7,000; Supplies $90,989. Personnel 102.

CARLISLE (Cumberland Co.)

★CARLISLE HOSPITAL, Est. 1913—Tel. Carlisle 246—A 1-7-8-9; C 24-1-3; F 1-2-3-4-6-8-9-11-14-17-18. Beds 73, Census 97; Bassinets 22, Census 27; Adms 3,549; Births 868; OPD Visits 2,372. Assets: Fixed-Net $259,035; Total $714,455. Expenses: Payroll $166,531; Supplies $105,116; Other $17,476. Personnel 114.

STATION HOSPITAL, Est. 1918—Tel. Carlisle 1380—C 11-1-3; F 3-4-5-6-8-9-11-13-14-15-16-17-19-20. Beds 100, Census 30; Bassinets 8, Census 4; Adms 1,566; Births 224; OPD Visits 6,708. Personnel 79.

CHAMBERSBURG (Franklin Co.)

★CHAMBERSBURG HOSPITAL, Est. 1895—Tel. Chambersburg 680—A 1-7-8-9; C 23-1-3; F 1-2-3-4-9-11-13-17-18-19. Beds 94, Census 74; Bassinets 20, Census 15; Adms 3,645; Births 779; OPD Visits 7,034. Assets: Fixed-Net $81,970; Total $1,242,057. Expenses: Payroll $183,124; Equip $3,914; Supplies $100,389; Other $38,408. Personnel 102.

CHAMBERSBURG MATERNITY HOME, Est. 1934—(Latest available information 1948—no current report received 1949.) C 33-1-6. Beds 10, Census 1; Bassinets 12, Census 1; Adms 405; Births 402. Personnel 6.

CHARLEROI (Washington Co.)

★CHARLEROI-MONESSEN HOSPITAL, Est. 1909—(Latest available information 1948—no current report received 1949.) A 1-7-8-9; C 23-1-3; F 1-4-5-6-8-9-11-13-14-15-17-18. Beds 173, Census 140; Bassinets 32, Census 33; Adms 5,290; Births 1,390; OPD Visits 7,405. Assets: Fixed-Net $546,047; Total $699,-414. Expenses: Payroll $229,886; Equip $18,192; Supplies $191,931; Other $3,673. Personnel 160.

CHESTER (Delaware Co.)

CHESTER HOSPITAL, Est. 1883—Tel. Chester 2-6121—A 1-3-6-8-9; C 23-1-3; F 1-2-3-4-6-8-9-13-14-15-17-19. Beds 246, Census 176; Bassinets 51, Census 31; Adms 7,608; Births 1,656; OPD Visits 20,251. Assets: Fixed-Net $650,000; Total $1,399,709. Expenses: Payroll $346,728; Supplies $346,124; Other $98,500. Personnel 216.

★J. LEWIS CROZER HOME FOR INCURABLES AND HOMEOPATHIC HOSPITAL, Est. 1898—A 1-7-8-9; C 23-1-6; F 1-3-4-6-9-11-13-14-17-19. Beds 100, Census 90; Bassinets 35, Census 7; Adms 4,586; Births 835; OPD Visits 1,619. Assets: Fixed-Net $83,693; Total $592,707. Expenses: Payroll $100,854; Equip $11,417; Other $234,523. Personnel 133.

CLARKS SUMMIT (Lackawanna Co.)

★CLARKS SUMMIT STATE HOSPITAL, Est. 1863—A 7; C 12-2-4; F 5-9-12-14-15-16-18. Beds 1,350, Census 1,300; Adms 487. Assets: Fixed-Net $2,552,-451; Total $2,552,451. Expenses: Payroll $373,587; Equip $38,603; Supplies $73,512; Other $269,291. Personnel 202.

CLEARFIELD (Clearfield Co.)

★CLEARFIELD HOSPITAL, Est. 1901—A 1-6-7-8-9; C 23-1-3; F 1-2-3-4-5-6-8-9-11-13-14-15-17-18-19-20. Beds 109, Census 80; Bassinets 20, Census 12; Adms 3,607; Births 615; OPD Visits 2,161. Assets: Fixed-Net $346,716; Total $1,261,726. Expenses: Payroll $158,867; Equip $3,535; Supplies $99,297; Other $2,290. Personnel 148.

COALDALE (Schuykill Co.)

★COALDALE STATE HOSPITAL, Est. 1909—A 1-7-9; C 12-1-3; F 1-2-4-6-8-9-11-13-14-17-18-19. Beds 120, Census 121; Bassinets 18, Census 12; Adms 3,301; Births 614; OPD Visits 3,849. Assets: Fixed-Net $853,743; Total $853,743. Expenses: Payroll $215,845; Equip $6,534; Supplies $108,942; Other $6,459. Personnel 120.

COATESVILLE (Chester Co.)

★CLEMENT ATKINSON MEMORIAL HOSPITAL, Est. 1937—A 7-8-9; C 23-1-3; F 4-11-13-17. Beds 17, Census 9; Bassinets 3, Census 1; Adms 217; Births 59. Assets: Fixed-Net $75,000; Total $90,000. Expenses: Payroll $9,956; Supplies $613; Other $8,022. Personnel 8.

★COATESVILLE HOSPITAL, Est. 1902—A 1-6-7-8; C 23-1-3; F 1-2-3-4-6-9-11-13-14-17-18-19. Beds 125, Census 70; Bassinets 25, Census 8; Adms 3,302; Births 762; OPD Visits 3,897. Assets: Fixed-Net $375,891; Total $534,214. Expenses: Payroll $179,004; Equip $31,822; Supplies $132,662. Personnel 128.

★VETERANS ADMINISTRATION HOSPITAL, Est. 1930—A 1-2-5-7; C 11-2-4; F 4-5-6-7-8-9-11-12-13-14-15-16-17-20. Beds 2,119, Census 2,062; Adms 429; OPD Visits 411. Assets: Fixed-Net $6,308,918; Total $7,-329,871. Expenses: Payroll $3,146,584; Equip $52,497; Supplies $980,368; Other $169,068. Personnel 1,217.

COLUMBIA (Lancaster Co.)

★COLUMBIA HOSPITAL, Est. 1902—Tel. 63—A 1-7-8-9; C 23-1-3; F 4-6-9-11-17-19. Beds 48, Census 31; Bassinets 14, Census 9; Adms 1,487; Births 496; OPD Visits 1,325. Assets: Fixed-Net $338,908; Total $398,424. Expenses: Payroll $75,664; Supplies $53,-879; Other $486. Personnel 49.

CONFLUENCE (Somerset Co.)

PRICE HOSPITAL, Est. 1915—Tel. Confluence 4251—A 9; C 31-1-3; F 4-5-11-15-17. Beds 14, Census 6; Bassinets 8, Census 2; Adms 357; Births 96. Personnel 9.

CONNELLSVILLE (Fayette Co.)

★CONNELLSVILLE STATE HOSPITAL, Est. 1885—Tel. 2400—A 1-7-9; C 12-1-3; F 3-4-8-11-17-19. Beds 97, Census 78; Bassinets 19, Census 17; Adms 3,435; Births 35; OPD Visits 2,216. Expenses: Payroll $159,-957; Equip $5,126; Supplies $30,272; Other $64,573. Personnel 111.

CORRY (Erie Co.)

★CORRY MEMORIAL HOSPITAL ASSOCIATION, Est. 1894—A 7-8-9; C 23-1-3; F 1-4-9-17-19. Beds 40, Census 32; Bassinets 8, Census 7; Adms 2,060; Births 378; OPD Visits 431. Assets: Fixed-Net $39,086; Total $139,034. Expenses: Payroll $68,-194; Other $51,924. Personnel 53.

COUDERSPORT (Potter Co.)

★THE POTTER COUNTY MEMORIAL HOSPITAL, Est. 1918—Tel. Coudersport 31—A 7-8-9; C 23-1-3; F 3-4-9-11-17-19. Beds 46, Census 33; Bassinets 9, Census 4; Adms 1,732; Births 218; OPD Visits 654. Expenses: Payroll $58,216; Equip $2,432; Supplies $49,726; Other $475. Personnel 43.

CRESSON (Cambria Co.)

★PENNSYLVANIA STATE TUBERCULOSIS SANATORIUM No. 2, Est. 1912—A 7-9; C 12-2-5; F 4-5-6-9-11-12-13-14-17-20-21. Beds 784, Census 585; Adms 377; OPD Visits 1,139. Assets: Fixed-Net $5,000,000; Total $7,000,000. Expenses: Payroll $447,-029; Equip $11,774; Supplies $69,684; Other $273,-000. Personnel 313.

DANVILLE (Montour Co.)

★DANVILLE STATE HOSPITAL, Est. 1868—Tel. Danville 76—A 1-2-6-7-8; C 12-2-4; F 3-4-5-6-7-8-9-10-11-12-13-14-15-16-17-20. Beds 2,544, Census 2,394; Adms 472; OPD Visits 1,271. Assets: Fixed-Net $5,278,654; Total $5,278,654. Expenses: Payroll $1,-006,700; Equip $11,906; Supplies $249,429; Other $406,477. Personnel 556.

★THE GEORGE F. GEISINGER MEMORIAL HOSPITAL AND CLINIC, Est. 1915—Tel. 300—A 1-2-3-6-7-8-9; C 23-1-3; F 1-2-3-4-5-6-8-9-11-13-14-15-17-18. Beds 205, Census 174; Bassinets 36, Census 24; Adms 8,358; Births 1,056; OPD Visits 98,101. Assets: Fixed-Net $2,243,794; Total $4,091,-200. Personnel 489.

DARBY (Delaware Co.)

★FITZGERALD-MERCY HOSPITAL, Est. 1933—Tel. 2900—A 1-2-3-6-7-8-9; C 22-1-3; F 1-2-3-4-5-6-8-9-11-13-14-15-16-17-18-19-20. Beds 200, Census 167; Bassinets 64, Census 49; Adms 6,657; Births 2,302; OPD Visits 11,466. Assets: Fixed-Net $1,700,000; Total $1,700,000. Expenses: Payroll $397,292; Equip $29,134; Supplies $325,755. Personnel 274.

ST. FRANCIS' COUNTRY HOUSE, Est. 1913—(Includes St. Francis Hall.) C 21-2-6 (Conv.); F 19. Beds 60, Census 52; Adms 285. Personnel 18.

DIXMONT (Allegheny Co.)

★DIXMONT STATE HOSPITAL, Est. 1847—A 7; C 12-2-4; F 4-5-8-9-12-14-16-17. Beds 1,021, Census 986; Adms 43. Assets: Fixed-Net $1,355,041; Total $1,355,041. Expenses: Payroll $349,601; Equip $41,-237; Supplies $69,880; Other $405,086. Personnel 210.

DOYLESTOWN (Bucks Co.)

DR. BUCKMAN'S HOSPITAL, Est. 1938—(Latest available information 1948—no current report received 1949.) C 31-2-6 (Cancer.); F 15. Beds 25, Census 12; Adms 34. Personnel 10.

DREXEL HILL (Delaware Co.)

★DELAWARE COUNTY HOSPITAL, Est. 1927—A 1-7-8; C 23-1-3; F 2-3-4-6-7-8-9-10-11-13-14-15-16-17-18-19-20. Beds 74, Census 61; Bassinets 16, Census 10; Adms 3,202; Births 548; OPD Visits 11,582. Assets: Fixed-Net $296,533; Total $1,032,895. Supplies $10,415. Personnel 110.

DU BOIS (Clearfield Co.)

★DU BOIS HOSPITAL, Est. 1898—A 1-7-8-9; C 21-1-3; F 1-4-6-11-17. Beds 61, Census 49; Bassinets 14, Census 10; Adms 3,412; Births 511. Assets: Fixed-Net $209,000; Total $209,000. Expenses: Payroll $87,820; Equip $2,108; Supplies $47,787; Other $18,363. Personnel 56.

★MAPLE AVENUE HOSPITAL, Est. 1912—A 1-7-8-9; C 24-1-3; F 4-5-6-7-9-11-17-18-19. Beds 80, Census 62; Bassinets 15, Census 9; Adms 3,168; Births 408; OPD Visits 2,523. Assets: Fixed-Net $199,432; Total $284,386. Expenses: Payroll $136,929; Equip $13,258; Supplies $66,351; Other $47,219. Personnel 72.

EAGLEVILLE (Montgomery Co.)

EAGLEVILLE SANATORIUM FOR CONSUMPTIVES, Est. 1909—Tel. Norristown 1162—(Includes Eagleville Sanatorium and Eagleville Dispensary.) A 1-2-5-9; C 23-2-5; F 3-4-5-6-8-9-11-12-13-14-16-17-18-20. Beds 188, Census 185; Adms 151; OPD Visits 10,318. Expenses: Payroll $162,412; Other $222,106. Personnel 107.

EASTON (Northampton Co.)

THE BETTS HOSPITAL, INC., Est. 1919—Tel. 7103 Easton—A 8-9; C 23-1-3; F 4-8-9-11-13-14-17. Beds 50, Census 35; Bassinets 22, Census 10; Births 500; OPD Visits 40. Assets: Fixed-Net $130,000; Total $130,000. Expenses: Payroll $90,000; Equip $6,000; Supplies $2,500; Other $1,500. Personnel 60.

EAST STROUDSBURG (Monroe Co.)

★GENERAL HOSPITAL OF MONROE COUNTY, Est. 1915—A 1-7-8-9; C 23-1-3; F 4-6-8-9-11-13-17-19. Beds 62, Census 54; Bassinets 18, Census 12; Adms 2,810; Births 604; OPD Visits 4,464. Assets: Fixed-Net $104,806; Total $565,813. Expenses: Payroll $109,376; Equip $20,106; Supplies $31,571; Other $45,228. Personnel 70.

EASTON (Northampton Co.)

★EASTON HOSPITAL, Est. 1890—A 1-3-5-6-7-8-9; C 23-1-3; F 1-2-3-4-5-6-8-9-10-11-13-14-15-16-17-18-19-20. Beds 177, Census 137; Bassinets 33, Census 21; Adms 6,076; Births 1,182; OPD Visits 15,997. Assets: Fixed-Net $1,003,348; Total $1,952,857. Expenses: Payroll $402,036; Equip $8,088; Supplies $296,782; Other $11,378. Personnel 245.

EBENSBURG (Cambria Co.)

CAMBRIA COUNTY ALMSHOUSE AND HOME OF EMPLOYMENT, Est. 1869—C 13-2-4. Beds 218, Census 200; Adms 207. Personnel 22.

ELIZABETHTOWN (Lancaster Co.)

PHILADELPHIA FREEMASONS' MEMORIAL HOSPITAL, Est. 1916—Tel. Elizabethtown 78—C 24-2-3; F 4. Beds 165, Census 161.

STATE HOSPITAL FOR CRIPPLED CHILDREN, Est. 1930—Tel. Elizabethtown 188—A 1-2; C 12-2-6; F 1-4-5-8-9-13-14-15-17-20-21. Beds 225, Census 97; Adms 120; OPD Visits 1,945. Expenses: Payroll $212,182; Equip $5,131; Supplies $22,139; Other $83,436. Personnel 133.

ELLWOOD (Lawrence Co.)

★ELLWOOD CITY HOSPITAL AND THE MARY EVANS MATERNITY UNIT, Est. 1913—P. O. Zone 3. Tel. 1200—A 1-7-8-9; C 23-1-3; F 4-6-11-14-15-17-19-20. Beds 89, Census 52; Bassinets 31, Census 14; Adms 2,186; Births 676; OPD Visits 1901. Assets: Fixed-Net $288,005; Total $305,933. Expenses: Payroll $114,822; Equip $4,537; Suppiles $68,612; Other $39,530. Personnel 85.

ELWYN (Delaware Co.)

★ELWYN TRAINING SCHOOL, Est. 1852—Tel. Media 6-4589—A 5-7-8-9; C 23-2-4; F 3-4-5-8-9-11-12-14-15-17-20-21. Beds 1,205, Census 1,128; Adms 100. Personnel 214.

EMBREEVILLE (Chester Co.)

★EMBREEVILLE STATE HOSPITAL, Est. 1898—A 7-9; C 12-2-4. Beds 350, Census 277; Adms 83. Assets: Fixed-Net $887,293; Total $887,293. Expenses: Payroll $110,690; Equip $6,416; Supplies $85,600; Other $21,065. Personnel 80.

ERIE (Erie Co.)

ERIE COUNTY TUBERCULOSIS HOSPITAL, Est. 1937—C 13-2-5; F 4-5-9-11-13-14-17-19. Beds 65, Census 62; Adms 104; OPD Visits 3,432. Assets: Fixed-Net $229,625. Expenses: Payroll $73,430; Equip $2,296; Supplies $47,266; Other $9,369. Personnel 40.

★HAMOT HOSPITAL, Est. 1881—Tel. 23-211—A 1-2-3-6-7-8-9; C 23-1-3; F 1-2-3-4-5-6-7-8-9-10-11-12-13-14-15-16-17-18-19-20. Beds 289, Census 251; Bassinets 43, Census 23; Adms 9,491; Births 1,648; OPD Visits 12,237. Assets: Fixed-Net $923,958; Total $3,697,504. Expenses: Payroll $599,067; Equip $39,699; Supplies $504,786; Other $86,252. Personnel 354.

LAKEVIEW HOSPITAL, Est. 1927—(Latest available information 1948—no current report received 1949.) A 9; C 14-1-6 (Isol.). Beds 80, Census 6; Bassinets 5; Adms 114. Personnel 8.

ST. VINCENT'S HOSPITAL, Est. 1875—A 1-2-3-5-6-8-9; C 22-1-3; F 1-2-3-4-5-6-8-9-11-13-15-16-17-18-19. Beds 299, Census 232; Bassinets 71, Census 51; Adms 10,119; Births 2,650; OPD Visits 50,933. Assets: Fixed-Net $2,448,880; Total $2,497,387. Expenses: Payroll $529,015; Equip $13,051; Supplies $417,838; Other $26,430. Personnel 334.

ZEM ZEM HOSPITAL FOR CRIPPLED CHILDREN, Est. 1927—A 8; C 23-2-6; F 17. Beds 48, Census 35; Adms 52. Assets: Fixed-Net $150,000; Total $330,000. Expenses: Payroll $36,000; Equip $3,000; Supplies $18,000; Other $6,000. Personnel 26.

EVERETT (Bedford Co.)

★EVERETT HOSPITAL, Est. 1927—A 1-7-8-9; C 23-1-3; F 3-4-6-8-9-11-13-14-15-17. Beds 35, Census 26; Bassinets 8, Census 4; Adms 783; Births 156; OPD Visits 1,548. Assets: Fixed-Net $100,000; Total $100,000. Expenses: Payroll $29,500; Equip $5,100; Supplies $4,200; Other $2,000. Personnel 21.

FRANKLIN (Venango Co.)

★FRANKLIN HOSPITAL, Est. 1902—(Latest available information 1948—no current report received 1949.) A 1-7-8; C 23-1-3; F 4-9-11-13-17-18. Beds 74, Census 58; Bassinets 18, Census 11; Adms 2,698; Births 589; OPD Visits 2,894. Assets: Fixed-Net $326,374; Total $427,520. Expenses: Payroll $103,476; Equip $6,260; Supplies $63,242; Other $11,661. Personnel 85.

GETTYSBURG (Adams Co.)

★ANNIE M. WARNER HOSPITAL, Est. 1921—A 1-7-8-9; C 23-1-3; F 4-6-9-10-11-15-17-18-19-20. Beds 72, Census 51; Bassinets 20, Census 13; Adms 2,494; Births 679; OPD Visits 5,837. Assets: Fixed-Net $376,215; Total $496,311. Expenses: Payroll $109,364; Equip $4,097; Supplies $64,074; Other $39,049. Personnel 74.

GLADWYNE (Montgomery Co.)

GLADWYNE COLONY, Est. 1912—Tel. Ardmore 0472—C 31-2-4; F 4-8-9-11-12-17. Beds 90, Census 88; Adms 114. Personnel 70.

GREENSBURG (Westmoreland Co.)

★WESTMORELAND HOSPITAL, Est. 1895—Tel. Greensburg 2700—A 1-3-6-7-8-9; C 23-1-3; F 1-4-6-8-9-11-14-17-18-19. Beds 190, Census 161; Bassinets 40, Census 29; Adms 7,170; Births 1,871; OPD Visits 8,191. Assets: Fixed-Net $482,616; Total $1,506,659. Expenses: Payroll $372,904; Equip $21,181; Supplies $305,269; Other $25,943. Personnel 288.

GREENVILLE (Mercer Co.)

★GREENVILLE HOSPITAL, Est. 1906—A 1-7-8-9; C 23-1-3; F 4-6-8-9-11-17-19. Beds 66, Census 51; Bassinets 20, Census 8; Adms 2,727; Births 407; OPD Visits 1,582. Assets: Fixed-Net $178,656; Total $178,656. Expenses: Payroll $110,016; Equip $7,067; Supplies $58,600; Other $13,903. Personnel 72.

GROVE CITY (Mercer Co.)

GROVE CITY HOSPITAL, Est. 1907—Tel. Grove City 33—A 8-9; C 23-1-3; F 6-11-13-17-19. Beds 31, Census 22; Bassinets 15, Census 8; Adms 1,008; Births 335; OPD Visits 1,600. Assets: Fixed-Net $86,600; Total $128,360. Expenses: Payroll $51,536; Equip $3,806; Supplies $26,153; Other $831. Personnel 25.

HAMBURG (Berks Co.)

★PENNSYLVANIA STATE TUBERCULOSIS SANATORIUM, Est. 1914—A 5-7; C 12-2-5; F 3-4-5-6-8-9-11-14-17. Beds 432, Census 428; Adms 362. Expenses: Payroll $381,238. Personnel 270.

HANOVER (York Co.)

★HANOVER GENERAL HOSPITAL, Est. 1926—A 1-7-8-9; C 23-1-3; F 4-6-11-19. Beds 80, Census 77; Bassinets 18, Census 16; Adms 2,989; Births 1,091; OPD Visits 3,822. Assets: Fixed-Net $642,558; Total $890,149. Expenses: Payroll $122,110; Equip $3,552; Supplies $82,075; Other $61,475. Personnel 102.

HARMARVILLE (Allegheny Co.)

HARMARVILLE CONVALESCENT HOME, Est. 1913—Tel. Mu. 1971—C 24-2-6; F 16. Beds 46, Census 46; Bassinets 23, Census 23; Adms 125.

HARRISBURG (Dauphin Co.)

DAUPHIN COUNTY HOSPITAL, Est. 1940—Tel. 2-7603—C 13-2-6 (Chronic). Beds 176, Census 172.

★HARRISBURG HOSPITAL, Est. 1873—Tel. 5221—A 1-2-3-5-6-7-8-9; C 23-1-3; F 1-2-4-5-6-8-9-11-12-13-14-15-16-17-18-19-20-21. Beds 312, Census 302; Bassinets 56, Census 42; Adms 9,789; Births 2,117; OPD Visits 45,800. Assets: Fixed-Net $1,742,395; Total $2,863,501. Expenses: Payroll $780,655; Equip $12,000; Supplies $519,856; Other $19,103. Personnel 525.

★HARRISBURG POLYCLINIC HOSPITAL, Est. 1909—Tel. 5-7361—A 1-2-3-6-7-8-9; C 23-1-3; F 1-3-4-6-8-9-11-13-14-15-17-18-19-20. Beds 259, Census 175; Bassinets 46, Census 28; Adms 6,736; Births 1,697; OPD Visits 13,792. Assets: Fixed-Net $1,169,178; Total $3,317,026. Expenses: Payroll $334,932; Equip $28,346; Supplies $270,314; Other $94,047. Personnel 200.

★HARRISBURG STATE HOSPITAL, Est. 1851—A 1-2-7; C 12-2-4; F 3-4-5-6-7-8-9-10-11-12-13-14-15-16-17-18-19-20. Beds 2,445, Census 2,444; Adms 482; OPD Visits 480. Assets: Fixed-Net $5,848,174; Total $5,848,174. Expenses: Payroll $631,045; Equip $8,503; Supplies $183,249; Other $478,448. Personnel 317.

KEYSTONE HOSPITAL, Est. 1910—C 31-1-3. Beds 32; Bassinets 28. (No other information available.)

HAZLETON (Luzerne Co.)

★HAZLETON STATE HOSPITAL, Est. 1889—A 1-6-7-9; C 12-1-3; F 1-2-4-6-8-9-11-12-13-14-15-17-18-19-20. Beds 180, Census 170; Bassinets 30, Census 20; Adms 6,200; Births 848; OPD Visits 5,222. Assets: Fixed-Net $1,060,000; Total $1,060,000. Expenses: Payroll $245,110; Equip $10,000; Supplies $75,162; Other $136,905. Personnel 220.

★ST. JOSEPH HOSPITAL, Est. 1944—Tel. Hazleton 2527—A 7-9; C 22-1-6 (Matr.). Beds 24, Census 16; Adms 596; Births 585.

HOLLIDAYSBURG (Blair Co.)

★HOLLIDAYSBURG STATE HOSPITAL, Est. 1906—A 7; C 12-2-4; F 5. Beds 370, Census 363. Assets: Fixed-Net $582,521; Total $582,521. Expenses: Payroll $103,286; Equip $7,888; Supplies $66,760; Other $32,113. Personnel 51.

HOMESTEAD (Allegheny Co.)

HOMESTEAD HOSPITAL, Est. 1903—A 1-6-9; C 23-1-3; F 4-6-8-9-11-13-14-17. Beds 122, Census 100; Bassinets 28, Census 14; Adms 4,181; Births 717; OPD Visits 1,773. Assets: Fixed-Net $1,249,281; Total $1,489,549. Expenses: Payroll $217,889; Equip $1,471; Supplies $148,305; Other $52,877. Personnel 182.

HONESDALE (Wayne Co.)

WAYNE COUNTY MEMORIAL HOSPITAL, Est. 1920—Tel. 7—A 8-9; C 23-1-3; F 3-4-6-9-11-17-19. Beds 36, Census 36; Bassinets 9, Census 6; Adms 1,203; Births 224; OPD Visits 333. Assets: Fixed-Net $71,000; Total $446,142. Expenses: Payroll $41,446; Supplies $44,009. Personnel 26.

HUNTINGDON (Huntingdon Co.)

★J. C. BLAIR MEMORIAL HOSPITAL, Est. 1909—Tel. 90—A 1-7-8-9; C 23-1-3; F 4-6-8-9-11-13-17-19-20. Beds 70, Census 76; Bassinets 14, Census 14; Adms 3,190; Births 627; OPD Visits 456. Assets: Fixed-Net $320,800; Total $1,350,758. Expenses: Payroll $167,723; Equip $8,409; Supplies $102,179; Other $18,819. Personnel 105.

INDIANA (Indiana Co.)

★INDIANA HOSPITAL, Est. 1914—A 1-6-7-8-9; C 23-1-3; F 2-3-4-5-6-8-9-11-13-14-15-17-18-19-20. Beds 166, Census 129; Bassinets 34, Census 26; Adms 5,627; Births 1,069; OPD Visits 1,552. Assets: Fixed-Net $1,077,938; Total $1,195,491. Expenses: Payroll $264,000; Equip $10,000; Supplies $205,662.

JERSEY SHORE (Lycoming Co.)

JERSEY SHORE HOSPITAL, Est. 1937—A 8-9; C 23-1-3; F 4-11-17. Beds 32, Census 23; Bassinets 10, Census 7; Adms 1,122; Births 301; OPD Visits 310. Assets: Fixed-Net $51,700; Total $192,028. Expenses: Payroll $39,746; Equip $1,500; Supplies $8,100; Other $26,549. Personnel 20.

JOHNSTOWN (Cambria Co.)

★CONEMAUGH VALLEY MEMORIAL HOSPITAL, Est. 1892—Tel. 41-231—A 1-2-3-6-7-8-9; C 23-1-3; F 1-2-3-4-5-6-8-9-11-13-14-15-17-18-19-20. Beds 346, Census 275; Bassinets 69, Census 42; Adms 11,206; Births 1,776; OPD Visits 15,896. Assets: Fixed-Net $1,465,583; Total $1,764,200. Expenses: Payroll $597,714; Equip $37,891; Supplies $439,274; Other $60,411. Personnel 353.

LEE HOMEOPATHIC HOSPITAL, Est. 1920—A 1-8-9; C 23-1-3; F 4-6-11-13-14-17-19. Beds 75, Census 55; Bassinets 20, Census 14; Adms 2,231; Births 567; OPD Visits 13,746. Assets: Fixed-Net $345,000; Total $474,500. Expenses: Payroll $88,120; Other $10,000. Personnel 68.

★MERCY HOSPITAL, Est. 1911—Tel. Johnstown 8-1267—A 1-6-7-8-9; C 21-1-3; F 1-4-6-8-9-11-14-15-17-19. Beds 116, Census 106; Bassinets 28, Census 23; Adms 4,101; Births 1,065; OPD Visits 8,244. Assets: Fixed-Net $783,038; Total $1,345,110. Expenses: Payroll $172,638; Equip $4,507; Supplies $115,941; Other $36,013. Personnel 201.

MUNICIPAL HOSPITAL, Est. 1902—Tel. 71-251—C 14-1-6 (Isol.). Beds 54, Census 1; Adms 23. Personnel 4.

KANE (McKean Co.)

★COMMUNITY HOSPITAL, Est. 1929—A 1-7; C 23-1-3; F 4-6-8-9-11-13-14-17-19-20. Beds 59, Census 38; Bassinets 12, Census 6; Adms 1,674; Births 243; OPD Visits 4,520. Assets: Fixed-Net $179,936; Total $214,937. Expenses: Payroll $107,916; Equip $8,920; Supplies $76,181. Personnel 76.

KANE SUMMIT HOSPITAL, Est. 1894—A 8; C 23-1-3; F 4-9-17. Beds 23, Census 15; Bassinets 6, Census 4; Adms 872; Births 184. Assets: Fixed-Net $19,852; Total $51,787. Expenses: Payroll $28,503; Supplies $15,198; Other $3,944. Personnel 15.

KINGSTON (Luzerne Co.)

★NESBITT MEMORIAL HOSPITAL, Est. 1912—A 1-3-6-7-8-9; C 23-1-3; F 3-4-5-6-8-9-10-11-13-14-15-17-18-19-20. Beds 200, Census 146; Bassinets 40, Census 24; Adms 6,473; Births 1,398. Assets: Fixed-Net $1,276,174; Total $1,918,878. Expenses: Payroll $266,622; Equip $29,824; Supplies $257,670; Other $92,480. Personnel 360.

KITTANNING (Armstrong Co.)

★ARMSTRONG COUNTY HOSPITAL, Est. 1898—A 1-7-8-9; C 23-1-3; F 4-11-17-19-20. Beds 69, Census 54; Bassinets 24, Census 20; Adms 2,562; Births 851. Assets: Fixed-Net $173,555; Total $257,632. Expenses: Payroll $156,150; Equip $2,550; Supplies $85,855. Personnel 100.

LANCASTER (Lancaster Co.)

LANCASTER COUNTY HOSPITAL, Est. 1801—C 13-2-3; F 5-14. Beds 267, Census 223; Adms 155. Personnel 92.

★LANCASTER GENERAL HOSPITAL, Est. 1893—Tel. 5101—A 1-3-6-7-8; C 23-1-3; F 1-2-4-5-6-8-9-11-13-14-15-16-17-18-19. Beds 248, Census 229; Bassinets 78, Census 51; Adms 8,764; Births 2,357; OPD Visits 14,718. Assets: Fixed-Net $511,006; Total $2,037,714. Expenses: Payroll $484,965; Equip $11,704; Supplies $286,476; Other $89,716. Personnel 280.

ROSSMERE SANATORIUM, Est. 1925—A 8; C 24-2-5; F 8-9-20. Beds 56, Census 50; Adms 77; OPD Visits 424. Assets: Fixed-Net $74,777; Total $127,777. Expenses: Payroll $33,600; Other $48,457. Personnel 24.

★ST. JOSEPH'S HOSPITAL, Est. 1883—A 1-2-3-

6-7-8-9; C 21-1-3; F 1-2-3-4-5-6-8-9-11-13-14-15-16-17-18-19. Beds 232, Census 188; Bassinets 41, Census 21; Adms 6,634; Births 887; OPD Visits 12,032. Personnel 340.

LANSDALE (Montgomery Co.)

★ELM TERRACE HOSPITAL, Est. 1934—Tel. Lansdale 878—A 7-8; C 23-1-3; F 4-6-8-9-11-13-14-15-17-18-19. Beds 39, Census 20; Bassinets 14, Census 6; Adms 1,043; Births 290; OPD Visits 2,426. Expenses: Payroll $59,085; Other $43,366. Personnel 40.

LATROBE (Westmoreland Co.)

★LATROBE HOSPITAL, Est. 1911—A 1-2-6-7-8-9; C 24-1-3; F 1-2-3-4-6-8-9-11-14-17-18-20. Beds 150, Census 114; Bassinets 40, Census 27; Adms 4,910; Births 1,128; OPD Visits 5,973. Assets: Fixed-Net $832,226; Total $864,097. Expenses: Payroll $237,358; Other $18,254. Personnel 150.

LAURELTON (Union Co.)

★LAURELTON STATE VILLAGE, Est. 1913—A 7-9; C 12-2-4; F 4-5-6-8-9-11-12-14-16-17-20. Beds 1,002, Census 924; Adms 96. Assets: Fixed-Net $3,117,107; Total $3,117,107. Expenses: Payroll $320,050; Equip $18,695; Supplies $55,826; Other $193,700. Personnel 170.

LEBANON (Lebanon Co.)

★THE GOOD SAMARITAN HOSPITAL, Est. 1884—Tel. Lebanon 3100—A 1-6-7-8-9; C 23-1-3; F 1-4-5-6-9-11-13-14-17-19. Beds 120, Census 75; Bassinets 30, Census 7; Adms 3,528; Births 907; OPD Visits 3,686. Assets: Fixed-Net $664,096; Total $782,791. Expenses: Payroll $215,212; Supplies $144,052. Personnel 154.

★LEBANON SANATORIUM, Est. 1903—A 7-8-9; C 32-1-3; F 4-6-9-11-13-17. Beds 40, Census 31; Bassinets 16, Census 11; Adms 1,485; Births 560. Assets: Fixed-Net $150,000; Total $150,000. Expenses: Payroll $86,000; Equip $5,000; Supplies $22,000; Other $25,000. Personnel 59.

★VETERANS ADMINISTRATION HOSPITAL, Est. 1947—Tel. Lebanon 4000—A 7; C 11-1-3; F 3-4-5-6-7-8-9-11-12-14-15-16-17-20. Beds 504, Census 250; Adms 2,411. Personnel 400.

LEETSDALE (Allegheny Co.)

★D. T. WATSON HOME FOR CRIPPLED CHILDREN, Est. 1920—A 1-5-7-8; C 24-2-6; F 3-4-5-8-11-12-13-15-16-17-20-21. Beds 100, Census 94; Adms 206; OPD Visits 1,124. Personnel 100.

LEWISBURG (Union Co.)

EVANGELICAL HOSPITAL, Est. 1928—A 8-9; C 23-1-3; F 4-6-11-17-19. Beds 47, Census 48; Bassinets 22, Census 13; Adms 1,795; Births 665. Expenses: Payroll $71,415; Equip $1,114; Supplies $42,225; Other $7,556. Personnel 42.

PRISON HOSPITAL AT UNITED STATES PENITENTIARY, Est. 1932—A 1; C 11-1-3; F 1-4-5-6-8-9-10-11-13-14-15-16-17-18-20. Beds 64, Census 29; Adms 762; OPD Visits 31,066. Personnel 10.

ZIEGLER MEMORIAL INFIRMARY FOR MEN AND INFIRMARY FOR WOMEN, Est. 1925—Tel. 5-1275—A 9; C 23-1-3; F 13-17-18. Beds 28, Census 2; OPD Visits 22,904. Assets: Fixed-Net $8,065; Total $59,006. Expenses: Payroll $17,031; Equip $1,052; Supplies $13,778; Other $1,804. Personnel 7.

LEWISTOWN (Mifflin Co.)

★LEWISTOWN HOSPITAL, Est. 1905—A 1-6-7-8-9; C 23-1-3; F 1-2-4-6-8-9-10-11-13-14-17-18. Beds 114, Census 106; Bassinets 21, Census 14; Adms 3,656; Births 824; OPD Visits 23,365. Assets: Fixed-Net $386,565; Total $1,150,904. Expenses: Payroll $197,453; Equip $7,970; Supplies $171,194; Other $6,288. Personnel 135.

LIMEPORT (Lehigh Co.)

SACRED HEART SANATORIUM, Est. 1941—Tel. Emmaus 460—(Unit of Sacred Heart Hospital. See this listing for statistics and additional information.) C 21-2-5; F 9-14-15-16-17-20. Beds 63, Census 35; Adms 51. Expenses: Payroll $9,741; Supplies $20,316.

LOCK HAVEN (Clinton Co.)

★LOCK HAVEN HOSPITAL, Est. 1897—Tel. 721—A 1-6-7-8-9; C 23-1-3; F 1-4-6-8-9-11-17-19-20. Beds 97, Census 68; Bassinets 19, Census 12; Adms 2,713; Births 693; OPD Visits 1,427. Assets: Fixed-Net $417,639; Total $617,198. Expenses: Payroll $96,876; Supplies $125,453. Personnel 108.

★TEAH PRIVATE HOSPITAL, Est. 1922—Tel. 761—A 2-7-8-9; C 31-1-3; F 1-6-8-9-11-14-15-17-18. Beds 30, Census 22; Bassinets 5, Census 5; Adms 1,058; Births 182.

MALVERN (Chester Co.)

★POINT COMFORT REST HOME, Est. 1921—(Latest available information 1948—no current report received 1949.) A 7; C 31-2-6. Beds 44, Census 34; Adms 30; OPD Visits 24. Expenses: Payroll $2,878; Equip $2,571; Supplies $2,408; Other $1,470. Personnel 9.

RUSH HOSPITAL—(Unit of Rush Hospital for Consumption and Allied Diseases. Philadelphia. See this listing for statistics and additional information.)

MAYVIEW (Allegheny Co.)

★MAYVIEW STATE HOSPITAL, Est. 1941—A 7; C 12-2-4; F 3-5-6-8-9-12-13-14-16-17-20. Beds 3,081, Census 3,076; Bassinets 1; Adms 812; OPD Visits 825. Assets: Fixed-Net $4,325,015; Total $4,325,015. Expenses: Payroll $1,168,173; Equip $39,382; Supplies $779,479; Other $165,657. Personnel 690.

MAYVIEW DIVISION OF ALLEGHENY COUNTY HOME AND HOSPITAL—(Unit of Allegheny County Home and Hospital, Woodville. See this listing for statistics and additional information.)

McKEESPORT (Allegheny Co.)

★McKEESPORT HOSPITAL, Est. 1891—Tel. McKeesport 4111—A 1-3-6-7-8-9; C 23-1-3; F 3-4-6-8-9-11-13-14-15-16-17-18-19. Beds 275, Census 235; Bassinets 50, Census 53; Adms 8,334; Births 2,863; OPD Visits 13,722. Assets: Fixed-Net $1,218,589; Total $2,501,714. Expenses: Payroll $500,343; Equip $41,667; Supplies $387,585; Other $40,319. Personnel 427.

McKEES ROCKS (Allegheny Co.)

★OHIO VALLEY GENERAL HOSPITAL, Est. 1907—Tel. Federal 1480—A 1-6-7-8-9; C 23-1-3; F 4-9-11-14. Beds 59, Census 49; Bassinets 24, Census 7; Adms 2,409; Births 475; OPD Visits 1,197. Assets: Fixed-Net $34,560; Total $171,614. Expenses: Payroll $82,229; Other $82,349. Personnel 68.

MEADVILLE (Crawford Co.)

★MEADVILLE CITY HOSPITAL, Est. 1880—A 1-6-7-8-9; C 23-1-3; F 3-4-6-9-11-17-18-19. Beds 122, Census 93; Bassinets 28, Census 19; Adms 4,585; Births 772; OPD Visits 5,782. Personnel 170.

★SPENCER HOSPITAL, Est. 1870—A 1-6-7-8-9; C 23-1-3; F 3-6-9-10-11-13-17-18-19. Beds 114, Census 78; Bassinets 24, Census 12; Adms 4,496; Births 730; OPD Visits 3,004. Assets: Fixed-Net $136,980; Total $601,362. Expenses: Payroll $140,604; Equip $13,020; Supplies $130,900. Personnel 125.

MERCER (Mercer Co.)

★MERCER COTTAGE HOSPITAL, Est. 1929—Tel. 90—A 7-8-9; C 32-1-3; F 4-6-11-13-15-17-18. Beds 55, Census 28; Bassinets 5, Census 2; Adms 1,226; Births 180; OPD Visits 11,464. Assets: Fixed-Net $58,550; Total $80,750. Expenses: Payroll $48,500; Equip $6,550; Supplies $55,450; Other $2,000. Personnel 40.

MERCER COUNTY HOME AND HOSPITAL, Est. 1929—Tel. 400 Mercer—C 13-2-6 (Chronic); F 14. Beds 75, Census 73; Adms 57.

★THE MERCER SANITARIUM, Est. 1912—A 1-7-8; C 33-2-4; F 4-8-9-10-11-12-13-14-15-20. Beds 42, Census 36; Adms 206; OPD Visits 874. Assets: Fixed-Net $49,537; Total $102,898. Expenses: Payroll $86,143; Supplies $3,737; Other $52,638. Personnel 55.

MEYERSDALE (Somerset Co.)

★HAZEL McGILVERY HOSPITAL, Est. 1922—Tel. 63-R—A 7-9; C 23-1-3; F 4-9-11-13-17. Beds 16, Census 12; Bassinets 8, Census 5; Adms 736; Births 254; OPD Visits 149. Expenses: Payroll $27,348; Other $13,629. Personnel 20.

MIDDLETOWN (Dauphin Co.)

ODD FELLOW'S HOME OF PENNSYLVANIA—(No other information available.)

STATION HOSPITAL, Est. 1940—Tel. Middletown 200—A 1; C 11-1-3; F 4-5-6-8-9-11-13-14-17. Beds 25, Census 12; Adms 355; OPD Visits 3,746. Personnel 75.

MONACA (Beaver Co.)

BEAVER COUNTY SANATORIUM, Est. 1923—A 1; C 13-2-5; F 4-6-9-13-16-17-19. Beds 62, Census 58; Adms 68; OPD Visits 895. Assets: Fixed-Net $130,000; Total $130,000. Expenses: Payroll $35,665; Equip $3,837; Supplies $24,391; Other $7,111. Personnel 30.

MONESSEN (Westmoreland Co.)

★GEMMILL HOSPITAL, Est. 1926—A 7-8-9; C 33-1-6 (EENT); F 4-8-11-17-18. Beds 16, Census 9; Adms 798. Personnel 23.

MONONGAHELA (Washington Co.)

★MEMORIAL HOSPITAL, Est. 1902—A 1-7-8-9; C 23-1-3; F 4-6-8-9-11-14-15-16-17-18-19-20. Beds 74, Census 60; Bassinets 25, Census 16; Adms 3,306; Births 727; OPD Visits 4,725. Assets: Fixed-Net $202,406; Total $441,469. Expenses: Payroll $118,158; Equip $6,558; Supplies $86,762. Personnel 71.

MORGANZA (Washington Co.)

PENNSYLVANIA TRAINING SCHOOL, Est. 1876—A 1-7-8; C 12-1-3; F 3-5-13-16-17. Beds 40, Census 5; Adms 400; OPD Visits 1,000. Personnel 8.

MOUNT PLEASANT (Westmoreland Co.)

★HENRY CLAY FRICK MEMORIAL HOSPITAL, Est. 1902—A 1-6-7-8-9; C 23-1-3; F 3-4-9-11-13-14-17-19. Beds 71, Census 54; Bassinets 28, Census 13; Adms 3,790; Births 899; OPD Visits 2,655. Assets: Fixed-Net $256,900; Total $390,324. Expenses: Payroll $105,279; Other $101,909. Personnel 84.

MUNCY (Lycoming Co.)

MUNCY VALLEY HOSPITAL, Est. 1922—A 9; C 23-1-3; F 4-11-17. Beds 20, Census 18; Bassinets 12, Census 5; Adms 660; Births 251. Expenses: Payroll $19,669; Equip $2,281; Supplies $15,752; Other $7,556. Personnel 15.

NANTICOKE (Luzerne Co.)

★NANTICOKE STATE HOSPITAL, Est. 1908—Tel. 390—A 1-2-7-8-9; C 12-1-3; F 2-3-4-5-6-8-9-11-13-14-15-17-18-19-20. Beds 100, Census 95; Bassinets 15, Census 8; Adms 3,014; Births 768; OPD Visits 8,573. Assets: Fixed-Net $545,511; Total $545,511. Expenses: Payroll $215,833; Equip $13,256; Supplies $41,518; Other $80,001. Personnel 112.

NEW BRIGHTON (Beaver Co.)

★BEAVER VALLEY GENERAL HOSPITAL, Est. 1894—Tel. N. B. 1020—A 1-7-9; C 23-1-3; F 4-11-17. Beds 80, Census 71; Bassinets 18, Census 14; Adms 2,915; Births 569; OPD Visits 3,276. Assets: Fixed-Net $39,625; Total $437,327. Expenses: Payroll $158,587; Equip $7,821; Supplies $100,789; Other $2,028. Personnel 88.

NEW CASTLE (Lawrence Co.)

★JAMESON MEMORIAL HOSPITAL, Est. 1928—A 1-6-7-8-9; C 23-1-3; F 4-6-8-9-11-14-17-18-19. Beds 154, Census 141; Bassinets 36, Census 30; Adms 6,076; Births 1,309; OPD Visits 2,176. Assets: Fixed-Net $1,204,790; Total $1,336,245. Expenses: Payroll $415,251; Equip $1,908; Supplies $252,148. Personnel 317.

★NEW CASTLE HOSPITAL, Est. 1908—A 1-6-7-9; C 24-1-3; F 4-6-9-11-14-17-18-19-20. Beds 113, Census 95; Bassinets 22, Census 11; Adms 4,173; Births 618; OPD Visits 3,076. Assets: Fixed-Net $170,479; Total $207,146. Expenses: Payroll $182,607; Equip $22,108; Supplies $73,566; Other $70,458. Personnel 165.

NEW CUMBERLAND (Cumberland Co.)

STATION HOSPITAL, Est. 1941—C 11-1-3; F 3-4-5-6-8-9-11-13-14-16-17. Beds 100, Census 20; Adms 1,825; OPD Visits 2,560.

NEW KENSINGTON (Westmoreland Co.)

★CITIZENS GENERAL HOSPITAL, Est. 1912—Tel. New Kensington 2770—A 1-6-7-8; C 23-1-3; F 2-3-4-6-8-9-11-13-14-15-17-19-20. Beds 147, Census 136; Bassinets 38, Census 32; Adms 6,526; Births 1,508; OPD Visits 22,843. Assets: Fixed-Net $268,114; Total $273,659. Expenses: Payroll $344,812; Supplies $265,575. Personnel 220.

NEW WILMINGTON (Lawrence Co.)

OVERLOOK SANITARIUM, Est. 1911—A 8; C 33-2-4; F 11-12-15. Beds 35, Census 25; Adms 229. Assets: Fixed-Net $80,000. Expenses: Payroll $37,746. Personnel 25.

NORRISTOWN (Montgomery Co.)

★MONTGOMERY HOSPITAL, Est. 1889—Tel. Norristown 550—A 1-2-3-6-7-8-9; C 23-1-3; F 1-2-3-4-5-6-8-9-11-13-14-15-16-17-18-20. Beds 193, Census 160; Bassinets 47, Census 25; Adms 6,044; Births 1,331; OPD Visits 14,286. Assets: Fixed-Net $1,037,706; Total $2,127,511. Expenses: Payroll $382,746; Equip $27,267; Supplies $224,255. Personnel 262.

★NORRISTOWN STATE HOSPITAL, Est. 1880—Tel. Norristown 0252—A 1-2-7; C 12-2-4; F 3-4-5-6-7-8-9-10-11-12-14-15-16-17-18-20. Beds 4,400, Census 4,319; Adms 816. Personnel 792.

★SACRED HEART HOSPITAL, Est. 1936—A 1-7-8-9; C 22-1-3; F 1-3-4-6-9-11-13-17-19. Beds 66, Census 51; Bassinets 30, Census 14; Adms 2,316; Births 678; OPD Visits 2,169.

NORTH EAST (Erie Co.)

ST BARNABAS HOUSE BY THE LAKE, Est. 1919—C 24-2-6 (Chronic); F 15-19. Beds 40, Census 40; Adms 60. Assets: Fixed-Net $175,000; Total $211,000. Personnel 8.

OIL CITY (Venango Co.)

★OIL CITY GENERAL HOSPITAL, Est. 1891—A 1-6-7-8; C 23-1-3; F 3-4-9-11-14-15-17-18-19. Beds 140, Census 107; Bassinets 20, Census 20; Adms 4,370; Births 889; OPD Visits 6,996. Assets: Fixed-Net $700,000; Total $1,100,000. Expenses: Payroll $200,000; Equip $15,000; Supplies $200,000. Personnel 200.

OLYPHANT (Lackawanna Co.)

BLAKELY HOME AND HOSPITAL, Est. 1861—(Latest available information 1948—no current report received 1949.) C 13-2-6 (Conv.). Beds 231, Census 81; Adms 37. Personnel 31.

PALMERTON (Carbon Co.)

PALMERTON HOSPITAL, Est. 1908—A 1-6-8-9; C 23-1-3; F 4-6-8-9-11-13-16-17-19. Beds 65, Census 53; Bassinets 11, Census 8; Adms 2,325; Births 412; OPD Visits 14,670. Personnel 120.

PECKVILLE (Lackawanna Co.)

★MID-VALLEY HOSPITAL, Est. 1908—Tel. Olyphant 218—A 7-8-9; C 24-1-3; F 3-4-6-9-11-17-19. Beds 65, Census 44; Bassinets 14, Census 8; Adms 1,743; Births 414. Assets: Fixed-Net $198,940; Total $226,849. Expenses: Payroll $94,371; Equip $674; Supplies $48,632; Other $13,746. Personnel 57.

PHILADELPHIA (Philadelphia Co.)

★ALL SAINTS' HOSPITAL FOR TREATMENT OF TUBERCULOSIS, Est. 1887—A 7-8; C 22-2-5; F 4-5-12-16-17-19. Beds 76, Census 60; Adms 123. Assets: Fixed-Net $250,270; Total $1,112,721. Expenses: Payroll $74,514; Equip $761; Supplies $56,523; Other $8,762. Personnel 56.

AMERICAN HOSPITAL FOR DISEASES OF STOMACH, Est. 1896—P. O. Zone 30—C 23-1-3. Beds 34; Bassinets 25. (No other information available.)

AMERICAN ONCOLOGIC HOSPITAL, Est. 1904—P. O. Zone 4. Tel. Evergreen 6-4530—A 1-2-8-9; C 23-2-6 (Cancer); F 2-4-5-6-9-11-13-16-17-18-19. Beds 55, Census 36; Adms 795; OPD Visits 9,024. Assets: Fixed-Net $378,586; Total $838,028. Expenses: Payroll $144,104; Equip $5,732; Supplies $26,126; Other $58,566. Personnel 108.

ANDERSON HOSPITAL, Est. 1917—P. O. Zone 30—A 9; C 23-1-3; F 4-8-9-11-14-17-18. Beds 96, Census 54; Bassinets 24, Census 15; Adms 4,370; Births 559. Personnel 60.

BABIES HOSPITAL OF PHILADELPHIA, Est. 1911—P. O. Zone 6—(Latest available information 1948—no current report received 1949.) A 2-5; C 23-1-6; F 5-6-8-9-13-14. Beds 14, Census 8; Adms 286; OPD Visits 25,397. Personnel 39.

BELLE VISTA SANATORIUM, Est. 1910—P. O. Zone 18—C 31-2-4. Beds 78. (No other information available.)

★**CHESTNUT HILL HOSPITAL, Est. 1903—P. O. Zone 18**—A 1-3-6-7-8-9; C 23-1-3; F 1-2-3-4-6-8-9-11-13-14-15-16-17-18-19-20. Beds 104, Census 76; Bassinets 36, Census 20; Adms 3,326; Births 754; OPD Visits 25,989. Assets: Fixed-Net $1,252,910; Total $1,610,873. Expenses: Payroll $277,546; Equip $41,-531; Supplies $161,624; Other $63,862. Personnel 150.

★**CHILDREN'S HEART HOSPITAL, Est. 1928—P. O. Zone 31**—A 1-7-8-9; C 24-2-6; F 4-5-6-9-11-12-16-19-20-21. Beds 60, Census 60; Adms 82. Assets: Fixed-Net $275,000; Total $325,502. Expenses: Payroll $2,576; Equip $6,378; Supplies $21,644; Other $12,967. Personnel 29.

★**CHILDREN'S HOSPITAL OF THE MARY J. DREXEL HOME, Est 1890—P. O. Zone 30. Tel. Poplar 5-0150**—(Includes Home for Aged, Children's Hospital and Deaconess Motherhouse and School.) A 1-2-3-7-8-9; C 23-1-6; F 3-5-8-9-11-13-14-15-19-20-21. Beds 45, Census 24; Adms 1,097; OPD Visits 10,197. Expenses: Payroll $23,719; Supplies $15,338; Other $36,100. Personnel 32.

★**THE CHILDREN'S HOSPITAL OF PHILADELPHIA, Est. 1855—P. O. Zone 46. Tel. Ki 5-2051**—A 1-2-3-4-5-7-8-9; C 23-1-6; F 1-2-3-4-5-6-8-9-10-11-12-13-14-15-16-17-18-19-20-21. Beds 138, Census 105; Adms 4,009; OPD Visits 41,943. Assets: Fixed-Net $2,101,897; Total $5,280,098. Expenses: Payroll $373,673; Equip $22,840; Supplies $245,141; Other $15,847. Personnel 358.

COLUMBUS HOSPITAL, Est. 1924—P. O. Zone 47. Tel. Howard 8-2840—A 9; C 21-1-3; F 4-9-11-14. Beds 52, Census 42; Bassinets 18; Adms 2,128; Births 365.

★**COMMUNITY HOSPITAL, Est. 1904—P. O. Zone 47. Tel. FU 9-8900**—A 7-8-9; C 23-1-3; F 3-4-6-9-11-13-14-15-16-17-19. Beds 41, Census 28; Bassinets 18, Census 6; Adms 995; Births 288; OPD Visits 10,221. Assets: Fixed-Net $51,498; Total $51,498. Expenses: Payroll $43,090; Equip $9,902; Supplies $32,016; Other $14,157. Personnel 43.

DEBORAH CHEST CLINIC—(See Listing of Deborah Sanatorium, Brown Mills, New Jersey.).

★**DOCTORS HOSPITAL, Est. 1939—P. O. Zone 3**—A 1-3-7-8-9; C 23-1-3; F 1-2-3-4-6-7-8-9-11-13-14-15-17-18-19. Beds 171, Census 101; Bassinets 40, Census 22; Adms 4,121; Births 913; OPD Visits 4,558. Assets: Fixed-Net $461,389; Total $551,596. Expenses: Payroll $265,874; Equip $9,587; Supplies $171,703; Other $2,004. Personnel 202.

EASTERN STATE PENITENTIARY HOSPITAL, Est. 1829—P. O. Zone 30—(No other information available.).

★**EPISCOPAL HOSPITAL, Est. 1851—P. O. Zone 25**—A 1-2-3-4-5-6-7-8-9; C 21-1-3; F 1-3-4-5-6-7-8-9-11-12-13-14-15-16-17-18-19-20-21. Beds 488, Census 326; Bassinets 64, Census 50; Adms 9,685; Births 2,662; OPD Visits 70,401. Assets: Fixed-Net $2,177,313; Total $7,342,994. Expenses: Payroll $717,060; Equip $84,913; Supplies $465,089; Other $42,876. Personnel 562.

FAIRMOUNT FARM, Est. 1926—P. O. Zone 28. Tel. Ivyridge 3-0735—A 8; C 32-2-4; F 6-11-12-13-15-20. Beds 71, Census 56; Adms 582; OPD Visits 300. Assets: Fixed-Net $247,015; Total $308,-500. Expenses: Payroll $128,307; Equip $12,438; Supplies $25,916; Other $78,706. Personnel 88.

FLORENCE CRITTENTON HOME, Est. 1889—P. O. Zone 44—(Latest available information 1948—no current report received 1949.) C 24-2-6 (Matr.); F 16. Beds 6, Census 2; Bassinets 14, Census 2; Adms 111; Births 84; Assets: Fixed-Net $21,344; Total $21,344. Expenses: Payroll $7,400; Equip $4,300; Supplies $2,055; Other $14,258. Personnel 5.

★**FRANKFORD HOSPITAL, Est. 1903—P. O. Zone 24. Tel. Je 5-1170**—A 1-2-3-6-7-8-9; C 23-1-3; F 1-2-4-6-8-9-11-13-14-15-17-18-19-20. Beds 144, Census 108; Bassinets 48, Census 31; Adms 4,484; Births 1,493; OPD Visits 18,463. Personnel 203.

★**FRIENDS HOSPITAL, Est. 1817—P. O. Zone 24. Tel. 19**—A 2-3-6-7-8-9; C 23-2-4; F 4-5-6-8-9-10-11-12-13-14-15-16-17. Beds 170, Census 157; Adms 361; OPD Visits 1,672. Assets: Fixed-Net $1,900,000; Total $2,681,000. Personnel 240.

★**GERMANTOWN DISPENSARY AND HOSPITAL, Est. 1864—P. O. Zone 44**—A 1-2-3-5-6-7-8-9; C 23-1-3; F 2-3-4-5-6-8-9-11-12-13-14-15-16-17-18-19-20-21. Beds 349, Census 244; Bassinets 65, Census 42; Adms 8,986; Births 1,872; OPD Visits 72,255. Assets: Fixed-Net $2,427,383; Total $4,484,792. Expenses: Payroll $695,106; Supplies $453,371. Personnel 573.

★**GRADUATE HOSPITAL OF THE UNIVERSITY OF PENNSYLVANIA, Est. 1889—P. O. Zone 46. Tel. PE 5-2400**—A 1-2-3-5-7-8-9; C 23-1-3; F 1-2-3-4-5-6-7-8-9-11-12-13-14-15-16-17-18-19-20-21. Beds 461, Census 300; Adms 7,580; OPD Visits 83,200. Total Assets $2,662,192. Expenses: Payroll $631,704. Personnel 437.

★**HAHNEMANN MEDICAL COLLEGE AND HOSPITAL, Est. 1869—P. O. Zone 2**—A 1-2-3-5-6-7-8-9; C 23-1-3; F 1-2-3-4-5-6-7-8-9-11-13-14-15-16-17-18-19-20. Beds 605, Census 439; Bassinets 91, Census 61; Adms 14,184; Births 2,563; OPD Visits 90,060. Assets: Fixed-Net $6,915,212; Total $9,-018,161. Expenses: Payroll $1,089,416; Other $128,-642. Personnel 860.

★**HOSPITAL OF THE UNIVERSITY OF PENNSYLVANIA, Est. 1874—P. O. Zone 4**—A 1-2-3-4-5-6-7-8-9; C 24-1-3; F 1-2-3-4-5-6-7-8-9-10-11-12-13-14-15-16-17-18-19-20-21. Beds 698, Census 527; Bassinets 65, Census 36; Adms 16,646; Births 1,748; OPD Visits 117,523. Assets: Fixed-Net $5,213,584; Total $11,106,798. Expenses: Payroll $1,495,635; Equip $72,526; Supplies $610,327; Other $615,780. Personnel 1,360.

★**HOSPITAL OF THE WOMAN'S MEDICAL COLLEGE OF PENNSYLVANIA, Est. 1896—P. O. Zone 29**—A 1-2-3-5-6-7-8-9; C 23-1-3; F 1-2-3-4-5-6-8-9-10-11-13-14-16-17-18-19-20. Beds 167, Census 119; Bassinets 39, Census 24; Adms 4,710; Births 1,359; OPD Visits 29,765. Personnel 228.

INSTITUTE OF THE PENNSYLVANIA HOSPITAL, Est. 1751—P. O. Zone 39—(Includes Department of Mental and Nervous Diseases of the Pennsylvania Hospital. See this listing for statistics and additional information.) A 2-5-6-8-9; C 23-2-4; F 4-5-6-7-8-9-10-11-12-13-14-15-16-17. Beds 84, Census 56; Adms 268; OPD Visits 6,842. Expenses: Payroll $256,773; Equip $11,849; Supplies $138,581; Other $20,115. Personnel 234.

★**JEANES HOSPITAL, Est. 1929—P. O. Zone 11. Tel. Fidelity 2-1300**—A 1-2-7-8-9; C 22-1-3; F 2-3-4-6-8-9-11-12-13-14-16-17-18-19-20. Beds 80, Census 47; Adms 1,273; OPD Visits 8,125. Assets: Fixed-Net $156,563; Total $350,049. Expenses: Payroll $171,-989; Equip $13,915; Supplies $143,073. Personnel 105.

★**JEFFERSON MEDICAL COLLEGE HOSPITAL, Est. 1877—P. O. Zone 7. Tel. Kingsley 6-1000**—A 1-2-3-5-6-7-8-9; C 23-1-3; F 1-2-3-4-5-6-7-8-9-10-11-12-13-14-15-16-17-18-19-20. Beds 722, Census 601; Bassinets 53, Census 49; Adms 17,277; Births 2,314; OPD Visits 202,178. Expenses: Payroll $1,205,962; Supplies $1,010,368; Other $254,019. Personnel 1,100.

★**JEWISH HOSPITAL, Est. 1865—P. O. Zone 41**—(Includes Lucien Moss Home and Home for the Aged. Figures for Beds and Census are for Jewish Hospital only.) A 1-2-3-5-6-7-8-9; C 23-1-3; F 1-2-3-4-5-6-8-9-11-12-13-14-15-16-17-18-20. Beds 407, Census 299; Bassinets 59, Census 33; Adms 10,537; Births 1,625; OPD Visits 17,475. Assets: Fixed-Net $3,800,300; Total $5,250,830. Expenses: Payroll $823,-161; Equip $22,979; Supplies $542,833; Other $181,-468. Personnel 630.

JOSEPH PRICE MEMORIAL HOSPITAL, Est. 1885—P. O. Zone 3. Tel. RI 6-7236—A 1-9; C 23-1-3; F 4-6-8-9-11-13-17-18-19-20. Beds 64, Census 37; Bassinets 11, Census 4; Adms 544; Births 96; OPD Visits 286. Personnel 35.

★**LANKENAU HOSPITAL, Est. 1860—P. O. Zone 30. Tel. Poplar 5-1886**—A 1-2-3-6-7-8-9; C 23-1-3; F 1-2-3-4-5-6-8-9-11-13-14-15-16-17-18-19-20. Beds 258, Census 184; Bassinets 34, Census 23; Adms 6,276; Births 935; OPD Visits 36,494. Assets: Fixed-Net $1,519,894; Total $4,763,945. Expenses: Payroll $521,-269; Equip $1,770; Supplies $443,907; Other $26,-989. Personnel 475.

★**MEMORIAL HOSPITAL, 1890—P. O. Zone 28**—A 1-3-6-7-8-9; C 23-1-3; F 4-5-6-8-9-11-13-14-15-17-18-19. Beds 113, Census 78; Bassinets 20, Census 14; Adms 3,356; Births 711; OPD Visits 10,563. Assets: Fixed-Net $873,955; Total $1,208,572. Expenses: Payroll $245,500; Equip $10,994; Supplies $167,080; Other $66,266. Personnel 160.

★**MERCY-DOUGLASS HOSPITAL, Est. 1907—P. O. Zone 43. Tel. SA 7-5700**—A 1-3-5-6-7-8-9; C 23-1-3; F 2-3-4-5-6-8-9-10-11-13-14-16-17-19-21. Beds 101, Census 90; Bassinets 23, Census 20; Adms 2,005; Births 423; OPD Visits 10,705. Assets: Fixed-Net $494,083; Total $576,379. Expenses: Payroll $123,598; Equip $10,958; Supplies $87,652; Other $15,411. Personnel 107.

★**METHODIST EPISCOPAL HOSPITAL, Est. 1888—P. O. Zone 48. Tel. Howard 5-1234**—A 1-3-6-7-8-9; C 22-1-3; F 1-3-4-6-8-9-13-14-16-17-19-20. Beds 210, Census 130; Bassinets 23, Census 21; Adms 5,250; Births 460; OPD Visits 13,739. Assets: Fixed-Net $1,485,555; Total $3,820,481. Expenses: Payroll $319,419; Supplies $268,713. Personnel 170.

★**MISERICORDIA HOSPITAL, Est. 1918—P. O. Zone 43. Tel. Sherwood 7-7600**—A 1-3-6-7-8-9; C 21-1-3; F 1-3-4-5-6-8-9-11-13-14-15-16-17-18-19-20. Beds 200, Census 183; Bassinets 50, Census 36; Adms 6,926; Births 1,755; OPD Visits 18,881. Personnel 373.

★**MOUNT SINAI HOSPITAL, Est. 1900—P. O. Zone 47. Tel. Howard 5-1100**—A 1-2-3-5-6-7-8-9; C 23-1-3; F 1-3-4-5-6-8-9-11-13-14-15-16-17-18. Beds 259, Census 184; Bassinets 55, Census 24; Adms 6,231; Births 1,153; OPD Visits 44,168. Assets: Fixed-Net $1,684,883; Total $2,455,753. Expenses: Payroll $641,-113; Equip $363; Supplies $3,414; Other $468,870. Personnel 385.

★**NAZARETH HOSPITAL, Est. 1940—P. O. Zone 15. Tel. MAyfair 4-0900**—A 1-2-3-7-8-9; C 22-1-3; F 1-3-4-5-6-8-9-11-13-14-15-16-17-18-19-20. Beds 150, Census 136; Bassinets 45, Census 37; Adms 6,106; Births 2,060; OPD Visits 8,730. Personnel 172.

★**NORTHEASTERN HOSPITAL, Est. 1912—P. O. Zone 34. Tel. RE 9-8300**—A 1-3-6-7-8-9; C 23-1-3; F 3-4-6-8-9-11-13-14-15-16-17-19. Beds 82, Census 64; Bassinets 20, Census 16; Adms 2,507; Births 756; OPD Visits 26,014. Assets: Fixed-Net $605,722; Total $708,691. Expenses: Payroll $206,073; Other $122,763. Personnel 120.

★**NORTHERN LIBERTIES HOSPITAL, Est. 1925—P. O. Zone 23. Tel. WA 2-1300**—A 1-7-8-9; C 23-1-3; F 4-5-6-8-9-11-13-14-15-16-17-19. Beds 58, Census 45; Bassinets 11, Census 5; Adms 2,030; Births 272; OPD Visits 16,494. Assets: Fixed-Net $255,425; Total $344,706. Expenses: Payroll $174,957; Equip $7,058; Supplies $80,745; Other $5,046. Personnel 87.

★**PENNSYLVANIA HOSPITAL, Est. 1751—P. O. Zone 7. Tel. Walnut 2-4800**—(Includes Philadelphia Lying-In Hospital, The Maternity Hospital, Philadelphia Dispensary. Assets include the Pennsylvania Hospital for Mental and Nervous Diseases.) A 1-2-3-5-6-7-8-9; C 23-1-3; F 1-2-4-5-6-7-8-9-11-12-13-14-15-16-17-18-19-20. Beds 439, Census 312; Bassinets 105, Census 74; Adms 10,439; Births 2,859; OPD Visits 178,504. Assets: Fixed-Net $8,-598,749; Total $16,002,578. Expenses: Payroll $1,-092,531; Equip $54,411; Supplies $621,446; Other $64,311. Personnel 856.

PENNSYLVANIA HOSPITAL FOR MENTAL AND NERVOUS DISEASES, Est. 1751—P. O. Zone 4. Tel Evergreen 2-1500—(Also see listing of the Pennsylvania Hospital.) A 2-3-5-6-8-9; C 23-2-4; F 4-5-6-7-8-9-10-11-12-14-15-17. Beds 220, Census 181. Expenses: Payroll $465,614; Equip $23,049; Supplies $325,792; Other $20,376. Personnel 369.

PHILADELPHIA COUNTY PRISON HOSPITAL, Est. 1894—P. O. Zone 36—C 15-1-3; F 3-4-5-6-9-11-13-14-17. Beds 32; Adms 383; OPD Visits 11,685. Personnel 5.

PHILADELPHIA COUNTY PRISON HOSPITAL—P. O. Zone 47—(Includes Male and Female Division.) C 13-1-3; F 3-4-5-8-9-13-14-20. Beds 34, Census 14; Bassinets 1.

★**PHILADELPHIA GENERAL HOSPITAL, Est. 1732—P. O. Zone 4**—A 1-2-3-5-6-7-8; C 15-1-3; F 1-2-3-4-5-6-7-8-9-10-11-12-13-14-15-16-17-18-19-20-21. Beds 2,419, Census 1,890; Bassinets 83, Census 40; Adms 24,110; Births 2,137; OPD Visits 111,643. Assets: Fixed-Net $10,000,000; Expenses: Payroll $2,-294,365. Personnel 1,412.

PHILADELPHIA HOME FOR INCURABLES, Est. 1877—P. O. Zone 31—C 23-2-6.

★**PHILADELPHIA HOSPITAL FOR CONTAGIOUS DISEASES, Est. 1865—P. O. Zone 40**—A 2-3-5-7-9; C 14-1-6; F 5-6-8-11-12-14-15-16-17. Beds 1,070, Census 205; Bassinets 2; Adms 2,096. Expenses: Payroll $517,874. Personnel 311.

★**PHILADELPHIA PSYCHIATRIC HOSPITAL, Est. 1937—P. O. Zone 31**—A 1-2-7-8-9; C 23-2-4; F 3-4-5-6-7-8-9-10-11-12-13-15-16-17-19. Beds 64, Census 60; Adms 481; OPD Visits 229. Total Assets $418,164. Expenses: Payroll $100,000; Equip $25,000; Supplies $50,000; Other $25,000. Personnel 60.

★**PHILADELPHIA STATE HOSPITAL, Est. 1938—P. O. Zone 14**—A 1-2-7-8; C 12-2-4; F 4-5-6-9-11-12-14-15-16-17-20. Beds 6,144, Census 6,000; Adms 572; OPD Visits 589. Assets: Fixed-Net $9,265,984; Total $9,265,984. Expenses: Payroll $1,403,659; Equip $50,-669; Supplies $82,024; Other $1,678,011. Personnel 854.

★**PHYSICIANS AND SURGEONS HOSPITAL, Est. 1914—P. O. Zone 21. Tel. ST 4-8310**—A 8-9; C 23-1-3; F 6-11-14-17-19. Beds 50, Census 16; Bassinets 12; Adms 1,032; Births 158. Personnel 28.

★**PINE HALL CONVALESCENT HOME, Est. 1929—P. O. Zone 26**—A 7-8-9; C 33-2-6. Beds 23, Census 20; Adms 22. Assets: Fixed-Net $35,000; Total $43,000. Expenses: Payroll $12,298; Equip $306; Supplies $585; Other $22,455. Personnel 8.

PRESBYTERIAN HOSPITAL IN PHILADELPHIA, Est. 1871—P. O. Zone 4. Tel. EV 6-4760—A 1-2-3-5-6-8-9; C 22-1-3; F 1-3-4-5-6-8-9-11-12-13-14-15-16-17-18-19-20. Beds 334, Census 281; Bassinets 42, Census 32; Adms 7,174; Births 914; OPD Visits 35,123. Personnel 485.

PRESTON MATERNITY HOSPITAL, Est. 1836—P. O. Zone 30. Tel. Locust 7-1906—A 1-8; C 23-1-6; F 13-16. Beds 50, Census 13; Bassinets 35, Census 11; Adms 498; Births 376; OPD Visits 3,734. Personnel 26.

★**RUSH HOSPITAL FOR CONSUMPTIVE AND ALLIED DISEASES, Est. 1890—P. O. Zone 4**—(Includes Rush Hospital, Malvern,) A 1-7-8; C 23-2-5; F 3-5-6-11-14-16-17-19-21. Beds 168, Census 125; Adms 262. Assets: Fixed-Net $251,083; Total $395,-284. Expenses: Payroll $130,002; Equip $25,179; Supplies $99,283; Other $1,781. Personnel 90.

ST. AGNES HOSPITAL, Est. 1879—P. O. Zone 45. Tel. HOward 5-2500—A 1-3-6-8-9; C 22-1-3; F 1-3-4-5-6-8-9-11-13-14-15-17-18-19. Beds 346, Census 152; Bassinets 80, Census 25; Adms 7,012; Births 1,498; OPD Visits 20,881. Personnel 345.

★**ST. CHRISTOPHER'S HOSPITAL FOR CHILDREN, Est. 1875—P. O. Zone 30**—A 1-2-3-5-7-8-9; C 23-1-6; F 3-4-5-6-7-8-9-10-11-12-13-14-15-16-17-18-19-21. Beds 90, Census 57; Adms 2,694; OPD Visits 47,875. Assets: Fixed-Net $496,801; Total $1,754,493. Expenses: Payroll $158,756; Equip $5,560; Supplies $80,951; Other $18,919. Personnel 92.

★**ST. JOSEPH HOSPITAL, Est. 1849—P. O. Zone 30. Tel. Stevenson 4-6363**—A 1-3-6-7-8-9; C 22-1-3; F 1-3-4-5-6-8-9-11-13-14-15-17-18. Beds 200, Census 140; Bassinets 33, Census 19; Adms 4,920; Births 836; OPD Visits 21,300. Personnel 254.

ST. LUKE'S AND CHILDREN'S MEDICAL CENTER, Est. 1877—P. O. Zone 22—A 1-2-3-5-6-7-8-9; C 23-1-3; F 1-2-3-4-5-6-8-9-11-13-14-15-16-17-18-19. Beds 281, Census 187; Bassinets 86, Census 39; Adms 7,792; Births 1,380; OPD Visits 45,765. Assets: Fixed-Net $1,158,780; Total $1,321,774. Expenses:

Payroll $407,940; Supplies $498,781; Other $14,839. Personnel 343.

★ **ST. MARY'S HOSPITAL, Est. 1860—P. O. Zone 25. Tel. Regent 9-1460**—A 1-3-6-7-8-9; C 22-1-3; F 1-3-4-5-6-8-9-11-12-13-14-15-17-18-19. Beds 230, Census 160; Bassinets 50, Census 22; Adms 6,195; Births 1,501; OPD Visits 26,970. Personnel 288.

★ **ST. VINCENT'S HOSPITAL, Est. 1853—P. O. Zone 42**—A 1-3-5-7-8-9; C 22-1-3; F 1-3-4-5-6-8-9-12-13-14-16-17-19. Beds 116, Census 70; Bassinets 24, Census 21; Adms 1,307; Births 867; OPD Visits 2,556. Personnel 223.

THE SALVATION ARMY WOMEN'S HOME AND HOSPITAL—BELMONT HOSPITAL, Est. 1896—Tel. Trinity 7-1249—A 5; C 22-1-6 (Matr.); F 4-5. Beds 10, Census 5; Bassinets 10, Census 4; Adms 207; Births 158. Assets: Fixed-Net $132,918; Total $138,040. Expenses: Payroll $29,818; Equip $1,152; Supplies $24,871; Other $1,446. Personnel 18.

SHARON HALL, MGT. INC., Est. 1928—P. O. Zone 4. Tel. EVergreen 6-9550—A 9; C 32-1-6 (Chronic). Beds 60, Census 50. Personnel 17.

★ **SHRINERS' HOSPITAL FOR CRIPPLED CHILDREN, Est. 1926—P. O. Zone 15. Tel. MA 4-0700**—A 1-2-3-7; C 23-2-6; F 4-5-9-13-15-17-20-21. Beds 120, Census 69; Adms 230; OPD Visits 2,623. Assets: Fixed-Net $911,966; Total $911,966. Expenses: Payroll $104,764; Equip $2,259; Supplies $56,758. Personel 62.

★ **SKIN AND CANCER HOSPITAL, Est. 1928—P. O. Zone 7**—A 2-5-7-8-9; C 23-1-6; F 2-4-5-6-8-9-11-13-14-17-18-19-20. Beds 31, Census 20; Adms 349; OPD Visits 51,177. Assets: Fixed-Net $267,199; Total $280,907. Personnel 46.

★ **STETSON HOSPITAL OF PHILADELPHIA, Est. 1887—P. O. Zone 22. Tel. FR 7-1260**—A 1-7-8-9; C 23-1-3; F 1-2-3-4-5-6-8-10-11-13-14-15-16-17-18-19. Beds 64, Census 41; Bassinets 15, Census 7; Adms 1,738; Births 397; OPD Visits 20,016. Assets: Fixed-Net $101,901; Total $126,772. Expenses: Payroll $91,820; Supplies $75,811. Personnel 80.

★ **TEMPLE UNIVERSITY HOSPITAL, Est. 1892—P. O. Zone 40. Tel. Radcliffe 5-4880**—(Includes Northwestern General Hospital, Garretson Hospital, Greatheart Hospital, Roosevelt Hospital.) A 1-2-3-4-5-6-7-8-9; C 23-1-3; F 1-2-3-4-5-6-7-8-9-10-11-12-13-14-15-16-17-18-19-20-21. Beds 558; Bassinets 44; Adms 14,688; Births 2,134; OPD Visits 132,732. Assets: Fixed-Net $1,750,257; Total $2,220,941. Personnel 946.

★ **UNITED STATES NAVAL HOSPITAL, Est. 1917—P. O. Zone 45**—A 1-2-3-7; C 11-1-3; F 1-2-3-4-5-6-7-8-9-11-12-13-14-15-16-17-18-20. Beds 1,200, Census 900; Bassinets 20, Census 14; Adms 16,335; Births 805; OPD Visits 51,084. Personnel 966.

UROLOGIC CLINIC, Est. 1927—C 33-1-6; Beds 15. (No other information available.)

★ **WILLS HOSPITAL, Est. 1832—P. O. Zone 30**—A 1-2-7-8-9; C 24-1-6 (Eye); F 3-4-5-6-8-9-11-12-13-14-15-16-17-18. Beds 200, Census 144; Adms 3,889; OPD Visits 104,684. Assets: Fixed-Net $1,620,743; Total $2,375,854. Expenses: Payroll $291,265; Equip $2,275; Supplies $221,954; Other $10,236. Personnel 193.

WOLFFE CLINIC, Est. 1937—P. O. Zone 3—A 8-9; C 33-1-3; F 3-4-5-6-8-9-11-12-13-14-15-17-18. Beds 26, Census 19; Adms 412; OPD Visits 7,828. Personnel 31.

★ **WOMEN'S HOSPITAL OF PHILADELPHIA, Est. 1861—P. O. Zone 4. Tel. EVergreen 2-1800**—A 1-2-3-5-6-7-8-9; C 23-1-3; F 2-3-4-6-8-9-11-13-14-16-17-18-19. Beds 137, Census 93; Bassinets 48, Census 38; Adms 4,300; Births 1,841; OPD Visits 27,181. Assets: Fixed-Net $989,364; Total $1,619,308. Expenses: Payroll $336,268; Equip $14,712; Supplies $167,848; Other $38,741. Personnel 209.

★ **WOMEN'S HOMEOPATHIC HOSPITAL OF PHILADELPHIA, Est. 1882—P. O. Zone 31**—A 1-2-3-6-7-8-9; C 23-1-3; F 1-2-3-4-5-6-8-9-11-13-14-15-16-17-19. Beds 179, Census 90; Bassinets 39, Census 17; Adms 4,504; Births 763; OPD Visits 24,431. Assets: Fixed-Net $485,650; Total $749,680. Expenses: Payroll $237,643; Equip $7,554; Supplies $187,456; Other $9,817. Personnel 200.

PHILIPSBURG (Centre Co.)

★ **BENSON SANATORIUM, Est. 1902—Tel. 25**—A 7-8-9; C 31-1-3; F 3-4-6-9-11-15-17. Beds 25, Census 20; Bassinets 12, Census 8; Adms 760; Births 266. Assets: Fixed-Net $250,000; Total $250,000. Expenses: Payroll $35,994; Equip $9,000; Supplies $26,312; Other $21,917. Personnel 35.

★ **PHILIPSBURG STATE HOSPITAL, Est. 1891**—A 1-6-7-9; C 12-1-3; F 4-6-9-11-13-14-15-17-18-19. Beds 135, Census 113; Bassinets 18, Census 11; Adms 4,190; Births 650; OPD Visits 3,093. Assets: Fixed-Net $699,553; Total $699,553. Expenses: Payroll $168,769; Equip $1,242; Supplies $43,732; Other $84,397. Personnel 97.

PHOENIXVILLE (Chester Co.)

★ **PHOENIXVILLE HOSPITAL, Est. 1895—Tel. 821**—A 1-5-7-8-9; C 23-1-3; F 1-3-4-5-6-8-9-11-12-13-14-15-16-17-19-20. Beds 93, Census 70; Bassinets 17, Census 12; Adms 2,660; Births 546; OPD Visits 4,096. Assets: Fixed-Net $371,543; Total $548,500. Expenses: Payroll $132,175; Supplies $181,456; Other $7,970. Personnel 80.

★ **VALLEY FORGE GENERAL HOSPITAL, Est. 1942—Tel. 721**—A 7; C 11-2-3; F 1-3-4-5-6-7-8-9-10-11-12-13-14-15-16-17-18-20. Beds 2,082, Census 1,500; Bassinets 26; Adms 10,950; OPD Visits 18,250. Personnel 2,102.

PITTSBURGH (Allegheny Co.)

★ **ALLEGHENY GENERAL HOSPITAL, Est. 1882—P. O. Zone 12. Tel. FAirfax 2010**—A 1-2-3-6-7-8-9; C 23-1-3; F 1-3-4-5-6-7-8-9-11-13-14-15-16-17-18-19-20-21. Beds 554, Census 452; Bassinets 54, Census 61; Adms 11,946; Births 2,683; OPD Visits 61,705. Assets: Fixed-Net $8,513,518; Total $14,522,212. Expenses: Payroll $829,619; Equip $18,692; Supplies $907,719; Other $31,873. Personnel 792.

★ **BELVEDERE GENERAL HOSPITAL, Est. 1921—P. O. Zone 6. Tel. Hiland 4077**—A 7-8-9; C 22-1-3; F 4-6-11-13-17. Beds 28, Census 16; Bassinets 10, Census 3; Adms 749; Births 178; OPD Visits 2,085. Assets: Fixed-Net $76,218; Total $88,618. Expenses: Payroll $21,828; Equip $4,810; Supplies $12,922; Other $1,000. Personnel 18.

★ **CHILDREN'S HOSPITAL OF PITTSBURGH, Est. 1887—P. O. Zone 13. Tel Mayflower 1044**—(Includes Convalescent Ward, Jefferson Twp, Pennsylvania.) A 1-2-3-5-6-7-8-9; C 23-1-6; F 1-2-3-4-5-6-8-9-11-12-13-14-15-16-17-18-19-21. Beds 208, Census 175; Adms 5,745; OPD Visits 28,246. Assets: Fixed-Net $2,223,728; Total $3,850,802. Expenses: Payroll $360,686; Equip $33,000; Supplies $121,000; Other $217,387. Personnel 267.

CITY TUBERCULOSIS HOSPITAL, Est. 1915—P. O. Zone 6. Tel. Hiland 5675—A 1-2-3-5-9; C 14-2-5; F 4-5-6-8-9-11-13-14-17-18. Beds 430, Census 378; Adms 542; Births 2; OPD Visits 1,782. Expenses: Payroll $299,684; Equip $19,000; Supplies $28,800; Other $342,236. Personnel 158.

★ **COLUMBIA HOSPITAL, Est. 1906—P. O. Zone 12**—A 1-2-3-6-7-8-9; C 23-1-3; F 1-3-4-6-8-9-11-13-14-15-16-17-18-19-20. Beds 171, Census 154; Bassinets 61, Census 34; Adms 5,785; Births 1,466; OPD Visits 4,664. Assets: Fixed-Net $350,974; Total $516,442. Expenses: Payroll $423,425; Equip $23,721; Supplies $212,476; Other $95,920. Personnel 256.

★ **ELIZABETH STEEL MAGEE HOSPITAL, Est. 1911—P. O. Zone 13. Tel. MUseum 5700**—A 1-2-3-5-7-8-9; C 24-1-6 (Matr. and Gyn.); F 1-2-3-4-5-6-8-9-11-13-14-15-16-17-18-19-20. Beds 309, Census 255; Bassinets 141, Census 115; Adms 9,172; Births 4,336; OPD Visits 36,353. Assets: Fixed-Net $1,404,208; Total $4,170,107. Expenses: Payroll $737,504; Equip $73,849; Supplies $278,558; Other $182,886. Personnel 418.

★ **EYE, EAR, NOSE AND THROAT HOSPITAL, Est. 1895—P. O. Zone 12. Tel. SChenley 8300**—A 1-2-3-5-7-8-9; C 23-1-6; F 3-4-5-8-9-13-14-17-18. Beds 112, Census 85; Adms 5,892; OPD Visits 13,325. Assets: Fixed-Net $913,531; Total $1,206,924. Expenses: Payroll $187,311; Equip $9,940; Other $192,306. Personnel 126.

FAIRVIEW SANATORIUM, Est. 1912—Tel. Hazel 8477—C 32-2-4; F 4-7-8-12-20. Beds 15. Assets: Fixed-Net $85,000; Total $85,000. Expenses: Payroll $26,620; Equip $3,400; Supplies $6,720; Other $11,230. Personnel 15.

HADDON HOSPITAL, Est. 1847—C 23-1-3. (No other information available.)

HASLEY NURSING HOME, Est. 1938—P. O. Zone 6. Tel. Schenley 2600—C 31-2-6. Beds 20, Census 10.

★ **MERCY HOSPITAL, Est. 1847—P. O. Zone 19. Tel. Atlantic 8800**—A 1-2-3-5-6-7-8-9; C 22-1-3; F 1-3-4-5-6-8-9-11-13-14-15-16-17-18-19-20-21. Beds 667, Census 608; Bassinets 69, Census 69; Adms 14,945; Births 2,186; OPD Visits 24,012. Assets: Fixed-Net $2,906,751; Total $4,542,274. Expenses: Payroll $1,090,603; Equip $53,240; Supplies $996,828. Personnel 1,047.

★ **THE MONTEFIORE HOSPITAL, Est. 1908—P. O. Zone 13**—A 1-2-3-5-6-7-8-9; C 23-1-3; F 1-2-3-4-5-6-7-8-9-10-11-12-13-14-15-16-17-18-19-20-21. Beds 243, Census 207; Bassinets 34, Census 26; Adms 7,631; Births 1,074; OPD Visits 23,569. Assets: Fixed-Net $2,725,014; Total $3,093,140. Expenses: Payroll $693,031; Equip $54,543; Supplies $289,883; Other $167,361. Personnel 506.

MUNICIPAL HOSPITAL FOR CONTAGIOUS DISEASES, Est. 1903—P. O. Zone 13. Tel. MA 5480—A 1-5-9; C 14-1-6; Beds 222, Census 60; Adms 2,384. Personnel 85.

★ **PASSAVANT HOSPITAL, Est. 1849—P. O. Zone 19. Tel. Grant 7520**—A 6-7-8-9; C 23-1-3; F 3-4-5-6-8-9-11-13-14-15-16-17-18-19. Beds 92, Census 58; Bassinets 20, Census 8; Adms 1,959; Births 313; OPD Visits 6,172. Assets: Fixed-Net $760,011; Total $910,750. Expenses: Payroll $14,440; Equip $4,330; Supplies $61,345; Other $124,638. Personnel 65.

★ **PITTSBURGH HOSPITAL ASSOCIATION, Est. 1898—P. O. Zone 6. Tel. MOntrose 7373**—A 1-2-3-6-7-8-9; C 23-1-3; F 1-3-4-5-6-8-9-11-13-14-15-16-17-19-20. Beds 190, Census 190; Bassinets 35, Census 31; Adms 6,160; Births 1,300; OPD Visits 8,294. Assets: Fixed-Net $1,772,977; Total $1,936,861. Expenses: Payroll $302,038; Equip $32,274; Supplies $284,274; Other $293,214. Personnel 295.

★ **PRESBYTERIAN HOSPITAL, Est. 1893—P. O. Zone 13**—A 1-2-3-5-6-7-8-9; C 23-1-3; F 1-2-3-4-5-6-7-8-9-11-13-14-15-16-17-18-19-20. Beds 235, Census 203; Adms 5,027; OPD Visits 6,090. Assets: Fixed-Net $1,436,461; Total $2,505,044. Expenses: Payroll $482,970; Equip $10,000; Supplies $435,764. Personnel 287.

ROSELIA FOUNDLING AND MATERNITY HOSPITAL, Est. 1891—Tel. Grant 1771—A 1-9; C 22-1-6; F 4-9-13-14-16. Beds 160, Census 135; Bassinets 28, Census 14; Adms 975; Births 538; OPD Visits 2,100. Assets: Fixed-Net $325,000. Expenses: Payroll $54,155; Equip $5,303; Supplies $57,351; Other $7,986. Personnel 54.

★ **ST. FRANCIS HOSPITAL, Est. 1865—P. O. Zone 1**—A 1-2-3-5-6-7-8-9; C 22-1-3; F 1-2-3-4-5-6-7-8-9-10-11-12-13-14-15-16-17-18-19-20. Beds 690, Census 648; Bassinets 51, Census 37; Adms 13,341; Births 2,051; OPD Visits 27,803. Assets: Fixed-Net $1,115,602; Total $1,578,165. Expenses: Payroll $1,020,057; Equip $77,368; Supplies $1,028,903; Other $26,567. Personnel 941.

★ **ST. JOHN'S GENERAL HOSPITAL, Est. 1896—P. O. Zone 12**—A 1-3-6-7-8-9; C 22-1-3; F 1-2-3-4-5-6-8-9-11-13-14-15-16-17-18-19. Beds 197, Census 180; Bassinets 53, Census 35; Adms 6,990; Births 1,999; OPD Visits 6,027. Assets: Fixed-Net $802,005; Total $1,221,435. Expenses: Payroll $350,611; Equip $19,883; Supplies $64,209; Other $272,290. Personnel 228.

★ **ST. JOSEPH'S HOSPITAL AND DISPENSARY, Est. 1902—P. O. Zone 3**—A 1-3-6-7-8-9; C 21-1-3; F 1-3-4-5-6-8-9-11-13-14-16-17-19. Beds 170, Census 136; Bassinets 30, Census 21; Adms 4,908; Births 1,199; OPD Visits 12,108.

★ **ST. MARGARET MEMORIAL HOSPITAL, Est. 1910—P. O. Zone 1**—A 1-2-3-6-7-8-9; C 21-1-3; F 1-2-4-5-6-8-9-11-13-14-15-16-17-19-20. Beds 122, Census 85; Bassinets 21, Census 14; Adms 3,082; Births 602; OPD Visits 7,012. Assets: Fixed-Net $626,130; Total $1,874,660. Expenses: Payroll $181,668; Other $17,493. Personnel 121.

SALVATION ARMY HOME AND HOSPITAL, Est. 1904—P. O. Zone 16. Tel. Locust 1242—A 9; C 23-2-6 (Matr.); F 16. Beds 7, Census 3; Bassinets 6, Census 3; Adms 111; Births 85. Personnel 4.

★ **SHADYSIDE HOSPITAL, Est. 1866—P. O. Zone 6. Tel. Museum 5300**—A 1-3-6-7-8-9; C 23-1-3; F 1-2-3-4-5-6-8-9-10-11-13-14-15-16-17-18-19-20. Beds 301, Census 260; Bassinets 40, Census 35; Adms 8,419; Births 1,454; OPD Visits 23,840. Assets: Fixed-Net $1,298,994; Total $3,233,042. Expenses: Payroll $664,258; Personnel 567.

★ **SOUTH SIDE HOSPITAL OF PITTSBURGH, Est. 1889—P. O. Zone 3. Tel. Hubbard 3300**—A 1-3-6-7-8-9; C 23-1-3; F 4-5-6-8-9-11-13-14-15-16-17-18-19. Beds 207, Census 152; Bassinets 18, Census 18; Adms 5,908; Births 975; OPD Visits 30,906. Assets: Fixed-Net $981,900; Total $2,697,436. Expenses: Payroll $335,927; Equip $21,491; Supplies $184,851; Other $26,979. Personnel 201.

★ **SUBURBAN GENERAL HOSPITAL, Est. 1904—P. O. Zone 2. Tel. Linden 5400**—A 1-7-8-9; C 24-1-3; F 2-3-4-5-6-8-9-11-13-14-15-17-18-19-20. Beds 123, Census 91; Bassinets 24, Census 15; Adms 4,244; Births 750; OPD Visits 5,701. Assets: Fixed-Net $285,500; Total $512,696. Expenses: Payroll $232,861; Equip $56,001; Supplies $152,993; Other $26,305. Personnel 142.

★ **TUBERCULOSIS LEAGUE HOSPITAL, Est. 1906—P. O. Zone 19. Tel. Mayflower 0400**—A 1-2-5-7-8; C 23-2-5; F 4-5-6-8-9-11-13-14-16-17-20. Beds 150, Census 147; Adms 212; OPD Visits 17,650. Assets: Fixed-Net $584,460; Total $921,042. Expenses: Payroll $148,798; Equip $2,803; Supplies $87,045; Other $16,387. Personnel 98.

★ **UNITED STATES MARINE HOSPITAL, Est. 1910—P. O. Zone 24. Tel. Sc 1084**—A 1-7; C 11-1-3; F 4-5-6-11-13-14-15-17. Beds 79, Census 55; Adms 1,788; OPD Visits 4,206. Personnel 68.

★ **THE WESTERN PENNSYLVANIA HOSPITAL, Est. 1848—P. O. Zone 24**—A 1-2-3-5-6-7-8-9; C 23-1-3; F 1-2-3-4-5-6-7-8-9-10-11-13-14-15-16-17-18-19-20-21. Beds 552, Census 438; Bassinets 70, Census 42; Adms 13,533; Births 1,777; OPD Visits 45,880. Assets: Fixed-Net $2,505,950; Total $3,933,090. Expenses: Payroll $1,055,974; Equip $84,523; Supplies $860,935; Other $19,145. Personnel 875.

WESTERN STATE PENITENTIARY HOSPITAL—C 12-1-3; F 4-5-11-13-14-17-18. Beds 39, Census 27; Adms 618; OPD Visits 27,500. Personnel 2.

★ **WESTERN STATE PSYCHIATRIC INSTITUTE AND CLINIC, Est. 1942—P. O. Zone 13. Tel. MUseum 0200**—A 1-2-3-5-7; C 12-2-4; F 3-4-5-6-7-8-9-10-11-12-13-14-15-16-17-20. Beds 164; Census 125; Adms 235; OPD Visits 6,024. Assets: Fixed-Net $2,070,533; Total $2,264,083. Expenses: Payroll $502,404; Equip $18,361; Supplies $153,831; Other $44,479. Personnel 259.

★ **WOMAN'S HOSPITAL, Est. 1897—P. O. Zone 13**—A 1-2-3-5-7-8-9; C 23-1-3; F 1-3-4-5-6-7-8-9-11-13-14-15-16-17-18-19-20. Beds 115, Census 96; Adms 2,859; OPD Visits 137. Assets: Fixed-Net $1,121,506; Total $1,933,066. Expenses: Payroll $187,823; Equip $2,581; Supplies $61,821; Other $202,233. Personnel 98.

PITTSTON (Luzerne Co.)

★ **PITTSTON HOSPITAL, Est. 1898—Tel. 74**—A 1-6-7-8-9; C 23-1-3; F 2-4-5-6-8-9-11-13-14-15-16-17-19-20. Beds 122, Census 87; Bassinets 23, Census 15; Adms 145; Births 867; OPD Visits 9,866. Assets: Fixed-Net $650,000; Total $736,925. Expenses: Payroll $103,294; Equip $2,712; Other $215,768. Personnel 90.

POLK (Venango Co.)

★ **POLK STATE SCHOOL, Est. 1897—Tel. 311 Franklin**—A 1-7-8; C 12-2-4; F 4-5-6-7-9-10-12-13-15-16-17. Beds 3,475, Census 3,171; Adms 255; OPD Visits 32. Assets: Fixed-Net $6,122,232; Total $6,321,148. Expenses: Payroll $688,765; Equip $24,247; Supplies $209,044; Other $729,586. Personnel 467.

PORT ALLEGANY (McKean Co.)

PORT ALLEGANY COMMUNITY HOSPITAL, Est. 1946—A 8-9; C 14-1-3; F 4-13-17-19. Beds 17, Census 8; Bassinets 8, Census 3; Adms 543; Births 153; OPD Visits 90. Assets: Fixed-Net $32,726; Total

$59,873. Expenses: Payroll $18,581; Equip $3,729; Supplies $4,631; Other $11,583. Personnel 11.

POTTSTOWN (Montgomery Co.)

★**THE HILL SCHOOL INFIRMARY, Est. 1861**—A 7-8-9; C 23-1-3; F 4-6-8-9-11-13-15-17-20. Beds 40, Census 6; Adms 295; OPD Visits 6,291. Assets: Fixed-Net $200,000; Total $200,000. Expenses: Payroll $17,300; Equip $2,000; Supplies $2,500; Other $1,800. Personnel 9.

★**THE MEMORIAL HOSPITAL OF POTTSTOWN, Est. 1914**—A 1-7-8-9; C 24-1-3; F 4-6-9-11-17-19. Beds 70, Census 48; Bassinets 20, Census 13; Adm 2,328; Births 576; OPD Visits 1,913. Assets: Fixed-Net $494,000; Total $534,905. Expenses: Payroll $94,692; Equip $1,117; Supplies $67,177; Other $33,031. Personnel 62.

★**POTTSTOWN HOSPITAL, Est. 1889—Tel. 3350**—A 1-2-6-7-8-9; C 23-1-3; F 2-3-4-6-8-9-11-13-15-17-18-19-20. Beds 97, Census 69; Bassinets 24, Census 12; Adms 2,949; Births 712; OPD Visits 7,167. Assets: Fixed-Net $707,611; Total $799,961. Expenses: Payroll $170,481; Equip $19,662; Supplies $158,760. Personnel 98.

POTTSVILLE (Schuylkill Co.)

★**THE A. C. MILLIKEN HOSPITAL, Est. 1921**—A 1-7-9; C 22-1-3; F 4-9-11-15-17-18-19. Beds 72, Census 67; Bassinets 27, Census 16; Adms 3,033; Births 764; OPD Visits 7,181. Assets: Fixed-Net $232,785; Total $598,785. Expenses: Payroll $102,513; Equip $8,653; Supplies $153,207; Other $7,415. Personnel 82.

★**LEMOS B. WARNE HOSPITAL AND CLINIC, INC., Est. 1923—Tel. 315**—A 1-7-8-9; C 23-1-3; F 3-4-5-6-8-9-11-13-15-17-18-19. Beds 75, Census 37; Bassinets 17, Census 7; Adms 1,760; Births 328; OPD Visits 3,120. Assets: Fixed-Net $273,737; Total $296,557. Expenses: Payroll $89,011; Equip $3,800; Supplies $58,605; Other $7,369. Personnel 60.

★**POTTSVILLE HOSPITAL, Est. 1895**—A 1-3-6-7-8-9; C 24-1-3; F 1-2-3-4-6-8-9-11-13-14-15-17-18-19. Beds 155, Census 115; Bassinets 17, Census 15; Adms 3,781; Births 730; OPD Visits 4,950. Assets: Fixed-Net $54,804; Total $1,050,336. Expenses: Payroll $211,017; Equip $13,023; Supplies $44,207; Other $211,033. Personnel 142.

PUNXSUTAWNEY (Jefferson Co.)

★**ADRIAN HOSPITAL, Est. 1887—Tel. 89**—A 1-7-8-9; C 23-1-3; F 4-6-9-11-17-18-19. Beds 80, Census 67; Bassinets 15, Census 11; Adms 2,426; Births 654; OPD Visits 6,469. Assets: Fixed-Net $235,000; Total $297,895. Expenses: Payroll $161,176; Equip $9,000; Supplies $73,145; Other $27,474. Personnel 105.

QUAKERTOWN (Bucks Co.)

★**QUAKERTOWN COMMUNITY HOSPITAL, Est. 1930**—A 1-7-8-9; C 23-1-3; F 4-6-9-11-13-14-17-18-19. Beds 58, Census 38; Bassinets 17, Census 8; Adms 1,983; Births 416; OPD Visits 2,364. Assets: Fixed-Net $141,540; Total $308,336. Expenses: Payroll $113,232; Equip $4,075; Supplies $61,892. Personnel 69.

READING (Berks Co.)

★**BERKS COUNTY TUBERCULOSIS SANATORIUM, Est. 1910**—A 1-7-8; C 13-2-5; F 3-4-5-9-11-13-14-15-17. Beds 145, Census 100; Adms 117. Expenses: Payroll $58,551; Other $81,720. Personnel 38.

★**COMMUNITY GENERAL HOSPITAL, Est. 1887**—A 1-3-7-8-9; C 23-1-3; F 1-2-4-5-6-8-9-11-13-14-15-16-17-18-19. Beds 121, Census 95; Bassinets 26, Census 12; Adms 3,826; Births 784; OPD Visits 44,699. Assets: Fixed-Net $68,552; Total $506,823. Expenses: Payroll $323,647; Equip $3,118; Supplies $154,270. Personnel 150.

★**THE READING HOSPITAL, Est. 1867—Tel. 35101**—A 1-2-3-6-7-8-9; C 24-1-3; F 1-2-3-4-5-6-7-8-9-10-11-13-14-15-16-17-18-19-20. Beds 348, Census 273; Bassinets 68, Census 53; Adms 9,214; Births 2,167; OPD Visits 17,899. Assets: Fixed-Net $5,411,441; Total $7,347,345. Expenses: Payroll $783,938; Equip $40,889; Supplies $472,715; Other $7,642. Personnel 419.

★**ST. JOSEPH'S HOSPITAL, Est. 1873—Tel. 7251**—A 1-2-3-6-7-8-9; C 21-1-3; F 1-2-3-4-5-6-8-9-11-13-14-15-16-17-18-19-20-21. Beds 185, Census 161; Bassinets 35, Census 25; Adms 6,085; Births 1,161; OPD Visits 16,358. Personnel 194.

RENOVO (Clinton Co.)

RENOVO HOSPITAL, Est. 1909—Tel. 91—A 9; C 23-1-3; F 4-11-17. Beds 24; Bassinets 6; Adms 962; Births 204. Expenses: Payroll $23,637; Equip 368; Supplies $194; Other $23,398. Personnel 22.

RETREAT (Luzerne Co.)

★**RETREAT STATE HOSPITAL, Est. 1900—Tel. Wilkes-Barre 3-2166**—A 1-7; C 12-2-4; F 1-2-3-4-5-6-7-8-9-10-11-12-13-14-15-16-17-18-20. Beds 1,175, Census 1,111; Adms 149; OPD Visits 1,124. Assets: Fixed-Net $2,375,902; Total $2,375,902. Expenses: Payroll $360,511; Equip $16,820; Supplies $83,732; Other $288,702. Personnel 226.

RIDGWAY (Elk Co.)

★**ELK COUNTY GENERAL HOSPITAL, Est. 1901**—A 7-8-9; C 23-1-3; F 4-6-11-17-18. Beds 72, Census 43; Bassinets 14, Census 7; Adms 1,761; Births 332; OPD Visits 400. Assets: Fixed-Net $300,000; Total $350,000. Expenses: Payroll $84,620; Other $200. Personnel 55.

RIDLEY PARK (Delaware Co.)

★**TAYLOR HOSPITAL, Est. 1910—Tel. 0968**—A 1-2-7-8-9; C 24-1-3; F 3-4-6-9-11-13-14-15-17-19. Beds 70, Census 66; Bassinets 18, Census 11; Adms 2,833; Births 77; OPD Visits 9,273. Assets: Fixed-Net $555,274; Total $640,479. Expenses: Payroll $165,776; Equip $10,360; Supplies $79,097; Other $58,951. Personnel 94.

ROARING SPRING (Blair Co.)

★**NASON HOSPITAL, Est. 1900**—A 7-8-9; C 23-1-3; F 2-4-6-11-13-14-15-17-19. Beds 63, Census 50; Bassinets 15, Census 10; Adms 1,511; Births 389; OPD Visits 659. Total Assets: $260,783. Personnel 45.

ROCHESTER (Beaver Co.)

PASSAVANT MEMORIAL HOMES FOR THE CARE OF EPILEPTICS, Est. 1895—Tel. 32—C 23-2-6. Beds 175, Census 98; Adms 9. Personnel 15.

★**ROCHESTER GENERAL HOSPITAL, Est. 1899**—A 1-7-8-9; C 23-1-3; F 2-3-4-8-9-11-13-14-17-18-19. Beds 138, Census 120; Bassinets 30, Census 11; Adms 4,339; Births 957; OPD Visits 6,316. Expenses: Payroll $304,235; Supplies $49,446; Other $47,704. Personnel 200.

ST. MARY'S (Elk Co.)

ANDREW KAUL MEMORIAL HOSPITAL, Est. 1922—A 1-8-9; C 22-1-3; F 4-6-8-9-11-14-17-18-19. Beds 65, Census 49; Bassinets 18, Census 13; Adms 2,652; Births 571; OPD Visits 1,381. Expenses: Payroll $106,220; Other $4,399. Personnel 80.

SAYRE (Bradford Co.)

★**ROBERT PACKER HOSPITAL, Est. 1885**—A 1-2-3-5-6-7-8-9; C 23-1-3; F 1-2-4-5-6-8-9-11-13-14-15-17-18-19-20. Beds 304, Census 242; Bassinets 21, Census 19; Adms 9,625; Births 7,126; OPD Visits 15,115. Assets: Fixed-Net $1,463,085; Total $1,974,548. Expenses: Payroll $440,663; Equip $11,025; Supplies $446,420; Other $66,558. Personnel 375.

SCRANTON (Lackawanna Co.)

★**HAHNEMANN HOSPITAL, Est. 1897—P. O. Zone 10**—A 1-2-6-7-8-9; C 23-1-3; F 4-6-8-9-11-13-14-15-16-17-18. Beds 109, Census 102; Bassinets 16, Census 27; Adms 4,062; Births 1,293; OPD Visits 1,957. Assets: Fixed-Net $501,200; Total $562,962. Expenses: Payroll $156,918; Equip $4,411; Supplies $48,278; Other $132,222. Personnel 158.

LACKAWANNA COUNTY TUBERCULOSIS HOSPITAL, Est. 1903—(Includes West Mt. Sanatorium.) (Latest available information 1948—no current report received 1949.)—C 13-2-5; F 3-4-9-13-17. Beds 165, Census 140; Adms 98; OPD Visits 1,246. Assets: Fixed-Net $1,000,000; Total $1,000,000. Expenses: Payroll $64,000; Equip $29,000; Supplies $55,000; Other $17,500. Personnel 41.

★**MERCY HOSPITAL, Est. 1909—P. O. Zone 10. Tel. 6251**—A 1-6-7-8-9; C 22-1-3; F 1-4-6-8-9-11-14-16-17-19-20. Beds 92, Census 79; Bassinets 20, Census 19; Adms 3,055; Births 1,019. Assets: Fixed-Net $700,000; Total $700,000. Expenses: Payroll $104,966; Equip $10,829; Supplies $78,056; Other $46,503. Personnel 155.

MOSES TAYLOR HOSPITAL, Est. 1884—P. O. Zone 10—(Unit of Moses Taylor Hospital, Lackawanna New York. See this listing for statistics and additional information.) A 1-3-6-8-9; C 23-1-3; F 3-4-6-8-9-11-13-14-15-17. Beds 120, Census 99; Adms 2,460; OPD Visits 46,330. Personnel 186.

MUNICIPAL HOSPITAL FOR CONTAGIOUS DISEASES, Est. 1915—Tel. 3-3844—C 14-1-6; F 4. Beds 50, Census 6; Adms 100. Assets: Fixed-Net $50,000; Total $65,000. Expenses: Payroll $14,500; Equip $3,000; Supplies $5,000; Other $500. Personnel 10.

ST. JOSEPH CHILDREN'S AND MATERNITY HOSPITAL, Est. 1890—P. O. Zone 9. Tel. 2-8379—A 1-6-8-9; C 22-2-6; F 4-5-9-14-16-17-18. Beds 204, Census 175; Bassinets 4, Census 4; Adms 259; Births 81. Assets: Fixed-Net $304,950; Total $304,950. Expenses: Payroll $50,536; Equip $5,884; Supplies $46,674; Other $25,371. Personnel 50.

★**ST. MARY'S MATER MISERICORDIAE HOSPITAL, Est. 1916—P. O. Zone 5**—A 1-6-7-9; C 22-1-3; F 3-4-8-9-11-13-14-17. Beds 75, Census 72; Bassinets 15, Census 5; Adms 1,949; Births 385; OPD Visits 69. Assets: Fixed-Net $315,382; Total $330,248. Expenses: Payroll $70,800; Equip $3,680; Supplies $95,989; Other $8,511. Personnel 46.

★**SCRANTON STATE HOSPITAL, Est. 1871—P. O. Zone 3. Tel. 2-3255**—A 1-3-6-7-8; C 12-1-3; F 1-2-4-5-6-8-9-11-13-14-17-18. Beds 290, Census 229; Bassinets 20, Census 20; Adms 5,876; Births 1,032; OPD Visits 22,061. Expenses: Payroll $321,205; Equip $4,776; Supplies $119,988; Other $161,831. Personnel 293.

WEST MOUNT SANATORIUM—(See listing of Lackawanna County Tuberculosis Hospital for statistics and additional information.)

★**WEST SIDE HOSPITAL, Est. 1895—P. O. Zone 4**—A 1-2-6-7-8-9; C 12-1-3; F 4-5-6-8-9-11-13-14-16-17-18-19. Beds 65, Census 46; Bassinets 10, Census 9; Adms 1,674; Births 348; OPD Visits 3,143. Assets: Fixed-Net $331,396; Total $358,145. Expenses: Payroll $74,097; Other $69,162. Personnel 68.

SELINSGROVE (Snyder Co.)

★**SELINSGROVE STATE COLONY FOR EPILEPTICS, Est. 1929—Tel. 146**—A 7; C 12-2-6; F 4-5-7-8-13-17. Beds 950, Census 940; Adms 141; OPD Visits 36. Assets: Fixed-Net $3,460,336; Total $3,460,336. Expenses: Payroll $374,746; Supplies $382,278. Personnel 207.

SELLERSVILLE (Bucks Co.)

★**GRAND VIEW HOSPITAL, Est. 1913**—A 1-6-7-8-9; C 23-1-3; F 4-6-8-9-11-17-18-19. Beds 74, Census 53; Bassinets 25, Census 12; Adms 3,300; Births 696. Assets: Fixed-Net $469,549; Total $544,860. Expenses: Payroll $153,473; Other $117,827. Personnel 112.

SEWICKLEY (Allegheny Co.)

★**SEWICKLEY VALLEY HOSPITAL, Est. 1907—Tel. 2000**—A 1-3-6-7-8-9; C 24-1-3; F 3-4-5-6-8-9-11-13-14-15-17-18-19-20. Beds 151, Census 176; Bassinets 36, Census 39; Adms 5,005; Births 1,732; OPD Visits 5,890. Assets: Fixed-Net $828,449; Total $1,300,033. Expenses: Payroll $331,351; Equip $30,637; Supplies $255,200; Other $4,597. Personnel 212.

SHAMOKIN (Northumberland Co.)

★**SHAMOKIN STATE HOSPITAL, Est. 1912—Tel. 100**—A 1-7-8-9; C 12-1-3; F 3-4-6-9-11-13-14-17-19. Beds 89, Census 79; Bassinets 26, Census 8; Adms 2,908; Births 782; OPD Visits 2,188. Assets: Fixed-Net $472,080. Expenses: Payroll $172,872; Equip $4,046; Supplies $81,180. Personnel 90.

SHARON (Mercer Co.)

★**CHRISTIAN H. BUHL HOSPITAL, Est. 1893**—A 1-6-7-8-9; C 23-1-3; F 1-3-4-8-9-10-11-14-15-17-18-19-20. Beds 234, Census 176; Bassinets 46, Census 33; Adms 8,223; Births 1,617; OPD Visits 16,716. Assets: Fixed-Net $1,596,745; Total $1,850,307. Expenses: Payroll $383,331; Equip $38,779; Supplies $237,713; Other $105,628. Personnel 189.

SHENANDOAH (Schuylkill Co.)

★**LOCUST MOUNTAIN STATE HOSPITAL, Est. 1926**—A 1-7-9; C 12-1-3; F 4-6-8-11-13-14-15-17-19-20. Beds 77, Census 62; Bassinets 14, Census 14; Adms 2,998; Births 649; OPD Visits 1,995. Personnel 79.

SOMERSET (Somerset Co.)

★**THE SOMERSET COMMUNITY HOSPITAL, Est. 1920**—A 7-8-9; C 23-1-3; F 3-4-6-9-11-13-17-19. Beds 72, Census 56; Bassinets 13, Census 12; Adms 2,428; Births 519; OPD Visits 2,051. Assets: Fixed-Net $159,952; Total $271,701. Expenses: Payroll $127,234; Supplies $90,286; Other $635. Personnel 100.

★**SOMERSET STATE HOSPITAL, Est. 1941**—A 7-9; C 12-2-4; F 3-5-9-12-14-15-16-17. Beds 500. Assets: Fixed-Net $990,000; Total $990,000. Expenses: Payroll $115,433; Equip $3,737; Supplies $30,721; Other $127,176. Personnel 70.

SOUTH MOUNTAIN (Franklin Co.)

★**PENNSYLVANIA STATE SANATORIUM No. 1, Est. 1902—Tel. Waynesboro 949**—A 1-7; C 12-2-5; F 3-4-5-6-8-9-10-11-12-13-14-15-16-17-20-21. Beds 1,380, Census 850; Adms 587; OPD Visits 1,560. Personnel 420.

SPANGLER (Cambria Co.)

★**MINERS' HOSPITAL OF NORTHERN CAMBRIA, Est. 1905—Tel. Barnesboro 34**—A 1-2-3-6-7-8-9; C 23-1-3; F 4-6-8-9-11-13-17-19. Beds 79, Census 71; Bassinets 14, Census 8; Adms 3,000; Births 741; OPD Visits 3,823. Assets: Fixed-Net $304,367; Total $692,933. Expenses: Payroll $115,249; Equip $3,693; Supplies $49,181; Other $27,282. Personnel 76.

SPRING CITY (Chester Co.)

★**PENNHURST STATE SCHOOL, Est. 1908**—A 7; C 12-2-4; F 4-5-8-9-12-14-16-17. Beds 2,500, Census 2,481; Adms 183. Expenses: Payroll $547,227; Equip $26,600; Supplies $681,262. Personnel 350.

STATE COLLEGE (Centre Co.)

COLLEGE HEALTH SERVICE, COLLEGE INFIRMARY, PENNSYLVANIA STATE COLLEGE Est. 1915—Tel. 6711 Ext. 96—C 12-1-3; F 4-6-8-9-10-13-14-15-17-18. Beds 30, Census 7; Adms 819; OPD Visits 6,019. Expenses: Payroll $87,555; Equip $6,000; Supplies $27,700; Others $3,000. Personnel 33.

SUNBURY (Northumberland Co.)

★**SUNBURY COMMUNITY HOSPITAL, Est. 1895**—A 7-8-9; C 23-1-3; F 4-6-9-11-13-17-18-19. Beds 74, Census 60; Bassinets 14, Census 11; Adms 2,245; Births 663; OPD Visits 7,572. Assets: Fixed-Net $214,262; Total $1,122,329. Expenses: Payroll $115,805; Equip $2,032; Supplies $38,212; Other $45,324. Personnel 79.

SUSQUEHANNA (Susquehanna Co.)

SIMON H. BARNES MEMORIAL HOSPITAL, Est. 1903—A 8-9; C 23-1-3; F 1-4-17. Beds 18, Census 12; Bassinets 5; Adms 533; Births 157. Assets: Fixed-Net $100,000; Total $103,500. Expenses: Payroll $18,883; Equip $5,000; Supplies $11,000; Other $2,353. Personnel 13.

TARENTUM (Allegheny Co.)

★**ALLEGHENY VALLEY HOSPITAL, Est. 1906—Tel. 816**—A 1-6-7-8; C 23-1-3; F 1-4-5-6-8-9-11-14-15-17-18-19-20. Beds 188, Census 156; Bassinets 40, Census 33; Adms 6,931; Births 1;715; OPD Visits 7,159. Assets: Fixed-Net $751,438; Total $890,136. Expenses: Payroll $338,664; Supplies $245,802; Other $102,371. Personnel 310.

TAYLOR (Lackawanna Co.)

TAYLOR HOSPITAL, Est. 1903—A 9; C 23-1-3; F 2-4-6-9-17-19. Beds 49, Census 46; Bassinets 13, Census 3; Adms 2,084; Births 375. Expenses: Payroll $34,197; Equip $5,000; Supplies $25,369; Other $15,378. Personnel 30.

TITUSVILLE (Crawford Co.)

★**TITUSVILLE HOSPITAL, Est. 1900**—A 1-7-8-9; C 32-1-3; F 3-4-6-8-9-11-17-18-19. Beds 62, Census 43; Bassinets 22, Census 10; Adms 1,950; Births 451; OPD Visits 2,083. Assets: Fixed-Net $440,648; Total $759,394. Expenses: Payroll $103,211; Supplies $35,733; Other $17,831. Personnel 33.

TORRANCE (Westmoreland Co.)
★TORRANCE STATE HOSPITAL, Est. 1919—A 1-6-7; C 12-2-4; F 4-5-6-7-8-9-11-12-13-14-16-17-20. Beds 2,687, Census 2,581; Adms 561. Personnel 400.

TOWANDA (Bradford Co.)
MILLS HOSPITAL, Est. 1925—A 2-9; C 23-1-3. Beds 27, Census 14; Bassinets 9, Census 7; Adms 447; Births 202. Expenses: Payroll $17,151. Personnel 13.

UNION CITY (Erie Co.)
HENRY L. STEM MEMORIAL HOSPITAL, Est. 1916—A 1-8-9; C 23-1-3. Beds 20; Bassinets 10; Adms 797; Births 204. Personnel 12.

UNIONTOWN (Fayette Co.)
★UNIONTOWN HOSPITAL, Est. 1904—A 1-2-3-6-7-8-9; C 23-1-3; F 1-2-3-4-5-6-8-9-11-12-13-14-15-17-18-19-20. Beds 215, Census 215; Bassinets 35, Census 30; Adms 7,553; Births 1,814; OPD Visits 17,920. Expenses: Payroll $350,000; Equip $43,250; Supplies $210,000. Personnel 273.

WARREN (Warren Co.)
★WARREN GENERAL HOSPITAL, Est. 1898—Tel. 3390—A 7-8; C 23-1-3; F 4-6-9-11-13-17-18-20. Beds 92, Census 75; Bassinets 22, Census 12; Adms 3,581; Births 656; OPD Visits 1,696. Expenses: Payroll $157,287. Personnel 92.
★WARREN STATE HOSPITAL, Est. 1880—A 1-2-3-6-7-8; C 12-2-4; F 3-4-5-6-7-8-9-10-11-12-13-14-15-16-17-20. Beds 2,730, Census 2,690; Adms 752; Births 2; OPD Visits 427. Assets: Fixed-Net $6,227,646; Total $6,227,646. Expenses: Payroll $849,910; Equip $34,409; Supplies $766,893; Other $35,516. Personnel 602.

WASHINGTON (Washington Co.)
★HILLSVIEW SANITARIUM, INC., Est. 1913—Tel. 4300—A 1-7-8-9; C 32-1-3; F 4-6-9-11-12-13-15-17-20. Beds 49, Census 44; Adms 347; OPD Visits 731. Assets: Fixed-Net $138,193; Total $156,711. Other $20,961. Personnel 53.
★WASHINGTON HOSPITAL, Est. 1897—A 1-2-3-6-7-8-9; C 23-1-3; F 2-4-6-8-9-11-13-14-15-17-18-19-20. Beds 187, Census 153; Bassinets 46, Census 34; Adms 5,399; Births 1,383; OPD Visits 16,533. Assets: Fixed-Net $1,003,827; Total $1,127,470. Expenses: Payroll $334,636; Equip $27,115; Supplies $246,151; Other $1,612. Personnel 253.

WAWA (Delaware Co.)
★WAWA CHEST HOSPITAL, Est. 1939—Tel. Chester Heights 171—A 5-7-8; C 23-2-5; F 4-8-9-13-14-17. Beds 25, Census 23; Adms 86. Assets: Fixed-Net $116,467; Total $157,806. Expenses: Payroll $10,663; Equip $50,080; Other $38,503. Personnel 7.

WAYMART (Wayne Co.)
★FARVIEW STATE HOSPITAL, Est. 1912—A 7; C 12-2-4; F 4-5-6-11-12-14-15-17. Beds 1,200; Adms 64. Assets: Fixed-Net $2,768,917; Total $2,930,260. Personnel 220.

WAYNESBORO (Franklin Co.)
★WAYNESBORO HOSPITAL, Est. 1922—A 7-8-9; C 23-1-3; F 4-9-11-17-18-19-20. Beds 58, Census 48; Bassinets 20, Census 15; Adms 2,173; Births 727; OPD Visits 3,608. Assets: Fixed-Net $347,361; Total $786,298. Expenses: Payroll $111,463; Equip $8,424; Supplies $50,674; Other $27,036. Personnel 73.

WAYNESBURG (Greene Co.)
★GREENE COUNTY MEMORIAL HOSPITAL, Est. 1907—A 1-7-8-9; C 23-1-3; F 3-4-6-8-9-11-13-14-15-17-19. Beds 115, Census 91; Bassinets 24, Census 18; Adms 4,182; Births 914; OPD Visits 2,738. Assets: Fixed-Net $247,378; Total $336,280. Expenses: Payroll $197,540; Equip $8,125; Supplies $131,491. Personnel 135.

WELLSBORO (Tioga Co.)
★SOLDIERS AND SAILORS MEMORIAL HOSPITAL, Est. 1942—A 7-8-9; C 24-1-3; F 2-4-5-6-8-9-11-15-17-19-20. Beds 41, Census 33; Bassinets 17, Census 9; Adms 1,691; Births 584. Assets: Fixed-Net $265,314. Expenses: Payroll $85,129; Equip $2,979; Supplies $41,296; Other $25,353. Personnel 45.

WERNERSVILLE (Berks Co.)
★WERNERSVILLE STATE HOSPITAL, Est. 1893—Tel. Sinking Spring 8057—A 7; C 12-2-4; F 3-4-5-8-9-11-12-14-16-17. Beds 1,600, Census 1,862; Adms 453. Assets: Fixed-Net $4,172,233; Total $4,172,233. Expenses: Payroll $506,456; Equip $50,364; Supplies $153,686; Other $384,065. Personnel 298.

WEST CHESTER (Chester Co.)
★CHESTER COUNTY HOSPITAL, Est. 1892—Tel. 0895—A 1-2-3-6-7-8-9; C 23-1-3; F 1-3-4-5-6-7-8-9-10-11-13-14-15-16-17-18-19. Beds 155, Census 137; Bassinets 24, Census 20; Adms 4,279; Births 873; OPD Visits 23,075. Personnel 190.
★DARLINGTON SANITARIUM, Est. 1944—A 7-8; C 23-2-4; F 12-13. Beds 70, Census 40; Adms 132. Personnel 38.
★MARSHALL SQUARE SANITARIUM, Est. 1937—Tel. 1626—A 7; C 31-2-4; F 4-11-12-15-16-20. Beds 120, Census 107; Adms 254. Assets: Fixed-Net $236,177; Total $267,642. Expenses: Payroll $108,556; Equip $19,045; Supplies $69,610; Other $65,525. Personnel 71.
★MEMORIAL HOSPITAL OF CHESTER COUNTY, Est. 1913—Tel. 0441—A 1-7-8-9; C 23-1-3; F 4-6-9-11-13-15-17-18-19-20. Beds 66, Census 42; Bassinets 14, Census 8; Adms 1,812; Births 328; OPD Visits 795. Assets: Fixed-Net $80,562; Total $231,333. Expenses: Payroll $98,305; Supplies $54,269; Other $31,836. Personnel 56.
OAKBOURNE COLONY HOSPITAL, Est. 1896—Tel. Westtown 2187—C 24-2-6 (Epil.); F 4-5-6-7-9-11-12. Beds 140, Census 94; Adms 37. Personnel 15.

WILKES-BARRE (Luzerne Co.)
★MERCY HOSPITAL, Est. 1898—Tel. WB-2-8101—A 1-2-3-6-7-8-9; C 22-1-3; F 2-3-4-5-6-8-9-11-13-14-15-16-17-18-19-20. Beds 203, Census 177; Bassinets 32, Census 25; Adms 5,713; Births 1,095; OPD Visits 10,685. Assets: Fixed-Net $1,030,000; Total $1,080,000. Expenses: Payroll $150,464; Equip $15,564; Supplies $164,632; Other $93,216. Personnel 136.
★WILKES-BARRE GENERAL HOSPITAL, Est. 1872—Tel. 3-1121—A 1-2-3-6-7-8-9; C 23-1-3; F 2-3-4-5-6-8-9-11-13-14-15-16-17-18-19-20-21. Beds 370, Census 267; Bassinets 50, Census 38; Adms 9,581; Births 1,743; OPD Visits 13,358. Assets: Fixed-Net $1,944,113; Total $2,563,539. Expenses: Payroll $453,952; Equip $6,946; Supplies $451,288; Other $20,965. Personnel 400.
★WYOMING VALLEY HOMEOPATHIC HOSPITAL, Est. 1912—Tel. 3-2144—A 1-6-7-8-9; C 23-1-3; F 3-4-6-8-9-13-17-19-20. Beds 84, Census 61; Bassinets 25, Census 16; Adms 2,535; Births 702; OPD Visits 12,109. Assets: Fixed-Net $405,169; Total $450,203. Expenses: Payroll $135,122; Equip $3,561; Supplies $111,463. Personnel 129.

WILLIAMSPORT (Lycoming Co.)
ROTHFUSS CLINIC AND HOSPITAL, Est. 1928—A 1-8-9; C 31-1-3; F 4-11-12-13-15-17-18. Beds 27, Census 8; Bassinets 12; Adms 769; Births 225. Personnel 26.
★WILLIAMSPORT HOSPITAL, Est. 1873—Tel. 7191—A 1-2-3-6-7-8-9; C 23-1-3; F 1-2-3-4-6-8-9-11-13-14-15-16-17-18-20. Beds 260, Census 231; Bassinets 44, Census 34; Adms 8,611; Births 1,790; OPD Visits 19,774. Assets: Fixed-Net $1,289,970; Total $2,345,791. Expenses: Payroll $462,420; Equip $11,610; Supplies $352,917; Other $37,700. Personnel 311.

WILLOW GROVE (Montgomery Co.)
WILLOW CREST FOR CONVALESCENTS, Est. 1923—Tel. 0744—A 9; C 32-2-6.

WINDBER (Somerset Co.)
WINDBER HOSPITAL, Est. 1916—Tel. 34—A 1-2-3-6; C 24-1-3; F 1-2-4-6-8-9-11-13-14-15-17. Beds 107, Census 81; Bassinets 10, Census 9; Adms 3,280; Births 399; OPD Visits 52,520. Personnel 81.

WOODVILLE (Allegheny Co.)
★ALLEGHENY COUNTY INSTITUTION DISTRICT, Est. 1852—Tel. Walnut 6366—(Includes Mayview Division, Mayview.) A 1-7-8; C 13-2-6 (Chronic); F 4-5-6-11-14-15-17. Beds 1,918, Census 1,667; Adms 1,191. Assets: Fixed-Net $2,692,000; Total $2,692,000. Expenses: Payroll $668,129; Equip $17,525; Supplies $364,555; Other $1,172,400. Personnel 314.
★WOODVILLE STATE HOSPITAL, Est. 1900—Tel. Carnegie 2000—A 1-2-5-7-8; C 12-2-4; F 3-4-5-6-9-11-12-14-16-17-18-20. Beds 2,595, Census 2,474; Adms 406; Births 1. Assets: Fixed-Net $7,271,600; Total $7,271,600. Expenses: Payroll $993,715; Equip $36,053; Supplies $243,325; Other $656,964. Personnel 554.

YORK (York Co.)
★YORK HOSPITAL, Est. 1880—Tel. 7891—A 1-2-3-6-7-8-9; C 23-1-3; F 1-2-3-4-5-6-8-9-10-11-13-14-17-18-19-20. Beds 196, Census 172; Bassinets 52, Census 29; Adms 7,544; Births 2,243; OPD Visits 15,768. Assets: Fixed-Net $864,466; Total $2,335,472. Expenses: Payroll $350,862; Supplies $324,425. Personnel 294.

RHODE ISLAND

Civilian Population: 1940—713,346; 1945—758,222; 1947—757,000; 1948—742,000.
Lien Law: Yes, became effective 1939.
Licensing Law: Yes, passed April 20, 1932.

STATE ORGANIZATIONS

The Hospital Association of Rhode Island: Founded March 1932; Affiliated with the A.H.A.
Oliver G. Pratt, Pres., R. I. Hospital, Eddy Street, Providence 8
Arthur A. Almon Jr., Acting Secy., Butler Hospital, Providence 6
Nicholas Janson, Treas., State Infirmary, Howard
Rhode Island Medical Society: 209 Broadway, Pawtucket
Joseph C. O'Connell, M.D., Pres., Providence
Morgan Cutts, M.D., Secy., 155 Thayer St., Providence 6

BLUE CROSS PLANS

Hospital Service Corp. of Rhode Island, 31 Canal Street, Providence 3; Stanley H. Saunders, Executive Director.

MEDICAL SERVICE PLANS

The Rhode Island Plan, 106 Francis St., Providence 3; Rocco Abbate, M.D., Chairman.

STATE AGENCIES

Rhode Island Board of Medical Examiners: 366 State Office Bldg., Providence 2.
Thomas B. Casey, Chief Division of Professional Regulation
Joseph C. O'Connell, M.D., Chrmn.
John A. Bolster, M.D., Secy.
Earl F. Kelly, M.D.
Reciprocity: None.
Fees: Basic Sciences examination, $10; Examination for license, $20.
Re-registration: Not required.

Rhode Island State Board of Examiners in Nursing, Division of Professional Regulation: 366 State Office Bldgs., Providence, R. I. All communications and applications should be addressed to: Thomas B. Casey, Chief.
Members of the Board: Rhode Island Board of Examiners in Nursing: 366 State Office Bldg., Providence 2.
Florence M. Weigner, R.N., Secy.
Sister Mary Paul, R.N.
A. May Lentell, R.N.
Margaret C. Kelleher, R.N.
Virginia D. Granger, R.N.
Reciprocity: Applicant must meet board's requirements as an individual and must be registered in a state whose requirements are essentially the same as Rhode Island's.
Fees: Initial registration, $15.00.
Re-registration: Required annually as of March 1; No fee.

Rhode Island Department of Health: 317 State Office Building, Providence 2; Edward A. McLaughlin, M.D., Director.
Maternal and Child-Health Services: State Department of Health, Division of Maternal and Child Health; Frances V. Corrigan, M.D., Medical Director.
Services for Crippled Children: State Department of Health, Division of Services to Crippled Children, William A. Horan, M.D., Medical Director.
Rehabilitation Program: George F. Moore, Jr., State Supervisor, Division of Vocational Rehabilitation, 205 Benefit Street, Providence.

PROFESSIONAL SCHOOLS

Schools of Nursing: Approved by the Rhode Island Board of Nurse Examiners:
Newport Hospital, Newport
Memorial Hospital, Pawtucet
Roger Williams General Hospital, Providence
Rhode Island Hospital, Providence
St. Joseph's Hospital, Providence
Schools for Pharmacists: Approved by the American Council on Pharmaceutical Education:
Rhode Island College of Pharmacy and Allied Sciences, Providence

CENTRAL FALLS (Providence Co.)
★NOTRE DAME HOSPITAL, Est. 1923—A 7-8; C 23-1-3. Beds 71. (No other information available.)

HILLSGROVE (Kent Co.)
★ST. JOSEPH'S HOSPITAL ANNEX, Est. 1904—Tel. 1436—(Also see listing of St. Joseph's Hospital, Providence.) A 7-8-9; C 22-2-5. Personnel 18.

HOWARD (Providence Co.)
★STATE HOSPITAL FOR MENTAL DISEASES, Est. 1867—Tel. Hopkins 4700—A 1-2-6-7-8; C 12-2-4; F 3-4-5-6-8-9-10-11-12-14-15-16-17-20. Beds 3,161, Census 2,958; Bassinets 4; Adms 3,808; Births 23; OPD Visits 261. Assets: Fixed-Net $8,000,000; Total $8,000,000. Expenses: Payroll $891,663; Equip $10,142; Supplies $660,742; Other $15,346. Personnel 531.
★STATE INFIRMARY, Est. 1874—A 1-7-8-9; C 12-2-3; F 4-5-6-8-9-11-12-14-15-16-17-18. Beds 1,012, Census 778; Bassinets 20; Adms 741. Expenses: Payroll $341,420; Equip $8,732; Supplies $156,703. Personnel 170.

HOXSIE (Kent Co.)
LAKESIDE HOME AND MARY MURRAY PREVENTORIUM, Est. 1910—(Office address 1600 N. Main St., Providence.) A 9; C 23-2-5 (T.B.); F 5-13-17-21. Beds 50, Census 38; Adms 125; OPD

Visits 125. Expenses: Payroll $13,326; Equip $477; Supplies $10,078; Other $1,383. Personnel 13.

LA FAYETTE (Washington Co.)

EXETER SCHOOL, Est. 1907—C 12-2-4; F 5-16. Beds 900, Census 847; Adms 47. Expenses: Payroll $240,083; Equip $137,932; Supplies $259,982. Personnel 130.

NEWPORT (Newport Co.)

★NEWPORT HOSPITAL, Est. 1873—Tel. 410—A 1-6-7-8-9; C 23-1-3; F 2-3-4-5-6-8-9-10-11-13-14-15-16-17-18-19-20. Beds 176, Census 134; Bassinets 46, Census 20; Adms 4,561; Births 850; OPD Visits 6,799. Assets: Fixed-Net $1,818,637; Total $4,396,926. Expenses: Payroll $339,163; Supplies $318,851; Other $6,428. Personnel 232.

UNITED STATES NAVAL HOSPITAL, Est. 1913—A 1-3; C 11-1-3; F 1-2-3-4-5-6-7-8-9-11-12-13-14-15-16-17-18-20. Beds 725, Census 514; Bassinets 17, Census 9; Adms 27,870; Births 481; OPD Visits 21,059. Assets: Fixed-Net $4,525,130; Total $4,846,692. Expenses: Payroll $1,247,413; Equip $239,796; Supplies $656,560; Other $479,283. Personnel 487.

PAWTUCKET (Providence Co.)

★MEMORIAL HOSPITAL, Est. 1901—A 1-3-6-7-8-9; C 23-1-3; F 1-2-3-4-5-6-8-9-11-13-14-15-16-17-18-19-20. Beds 172, Census 154; Bassinets 30, Census 23; Adms 6,992; Births 1,666; OPD Visits 6,247. Assets: Fixed-Net $1,084,631; Total $2,692,041. Expenses: Payroll $495,145. Personnel 333.

PROVIDENCE (Providence Co.)

★BUTLER HOSPITAL, Est. 1844—P. O. Zone 6. Tel. Gaspee 3456—A 1-2-6-7-8-9; C 23-2-4; F 3-4-5-6-7-8-9-10-11-12-13-14-16-17-20. Beds 174, Census 135; Adms 203; OPD Visits 1,910. Assets: Fixed-Net $1,700,000; Total $3,084,301. Expenses: Payroll $499,532; Equip $27,483; Supplies $228,685; Other $64,033. Personnel 294.

★CHARLES V. CHAPIN HOSPITAL, Est. 1910—P. O. Zone 8—A 1-2-5-7-8-9; C 14-1-6 (Isol.-Cont.); F 4-5-6-7-8-9-11-12-13-14-16-17. Beds 265, Census 134; Adms 3,295. Expenses: Payroll $374,255; Other $269,644. Personnel 215.

★MIRIAM HOSPITAL, Est. 1925—P. O. Zone 9—A 2-7-8-9; C 23-1-3; F 4-6-8-9-11-13-14-17-19. Beds 65, Census 40; Bassinets 14, Census 5; Adms 2,063; Births 289; OPD Visits 1,147. Assets: Fixed-Net $86,401; Total $126,706. Expenses: Payroll $111,026; Equip $4,943; Supplies $58,885; Other $24,747. Personnel 80.

★PROVIDENCE LYING-IN HOSPITAL, Est. 1884—P. O. Zone 8. Tel. Jackson 1000—A 1-2-5-7-8-9; C 23-1-6 (Matr.); F 1-3-4-6-8-9-11-13-14-16-17-19-20. Beds 175, Census 146; Bassinets 175, Census 127; Adms 7,726; Births 6,967; OPD Visits 11,105. Assets: Fixed-Net $1,176,424; Total $1,885,793. Expenses: Payroll $494,652; Equip $17,300; Supplies $283,716. Personnel 310.

★RHODE ISLAND HOSPITAL, Est. 1863—P. O. Zone 2—A 1-2-3-6-7-8-9; C 23-1-3; F 1-2-3-4-5-6-7-8-9-11-12-13-14-15-16-17-18-20-21. Beds 569, Census 499; Adms 14,398; OPD Visits 39,119. Assets: Fixed-Net $4,164,411; Total $18,681,338. Expenses: Payroll $2,112,160; Equip $50,511; Supplies $920,401; Other $332,356. Personnel 1,230.

★ROGER WILLIAMS GENERAL HOSPITAL, Est. 1878—P. O. Zone 8. Tel. Gaspee 1625—A 1-3-6-7-8-9; C 23-1-3; F 1-2-4-6-8-9-11-13-14-15-16-17-18-19-20. Beds 162, Census 140; Bassinets 34, Census 31; Adms 5,811; Births 1,433; OPD Visits 3,206. Assets: Fixed-Net $1,397,485; Total $2,928,560. Expenses: Payroll $455,062; Equip $11,031; Supplies $325,129; Other $54,216. Personnel 234.

ST. ELIZABETH HOME FOR INCURABLES, Est. 1882—P. O. Zone 7—C 21-2-6 (Chronic). Beds 70, Census 70.

★ST. JOSEPH'S HOSPITAL, Est. 1892—P. O. Zone 7. Tel. Dexter 2700—(Includes St. Joseph's Hospital annex, Hillsgrove, statistics and figures given are for St. Joseph's Hospital only.) A 1-3-6-7-8-9; C 21-1-3; F 1-2-3-4-5-6-8-9-11-12-13-14-15-16-17-18-20-21. Beds 310, Census 269; Bassinets 60, Census 40; Adms 8,076; Births 1,736; OPD Visits 10,799. Personnel 375.

QUONSET POINT (North Kingston Co.)

UNITED STATES NAVAL AIR STATION DISPENSARY, Est. 1941—C 11-1-3; F 3-4-5-6-8-9-11-13-14-15-17-20. Beds 197, Census 70; Bassinets 20, Census 5; Adms 1,767; Births 212; OPD Visits 935. Assets: Fixed-Net $1,215,647; Total $1,215,647. Equip $3,492; Supplies $47,379; Other $11,176. Personnel 87.

RIVERSIDE (Providence Co.)

★EMMA PENDLETON BRADLEY HOME, Est. 1931—P. O. Zone 15. Tel. East Providence 3400—A 5-7-8; C 24-2-6 (Child. Psych.); F 4-5-7-8-9-11-16-17-21. Beds 54, Census 47; Adms 57. Personnel 69.

WAKEFIELD (Washington Co.)

★SOUTH COUNTY HOSPITAL, Est. 1920—Tel. Narragansett, R. I., 400—A 1-7-8-9; C 23-1-3; F 3-4-8-9-11-13-14-17. Beds 46, Census 32; Bassinets 11, Census 7; Adms 1,615; Births 408; OPD Visits 1,428. Assets: Fixed-Net $154,537; Total $591,176. Expenses: Payroll $107,320; Other $75,191. Personnel 60.

WALLUM LAKE (Providence Co.)

★STATE SANATORIUM, Est. 1905—A 1-2-3-7-8-9; C 12-2-5; F 3-4-5-6-8-9-11-12-13-14-15-16-17-20-21. Beds 611, Census 345; Adms 265; OPD Visits 3,582. Expenses: Payroll $676,702; Equip $36,226; Supplies $81,102; Other $381,234. Personnel 364.

WESTERLY (Washington Co.)

★WESTERLY HOSPITAL, Est. 1921—Tel. Westerly 2841—A 1-7-8-9; C 23-1-3; F 4-6-8-9-11-14-15-17-18-19-20. Beds 60, Census 46; Bassinets 20, Census 10; Adms 2,217; Births 571; OPD Visits 5,463. Assets: Fixed-Net $311,302; Total $1,319,795. Expenses: Payroll $186,882; Equip $2,151; Supplies $111,126; Other $8,382. Personnel 88.

WOONSOCKET (Providence Co.)

★WOONSOCKET HOSPITAL, Est. 1873—A 1-7-8-9; C 23-1-3; F 1-2-3-4-6-8-9-11-13-14-15-17-19-20. Beds 147, Census 95; Bassinets 37, Census 19; Adms 4,812; Births 1,551; OPD Visits 1,491. Assets: Fixed-Net $564,801; Total $1,601,450. Expenses: Payroll $312,184; Equip $2,735; Supplies $191,682; Other $12,585. Personnel 185.

SOUTH CAROLINA

Civilian Population: 1940—1,899,804; 1945—1,905,597; 1947—1,897,000; 1948—1,960,000.

Lien Law: None.

Licensing Law: Yes. Effective July 1, 1947.

STATE ORGANIZATIONS

South Carolina Hospital Association: Founded May 6, 1938.
O. M. Nelson, Pres., Sioux Valley Hospital, Sioux Falls
Allan D. Howland, Secy.-Treas., 9 South Main Street, Greenville

South Carolina Medical Association: Greenville.
Robert B. Durham, M.D., Pres., Columbia
Julian P. Price, M.D., Secy., 105 W. Cheves St., Florence

BLUE CROSS PLANS

South Carolina Hospital Service Plan, 9 South Main Street, Greenville, Allen D. Howland, Executive Director.

STATE AGENCIES

South Carolina Board of Medical Examiners: 1329 Blanding St., Columbia.
E. M. Dibble, M.D., Pres., Marion
N. B. Heyward, M.D. Sec'y., Columbia
D. F. Adcock, M.D., Columbia
C. H. Blake, M.D., Greenwood
A. R. Johnston, M.D., St. George
W. R. Tuten, M.D., Fairfax
Carl A. West, M.D., Camden
G. R. Wilkinson, M.D., Greenville
Reciprocity: The Board has established reciprocity with twenty-two states. An applicant must appear in person and present satisfactory credentials and evidence as to his fitness for license, granted on the basis of examination only. No foreign diplomas acceptable.
Fees: Examination, $25; Reciprocity, $50.
Re-registration: Not required.

State Board of Examination and Registration of Nurses for South Carolina: 409 Carolina Life Bldg., Columbia 1.
Miss Isadora R. Poe, R.N., Pres.
Miss Nellie C. Cunningham, R.N., Exec.-Secy., and Educational Adviser
Miss Ada I. Snyder, R.N., Secy.-Treas.
Miss Marguerite Andell, R.N.
J. D. Parker, M.D.
L. E. Madden, M.D.
Reciprocity: Certificates of registration without examination may be granted to nurses registered in other states or territories or foreign countries, provided the individual qualifications meet the requirements of the board.
Fees: Examination or Reciprocity, $15.
Re-registration: Annual renewal beginning in 1948, fee $1.

State Board of Health of South Carolina: Columbia, Ben F. Wyman, M.D., State Health Officer.

Maternal and Child Health Services: State Board of Health, Division of Maternal and Child Health, Hilla Sheriff, M.D., Director.

Services for Crippled Children: State Board of Health, Division for Crippled Children, George S. T. Peeples, M.D., Director.

Vocational Rehabilitation Program: P. G. Sherer, Director, Division of Vocational Rehabilitation, John C. Calhoun, Office Building, Columbia 1.

PROFESSIONAL SCHOOLS

Medical Schools: Approved by the Council on Medical Education and Hospitals of the American Medical Association:
Medical College of the State of South Carolina, Charleston

Schools for Medical Technologists: Approved by the Council on Medical Education and Hospitals of the American Medical Association:
Medical College of the State of South Carolina, Charleston

Schools for Nursing: Approved by the South Carolina Board of Nurse Examiners:
Anderson County Hospital, Anderson
Camden Hospital, Camden
Roper Hospital, Charleston
Medical College of the State of S. C.
St. Francis Xavier Infirmary, Charleston
Columbia Hospital, Columbia
Columbia Hospital, (Colored Division) Columbia
Good Samaritan-Waverly Hospital, Columbia
S. C. Baptist Hospital, Columbia
S. C. State Hospital, Columbia
University of South Carolina, Columbia
The McLeod Infirmary, Florence
Greenville General Hospital, Greenville
Mullins Hospital, Mullins
Tri-County Hospital, Orangeburg
York County Hospital, Rock Hill
Mary Black Memorial Hospital, Spartanburg
Spartanburg General Hospital, Spartanburg
Tuomey Hospital, Sumter

Schools for Pharmacists: Approved by the American Council on Pharmaceutical Education:
Medical College of the State of South Carolina School of Pharmacy, Charleston
University of South Carolina School of Pharmacy, Columbia

Schools for Practical or Attendant Nurses: Tentative approval by the National Association for Practical Nurse Education:
Roper Hospital, Charleston 16
Saunders Memorial Hospital, Florence

Schools for X-Ray Technicians: Approved by the Council on Medical Education and Hospitals of the American Medical Association:
Roper Hospital, Charleston
Tuomey Hospital, Sumter
The Tri-County Hospital, Orangeburg
Spartanburg General Hospital, Spartanburg

ABBEVILLE (Abbeville Co.)

ABBEVILLE COUNTY MEMORIAL HOSPITAL, Est. 1918—A 8-9; C 14-1-3; F 4-11-13-17. Beds 31, Census 19; Bassinets 5, Census 3; Adms 1,072; Births 304; OPD Visits 591. Assets: Fixed-Net $78,056; Total $89,908. Expenses: Payroll $30,879; Equip $1,510; Supplies $28,048; Other $5,614. Personnel 28.

AIKEN (Aiken Co.)

★AIKEN COUNTY HOSPITAL, Est. 1927—A 1-7-8-9; C 13-1-3; F 4-6-9-11-17. Beds 70, Census 60; Bassinets 10, Census 4; Adms 2,666; Births 559; OPD Visits 1,426. Assets: Fixed-Net $246,414; Total $246,414. Expenses: Payroll $63,853; Equip 6,109; Supplies $82,023. Personnel 51.

ANDERSON (Anderson Co.)

★ANDERSON MEMORIAL HOSPITAL, Est. 1908—A 1-6-7-8-9; C 24-1-3; F 2-3-4-9-11-14-15-17-18. Beds 218, Census 127; Bassinets 38, Census 15; Adms 6,599; Births 1,480. Assets: Fixed-Net $1,433,244; Total $1,433,244. Expenses: Payroll $166,639; Supplies $53,967; Other $140,681. Personnel 209.

ST. MARY'S HOSPITAL, Est. 1914—C 23-1-3. Beds 40; Bassinets 8. (No other information available.)

BEAUFORT (Beaufort Co.)

BEAUFORT COUNTY HOSPITAL ASSOCIATION, Est. 1944—Tel. 313—A 9-9; C 13-1-3; F 3-4-6-9-11-17-19-20. Beds 42, Census 22; Bassinets 10, Census 3; Adms 1,410; Births 185. Assets: Fixed-Net $225,000; Total $225,000. Expenses: Payroll $49,582; Supplies $39,066; Other $7,781. Personnel 36.

BENNETTSVILLE (Marlboro Co.)

MARLBORO COUNTY GENERAL HOSPITAL,

Est. 1928—A 1-8-9; C 23-1-3; F 6-9-17. Beds 86, Census 58; Bassinets 20, Census 9; Adms 2,082; Births 566; OPD Visits 608. Personnel 30.

CAMDEN (Kershaw Co.)

★ **CAMDEN HOSPITAL, Est. 1913**—A 1-6-7-8-9; C 23-1-3; F 3-4-6-9-11-13-17-19. Beds 76, Census 51; Bassinets 13, Census 8; Adms 3,441; Births 412; OPD Visits 1,463. Assets: Fixed-Net $224,644; Total $224,644. Expenses: Payroll $78,802; Equip $1,329; Supplies $102,312; Other $5,714. Personnel 86.

CHARLESTON (Charleston Co.)

★ **BAKER MEMORIAL SANATORIUM, Est. 1912—P. O. Zone 6**—A 1-7-8; C 23-1-3; F 4-6-8-11-14-17. Beds 60, Census 42; Bassinets 15, Census 5; Adms 2,344; Births 456. Assets: Fixed-Net $94,652; Total $121,094. Expenses: Payroll $86,265; Supplies $65,-455; Other $22,977.

★ **ROPER HOSPITAL, Est. 1794—P. O. Zone 16**—A 1-2-3-5-6-7-8; C 24-1-3; F 1-2-3-4-5-6-7-8-9-10-11-13-14-15-16-17-18-19-20-21. Beds 450, Census 330; Bassinets 60, Census 23; Adms 12,089; Births 1,296; OPD Visits 50,420. Assets: Fixed-Net $1,944,460; Total $3,003,358. Expenses: Payroll $510,073; Equip $5,869; Supplies $493,388; Other $167,043. Personnel 565.

★ **ST. FRANCIS XAVIER INFIRMARY, Est. 1882—P. O. Zone 16**—A 1-6-7-8-9; C 21-1-3; F 4-6-9-11-14-17-18-19. Beds 111, Census 81; Bassinets 26, Census 17; Adms 3,876; Births 1,130. Assets: Fixed-Net $500,000. Expenses: Payroll $86,234; Equip $5,076; Supplies $112,000; Other $47,000. Personnel 147.

CHESTER (Chester Co.)

★ **PRYOR HOSPITAL (CHESTER COUNTY HOSPITAL, INC., LESSEE), Est. 1947**—A 7-8-9; C 13-1-3; F 1-3-4-9-11-13-17-18. Beds 52, Census 28; Bassinets 9, Census 5; Adms 1,577; Births 328; OPD Visits 1,037. Expenses: Payroll $58,989; Equip $2,440; Supplies $37,514; Other $12,043.

CLINTON (Laurens Co.)

HAYS HOSPITAL, Est. 1917—(Latest available information 1948—no current report received 1949.) A 8-9; C 31-1-3; F 4-11-17. Beds 22, Census 12; Bassinets 7, Census 3; Adms 975; Births 220. Assets: Fixed-Net $42,000. Expenses: Payroll $20,-500; Equip $2,500; Supplies $20,000; Other $500. Personnel 12.

STATE TRAINING SCHOOL, Est. 1935—C 12-1-4; F 4-5-13-14-17. Beds 34, Census 12; Bassinets 2; Adms 804; Births 3; OPD Visits 8,416.

COLUMBIA (Richland Co.)

★ **COLUMBIA HOSPITAL OF RICHLAND COUNTY, Est. 1892—P. O. Zone 59**—A 1-2-3-6-7-8-9; C 13-1-3; F 2-3-4-5-6-8-9-11-13-14-15-17-18. Beds 437, Census 344; Bassinets 60, Census 24; Adms 11,817; Births 1,384; OPD Visits $26,597. Assets: Fixed-Net $1,330,638, Total $1,654,263. Personnel 521.

★ **GOOD SAMARITAN-WAVERLEY HOSPITAL, Est. 1910—P. O. Zone 16**—A 7; C 23-1-3; F 4-13. Beds 70, Census 40; Bassinets 14, Census 3; Adms 908; Births 148; OPD Visits 1,202. Assets: Fixed-Net $62,709; Total $70,137. Expenses: Payroll $18,-109; Supplies $31,168; Other $5,048. Personnel 63.

★ **PROVIDENCE HOSPITAL, Est. 1937—P. O. Zone 58. Tel. 2-4393**—A 1-7-8-9; C 22-1-3; F 3-4-6-8-9-11-14-17-18-19. Beds 96, Census 77; Bassinets 26, Census 16; Adms 3,511; Births 887; OPD Visits 465. Assets: Fixed-Net $321,659; Total $451,863. Expenses: Payroll $153,513; Equip $2,214; Supplies $132,320; Other $13,680. Personnel 132.

RIDGEWOOD TUBERCULOSIS SANATORIUM, Est. 1917—P. O. Zone 22. Tel. 4-3083—C 23-2-5; F 13-17. Beds 56, Census 38; Adms 40; OPD Visits 1,656. Assets: Fixed-Net $73,992; Total $116,775. Expenses: Payroll $17,919; Equip $1,338; Supplies $2,782; Other $21,943. Personnel 18.

★ **SOUTH CAROLINA BAPTIST HOSPITAL, Est. 1913**—(Latest available information 1948—no current report received 1949.) A 1-6-7-8-9; C 21-1-3; F 1-2-3-4-6-8-9-11-13-14-17-18. Beds 120, Census 118; Bassinets 20; Adms 4,390; Births 576; OPD Visits 16,120. Assets: Fixed-Net $1,023,576; Total $1,028,-576. Expenses: Payroll $148,931; Equip $24,475; Supplies $161,136; Other $23,776. Personnel 180.

SOUTH CAROLINA STATE HOSPITAL, Est. 1821—Tel. 4-3121—A 6; C 12-2-4; F 3-4-5-6-8-9-10-11-14-16-17-18-20. Beds 4,855, Census 4,980; Adms 1,853; Births 7. Assets: Fixed-Net $4,912,672; Total $4,912,672. Expenses: Payroll $951,338; Equip $58,421; Supplies $1,310,815; Other $152,532. Personnel 769.

★ **VETERANS ADMINISTRATION FACILITY, Est. 1932**—A 1-2-7; C 11-1-3; F 3-4-5-6-8-9-11-12-13-14-15-16-17-18-20. Beds 700, Census 627; Adms 6,228; OPD Visits 5,072. Personnel 734.

WAVERLEY SANITARIUM, Est. 1914—Tel. 2-4273—C 32-2-4; F 5 8-9-13-14-15-20. Beds 35, Census 21; Adms 98; OPD Visits 120. Assets: Fixed-Net $31,302; Total $31,302. Expenses: Payroll $27,-043; Equip $2,500; Supplies $15,973; Other $16,046. Personnel 20.

CONWAY (Horry Co.)

★ **CONWAY HOSPITAL, INC., Est. 1926**—(Latest available information 1948—no current report received 1949.) A 1-7-8-9; C 23-1-3; F 1-4-6-9-11-17-18. Beds 65, Census 52, Bassinets 19, Census 9; Adms 4,444; Births 1,066. Assets: Fixed-Net $182,-463; Total $211,466. Expenses: Payroll $80,454; Equip $1,054; Supplies $77,268; Other $20,986. Personnel 82.

DILLON (Dillon Co.)

ST. EUGENE HOSPITAL, Est. 1943—Tel. 483—A 8-9; C 21-1-3; F 4-6-8-9-11-17. Beds 60, Census 30; Bassinets 15, Census 9; Adms 1,618; Births 511. Personnel 25.

FLORENCE (Florence Co.)

FLORENCE - DARLINGTON TUBERCULOSIS SANATORIUM, Est. 1930—Tel. 1652—(Statistics for 9 month period ending September 30, 1948.) C 13-2-5; F 4-12-13-14-17-20. Beds 77, Census 70; Adms 58; OPD Visits 5,120. Assets: Fixed-Net $120,000; Total $251,000. Expenses: Payroll $26,776; Supplies $34,953. Personnel 29.

★ **THE McLEOD INFIRMARY, Est. 1906—Tel. 1380**—A 1-2-3-6-7-8-9; C 23-1-3; F 2-4-6-8-9-11-13-15-17-18-20. Beds 195, Census 157; Bassinets 38, Census 14; Adms 7,743; Births 901; OPD Visits 6,850. Personnel 258.

SOUTH CAROLINA PUBLIC HEALTH HOSPITAL, Est. 1942—C 12-1-6 (V. D.); F 3-8-9-14-17. Beds 250; Bassinets 8; Adms 6,000. Personnel 60.

FORT JACKSON (Richland Co.)

STATION HOSPITAL, Est. 1940—C 11-1-3; F 4-5-6-8-9-13-14-15-17-20. Beds 500, Census 330; Bassinets 16, Census 14; Adms 9,900; Births 458.

GAFFNEY (Cherokee Co.)

★ **CHEROKEE COUNTY HOSPITAL, Est. 1937**—A 7-8-9; C 13-1-3; F 4-9-11-17. Beds 56, Census 42; Bassinets 8, Census 5; Adms 2,729; Births 599; OPD Visits 1,048. Assets: Fixed-Net $110,272; Total $110,475. Expenses: Payroll $78,443; Equip 983; Supplies $60,971; Other $14,583. Personnel 56.

GREENVILLE (Greenville Co.)

DR. JERVEY'S PRIVATE HOSPITAL, Est. 1923—A 8-9; C 31-1-6 (EENT); F 4-17. Beds 10, Census 3; Adms 417. Assets: Fixed-Net $40,000; Total $40,000. Expenses: Payroll $9,000; Equip $2,500; Supplies $6,000. Personnel 4.

★ **GREENVILLE COUNTY TUBERCULOSIS SANATORIUM, Est. 1930**—A 2-7-8; C 13-2-5; F 9-11-13-17-19. Beds 75, Census 62; Adms 50; OPD Visits 507. Personnel 30.

★ **GREENVILLE GENERAL HOSPITAL, Est. 1917**—A 1-2-3-6-7-8-9; C 15-1-3; F 1-2-4-5-6-8-9-11-13-14-15-17-18-20. Beds 327, Census 274; Bassinets 35, Census 25; Adms 11,672; Births 2,285; OPD Visits 27,637. Assets: Fixed-Net $680,882; Total $1,065,516. Expenses: Payroll $437,994; Equip $22,514; Supplies $368,469; Other $52,178. Personnel 410.

★ **ST. FRANCIS HOSPITAL, Est. 1932—Tel. 4550**—A 1-7-8-9; C 21-1-3; F 1-4-6-9-11-13-14-17. Beds 107, Census 98; Bassinets 20, Census 3; Adms 4,062; Births 739; OPD Visits 987. Assets: Fixed-Net $485,000; Total $507,500. Expenses: Payroll $64,270; Equip $27,659; Supplies $9,552; Other $92,658. Personnel 107.

★ **SHRINERS' HOSPITAL FOR CRIPPLED CHILDREN, Est. 1927—Tel. 2-2718**—A 1-2-7-8; C 23-2-6; F 4-5-9-13-15-17. Beds 60, Census 53; Adms 260; OPD Visits 1,764. Assets: Fixed-Net $421,910; Total $1,412,375. Expenses: Payroll $70,686; Equip $7,430; Supplies $41,181; Other $4,211. Personnel 52.

STATION HOSPITAL, Est. 1946—Tel. 7200 Ext. 361—C 11-1-3; F 4-5-6-8-9-11-12-13-14-15-17-19-20. Beds 100, Census 42; Bassinets 8, Census 1; Adms 1,794; Births 138; OPD Visits 26,398.

GREENWOOD (Greenwood Co.)

BREWER HOSPITAL, Est. 1924—A 9; C 23-1-3; F 17. Beds 32, Census 18; Bassinets 4, Census 1; Adms 635; Births 133. Assets: Fixed-Net $53,939; Total $72,036. Expenses: Payroll 9,840; Equip $1,-132; Supplies $10,719; Other $4,334. Personnel 9.

★ **GREENWOOD HOSPITAL, Est. 1911**—A 1-7-8-9; C 13-1-3; F 4-6-9-11-17-20. Beds 85, Census 57; Bassinets 18, Census 6; Adms 3,875; Births 664. Assets: Fixed-Net $191,766; Total $230,185. Expenses: Payroll $110,733; Equip $7,425; Supplies $59,815; Other $17,882. Personnel 80.

HARTSVILLE (Darlington Co.)

★ **BYERLY HOSPITAL, Est. 1934**—A 7-8-9; C 24-1-3; F 4-6-11-13-17. Beds 74; Bassinets 18; Adms 3,704; Births 536; OPD Visits 30,000. Assets: Fixed-Net $84,738; Total $174,392. Expenses: Payroll $60,-797; Supplies $62,965; Other $11,835. Personnel 54.

HEMINGWAY (Williamsburg Co.)

★ **JOHNSON MEMORIAL HOSPITAL, Est. 1940—Tel. 2424**—A 7-8-9; C 31-1-3; F 3-4-6-8-9-11-13-14-15-17. Beds 56, Census 24; Bassinets 10, Census 4; Adms 1,543; Births 137.

KINGSTREE (Williamsburg Co.)

★ **KELLEY MEMORIAL HOSPITAL, Est. 1919**—A 7-8-9; C 23-1-3; F 4-6-8-9-11-13-17-18-19. Beds 55, Census 23; Bassinets 13, Census 6; Adms 1,566; Births 280; OPD Visits 4,120. Assets: Fixed-Net $90,478; Total $108,493. Expenses: Payroll $41,651; Equip $6,957; Supplies $45,506; Other $6,787. Personnel 35.

LAKE CITY (Florence Co.)

WHITEHEAD INFIRMARY, Est. 1938—Tel. 204—C 31-1-3; F 4-6-11-17. Beds 13, Census 11; Bassinets 5, Census 4; Adms 476; Births 120. Personnel 11.

LANCASTER (Lancaster Co.)

★ **MARION SIMS MEMORIAL HOSPITAL, Est. 1940—Tel. 561**—A 1-7-8-9; C 23-1-3; F 3-6-8-9-11-17-19. Beds 50, Census 36; Bassinets 16, Census 7; Adms 2,651; Births 815; OPD Visits 1,734. Assets: Fixed-Net $363,662; Total $602,764. Expenses: Payroll $82,733; Equip $2,948; Supplies $63,490; Other $3,615. Personnel 60.

LAURENS (Laurens Co.)

LAURENS COUNTY HOSPITAL, Est. 1937—A 8-9; C 13-1-3; F 3-4-6-11-13-17. Beds 62, Census 33; Bassinets 14, Census 6; Adms 1,934; Births 375; OPD Visits 1,050. Assets: Fixed-Net $187,528; Total $203,394. Expenses: Payroll $42,165; Equip $16,-513; Supplies $41,178; Other $2,144. Personnel 39.

MONCKS CORNER (Berkeley Co.)

BERKELEY COUNTY HOSPITAL, Est. 1933—A 8-9; C 23-1-3; F 3-4-6-11-17-19. Beds 56, Census 20; Bassinets 12, Census 4; Adms 919; Births 242. Personnel 29.

MULLINS (Marion Co.)

MARTIN'S PRIVATE HOSPITAL, Est. 1935—C 32-1-3. Beds 45; Bassinets 8. (No other information available.)

★ **MULLINS HOSPITAL, Est. 1924**—A 6-7-8; C 14-1-3; F 4-6-9-11-17. Beds 63, Census 40; Bassinets 18, Census 8; Adms 2,998; Births 681; OPD Visits 1,250. Assets: Fixed-Net $129,033; Total $202,460. Expenses: Payroll $54,999; Equip $1,265; Supplies $71,023; Other $15,256. Personnel 56.

NAVAL BASE (Charleston Co.)

PINEHAVEN SANATORIUM, Est. 1924—Tel. 4-1850—C 13-2-5; F 8-9-12-13-16-17-20. Beds 73, Census 63. Assets: Fixed-Net $93,296; Total $116,-113. Expenses: Payroll $42,603; Supplies $32,666; Other $7,585. Personnel 33.

UNITED STATES NAVAL HOSPITAL, Est. 1917—Tel.33611—A 1-3; C 11-1-3; F 3-4-5-6-7-8-9-11; 12-13-14-15-16-17-18-20. Beds 450, Census 306; Bassinets 19, Census 7; Adms 4,920; Births 292. Assets: Fixed-Net $3,366,332; Total $3,366,332. Expenses: Payroll $832,588; Equip $90,380; Supplies $344,973; Other $37,370. Personnel 354.

NEWBERRY (Newberry Co.)

★ **NEWBERRY COUNTY HOSPITAL, Est. 1927**—A 7-8; C 13-1-3; F 6-11-17. Beds 35, Census 30; Bassinets 12, Census 7; Adms 1,951; Births 418; OPD Visits 499. Assets: Fixed-Net $121,460; Total $405,076. Expenses: Payroll $44,543; Equip $7,071; Supplies $46,728; Other $5,013. Personnel 37.

PEOPLE'S HOSPITAL, Est. 1937—Tel. 308—C 24-1-3. Beds 15, Census 4; Bassinets 3; Adms 205; Births 14. Personnel 5.

ORANGEBURG (Orangeburg Co.)

★ **TRI-COUNTY HOSPITAL, Est. 1919**—(Includes The Urological Institute. See this listing for statistics and additional information.) A 1-2-6-7-8; C 14-1-3; F 1-2-3-4-8-9-11-13-14-17-18. Beds 172, Census 99; Bassinets 24, Census 10; Adms 5,422; Births 684; OPD Visits 6,710. Assets: Fixed-Net $321,556; Total $426,682. Expenses: Payroll $203,-469; Equip $3,014; Supplies $97,784; Other $188,-751. Personnel 206.

THE UROLOGICAL INSTITUTE, INC., Est. 1937—Tel. 1768—(Unit of Tri-County Hospital. See this listing for statistics and additional information.) A 1-2-5-6; C 23-1-6; F 1-2-3-4-6-8-9-11-13-14-15-17. Beds 10, Adms 1,280; OPD Visits 9,650. Assets: Fixed-Net $82,000. Personnel 9.

PARRIS ISLAND (Beaufort Co.)

UNITED STATES NAVAL HOSPITAL, Est. 1918—A 1; C 11-1-3; F 3-4-5-6-8-9-11-12-13-14-16-17-18-19-20. Beds 200, Census 101; Bassinets 9, Census 2; Adms 1,993; Births 132; OPD Visits 10,912. Assets: Fixed-Net $1,034,599; Total $1,083,494. Expenses: Payroll $146,281; Equip $10,838; Supplies $95,145; Other $22,571. Personnel 192.

RIDGELAND (Jasper Co.)

RIDGELAND HOSPITAL, Est. 1930—Tel. 138—A 2-8; C 23-1-3. Beds 38, Census 20; Bassinets 10; Adms 1,004; Births 193. Assets: Fixed-Net $40,000; Total $40,000. Expenses: Payroll $28,778; Equip $418; Supplies $512; Other $28,926. Personnel 25.

ROCK HILL (York Co.)

DUNLAP HOSPITAL, Est. 1941—Tel. 331—A 8-9; C 31-1-3; F 3-4-6-8-9-11-13-15-17. Beds 14. Assets: Fixed-Net $50,000; Total $50,000. Expenses: Payroll $5,784; Equip $500; Supplies $1,750; Other $400. Personnel 5.

ST. PHILIP'S MERCY HOSPITAL, Est. 1935—Tel. 249—A 8-9; C 22-1-3; F 11-17. Beds 65, Census 67; Bassinets 18, Census 11; Adms 3,236; Births 576. Assets: Fixed-Net $135,473; Total $172,716. Expenses: Payroll $92,187; Equip $5,940; Supplies $43,043; Other $13,254. Personnel 64.

★ **YORK COUNTY HOSPITAL, Est. 1939**—A 1-6-7-8; C 13-1-3; F 1-2-3-4-6-8-9-11-13-17. Beds 79, Census 86; Bassinets 14, Census 11; Adms 3,947; Births 663; OPD Visits 2,613. Assets: Fixed-Net $407,816; Total $478,052. Expenses: Payroll $141,-397; Equip $4,640; Supplies $112,655; Other $20,-330. Personnel 139.

SENECA (Oconee Co.)

★ **OCONEE MEMORIAL HOSPITAL, Est. 1939**—A 1-2-7-8-9; C 24-1-3; F 4-9-11-13-17. Beds 45, Census 39; Bassinets 14, Census 5; Adms 2,316; Births 655; OPD Visits 1,460. Expenses: Payroll $30,861; Equip $807. Personnel 35.

SPARTANBURG (Spartanburg Co.)

★ **THE MARY BLACK MEMORIAL HOSPITAL, Est. 1925**—A 1-6-7-8; C 23-1-3; F 1-3-4-6-8-9-11-15-17-18. Beds 60, Census 47; Bassinets 9, Census 4; Adms 2,716; Births 158. Assets: Fixed-Net $194,-

181; Total $243,048. Expenses: Payroll $59,403; Supplies $69,870; Other $16,182. Personnel 68.

★**SPARTANBURG GENERAL HOSPITAL, Est. 1918**—A 1-6-7-8-9; C 13-1-3; F 1-2-3-4-5-6-8-9-11-13-14-15-16-17-18. Beds 293, Census 251; Bassinets 57, Census 27; Adms 11,129; Births 2,272; OPD Visits 12,099. Assets: Fixed-Net $1,156,529; Total $2,577,-762. Expenses: Payroll $440,000; Equip $25,000; Supplies $381,738; Other $20,000. Personnel 379.

STATE PARK (Richland Co.)

★**SOUTH CAROLINA SANATORIUM, Est. 1915**—A 1-7-8; C 12-2-5; F 3-4-5-6-8-9-12-13-14-17-20. Beds 550, Census 430; Adms 530. Expenses: Payroll $248,133; Equip $9,290; Supplies $228,000; Other $55,294. Personnel 200.

SUMMERVILLE (Dorchester Co.)

★**DORCHESTER COUNTY HOSPITAL, Est. 1937**—A 7-8; C 13-1-3; F 3-4-9-13-14-17-19. Beds 52, Census 18; Bassinets 16, Census 5; Adms 1,122; Births 233; OPD Visits 781. Assets: Fixed-Net $133,-498; Total $165,385. Expenses: Payroll $32,191; Equip $167; Supplies $32,506; Other $6,076. Personnel 29.

SUMTER (Sumter Co.)

★**TUOMEY HOSPITAL, Est. 1905**—A 1-6-7-8-9; C 23-1-3; F 1-3-4-6-8-9-11-13-17-18. Beds 158, Census 129; Bassinets 32, Census 16; Adms 5,554; Births 1,009; OPD Visits 4,288. Assets: Fixed-Net $465,620; Total $1,141,324. Expenses: Payroll $170,-073; Equip $3,488; Supplies $172,431; Other $58,-250. Personnel 160.

TRAVELLERS REST (Greenville Co.)

COLEMAN HOSPITAL, Est. 1940—A 8-9; C 31-1-3; F 1-3-4-6-8-9-11-12-13-14-15-16-17. Beds 25, Census 10; Bassinets 5, Census 2; Adms 682; Births 185; OPD Visits 2,300. Assets: Fixed-Net $22,000; Total $22,000. Expenses: Payroll $12,800; Equip $1,024; Supplies $1,037; Other $14,497. Personnel 12.

UNION (Union Co.)

WALLACE THOMPSON HOSPITAL, Est. 1921—A 8-9; C 23-1-3; F 4-6-17. Beds 29, Census 22; Bassinets 11, Census 5; Adms 1,802; Births 409; OPD Visits 200. Assets: Fixed-Net $81,546; Total $87,714. Expenses: Payroll $28,038; Supplies $24,-928; Other $10,561. Personnel 22.

WALTERBORO (Colleton Co.)

★**COLLETON COUNTY HOSPITAL, Est. 1917—Tel. 2121**—A 7-8; C 13-1-3; F 3-4-6-8-9-11-13-17. Beds 72, Census 36; Bassinets 25, Census 5; Adms 2,420; Births 318; OPD Visits 856. Assets: Fixed-Net $29,955; Total $137,585. Expenses: Payroll $79,-313; Equip $4,302; Supplies $55,966; Other $39,-735. Personnel 62.

WOODRUFF (Spartanburg Co.)

WORKMAN MEMORIAL HOSPITAL, Est. 1929—Tel. 168—A 8-9; C 31-1-3; F 4-11-17. Beds 14, Census 10; Bassinets 5; Adms 602; Births 133. Personnel 12.

SOUTH DAKOTA

Civilian Population: 1940—642,961; 1945—555,347; 1947—561,000; 1948—620,000.

Lien Law: None.

Licensing Law: Yes, requires a license from the State Board of Health for every hospital and nursing home except duly incorporated children's institutions.

STATE ORGANIZATIONS

South Dakota Hospital Association: Founded 1926.
Oscar M. Nelson, Pres., Sioux Falls Hospital, Sioux Falls
Harriet Anderson, Secy.-Treas., Baldwin Community Hospital, Redfield

South Dakota State Medical Association:
John L. Calene, M.D., Pres., Aberdeen
Mr. J. C. Foster, Secy., First National Bank Building, Sioux Falls

BLUE CROSS PLANS

Associated Hospitals Service, Inc., 522 Security Building, Sioux City 15, Ia., O. L. Smith, Executive Secretary.

MEDICAL SERVICE PLANS

South Dakota Injury-Illness Expense Plan, 302 First National Bank Bldg., Sioux Falls; H. Russell Brown, M.D., Chairman; John C. Foster, Executive Secretary.

STATE AGENCIES

South Dakota Board of Medical Examiners: Capitol Bldg., Pierre.
Lyle Hare, M.D., Pres., Spearfish
R. J. Quinn, M.D., Vice-Pres., Burke
G. J. Van Heuvelen, M.D., Secy., Pierre
C. E. Sherwood, M.D., Madison

Reciprocity: An applicant must have been licensed previously by an examination, if the scope of same was less than required in South Dakota, a supplemental examination may be required. One year of practice previous to receiving a South Dakota license is also required.

Fees: Examination, $20; reciprocity, $50.

Re-registration: Not required.

South Dakota State Nurses Examining Board: 321 Western Bldg., P. O. Box 836, Mitchell.
Mrs. Faye Brewick, R.N., President.
Sister Mary Desideria, R.N., Vice-Pres.
Dr. M. Bonaventure, R.N., Secy.-Treas.
Miss Carrie A. Brenham, R.N., Exec. Secy. and Director of Nursing Education.

Reciprocity: A certificate as a registered nurse may be issued without examination to an applicant holding a similar certificate under the laws of any state having applicable requirements which are not less than those of this state.

Temporary Permit: A temporary permit may be issued to a professional nurse authorized to practice as such in another state, effective only until determination of whether a certificate is to be issued, or in any case where such professional nurse in writing specifies an intention to remain in this state for less than six months.

Temporary Permit: Persons presenting evidence satisfactory to the Board of having completed the preparation for and having the qualifications prescribed for registration with examination, may, in the discretion of the Board, be granted a temporary permit to practice as such pending the first examination thereafter by such Board and pending action by such Board pursuant to such examination.

Fees: Examination, $10; Without Examination, $15, Temporary Permit, $5, to apply on the fees for any examination subsequently taken, or for any certificate subsequently issued to the holder of temporary permit. Certification of official records, $3; Evaluation of secondary school records, $1. Annual renewal of registration, $1, due July 1 each year.

South Dakota State Board of Health: Pierre, G. J. Van Heuvelen, M.D., Superintendent.

Maternal and Child-Health Services: State Board of Health, Division of Maternal and Child Health, G. J. Van Heuvelen, M.D., Acting Director.

Services for Crippled Children: State Board of Health, Division of Crippled Children, G. J. Van Heuvelen, M.D., Acting Director.

Vocational Rehabilitation Program: C. L. Eskelson, Director, Vocational Rehabilitation, State Capitol, Pierre.

PROFESSIONAL SCHOOLS

Schools for Medical Technologists: Approved by the Council on Medical Education and Hospitals of the American Medical Association:
McKennan Hospital, Sioux Falls
Sioux Valley Hospital, Sioux Falls
Sacred Heart Hospital, Yankton

Schools of Nursing: Approved by the South Dakota Board of Nurse Examiners:
Presentation School (Centralized), Aberdeen
McKennan Hospital, Sioux Falls
St. Joseph's Hospital, Mitchell
St. Luke's Hospital, Aberdeen
Holy Rosary Hospital, Miles City, Montana
St. John's Hospital, Huron
Methodist State Hospital, Mitchell
St. Mary's Hospital, Pierre
St. John's McNamara Hospital, Rapid City
Sioux Valley Hospital, Sioux Falls
Bartron Hospital, Watertown
Sacred Heart Hospital, Yankton

Schools for Pharmacists: Approved by the American Council on Pharmaceutical Education:
South Dakota State College, Brookings

Schools for X-Ray Technicians: Approved by the Council on Medical Education and Hospitals of the American Medical Association:
McKennan Hospital, Sioux Falls
Sioux Valley Hospital, Sioux Falls
Sacred Heart Hospital, Yankton

ABERDEEN (Brown Co.)

★**ST. LUKE'S HOSPITAL, Est. 1901**—A 1-6-7-8-9; C 22-1-3; F 1-3-4-6-7-8-9-11-14-15-17-18. Beds 235, Census 163; Bassinets 50, Census 20; Adms 7,529; Births 1,123; OPD Visits 5,938. Personnel 294.

BELLE FOURCHE (Butte Co.)

JOHNS BURNS MEMORIAL HOSPITAL, Est. 1924—C 23-1-3. Beds 25. (No other information available.)

BRITTON (Marshall Co.)

BRITTON GENERAL HOSPITAL, Est. 1918—Tel. 77—A 8; C 23-1-3; F 3. Beds 24, Census 16; Bassinets 9, Census 4; Adms 1,227; Births 270. Expenses: Payroll $28,677; Supplies $19,541; Other $8,976. Personnel 18.

BROOKINGS (Brookings Co.)

BROOKINGS MUNICIPAL HOSPITAL, Est. 1936—Tel. 753—A 8; C 14-1-3; F 3-4-6-9-17. Beds 40, Census 34; Bassinets 12, Census 7; Adms 1,757; Births 370; OPD Visits 452. Assets: Fixed-Net $114,208; Total $158,509. Expenses: Payroll $58,109; Equip $3,510; Supplies $48,489; Other $8,148. Personnel 31.

BURKE (Gregory Co.)

BURKE COMMUNITY MEMORIAL HOSPITAL, Est. 1935—Tel. 4651—A 8; C 24-1-3; F 4-11. Beds 30, Census 18; Bassinets 8, Census 3; Adms 570; Births 157; OPD Visits 20. Expenses: Payroll $8,-499. Personnel 4.

CHEYENNE AGENCY (Dewey Co.)

★**CHEYENNE RIVER INDIAN HOSPITAL, Est. 1915**—A 7; C 11-1-3; F 13-17. Beds 40, Census 14; Bassinets 6, Census 1; Adms 424; Births 68; OPD Visits 2,451. Assets: Fixed-Net $55,737; Total $71,-298. Expenses: Payroll $37,051; Equip $905; Supplies $2,106; Other $13,581. Personnel 16.

DEADWOOD (Lawrence Co.)

ST. JOSEPH'S HOSPITAL, Est. 1897—A 1-8-9; C 22-1-3; F 4-6-9-11-17. Beds 70, Census 69; Bassinets 14, Census 10; Adms 2,149; Births 432. Personnel 54.

DELL RAPIDS (Minnehaha Co.)

DELL RAPIDS HOSPITAL, Est. 1914—C 33-1-3. Beds 16, Census 10; Bassinets 6; Adms 400; Births 76. Personnel 10.

EUREKA (McPherson Co.)

★**EUREKA COMMUNITY HOSPITAL, Est. 1929**—A 7-8; C 24-1-3; F 3-4-6-9-11-17-19. Beds 26, Census 21; Bassinets 8, Census 6; Adms 1,173; Births 199. Assets: Fixed-Net $75,000; Total $75,-000. Expenses: Payroll $25,948; Equip $765; Supplies $20,303; Other $6,327. Personnel 17.

FLANDREAU (Moody Co.)

FLANDREAU MUNICIPAL HOSPITAL, Est. 1937—Tel. 283—A 8; C 14-1-3; F 18. Beds 19, Census 12; Bassinets 5, Census 2; Adms 548; Births 126. Assets: Fixed-Net $60,000; Total $60,000. Expenses: Payroll $19,326; Equip $1,550; Supplies $17,228; Other $1,288. Personnel 13.

FORT MEADE (Meade Co.)

★**VETERANS ADMINISTRATION HOSPITAL, Est. 1944**—A 7; C 11-2-4; F 3-4-5-6-7-8-9-11-12-13-14-15-16-17-20. Beds 720, Census 652; Adms 505; OPD Visits 524. Expenses: Payroll $955,571; Equip $41,301; Supplies $266,955; Other $88,410. Personnel 411.

GARRETSON (Minnehaha Co.)

DE VALL HOSPITAL, Est. 1925—C 31-1-3. (No other information available.)

GREGORY (Gregory Co.)

★**MOTHER OF GRACE HOSPITAL, Est. 1936—Tel. 5161**—A 7-8; C 22-1-3; F 4-6-9-11-13. Beds 17, Census 12; Bassinets 7, Census 3; Adms 683; Births 109. Expenses: Payroll $7,200; Supplies $6,-936; Other $9,000. Personnel 8.

HOT SPRINGS (Fall River Co.)

LUTHERAN SANATORIUM AND HOSPITAL, Est. 1917—(Includes Lutheran Poliomyelitis Center.) A 8-9; C 23-1-3; F 3-4-6-11-13-15-17-21. Beds 65, Census 60; Bassinets 10, Census 6; Adms 11,272; Births 173; OPD Visits 208. Assets: Fixed-Net $118,883; Total $175,767. Expenses: Payroll $61,102; Supplies $45,084; Other $21,983. Personnel 60.

OUR LADY OF LOURDES HOSPITAL, Est. 1900—A 8-9; C 22-1-3; F 4-6-9-11-13-15-17-20-21. Beds 55, Census 36; Bassinets 11, Census 4; Adms 1,146; Births 144; OPD Visits 173. Personnel 44.

STATE SOLDIERS' HOME HOSPITAL, Est. 1907—C 12-2-3; F 13. Beds 40, Census 19; Adms 227; OPD Visits 34,860.

★**VETERANS ADMINISTRATION CENTER, Est. 1931**—A 1-7; C 11-1-3; F 3-4-5-6-8-9-11-12-13-14-15-16-17-20. Beds 270, Census 248; Adms 1,574; OPD

Visits 616. Expenses: Payroll $786,464; Equip $24,-018; Supplies $194,902; Other $73,060. Personnel 234.

HOVEN (Potter Co.)

HOLY INFANT HOSPITAL, Est. 1943—A 8; C 22-1-3; F 4-6-9-11-13-15-17-19. Beds 30, Census 19; Bassinets 8, Census 4; Adms 1,047; Births 107; OPD Visits 5,000. Personnel 21.

HURON (Beadle Co.)

ST. JOHN'S HOSPITAL, Est. 1947—Tel. 704—C 22-1-3; F 3-4-6-8-9-11-14-15-17-18-19-20. Beds 150, Census 92; Bassinets 20, Census 11; Adms 3,207; Births 560. Assets: Fixed-Net $1,060,573; Total $1,144,415. Expenses: Payroll $83,527; Equip $70,-157; Supplies $92,335; Other $37,606. Personnel 88.

IGLOO (Fall River Co.)

STATION HOSPITAL, Est. 1943—C 11-1-3; F 4-6-8-11-13-14-17-20. Beds 16, Census 5; Bassinets 6, Census 1; Adms 328; Births 53; OPD Visits 6,-235. Personnel 17.

LEAD (Lawrence Co.)

HOMESTAKE HOSPITAL, Est. 1887—Tel. 2032—A 1-8; C 23-1-3; F 3-4-6-8-9-11-13-15-17-18-20. Beds 25, Census 13; Bassinets 5; Adms 392; Births 4; OPD Visits 47,450. Total Assets: $175,000. Personnel 19.

MADISON (Lake Co.)

★ MADISON COMMUNITY HOSPITAL, Est. 1920—A 1-7-8; C 23-1-3; F 3-6-8-9-11-13-17-20. Beds 50, Census 33; Bassinets 12, Census 5; Adms 1,844; Births 366; OPD Visits 1,628. Assets: Fixed-Net $96,744; Total $124,784. Expenses: Payroll $66,414; Equip $3,818; Supplies $34,798; Other $12,792. Personnel 32.

MILBANK (Grant Co.)

ST. BERNARD'S PROVIDENCE HOSPITAL, Est. 1920—A 1-8-9; C 22-1-3; F 1-4-6-9-11-17. Beds 31, Census 19; Bassinets 8, Census 4; Adms 889; Births 205; OPD Visits 458.

MITCHELL (Davison Co.)

★ METHODIST STATE HOSPITAL, Est. 1918—Tel. 627—A 1-6-7-8-9; C 21-1-3; F 4-6-8-9-11-17-19. Beds 116, Census 94; Bassinets 21, Census 9; Adms 3,428; Births 348; OPD Visits 708. Assets: Fixed-Net $534,224; Total $559,351. Expenses: Payroll $151,753; Equip $32,145; Supplies $145,733; Other $12,245. Personnel 97.

★ ST. JOSEPH HOSPITAL, Est. 1906—A 1-6-7-8-9; C 21-1-3; F 1-3-4-11-17-18-19. Beds 132, Census 109; Bassinets 21, Census 14; Adms 3,895; Births 569. Assets: Fixed-Net $617,493; Total $728,006. Expenses: Payroll $131,322; Equip $45,383; Supplies $138,003; Other $36,475. Personnel 136.

MOBRIDGE (Walworth Co.)

LOWE'S HOSPITAL, Est. 1929—Tel. 555—A 8-9; C 31-1-3; F 4-6-8-9-11-13-17. Beds 22, Census 13; Bassinets 6, Census 4; Adms 570; Births 156. Personnel 6.

★ MOBRIDGE HOSPITAL, Est. 1912—(Latest available information 1948—no current report received 1949.) A 7; C 24-1-3; F 6-11-17. Beds 32, Census 25; Bassinets 7, Census 2; Adms 1,001; Births 220; OPD Visits 52. Personnel 16.

PARKSTON (Hutchinson Co.)

ST. BENEDICT HOSPITAL, Est. 1934—A 8-9; C 22-1-3; F 4-11-15-17-19. Beds 35, Census 24; Bassinets 12, Census 7; Adms 990; Births 308; OPD Visits 108. Personnel 20.

PIERRE (Hughes Co.)

★ ST. MARY'S HOSPITAL, Est. 1899—Tel. 339—A 1-2-6-7-8-9; C 21-1-3; F 1-4-6-8-9-11-13-14-15-17-18-19-20. Beds 115, Census 98; Bassinets 20, Census 10; Adms 3,662; Births 452. Assets: Fixed-Net $750,000; Total $765,000. Expenses: Payroll $72,971; Equip $6,337; Supplies $49,631; Other $39,044. Personnel 101.

PINE RIDGE (Shannon Co.)

PINE RIDGE INDIAN HOSPITAL, Est. 1931—A 7; C 11-1-3; F 4-5-6-8-9-11-13-17-20. Beds 41, Census 45; Bassinets 13, Census 4; Adms 1,585; Births 172; OPD Visits 4,075. Expenses: Payroll $63,443; Equip $5,182; Supplies $16,691; Other $8,191. Personnel 28.

RAPID CITY (Pennington Co.)

★ BLACK HILLS GENERAL HOSPITAL, Est. 1912—Tel. 624—A 1-7-8; C 23-1-3; F 1-3-4-6-9-11-15-17-18-19-20. Beds 56, Census 51; Bassinets 13, Census 7; Adms 2,039; Births 373; OPD Visits 1,106. Assets: Fixed-Net $34,996; Total $65,660. Expenses: Payroll $145,328; Equip $4,450; Supplies $74,189. Personnel 92.

★ ST. JOHN'S McNAMARA HOSPITAL, Est. 1926—A 1-6-7-8-9; C 21-1-3; F 1-3-4-6-8-9-11-14-15-17-19-20. Beds 100, Census 86; Bassinets 25, Census 9; Adms 3,980; Births 577; OPD Visits 978.

★ SIOUX INDIAN SANATORIUM, Est. 1938—Tel. 2324—A 1-7; C 11-2-5; F 3-4-5-6-8-9-11-12-13-14-17-20. Beds 130, Census 109; Adms 288; OPD Visits 806. Assets: Fixed-Net $583,185; Total $621,-512. Expenses: Payroll $130,781; Equip $273; Supplies $46,091; Other $30,852. Personnel 62.

REDFIELD (Spink Co.)

BALDWIN COMMUNITY HOSPITAL, Est. 1917—A 8-9; C 24-1-3. Beds 16, Census 12; Bassinets 8, Census 4; Adms 631; Births 155; OPD Visits 62. Assets: Fixed-Net $8,000; Total $308,000. Expenses: Payroll $12,230; Equip $370; Supplies $4,441; Other $21,434. Personnel 6.

STATE SCHOOL AND HOME FOR FEEBLE-MINDED, Est. 1925—C 12-2-4; F 5-8-9-17. Beds 40, Census 26; Adms 300. Assets: Fixed-Net $1,533,-332; Total $1,848,907. Expenses: Payroll $104,161; Equip $60,463; Supplies $113,005; Other $100,017. Personnel 82.

ROSEBUD (Todd Co.)

★ ROSEBUD INDIAN HOSPITAL, Est. 1915—A 1-6-7; C 11-1-3; F 4-5-6-8-11-13-16-17. Beds 40, Census 32; Bassinets 7, Census 6; Adms 1,111; Births 110; OPD Visits 3,950. Assets: Fixed-Net $186,902; Total $197,402. Expenses: Payroll $58,833; Equip $1,059; Supplies $17,647; Other $3,145. Personnel 33.

SANATOR (Custer Co.)

SOUTH DAKOTA STATE SANATORIUM FOR TUBERCULOSIS, Est. 1911—A 1- C 12-2-5; F 4-5-6-8-9-11-12-13-14-15-17-20. Beds 192, Census 129; Adms 126; OPD Visits 347. Assets: Fixed-Net $847,958; Total $847,958. Expenses: Payroll $119,-664; Equip $6,211; Supplies $101,481; Other $13,-985. Personnel 94.

SIOUX FALLS (Minnehaha Co.)

★ McKENNAN HOSPITAL, Est. 1911—Tel. 676—A 1-3-6-7-8-9; C 22-1-3; F 1-3-4-6-8-11-14-15-17-18-19-20. Beds 164, Census 140; Bassinets 50, Census 24; Adms 6,995; Births 1,176. Personnel 225.

★ SIOUX VALLEY HOSPITAL, Est. 1928—A 1-3-5-6-7-8-9; C 23-1-3; F 1-4-6-8-9-11-12-14-15-17-18-19-20-21. Beds 190, Census 183; Bassinets 30, Census 24; Adms 8,272; Births 1,170; OPD Visits 1,718. Assets: Fixed-Net $626,736; Total $882,652. Expenses: Payroll $330,598; Equip $8,234; Supplies $382,145; Other $21,547. Personnel 200.

SISSETON (Roberts Co.)

★ UNITED STATES INDIAN HOSPITAL, Est. 1937—A 1-7; C 11-1-3; F 4-8-9-13-17. Beds 32, Census 23; Bassinets 8, Census 1; Adms 795; Births 85; OPD Visits 370. Personnel 22.

TEKAKWITHA HOSPITAL, Est. 1933—Tel. 61J—A 8-9; C 22-1-3; F 4-6-9-11-13-17. Beds 40, Census 17; Bassinets 8, Census 2; Adms 663; Births 72; OPD Visits 796. Personnel 12.

VOLGA (Brookings Co.)

VOLGA HOSPITAL, Est. 1911—A 8; C 23-1-3; F 4-9-17-19. Beds 26, Census 8; Bassinets 10; Adms 344; Births 163. Total Assets: $36,062. Expenses: Payroll $12,244; Other $16,085. Personnel 9.

WAGNER (Charles Mix Co.)

DUGGAN HOSPITAL, Est. 1925—(Latest available information 1948—no current report received 1949.) A 8; C 31-1-3; F 17. Beds 12, Census 10; Bassinets 4, Census 3; Adms 480; Births 127. Expenses: Payroll $6,704; Other $6,976. Personnel 2.

★ YANKTON INDIAN HOSPITAL, Est. 1937—A 1-7; C 11-1-3; F 3-4-8-9-13-14-17-20. Beds 25, Census 13; Bassinets 5, Census 1; Adms 560; Births 67; OPD Visits 1,674. Personnel 17.

WATERTOWN (Codington Co.)

★ BARTRON HOSPITAL, Est. 1911—A 1-6-7-8-9; C 23-1-3; F 3-4-6-8-9-11-13-14-15-17-18. Beds 75, Census 57; Bassinets 16, Census 10; Adms 2,857; Births 444; OPD Visits 2,903.

★ LUTHER HOSPITAL, Est. 1915—Tel. 753—A 1-7-8-9; C 23-1-3; F 4-6-9-11-13-15-17-20. Beds 80, Census 56; Bassinets 13, Census 8; Adms 2,752; Births 473; OPD Visits 320. Assets: Fixed-Net $229,-622; Total $325,233. Expenses: Payroll $125,700; Equip $3,350; Supplies $33,763; Other $10,456. Personnel 58.

WEBSTER (Day Co.)

★ PEABODY MEMORIAL HOSPITAL, Est. 1913—Tel. 99—A 7-8; C 23-1-3; F 3-4-6-9-11-13-17. Beds 50, Census 25; Bassinets 12, Census 6; Adms 1,302; Births 221; OPD Visits 156. Assets: Fixed-Net $108,-770; Total $124,837. Expenses: Payroll $48,582; Equip $1,500; Supplies $14,042; Other $32,175. Personnel 26.

WESSINGTON (Jerauld Co.)

MEMORIAL HOSPITAL, Est. 1947—Tel. 5351—A 8-9; C 13-1-3; F 4-9-13-17. Beds 24, Census 8; Bassinets 6, Census 2; Adms 504; Births 86; OPD Visits 378. Assets: Fixed-Net $39,837; Total $50,-936. Expenses: Payroll $25,110; Equip $2,600; Supplies $5,075; Other $9,857. Personnel 16.

WINNER (Tripp Co.)

ROSEBUD COMMUNITY HOSPITAL ANNEX, Est. 1903—A 8; C 23-1-3; F 11-13. Beds 17, Census 13; Bassinets 10; Births 203. Personnel 14.

YANKTON (Yankton Co.)

★ SACRED HEART HOSPITAL, Est. 1897—Tel. 474—A 1-3-6-7-8-9; C 22-1-3; F 4-6-8-9-11-15-17-18-19-20. Beds 170, Census 137; Bassinets 24, Census 15; Adms 5,118; Births 600; OPD Visits 3,679. Personnel 55.

YANKTON STATE HOSPITAL, Est. 1879—A 8; C 12-2-4; F 3-4-5-8-9-11-12-14-15-17-20. Beds 1,888, Census 1,647; Adms 481. Assets: Fixed-Net $3,500,000; Total $3,743,630. Expenses: Payroll $325,391; Equip $27,633; Supplies $297,962; Other $23,249. Personnel 275.

TENNESSEE

Civilian Population: 1940—2,915,841; 1945—2,878,-777; 1947—3,073,000; 1948—3,140,000.

Lien Law: None.

Licensing Law: Yes.

STATE ORGANIZATIONS

Tennessee Hospital Association, Inc.: Founded 1938. Affiliated with the A.H.A.

Henry H. Miller, Pres., Hubbard Hospital, Nashville 8

A. F. Branton, M.D., Executive Secy., The Baroness Erlanger Hospital, Chattanooga 3

M. Gaylord Hubbard, Treas., Nashville General Hospital, Nashville

Tennessee State Medical Association: 1396 Central Avenue, Memphis

H. W. Qualls, M.D., Pres., Memphis

W. H. Hardy, M.D., Secy., 706 Church St., Nashville 3

BLUE CROSS PLANS

Tennessee Hospital Service Association, 315 Dome Building, Chattanooga 2, John R. Hill, Executive Director.

Community Hospital Service, Holston Valley Community Hospital, Kingsport, George W. Eutsler, Director.

Memphis Hospital Service & Surgical Association, 631 Sterick Building, Memphis 3, W. W. McCrary, Executive Director.

HOSPITAL COUNCILS

Memphis Hospital Association: 899 Madison Ave., Memphis. Founded 1927. Membership: Institutional—14. Personal—133.

Robert G. Ramsay, Jr., Pres., Gartly-Ramsay Hospital, 696 Jackson Ave., Memphis

S. Truman Lewis, Vice-Pres., Hospital For Crippled Adults, 1248 Lapaloma St., Memphis 6

Frank S. Groner, M.D., Secy.-Treas., Baptist Memorial Hospital, 899 Madison Ave., Memphis

STATE AGENCIES

Tennessee State Board of Medical Examiners:

T. B. Yancey, M.D., Pres., Kingsport

Malcolm T. Tipton, M.D., Vice-Pres., Union City

H. W. Qualls, M.D., Secy., Memphis

John S. Hawkins, M.D., Springfield

W. J. Johnson, M.D., Pulaski

Reciprocity: Applicants must be graduates of Grade A Medical Schools in North America, that have been approved by the Council on Medical Education and Hospitals of the American Medical Association. Full citizenship and a Tennessee Basic Science Certificate is required.

Fees: Examination, $25; Reciprocity, $50.

Re-registration: Annual registration required.

Committee on Nursing Education and Nursing Practice, State Board of Nurse Examiners: 615 Warner Bldg., Nashville 3.

Miss Elizabeth Killeffer, Pres.

Mr. George D. Sheats, Vice-Pres.

J. Culpepper Brooks, M.D.

Sister Amandina

Mr. T. H. Haynes

Gladys Piper

Ralph Monger, M.D.

Alma Gault

Miss Nina E. Wooton, Secy.-Treas., 516 Warner Bldg., Nashville 3

Reciprocity: The board secretary may issue a license without examination to any nurse who has been licensed to practice professional nursing under the laws of another state (provided the state recognizes certificates issued in Tenn.), and who possesses qualifications substantially equivalent to those required in Tenn.

Fees: Examination, $10; Reciprocity, $15.

Re-registration: Required annually on or before Sept. 1; $1 fee.

Tennessee Department of Health: 420 6th Ave., N., Nashville 3, R. H. Hutcheson, M.D., Commissioner.

Maternal and Child-Health Services: State Department of Public Health, Division of Maternal and Child Health, Monroe F. Brown, M.D., Acting Director.

Services for Crippled Children: State Department of Public Health, Services for Crippled Children, Robert M. Foote, M.D., Director.

Vocational Rehabilitation Program: J. Hank Smith, Acting Director, Vocational Rehabilitation, 411 7th Ave., North, Nashville 4.

PROFESSIONAL SCHOOLS

Schools for Dietitians: Approved by the Executive Board, American Dietetic Association, October, 1948:

Vanderbilt University Hospital, Nashville 4
Kennedy Veterans Administration Hospital, Memphis

Medical Schools: Approved by the Council on Medical Education and Hospitals of the American Medical Association:

University of Tennessee College of Medicine, Memphis
Meharry Medical College, Nashville
Vanderbilt University School of Medicine, Nashville

Schools for Medical Social Workers: Approved by the American Association of Medical Social Workers:

Nashville School of Social Work, Nashville

Schools for Medical Technologists: Approved by the Council on Medical Education and Hospitals of the American Medical Association:

Knoxville General Hospital, Knoxville
John Gaston Hospital, Memphis
Methodist Hospital, Memphis
St. Joseph's Hospital, Memphis
George W. Hubbard Hospital, Nashville
Nashville General Hospital, Nashville
Veterans Administration Hospital, Nashville

Schools of Nursing: Approved by the Tennessee Board of Nurse Examiners:

Baroness Erlanger Hospital, Chattanooga
Appalachian Hospital, Johnson City
East Tennessee Baptist Hospital, Knoxville
Fort Sanders Hospital, Knoxville
Knoxville General Hospital, Knoxville
St. Mary's Memorial Hospital, Knoxville
Baptist Memorial Hospital, Memphis
Methodist Hospital, Memphis
St. Joseph Hospital, Memphis
University of Tennessee S. of N. (John Gaston Hospital), Memphis
Madison College (Madison Rural Sanitarium), Nashville
Meharry Medical College, Nashville
Mid-State Baptist Hospital, Nashville
Nashville General Hospital, Nashville
St. Thomas Hospital, Nashville
Vanderbilt University, Nashville

School of Pharmacists: Approved by the American Council on Pharmaceutical Education, January, 1949:

University of Tennessee, Memphis

Approved Schools for Practical or Attendant Nurses:

Kingsport City Schools, Kingsport
Madison College, Madison
Nashville City Schools, Nashville
Memphis City Schools, 612 Adams St., Memphis. (Approved by the State Board of Nurse Examiners.)

Schools for X-Ray Technicians: Approved by the Council on Medical Education and Hospitals of the American Medical Association:

Knoxville General Hospital, Knoxville
University of Tennessee College of Medicine, Memphis
Meharry Medical College, Nashville

ATHENS (McMinn Co.)

★ **EPPERSON CLINIC HOSPITAL, Est. 1936**—A 7-8-9; C 31-1-3; F 4-6-8-11-13-14-17-20. Beds 60, Census 25; Bassinets 8, Census 3; Adms 1,800; Births 345. Personnel 30.

★ **FOREE HOSPITAL, Est. 1929—Tel. 500**—A 7-8-9; C 33-1-3; F 4-6-9-11-17. Beds 27, Census 21; Bassinets 12; Adms 1,553; Births 382. Personnel 20.

BRISTOL (Sullivan Co.)

HOOKS-ENGLISH INFIRMARY, Est. 1926—A 9; C 33-1-6 (EENT). Beds 10, Census 2; Adms 1,246. Expenses: Payroll $8,781; Other $16,239. Personnel 6.

BROWNSVILLE (Haywood Co.)

★ **HAYWOOD COUNTY MEMORIAL HOSPITAL, Est. 1931—Tel. 105**—A 1-2-7-8-9; C 23-1-3; F 1-17. Beds 40, Census 25; Bassinets 15, Census 6; Adms 1,774; Births 251; OPD Visits 372. Assets: Fixed-Net $360,000; Total $449,306. Expenses: Payroll $32,060; Equip $2,056; Supplies $12,952; Other $42,238. Personnel 30.

CHATTANOOGA (Hamilton Co.)

★ **BARONESS ERLANGER HOSPITAL, Est. 1891—P. O. Zone 3**—A 1-2-3-6-7-8-9; C 15-1-3; F 1-2-3-4-5-6-7-8-9-10-11-12-13-14-15-16-17-18-19-20. Beds 450, Census 405; Bassinets 75, Census 52; Adms 1,272; Births 3,085; OPD Visits 19,667. Assets: Fixed-Net $2,500,000; Total $2,840,427. Expenses: Payroll $703,793; Equip $31,241; Supplies $546,745. Personnel 568.

★ **BARTON CLINIC, Est. 1947—P. O. Zone 3. Tel. 6-8334**—A 7-8-9; C 31-1-3; F 3-4-8-9-11-17. Beds 18, Census 9; Adms 335. Assets: Fixed-Net $34,000; Total $56,900. Expenses: Payroll $10,511; Equip $5,847; Supplies $2,794; Other $17,350. Personnel 17.

CARVER MEMORIAL HOSPITAL, Est. 1947—P. O. Zone 3—A 9; C 15-1-3; F 4-9-11-17-19. Beds 50, Census 43; Bassinets 12, Census 4; Adms 442; Births 155; OPD Visits 44. Assets: Fixed-Net $83,-322; Total $89,306. Expenses: Payroll $30,690; Equip $742; Supplies $15,929; Other $8,205. Personnel 20.

★ **DOYLE CURREY CLINIC, Est. 1947—P. O. Zone 5**—A 7-8-9; C 31-1-3; F 6-11-17. Beds 25, Census 13; Bassinets 10, Census 3; Adms 695; Births 127. Personnel 18.

EARL CAMPBELL CLINIC, Est. 1939—P. O. Zone 3—A 9; C 32-1-3; F 3-4-6-8-9-11-13-17. Beds 22, Census 20; Bassinets 7, Census 2; Adms 1,319; Births 179; OPD Visits 56,780. Assets: Fixed-Net $67,971; Total $365,678. Expenses: Payroll $69,069; Equip $2,000; Supplies $38,756; Other $2,567. Personnel 42.

EAST TENNESSEE MEDICAL CENTER, Est. 1943—C 12-1-6 (V.D.). Beds 125, Census 68; Adms 3,336. Expenses: Payroll $46,056; Equip $1,000; Supplies $36,000; Other $10,000. Personnel 33.

★ **NEWELL HOSPITAL, Est. 1908—P. O. Zone 2**—A 1-7-8-9; C 33-1-3; F 3-4-9-11-12-13-15-17-18. Beds 50, Census 34; Bassinets 5; Adms 2,234; Births 72; OPD Visits 23,400. Personnel 73.

PHYSICIANS AND SURGEONS HOSPITAL, Est. 1924—Tel. 6-5675—A 9; C 31-1-3; F 3-6-11-13-17. Beds 24, Census 16; Bassinets 12, Census 7; Adms 1,138; Births 470. Personnel 26.

★ **PINE BREEZE SANATORIUM, Est. 1913—P. O. Zone 5. Tel. 6-7105**—A 1-2-3-7-8; C 23-2-5; F 8-9-12-13-17. Beds 174, Census 165; Adms 147; OPD Visits 1,040. Expenses: Payroll $76,472; Equip $15,-942; Supplies $20,367; Other $64,120. Personnel 75.

★ **T. C. THOMPSON CHILDREN'S HOSPITAL, Est. 1929—P. O. Zone 6. Tel. 4-2643**—A 1-2-7-8-9; C 15-1-6; F 4-13-15-17-19-21. Beds 60, Census 51; Bassinets 25; Adms 2,448; OPD Visits 9,290. Assets: Fixed-Net $575,000; Total $575,000. Expenses: Payroll $99,529; Equip $4,730; Supplies $22,507; Other $51,268. Personnel 83.

WILLIAM L. BORK MEMORIAL HOSPITAL—C 13-2-4. Beds 225, Census 211; Adms 97. Expenses: Payroll $23,184; Equip $2,094; Supplies $44,000; Other $4,000. Personnel 17.

WOMAN'S HOSPITAL, Est. 1939—Tel. 7-0441—A 9; C 31-1-3; F 4-9-11-13-14-17. Beds 56, Census 33; Bassinets 24, Census 15; Adms 1,288; Births 531. Personnel 44.

CLARKSVILLE (Montgomery Co.)

★ **CLARKSVILLE HOSPITAL, Est. 1915**—A 7-8-9; C 23-1-3; F 3-4-6-9-11-17. Beds 42, Census 37; Bassinets 16, Census 7; Adms 2,354; Births 656; OPD Visits 231. Assets: Fixed-Net $185,000; Total $235,000. Expenses: Payroll $70,817; Equip $5,943; Supplies $39,402; Other $9,057. Personnel 52.

CLEVELAND (Bradley Co.)

★ **PHYSICIANS AND SURGEONS HOSPITAL, Est. 1932—P. O. Zone 1**—A 7-8-9; C 31-1-3; F 3-4-6-11-13-17. Beds 25, Census 11; Bassinets 4, Census 3; Adms 728; Births 109. Personnel 18.

SPECK HOSPITAL, Est. 1922—A 9; C 23-1-3; F 3-4-8-9-13-17. Beds 25, Census 18; Bassinets 15, Census 7; Adms 1,405; Births 519; OPD Visits 3,150. Assets: Fixed-Net $10,064; Total $41,283. Expenses: Payroll $18,725; Supplies $35,291; Other $19,184. Personnel 25.

COLUMBIA (Maury Co.)

★ **KING'S DAUGHTERS' HOSPITAL, Est. 1913**—A 7-8-9; C 24-1-3; F 4-6-7-11-13-14-17-19. Beds 36, Census 32; Bassinets 14, Census 6; Adms 1,990; Births 420; OPD Visits 840. Assets: Fixed-Net $75,-000; Total $80,000. Expenses: Payroll $60,000; Equip $5,860; Supplies $10,941; Other $12,421. Personnel 42.

DAYTON (Rhea Co.)

★ **BROYLES PRIVATE HOSPITAL, Est. 1927**—A 7-8-9; C 31-1-3; F 4-11-17-18. Beds 12, Census 4; Bassinets 4; Adms 256; Births 91. Personnel 9.

★ **THOMISON HOSPITAL, Est. 1923**—A 7-8-9; C 31-1-3; F 4-11-12-13-17. Beds 14, Census 8; Bassinets 5; Adms 320; Births 42; OPD Visits 20. Expenses: Payroll $8,604. Personnel 7.

DONELSON (Davidson Co.)

TENNESSEE HOME AND TRAINING SCHOOL FOR FEEBLE-MINDED PERSONS, Est. 1923—C 12-2-4. Beds 608. (No other information available.)

DYERSBURG (Dyer Co.)

★ **BAIRD-BREWER GENERAL HOSPITAL, Est. 1914**—A 1-7-8-9; C 32-1-3; F 3-4-6-17. Beds 46, Census 27; Bassinets 12; Adms 2,165; Births 413. Assets: Fixed-Net $86,831; Total $92,645. Expenses: Payroll $50,637; Equip $7,634; Supplies $23,492; Other $20,187. Personnel 42.

ELIZABETHTON (Carter Co.)

FRANKLIN CLINIC HOSPITAL, Est. 1947—Tel. 1140—A 9; C 23-1-3; F 4-6-8-9-11-13-17. Beds 32, Census 7; Bassinets 10, Census 1; Adms 2,122; Births 391. Expenses: Payroll $32,822; Equip $2,962; Supplies $22,337; Other $30,823. Personnel 24.

ST. ELIZABETH GENERAL HOSPITAL, Est. 1928—C 32-1-3; F 1-4-11-17-19. Beds 40; Bassinets 12; Adms 2,167; Births 584. Assets: Fixed-Net $90,-000; Total $90,000. Expenses: Payroll $33,016; Equip $4,711; Supplies $20,434; Other $21,758. Personnel 32.

ERWIN (Unicoi Co.)

ERWIN COMMUNITY HOSPITAL, Est. 1932—C 23-1-3. Beds 18, Census 9; Bassinets 6, Census 1; Adms 1,134; Births 336. Personnel 14.

FAYETTEVILLE (Lincoln Co.)

LINCOLN COUNTY HOSPITAL, Est. 1917—C 13-1-3. Beds 41; Bassinets 14. (No other information available.)

FRANKLIN (Williamson Co.)

DAN GERMAN HOSPITAL, Est. 1938—C 33-1-3. Beds 18; Bassinets 8. (No other information available.)

GREENVILLE (Greene Co.)

★ **CAMPBELL'S HOSPITAL—Tel. 711**—A 7-8-9; C 33-1-3; F 4-6-11-13-15-17. Beds 15; Bassinets 6. Personnel 7.

★ **GREENVILLE SANATORIUM AND HOSPITAL, Est. 1913**—A 1-6-7-8-9; C 32-1-3; F 3-4-8-9-11-12-13-15-17. Beds 50, Census 32; Bassinets 16, Census 5; Adms 1,548; Births 296; OPD Visits 12,-271. Personnel 42.

★ **LAUGHLIN CLINIC, Est. 1939—Tel. 400**—A 7-8-9; C 31-1-3; F 3-4-6-8-9-11-13-15-17-18. Beds 30, Census 26; Bassinets 10, Census 6; Adms 1,066; Births 315; OPD Visits 25,969. Personnel 39.

LEARLINE REAVES SANATORIUM, Est. 1941—Tel. Rural 4720—C 12-2-5; F 13-17. Beds 32, Census 22; Adms 145; OPD Visits 3,097. Personnel 18.

★ **TAKOMA HOSPITAL AND SANITARIUM, Est. 1925**—A 1-6-7-8-9; C 23-1-3; F 3-4-6-8-9-11-12-15-17-20. Beds 65, Census 54; Bassinets 12, Census 7; Adms 2,143; Births 292. Assets: Fixed-Net $358,-391; Total $540,434. Expenses: Payroll $117,857; Equip $9,551; Supplies $52,102; Other $45,138. Personnel 95.

HARRIMAN (Roane Co.)

★ **HARRIMAN HOSPITAL, Est. 1939**—A 7-8-9; C 14-1-3; F 4-6-17. Beds 41, Census 30; Bassinets 8, Census 5; Adms 1,888; Births 461. Assets: Fixed-Net $125,069; Total $125,069. Expenses: Payroll $63,846; Equip $1,490; Supplies $15,915; Other $55,180. Personnel 37.

HUMBOLDT (Gibson Co.)

★ **OURSLER CLINIC, Est. 1932—Tel. 147**—A 1-7-9; C 31-1-3; F 4-6-11-17. Beds 10, Census 6; Bassinets 4, Census 2; Adms 430; Births 77. Personnel 9.

★ **ST. MARY'S HOSPITAL OF HUMBOLDT, Est. 1945**—A 7-8-9; C 21-1-3; F 3-4-6-8-9-11-14-17. Beds 50, Census 20; Bassinets 10, Census 4; Adms 1,661; Births 460; OPD Visits 400. Assets: Fixed-Net $130,000; Total $130,000. Expenses: Payroll $50,-158; Equip $7,289; Supplies $20,752; Other $11,030. Personnel 46.

JACKSON (Madison Co.)

DOCTORS HOSPITAL, Est 1944—A 8-9; C 32-1-3; F 1-4-6-9-11-17. Beds 25; Bassinets 6; Adms 1,276.

FITTS-WHITE CLINIC, Est. 1919—C 33-1-3. Beds 46; Bassinets 16. (No other information available.)

MEMORIAL HOSPITAL, Est. 1907—Tel. 7-1042—A 9; C 23-1-3; F 17. Beds 35, Census 25; Bassinets 10, Census 2; Adms 2,437; Births 241. Personnel 28.

★ **WEBB-WILLIAMSON HOSPITAL-CLINIC, Est. 1929**—A 7-8-9; C 32-1-3; F 4-6-11-17. Beds 29, Census 23; Bassinets 6; Adms 1,472; Births 358. Personnel 33.

JEFFERSON CITY (Jefferson Co.)

★ **JEFFERSON HOSPITAL, Est. 1932—Tel. 212**—A 7-8; C 31-1-3. Beds 20, Census 10; Bassinets 6, Census 2; Adms 453; Births 80. Personnel 8.

JOHNSON CITY (Washington Co.)

★ **APPALACHIAN HOSPITAL, Est. 1920**—A 1-6-7-8-9; C 23-1-3; F 2-4-8-9-11-17-18. Beds 77, Census 78; Bassinets 21, Census 14; Adms 4,545; Births 1,197; OPD Visits 2,859. Assets: Fixed-Net $141,096; Total $197,880. Expenses: Payroll $131,472; Supplies $118,248; Other $74,274. Personnel 103.

BUDD CLINIC AND HOSPITAL, Est. 1934—A 9; C 31-1-3; F 4-9-17. Beds 12, Census 8; Bassinets 3; Adms 383; Births 82.

CAMPBELL'S EYE, EAR, NOSE AND THROAT HOSPITAL, Est. 1922—C 31-1-6; F 8. Beds 10, Census 2; Adms 650; OPD Visits 11,000. Personnel 5.

★ **JONES EYE, EAR, NOSE AND THROAT HOSPITAL, Est. 1923**—A 1-7-8-9; C 33-1-6; F 3-4-8-9-13. Beds 27, Census 14; Adms 1,615; OPD Visits 22,248. Personnel 19.

McKEE WILSON EYE HOSPITAL, Est. 1945—Tel. 3090—A 9; C 33-1-6. Beds 15, Census 7; Adms 494; OPD Visits 7,825. Personnel 13.

KINGSPORT (Sullivan Co.)

★ **HOLSTON VALLEY COMMUNITY HOSPITAL, Est. 1935—Tel. 3480**—A 1-7-8-9; C 23-1-3; F 1-2-3-4-6-8-9-11-13-14-17-18. Beds 152, Census 117; Bassinets 33, Census 25; Adms 7,386; Births 1,825; OPD Visits 11,684. Assets: Fixed-Net $485,088; Total $485,088. Expenses: Payroll $274,317; Supplies $218,833; Other 3,254. Personnel 183.

KNOXVILLE (Knox Co.)

★ **BEVERLY HILLS SANATORIUM, Est. 1924**—A 7-8; C 15-2-5; F 5-13-14-17-20. Beds 145, Census 80; Adms 128; OPD Visits 99. Assets: Fixed-Net $128,539; Total $216,503. Expenses: Payroll $49,152; Equip $3,245; Supplies $64,297; Other $10,813. Personnel 39.

★ **DR. H. E. CHRISTENBERRY INFIRMARY, Est. 1920—P. O. Zone 1**—A 7-8; C 33-1-6 (EENT); F 3-8-9. Beds 12, Census 3; Adms 1,211. Assets: Fixed-Net $27,129; Total $28,556. Expenses: Payroll $48,053; Supplies $17,460; Other $17,129. Personnel 11.

★ **EASTERN STATE HOSPITAL, Est. 1884—P. O. Zone 16**—A 7-8; C 12-2-4; F 4-5-9-12-20. Beds 2,058, Census 2,050; Adms 666. Expenses: Payroll $172,895; Equip $8,930; Supplies $469,921; Other $4,708. Personnel 180.

★ **EAST TENNESSEE BAPTIST HOSPITAL, Est. 1948—Tel. 5-2171**—(Hospital opened November 1948.) A 6-7-8; C 22-1-3; F 1-3-4-6-8-9-11-13-14-17-18-20. Beds 216; Bassinets 36.

★ **FORT SANDERS HOSPITAL, Est. 1920—P. O. Zone 16. Tel. 4-9811**—(Includes Knox County Crippled Children Hospital, 1912 Laurel Ave.) A 1-3-6-7-8-9; C 23-1-3; F 1-3-4-6-8-9-11-14-15-17-18-20. Beds 200, Census 204; Bassinets 45, Census 35; Adms 8,277; Births 2,475. Personnel 226.

KINGSTON PIKE HOSPITAL, Est. 1946—A 8-9; C 32-1-3; F 3-4-13-14-17. Beds 35, Census 20; Bassinets 5; Adms 1,266; Births 19; OPD Visits 30. Assets: Fixed-Net $125,000; Total $132,500. Expenses: Payroll $31,200; Equip $5,000; Supplies $24,000. Personnel 26.

★ **KNOXVILLE GENERAL HOSPITAL, Est. 1902—P. O. Zone 17**—A 1-2-3-6-7-8-9; C 14-1-3; F 1-2-3-4-5-6-8-9-11-13-14-16-17-18-20. Beds 285, Census 204; Bassinets 40, Census 16; Adms 9,103; Births 1,355; OPD Visits 15,688. Expenses: Payroll $309,572; Equip $3,738; Supplies $270,331; Other $44,340. Personnel 329.

★ **ST. MARY'S HOSPITAL, Est. 1930—P. O. Zone 17. Tel. 5-1151**—A 1-6-7-8-9; C 22-1-3; F 2-3-4-6-8-9-11-12-13-14-15. Beds 200, Census 168; Bassinets 30, Census 16; Adms 7,859; Births 1,059; OPD Visits 1,225.

TENNESSEE SCHOOL FOR DEAF, Est. 1845—P. O. Zone 15—C 12-1-3; F 3-5-9. Beds 20, Census 2; Adms 391. Assets: Fixed-Net $981,000. Expenses: Payroll $163,085; Equip $14,808; Supplies $87,403; Other $14,259. Personnel 117.

UNIVERSITY OF TENNESSEE HOSPITAL, Est. 1924—C 12-1-3; F 4-6-8-9-11-13-17. Beds 35, Census 4; Adms 509; OPD Visits 21,014. Personnel 26.

LA FOLLETTE (Campbell Co.)

DOCTORS HOSPITAL—(No other information available.)

★ **LA FOLLETTE HOSPITAL, Est. 1936**—A 7-8-9; C 31-1-3; F 4-11-17. Beds 23, Census 12; Bassinets 7; Adms 895; Births 241.

LAWRENCEBURG (Lawrence Co.)

★ **LAWRENCEBURG HOSPITAL AND SANITARIUM, Est. 1926**—A 7-8-9; C 23-1-3; F 4-17. Beds 55; Bassinets 12; OPD Visits 664. Personnel 31.

LEBANON (Wilson Co.)

MARTHA GASTON HOSPITAL, Est. 1940—A 1-9; C 31-1-3; F 3-5-6-8-9-11-13-17. Beds 35; Bassinets 10, Census 9; Adms 1,448; Births 344. Personnel 22.

★ **McFARLAND HOSPITAL, Est. 1917**—A 7-8-9; C 31-1-3; F 4-6-11-17. Beds 43, Census 45; Bassinets 6, Census 6; Adms 3,002; Births 419. Personnel 43.

LEWISBURG (Marshall Co.)

★ **GORDON HOSPITAL, Est. 1941—Tel. 240**—A 7-8-9; C 32-1-3; F 3-4-6-7-8-9-10-11-13-15-17-18. Beds 31, Census 19; Bassinets 7, Census 1; Adms 1,011; Births 80; OPD Visits 12,849. Assets: Fixed-Net $170,162; Total $186,515. Expenses: Payroll $41,019; Equip $829; Supplies $9,920; Other $46,776. Personnel 22.

WHEAT MEMORIAL HOSPITAL, Est. 1942—A 9; C 31-1-3; F 3-4-8-9-11-17. Beds 13, Census 8; Bassinets 6, Census 2; Adms 534; Births 135. Assets Fixed-Net $20,034; Total $20,034. Expenses: Payroll $25,568; Equip 1,327; Supplies $11,081; Other $11,079. Personnel 18.

LOUDON (Loudon Co.)

★ **CHARLES H. BACON HOSPITAL, Est. 1939—Tel. 211-J**—A 1-7-8-9; C 13-1-3; F 3-4-9-11-17. Beds 30; Bassinets 14, Census 5; Adms 1,044; Births 406. Expenses: Payroll $23,566; Equip $900; Supplies $10,031; Other $25,098.

MADISON COLLEGE (Davidson Co.)

★ **MADISON RURAL SANITARIUM AND HOSPITAL, Est. 1908**—A 1-2-6-7-8-9; C 23-1-3; F 1-4-5-6-8-9-11-12-13-14-15-16-17. Beds 165, Census 131; Bassinets 20, Census 7; Adms 3,457; Births 387; OPD Visits 4,743. Assets: Fixed-Net $448,981; Total $538,975. Expenses: Payroll $202,632; Equip $7,886; Supplies $76,482; Other $240,364. Personnel 117.

MARYVILLE (Blount Co.)

★ **BLOUNT MEMORIAL HOSPITAL, Est. 1947—Tel. 2480**—A 7-8-9; C 23-1-3; F 1-3-4-6-8-9-11-13-17-19-20. Beds 50, Census 60; Bassinets 24, Census 27; Adms 3,557; Births 1,034; OPD Visits 3,797. Total Assets: $551,001. Expenses: Payroll $135,885; Equip $72,000; Supplies $55,187; Other $14,535. Personnel 110.

MEMPHIS (Shelby Co.)

★ **BAPTIST MEMORIAL HOSPITAL, Est. 1912—P. O. Zone 3. Tel. 5-3381**—A 1-2-3-6-7-8-9; C 21-1-3; F 1-3-4-6-8-9-11-13-14-15-16-17-18-19. Beds 500, Census 466; Bassinets 50, Census 41; Adms 18,934; Births 2,003; OPD Visits 10,387. Assets: Fixed-Net $3,501,789; Total $4,402,197. Expenses: Payroll $1,068,303; Equip $74,143; Supplies $1,329,131; Other $359,480. Personnel 937.

CARROL TURNER SANATORIUM, Est. 1937—P. O. Zone 12—C 31-1-4; F 4-12-15. Beds 27, Census 25; Adms 317. Total Assets: $58,676. Personnel 30.

★ **COLLINS CHAPEL CONNECTIONAL HOSPITAL, Est. 1910**—A 7; C 21-1-3; F 1-2-3-4-8-11-13-17. Beds 60, Census 50; Bassinets 15; Adms 1,421; Births 150. Assets: Fixed-Net $300,000. Expenses: Payroll $21,224; Equip $2,350; Supplies $18,143; Other $31,011. Personnel 42.

CRIPPLED CHILDREN'S HOSPITAL SCHOOL, Est. 1919—Tel. 7-1862—C 23-2-6; F 12-15-21. Beds 40, Census 37; Adms 72. Personnel 20.

DR. HENRY G. HILL CLINIC, Est. 1921—P. O. Zone 3. Tel. 5-2764—C 31-1-6 (Orth.); F 15-17. Beds 10, Census 6; Adms 400; OPD Visits 3,600. Personnel 6.

GAILOR PSYCHIATRIC HOSPITAL, Est. 1942—P. O. Zone 7. Tel. 37-5431—A 5-6; C 12-1-4; F 6-7-8-9-10-12-13-16-20. Beds 40, Census 31; Adms 416; OPD Visits 2,569. Expenses: Payroll $93,072; Supplies $40,077; Other $11,509. Personnel 97.

★ **GARTLY-RAMSAY HOSPITAL, Est. 1909**—A 1-7-8; C 32-1-4; F 3-4-6-9-11-13-15-17. Beds 50, Census 43; Adms 1,425; OPD Visits 1,951. Personnel 49.

HOSPITAL FOR CRIPPLED ADULTS, Est. 1923—P. O. Zone 6. Tel. 7-1823—A 1; C 23-2-6; F 13-15-17. Beds 66, Census 40; Adms 573; OPD Visits 316. Assets: Fixed-Net $117,609; Total $316,913. Expenses: Payroll $35,088; Equip $14,173; Supplies $27,565; Other $11,798. Personnel 25.

JOHN GASTON HOSPITAL, Est. 1897—P. O. Zone 3—A 1-2-3-5-6-9; C 14-1-3; F 1-2-3-4-5-6-8-9-11-13-14-16-17-18. Beds 489, Census 449; Bassinets 61, Census 53; Adms 16,649; Births 3,015; OPD Visits 106,830. Personnel 613.

★ **KENNEDY HOSPITAL, Est. 1946—P. O. Zone 15. Tel. 4-7381**—(Veterans Administration Medical Teaching Group.) A 1-2-7-8; C 11-1-3; F 1-2-3-4-5-6-7-8-9-11-12-13-14-15-16-17-18-20. Beds 1,364, Census 1,148; Adms 10,245; OPD Visits 28,988. Assets: Fixed-Net $11,219,425; Total $11,219,425. Expenses: Payroll $4,898,259; Equip $141,622; Supplies $1,877,082; Other $280,984. Personnel 1,993.

McLEMORE CLINIC, Est. 1938—P. O. Zone 6. Tel. 9-3444—C 32-1-3; F 4-5-6-9-11-13-14-15-17. Beds 52, Census 27; Bassinets 6, Census 4; Adms 1,210; Births 129; OPD Visits 12,480. Assets: Fixed-Net $150,000. Expenses: Payroll $75,000; Supplies $25,000. Personnel 43.

MEMPHIS EYE, NOSE AND THROAT HOSPITAL, Est. 1925—P. O. Zone 3—(Unit of Methodist Hospital. See this listing for statistics and additional information.) A 1-2-8-9; C 22-1-6; F 4-11-13-14-16-17. Beds 60, Census 31; Adms 3,333; OPD Visits 10,151. Assets: Fixed-Net $112,540; Total $132,990. Expenses: Payroll $104,806; Equip $3,647; Supplies $42,181; Other $14,700. Personnel 71.

★ **METHODIST HOSPITAL, Est. 1918—P. O. Zone 4**—(Includes Memphis Eye, Ear, Nose and Throat Hospital, 1060 Madison. See this listing for statistics and additional information.) A 1-2-3-6-7-8-9; C 22-1-3; F 1-3-4-6-7-8-9-11-13-14-16-17-18-19. Beds 267, Census 251; Bassinets 60, Census 55; Adms 15,465; Births 3,124; OPD Visits 23,879. Assets: Fixed-Net $1,373,636; Total $1,668,873. Expenses: Payroll $669,863; Equip $38,180; Supplies $684,952; Other $186,549. Personnel 610.

★ **ST. JOSEPH HOSPITAL, Est. 1889—P. O. Zone 7. Tel. 8-6811**—A 1-2-5-6-7-8-9; C 22-1-3; F 1-3-6-8-9-11-13-14-15-16-17-18. Beds 280, Census 240; Bassinets 60, Census 38; Adms 10,818; Births 1,905; OPD Visits 8,250. Assets: Fixed-Net $1,502,716; Total $1,719,584. Expenses: Payroll $613,599; Equip $39,199; Supplies $322,911; Other $118,183. Personnel 346.

SHELBY COUNTY HOSPITAL, 1935—C 13-2-6 (Chronic); F 3-5-16. Beds 685, Census 481; Adms 354. Personnel 72.

★ **UNITED STATES MARINE HOSPITAL, Est. 1884—P. O. Zone 5. Tel. 9-4578**—A 1-7; C 11-1-3; F 3-4-5-6-8-9-11-13-14-15-17-18-20. Beds 130, Census 103; Adms 1,772; OPD Visits 9,451. Personnel 110.

UNITED STATES NAVAL HOSPITAL, Est. 1943—Tel. 8-8851 Ext. 765—A 3; C 11-1-3; F 3-4-5-6-7-8-9-11-12-13-14-15-16-17-18-20. Beds 325, Census 175; Bassinets 15, Census 10; Adms 2,491; Births 351; OPD Visits 16,530. Assets: Fixed-Net $3,159,808; Total $3,159,808. Expenses: Payroll $371,730; Equip $15,732; Supplies $208,024; Other $18,688.

★ **VETERANS ADMINISTRATION HOSPITAL, Est. 1922—P. O. Zone 4. Tel. 7-6700**—A 1-7; C 11-2-5; F 3-4-5-6-8-9-11-12-13-14-15-16-17-20. Beds 300, Census 249; Adms 814; OPD Visits 1,196. Assets: Fixed-Net $1,853,786; Total $1,853,786. Expenses: Payroll $821,569; Equip $19,202; Supplies $116,694; Other $63,654. Personnel 328.

★ **WALLACE SANITARIUM, Est. 1919—P. O. Zone 11**—A 7-8; C 31-1-4; F 12. Beds 50, Census 31; Adms 836. Personnel 25.

WEST TENNESSEE MEDICAL CENTER, Est. 1943—C 12-1-6 (V. D.) F 9-16. Beds 150, Census 84. Personnel 28.

★ **WILLIS C. CAMPBELL CLINIC, Est. 1921—P. O. Zone 10. Tel. 8-6466**— A 1-2-5-7-8-9; C 33-1-6 (Orth.); F 3-4-6-8-9-11-13-15-17. Beds 60, Census 60; Adms $1,877; OPD Visits 19,003. Expenses: Payroll $216,000; Equip $10,000; Supplies $280,000. Personnel 148.

MILAN (Gibson Co.)

MILAN HOSPITAL, Est. 1946—Tel. 369—A 9; C 32-1-3; F 4-9-11-17. Beds 20, Census 10; Bassinets 10, Census 4; Adms 798; Births 278; OPD Visits 264. Assets: Fixed-Net $58,314; Total $76,870. Expenses: Payroll $24,145; Equip $1,464; Supplies $11,692; Other $13,499. Personnel 20.

MORRISTOWN (Hamblen Co.)

HAMBLEN HOSPITAL, Est. 1918—A 9; C 23-1-3; F 3-4-13-17. Beds 34, Census 14; Bassinets 12, Census 3; Adms 946; Births 316; OPD Visits 68. Assets: Fixed-Net $11,368; Total $18,438. Expenses: Payroll $24,707; Equip $2,094; Supplies $19,257; Other $19,123. Personnel 18.

★ **NABERS CLINIC, Est. 1936**—A 7-8-9; C 31-1-3; F 4-13-17. Beds 22, Census 15; Bassinets 6; Adms 1,143; Births 212; OPD Visits 9,857. Expenses: Payroll $39,861; Supplies $11,824; Other $41,386. Personnel 19.

MOUNTAIN HOME (Washington Co.)

★ **VETERANS ADMINISTRATION CENTER, Est. 1903**—A 1-7-8; C 11-1-3; F 4-5-6-8-9-11-12-13-14-15-16-17. Beds 606, Census 540; Adms 5,620; OPD Visits 31,200. Personnel 440.

MURFREESBORO (Rutherford Co.)

★ **RUTHERFORD HOSPITAL, Est. 1927**—A 7-8-9; C 24-1-3; F 3-4-8-9-11-17-19-20. Beds 45, Census 34; Bassinets 12, Census 6; Adms 2,569; Births 700; OPD Visits 2,181. Total Assets: $210,169. Personnel 37.

★ **VETERANS ADMINISTRATION HOSPITAL, Est. 1940—Tel. 1234**—A 1-5-7-8; C 11-2-4; F 3-4-5-6-7-8-11-12-14-15-16-17-20. Beds 1,307, Census 980; Adms 993; OPD Visits 34. Assets: Fixed-Net $6,274,251; Total $6,274,251. Expenses: Payroll $1,644,784; Equip $8,060; Supplies $202,562; Other $351,400. Personnel 692.

NASHVILLE (Davidson Co.)

CENTRAL STATE HOSPITAL, Est. 1847—P. O. Zone 1—(Includes Criminal Division.) (Latest available information 1948—no current report received 1949.) A 5; C 12-2-4; F 5-10-12-17-18. Beds 2,000, Census 1,990; Adms 410. Expenses: Payroll $169,837; Equip $777; Supplies $316,968; Other $16,904. Personnel 196.

★ **CITY VIEW SANITARIUM, Est. 1907—P. O. Zone 4. Tel. 5-1209**—A 7-8; C 33-2-4; F 4-9-12-13-15. Beds 55, Census 34; Adms 466; OPD Visits 382. Personnel 40.

★ **THE DAVIDSON COUNTY HOSPITAL, Est. 1864—P. O. Zone 9**—(Includes Davidson County Home for Aged.) A 7-8; C 13-2-4; F 4-5-8-9-14-17-20. Beds 800, Census 758; Bassinets 8, Census 1; Adms 1,049; Births 45. Assets: Fixed-Net $1,279,592; Total $1,279,592. Expenses: Payroll $152,917; Equip $59,131; Supplies $236,838; Other $15,350. Personnel 90.

★ **DAVIDSON COUNTY TUBERCULOSIS HOSPITAL, Est. 1911—P. O. Zone 7**—A 1-2-7-8; C 13-2-5; F 5-12-13-14-16-17-20. Beds 300, Census 225; Bassinets 1; Adms 430; Births 2; OPD Visits 6,600. Total Assets: $750,000. Expenses: Payroll $120,000. Personnel 87.

★ **GEORGE W. HUBBARD HOSPITAL, Est. 1910—P. O. Zone 8**—A 1-2-3-5-6-7-8-9; C 24-1-3; F 1-2-3-4-5-6-8-9-11-13-14-15-16-17-18-20-21. Beds 160, Census 108; Bassinets 23, Census 10; Adms 3,077; Births 635; OPD Visits 19,611. Personnel 145.

JUNIOR LEAGUE HOME FOR CRIPPLED CHILDREN, Est. 1923—P. O. Zone 4—A 5-9; C 23-2-6; F 5-9-12-13-15-16-17-21. Beds 40, Census 38; Adms 82; OPD Visits 1,100. Assets: Fixed-Net $100,000. Expenses: Payroll $32,855; Equip $1,192, Supplies $2,691; Other $22,696. Personnel 29.

MIDDLE TENNESSEE TUBERCULOSIS HOSPITAL, Est. 1942—P. O. Zone 7—C 12-2-5; F 3-4-13-

17-20. Beds 54, Census 49; Adms 328; OPD Visits 497. Personnel 39.

★NASHVILLE GENERAL HOSPITAL, Est. 1890—P. O. Zone 10—A 1-2-3-4-5-6-7-8-9; C 14-1-3; F 1-2-3-4-6-8-9-11-13-14-16-17-18-20-21. Beds 260, Census 160; Bassinets 35, Census 21; Adms 6,525; Births 1,200; OPD Visits 59,775. Assets: Fixed-Net $915,-228; Total $1,115,291. Expenses: Payroll $363,334; Equip $4,271; Supplies $278,304; Other $82,218. Personnel 332.

★MID-STATE BAPTIST HOSPITAL, Inc., Est. 1918—P. O. Zone 3—A 1-2-3-6-7-8-9; C 21-1-3; F 1-3-4-6-8-9-11-13-14-17-19-21. Beds 119, Census 90; Bassinets 20, Census 7; Adms 4,806; Births 836; OPD Visits 554. Assets: Fixed-Net $146,790; Total $272,-116. Expenses: Payroll $251,461; Equip $5,456; Supplies $199,482; Other $6,320. Personnel 215.

★RIVERSIDE SANITARIUM AND HOSPITAL, Est. 1937—P. O. Zone 7. Tel. 2-1671—A 7-8-9; C 21-1-3; F 1-3-4-6-8-9-11-13-14-15-17-18-20. Beds 38, Census 17; Bassinets 6, Census 1; Adms 403; Births 47; OPD Visits 1,201. Assets: Fixed-Net $500,000; Total $500,000. Expenses: Payroll $31,164; Supplies $20,580; Other $6,743. Personnel 30.

★ST. THOMAS HOSPITAL, Est. 1898—P. O. Zone 4. Tel. 5-6421—A 1-2-3-6-7-8-9; C 22-1-3; F 1-3-4-6-8-9-11-14-17-18. Beds 231, Census 187; Bassinets 39, Census 26; Adms 11,161; Births 2,084. Expenses: Payroll $601,427; Equip $26,709; Supplies $325,110; Other $377,863. Personnel 526.

TENNESSEE STATE PENITENTIARY HOSPITAL, Est. 1898—(No other information available.)

★VANDERBILT UNIVERSITY HOSPITAL, Est. 1925—P. O. Zone 4. Tel. 9-5651—A 1-2-3-5-6-7-8-9; C 23-1-3; F 1-2-3-4-5-6-7-8-9-10-11-13-14-15-16-17-18-19-20. Beds 338, Census 247; Bassinets 58, Census 34; Adms 9,234; Births 1,779; OPD Visits 60,622. Assets: Fixed-Net $3,800,000; Total $17,805,158. Personnel 740.

★VETERANS ADMINISTRATION HOSPITAL, Est. 1943—P. O. Zone 5. Tel. 8-6661—A 1-2-5-7-8; C 11-1-3; F 1-3-4-5-6-7-8-9-11-12-14-15-16-17-18-20. Beds 600, Census 376; Adms 6,085. Assets: Fixed-Net $4,462,150; Total $4,462,150. Expenses: Payroll $1,602,775; Equip $32,014; Supplies $377,275; Other $146,284. Personnel 704.

NEWPORT (Cocke Co.)

★MIMS CLINIC, Est. 1940—Tel. 165—A 7-8-9; C 31-1-3; F 4-6-11-13-17. Beds 25, Census 16; Bassinets 8, Census 1; Adms 1,248; Births 86; OPD Visits 7,240. Expenses: Payroll $9,876; Equip $2,000; Supplies $5,000; Other $5,000. Personnel 8.

OAK RIDGE (Anderson Co.)

★OAK RIDGE HOSPITAL, Est. 1943—A 1-3-6-7-8; C 23-1-3; F 1-3-4-6-7-8-9-11-14-15-16-17-18. Beds 292, Census 130; Bassinets 45, Census 20; Adms 7,976; Births 992; OPD Visits 36,680. Expenses: Payroll $885,124; Supplies $283,842; Other $155,-353. Personnel 362.

OAKVILLE (Shelby Co.)

★OAKVILLE MEMORIAL SANATORIUM, Est. 1920—Tel. 4-1135—A 2-7-8; C 15-2-5; F 1-3-4-5-6-8-9-11-13-14-16-17-20. Beds 375, Census 326; Adms 455; OPD Visits 80,724. Assets: Fixed-Net $594,347; Total $920,635. Expenses: Payroll $178,279; Equip $9,823; Supplies $166,668; Other $54,954. Personnel 143.

PARIS (Henry Co.)

McSWAIN CLINIC, Est. 1926—Tel. 186—A 9; C 31-1-3; F 4-6-11-17-18. Beds 24, Census 9; Bassinets 4, Census 2; Adms 552; Births 122. Assets: Fixed-Net $50,000. Expenses: Payroll $7,250. Personnel 10.

★NOBLES MEMORIAL HOSPITAL, Est. 1924—Tel. 877—A 7-8-9; C 33-1-3; F 4-6-9-11-12-15-17. Beds 25, Census 19; Bassinets 7; Adms 1,190; Births 170. Personnel 26.

PLEASANT HILL (Cumberland Co.)

★UPLANDS, CUMBERLAND MOUNTAIN SANATORIUM, Est. 1922—Tel. Crossville 20-00—A 7-8-9; C 24-1-3; F 2-4-6-9-11-13-15-17. Beds 42, Census 29; Bassinets 6, Census 3; Adms 583; Births 120; OPD Visits 3,108. Assets: Fixed-Net $71,381; Total $150,984. Expenses: Payroll $37,491; Equip $4,713; Supplies $30,104; Other $8,562. Personnel 42.

PRESSMEN'S HOME (Hawkins Co.)

★INTERNATIONAL PRINTING PRESSMEN AND ASSISTANTS UNION SANATORIUM, Est. 1912—Tel. 151—A 7-8; C 24-2-5; F 3-4-9-14-17-20. Beds 40.

PULASKI (Giles Co.)

★PULASKI HOSPITAL, Est. 1926—A 7-8; C 31-1-3; F 11-17. Beds 20, Census 12; Bassinets 5, Census 2; Adms 1,045; Births 292. Assets: Fixed-Net $100,000; Total $100,000. Expenses: Payroll $21,252; Equip $1,650; Supplies $7,812; Other $10,610. Personnel 18.

ROCKWOOD (Roane Co.)

★CHAMBERLAIN MEMORIAL HOSPITAL, Est. 1917—A 7-8-9; C 23-1-3; F 3-4-15-17. Beds 35, Census 25; Bassinets 10, Census 4; Adms 1,500; Births 439; OPD Visits 35. Assets: Fixed-Net $50,101; Total $68,918. Expenses: Payroll $45,405; Supplies $37,168. Personnel 31.

ROGERSVILLE (Hawkins Co.)

★LYONS HOSPITAL, Est. 1926—A 7-8-9; C 31-1-3; F-4-17. Beds 16, Census 10; Census 4; Adms 486; Births 252. Personnel 5.

SEVIERVILLE (Sevier Co.)

BRODY HOSPITAL, Est. 1941—Tel. 101—A 9; C 31-1-3; F 3-8-9-11-13-14-17-18-20. Beds 11, Census 7; Bassinets 3, Census 2; Adms 513; Births 180; OPD Visits 9,479. Assets: Fixed-Net $32,000; Total $42,000. Expenses: Payroll $6,868; Equip $2,363; Supplies $6,953; Other $7,880. Personnel 9.

★WILSON HOSPITAL, Est. 1945—A 7-8-9; C 31-1-3; F 3-4-8-9-11-14-17. Beds 32, Census 8; Bassinets 6, Census 4; Adms 516; Births 144. Assets: Fixed-Net $18,000; Total $18,000. Expenses: Payroll $8,067; Supplies $5,088; Other $11,031. Personnel 7.

SEWANEE (Franklin Co.)

★EMERALD-HODGSON HOSPITAL, Est. 1898—Tel. 2471—A 7-8-9; C 21-1-3; F 3-4-6-11-13-17-20. Beds 50, Census 40; Bassinets 10, Census 6; Adms 1,474; Births 161; OPD Visits 7,661. Assets: Fixed-Net $200,000; Total $450,000. Expenses: Payroll $24,264; Equip $645; Supplies $22,631; Other $16,-714. Personnel 25.

SHELBYVILLE (Bedford Co.)

BEDFORD COUNTY HOSPITAL, Est. 1924—Tel. 59—C 23-1-3. Beds 38, Census 4; Bassinets 7, Census 3; Adms 1,000; Births 412. Assets: Fixed-Net $75,000; Total $75,000. Expenses: Payroll $31,-044; Equip $2,000; Supplies $6,000; Other $14,975. Personnel 24.

SPRINGFIELD (Robertson Co.)

ROBERTSON COUNTY HOSPITAL, Est. 1935—A 9; C 13-1-3; F 13-17. Beds 25, Census 15; Bassinets 9, Census 5; Adms 1,210; Births 474. Assets: Fixed-Net $100,000; Total $100,000. Expenses: Payroll $17,258; Equip $4,776; Supplies $21,544; Other $9,084. Personnel 15.

SWEETWATER (Monroe Co.)

★SWEETWATER HOSPITAL Est. 1934—A 1-7-8-9; C 23-1-3; F 4-9-11-17. Beds 30, Census 19; Bassinets 8; Adms 1,255; Births 347. Expenses: Payroll $25,815; Equip $997; Supplies $12,474; Other $19,-494. Personnel 22.

UNION CITY (Obion Co.)

UNION CITY CLINIC, Est. 1930—A 9; C 23-1-3; F 4-6-11-17-18. Beds 15, Census 10; Bassinets 3, Census 3; Adms 1,082; Births 202. Assets: Fixed-Net $16,399; Expenses: Payroll $16,948; Equip $247; Supplies $11,232; Other $12,929. Personnel 12.

WESTERN STATE HOSPITAL (Hardeman Co.)

WESTERN STATE HOSPITAL, Est. 1889—Tel. 4011—C 12-2-4; F 3-5-7-11-12-14-17. Beds 2,584, Census 2,219; Adms 608. Expenses: Payroll $225,-685; Equip $6,402; Supplies $501,074; Other $28,-799. Personnel 287.

WOODBURY (Cannon Co.)

★GOOD SAMARITAN HOSPITAL, Est. 1934—Tel. 60-3—A 7-8-9; C 24-1-3; F 1-2-3-4-6-8-9-11-13-14-17. Beds 40, Census 25; Bassinets 6, Census 3. Personnel 47.

TEXAS

Civilian Population: 1940—6,414,824; 1945—6,786,-740; 1947—7,044,000; 1948—7,153,000.

Lien Law: Yes, Became effective April 19, 1933.

Licensing Law: Yes, requires a license for all private convalescent homes, and maternity and pediatric sections.

STATE ORGANIZATIONS

Texas Hospital Association: Founded March 15, 1930.

C. J. Hollingsworth, Pres., West Texas Hospital, Lubbock

Mrs. Ruth Barnhart, Executive Secy., 2210 Main Street, Dallas 1

W. H Pigg, Treas., St. David's Hospital, Austin

State Medical Association of Texas, Waco.

Tate Miller, M.D., Pres., Dallas

H. M. Williams, M.D., Secy., 700 Guadalupe St., Austin

BLUE CROSS PLANS

Group Hospital Service, 2208 Main Street, Dallas 1; Walter R. McBee, Executive Director.

MEDICAL SERVICE PLANS

Group Medical and Surgical Service, 2208 Main Street, Dallas 1, W. R. McBee, Executive Director.

Dallas County Medical Plan, 433 Medical Arts Bldg., Dallas, M. J. Heath, Executive Director.

HOSPITAL COUNCILS

Dallas Hospital Council: c/o Boone Powell, Baylor University Hospital, Dallas. Founded 1930. Membership: Institutional—16; Personal—9.

Mr. Boone Powell, Pres., Baylor University Hospital, Dallas

Mr. Lowell Hudson, Vice-Pres., Methodist Hospital of Dallas, Dallas

Mr. O. G. Dickinson, Secy.-Treas., c/o Timberlawn Sanitarium, Samuel Blvd., Dallas

Houston Area Hospital Council: Hermann Hospital, Houston 5. Founded 1927. Membership: Institutional—18.

John G. Dudley, Pres., Memorial Hospital, Houston

Cletus Birchette, Vice-Pres., Houston

Mary C. Maurer, Secy.-Treas., Hermann Hospital, Houston

Northwest Texas Hospital Association: (Latest available information—1948. No current report received—1949.) Sanford Hospital, Perryton. Founded 1927. Membership: Institutional—55; Personal—52.

Joseph W. Erickson, Pres., Sanford Hospital, Perryton

Alvah Conner, Vice-Pres., Medical and Surgical Clinic, Wichita Falls

Helen Allen, Secy.-Treas., Sanford Hospital, Perryton

W. U. Paul, Pres.-Elect, Southwestern General Hospital, El Paso

Nueces County Hospital Council: Founded April, 1946. Membership: Institutional—5; Personal—3.

Walter Duke, Pres., Adm. of Crippled Children's Hospital, 1316 Third St., Corpus Christi

Charles Davis, Vice-Pres., Adm. of Ghormley Hospital, 615 Oliver Court, Corpus Christi

Mrs. Dorace Blades, Secy.-Treas., Adm. of Hilltop Sanitorium, Robstown, Texas

Panhandle Hospital Council: (Latest available information—1948. No current report received 1949.) Founded January 1948. Membership: Institutional—13.

J. W. Erickson, Pres., Sanford Hospital, Perryton

Paul M. Clauser, Vice-Pres., Veteran Administration Hospital, Amarillo

Mrs. Helen Allen, Secy., Sanford Hospital, Perryton

Wichita County Hospital Council: 1600 Eleventh St., Wichita Falls. Founded July 13, 1944. Membership: Institutional—5.

Mr. Alva Conner, Pres., Medical and Surgical Clinic, Hamilton Bldg., Wichita Falls

Mr. C. M. Harvey, Vice-Pres., Electra Hospital, Electra

Sister M. Salutaria, H.F.N., Secy.-Treas., Bethania Hospital, Wichita Falls

STATE AGENCIES

Texas State Board of Medical Examiners: Medical Arts Bldg., Fort Worth 2.

J. T. Lawson, M.D., Pres., Bowie Clinic, Bowie-

Charles S. Carter, M.D., Vice-Pres., Bells

McKinley H. Crabb, M.D., Secy.-Treas., Medical Arts Bldg., Fort Worth 2

H. L. Klotz, M.D., Capitol National Bank Bldg., Austin

Marion M. Brown, M.D., Brown-Carrington Clinic, Mexia

R. H. Peterson, D.O., 325 Hamilton Bldg., Wichita Falls

L. H. Denman, M.D., Lufkin

Seeley T. Pulliam, M.D., 3308 Yupon Drive, Houston 6

G. M. Stephenson, D.O., Cisco

E. W. Wilson, D.O., Medical Arts Bldg., San Antonio

Howard O. Smith, M.D., Torbett's Clinic and Hospital, Marlin

W. A. Stiles, M.D., Medical Arts Bldg., Dallas

Reciprocity: Full citizenship required. Reciprocity is discretionary with Board. Applicant must come from a state having medical laws equal to those of Texas, requiring credit for 2 years of pre-medical college work other than in a medical college, and 2 terms of not

less than 8 months each in a reputable medical school.
Fees: Examination, $25. Reciprocity, $50.
Re-registration: Required annually on or before Jan. 1, $2 fee.

Texas Board of Nurse Examiners, 602 West Ave., Austin.
Daisy R. Moore, R.N., B.S., Pres.
Bernice R. Johnson, R.N., B.S., Secy.-Treas., 602 W. Ave., Austin
Anna Laura Cole, R.N., B.S.
Maurine Bridwell, R.N., B.S.
Sister Catherine Elizabeth, R.N., B.S.
Mrs. Wyn McMinn, R.N.
Reciprocity: The Statutes of Texas provide that registration by reciprocity be granted to any out-of-state nurse who meets the same requirements as Texas nurses must meet.
Fees: Examination or Reciprocity, $15.
Re-registration: Required annually, fee, 50c.

Texas Department of Health: 406 E. 5th Street, Austin 2, George W. Cox, M.D., Health Officer.

Maternal and Child-Health Services: State Department of Health, Division of Maternal and Child Health, Carl F. Moore, M.D., Director.

Services for Crippled Children: State Department of Health, Crippled Children's Division, Carl F. Moore, M.D., Acting Director.

Vocational Rehabilitation Program: J. J. Brown, Director, Vocational Rehabilitation, 302 Walton State Building, Austin 11.

PROFESSIONAL SCHOOLS

Schools for Dietitians: Approved by the Executive Board, American Dietetic Association, October 1948:
Brooke General Hospital, Ft. Sam Houston

Medical Schools: Approved by the Council on Medical Education and Hospitals of the American Medical Association:
Southwestern Medical College, Dallas
Baylor University College of Medicine, Houston
University of Texas School of Medicine, Galveston

Schools for Medical Technologists: Approved by the Council on Medical Education and Hospitals of the American Medical Association:
Brackenridge Hospital, Austin
Hotel Dieu Hospital, Beaumont
St. Therese Hospital, Beaumont
Baylor University Hospital, Dallas
St. Paul's Hospital, Dallas
Harris Memorial Methodist Hospital, Fort Worth
Terrell's Laboratories, Fort Worth
John Sealy Hospital, Galveston
Jefferson Davis Hospital, Houston
Methodist Hospital, Houston
St. Joseph's Infirmary, Houston
St. Mary's Hospital, Port Arthur
Medical and Surgical Memorial Hospital, San Antonio
Santa Rosa Hospital, San Antonio
Scott and White Hospital, Temple
Nix Memorial Hospital, San Antonio

Schools of Nursing: Approved by the Texas Board of Nurse Examiners:
Hendrick Memorial Hospital, Abilene
Northwest Texas Hospital, Amarillo
St. Anthony's Hospital, Amarillo
Brackenridge Hospital, Austin
Seton Hospital, Austin
Hotel Dieu Hospital, Beaumont
Baylor University S. of N.—Baylor Hospital, Dallas
Methodist Hospital, Dallas
Parkland Hospital, Dallas
St. Paul's Hospital, Dallas
Hotel Dieu Hospital, El Paso
City-County Hospital, Fort Worth
Harris College of Nursing, Texas Christian University—Harris Memorial Methodist Hospital, Fort Worth
St. Joseph's Hospital, Fort Worth
John Sealy College of Nursing of the University of Texas—John Sealy Hospital, Galveston
St. Mary's Infirmary, Galveston
Hermann Hospital, Houston
Jefferson Davis Hospital, Houston
Memorial Hospital, Houston
Methodist Hospital, Houston
St. Joseph's Infirmary, Houston
Lubbock Memorial Hospital, Lubbock
West Texas Hospital, Lubbock
St. Mary's Hospital, Port Arthur
Prairie View Hospital, Prairie View
Shannon West Texas Memorial Hospital, San Angelo
Baptist Memorial Hospital, San Antonio
Division of Nursing of Incarnate Word College—Santa Rosa Hospital, San Antonio
Wilson N. Jones Hospital, Sherman
Scott and White Hospital, Temple
Hillcrest Memorial Hospital, Waco
Providence Hospital, Waco
Wichita General Hospital, Wichita Falls

Schools for Occupational Therapy Technicians: Approved by the Council on Medical Education and Hospitals of the American Medical Association:
Texas State College for Women, Denton

Schools for Pharmacists: Approved by the American Council on Pharmaceutical Education:
University of Texas College of Pharmacy, Austin

Schools for Physical Therapy Technicians: Approved by the Council on Medical Education and Hospitals of the American Medical Association:
University of Texas School of Medicine, Galveston
Hermann Hospital, Houston

Schools for X-Ray Technicians: Approved by the Council on Medical Education and Hospitals of the American Medical Association:
Hotel Dieu Hospital, Beaumont
Baylor University Hospital, Dallas
Methodist Hospital, Dallas
Parkland Hospital, Dallas
St. Paul's Hospital, Dallas
University of Texas School of Medicine, Galveston
Methodist Hospital, Houston
St. Joseph's Infirmary, Houston
Santa Rosa Hospital, San Antonio
Scott and White Clinic, Temple

ABILENE (Taylor Co.)

ABILENE STATE HOSPITAL, Est. 1903—Tel. 4391—C 12-2-6 (Epileptic); F 3-5-9-12-14-15-16-17-20-21. Beds 1,391, Census 1,345; Adms 143; OPD Visits 688. Assets: Fixed-Net $1,757,242; Total $1,779,908. Expenses: Payroll $273,688; Equip $204,640; Supplies $7,134; Other $49,838. Personnel 252.

★ HENDRICK MEMORIAL HOSPITAL, Est. 1924—A 1-6-7-8-9; C 21-1-3; F 3-4-6-8-9-11-14-15-17-18-20. Beds 150, Census 127; Bassinets 20, Census 13; Adms 7,594; Births 1,032; OPD Visits 4,290. Assets: Fixed-Net $864,293; Total $1,686,732. Expenses: Payroll $337,241; Equip $36,741; Supplies $225,188; Other $18,245. Personnel 319.

★ ST. ANN HOSPITAL, Est. 1940—A 7-8-9; C 22-1-3; F 3-4-6-9-11-13-16-17. Beds 30, Census 27; Bassinets 14, Census 8; Adms 2,093; Births 395; OPD Visits 619. Assets: Fixed-Net $65,000; Total $65,000. Expenses: Payroll $68,551; Equip $18,649; Supplies $37,031; Other $3,239. Personnel 35.

ALICE (Jim Wells Co.)

PHYSICIANS AND SURGEONS HOSPITAL, Est. 1941—A 8-9; C 32-1-3; F 3-4-6-9-11-17. Beds 45, Census 31; Bassinets 12, Census 5; Adms 2,693; Births 559; OPD Visits 800. Assets: Fixed-Net $133,905; Total $185,153. Expenses: Payroll $52,275; Equip $6,418; Supplies $35,429; Other $45,526. Personnel 32.

ALPINE (Brewster Co.)

LOCKHART CLINIC HOSPITAL, Est. 1946—Tel. 307—A 8-9; C 31-1-3; F 6-13-17. Beds 16, Census 9; Bassinets 6; Adms 602; Births 122. Expenses: Payroll $23,229. Personnel 10.

ALVIN (Brazoria Co.)

ALVIN MEMORIAL HOSPITAL, Est. 1940—A 8-9; C 31-1-3; F 4-6-8-9-11-12-13-15-17. Beds 20, Census 18; Bassinets 4, Census 3; Adms 779,-Births 76. Personnel 16.

AMARILLO (Potter Co.)

M. L. WYATT MEMORIAL HOSPITAL, Est. 1946—Tel. 24712—A 8-9; C 31-1-3; F 3-4-8-9-13-14-15-17. Beds 16, Census 7; Bassinets 5; Adms 315; Births 58; OPD Visits 2,655. Personnel 4.

★ NORTHWEST TEXAS HOSPITAL, Est. 1924—Tel. 2-3224—A 1-6-7-8-9; C 13-1-3; F 3-4-6-9-11-14-17-18. Beds 150, Census 125; Bassinets 40, Census 23; Adms 6,976; Births 1,205; OPD Visits 1,351. Assets: Fixed-Net $1,100,000; Total $2,275,000. Expenses: Payroll $371,426; Equip $15,000; Supplies $255,891. Personnel 214.

★ ST. ANTHONY'S HOSPITAL, Est. 1901—(Financial data for 10 month period.) A 1-6-7-8-9; C 22-1-3; F 3-4-6-8-9-11-17. Beds 127, Census 105; Bassinets 28, Census 14; Adms 5,974; Births 816. Assets: Fixed-Net $251,390; Total $486,390. Expenses: Payroll $134,773; Equip $38,000; Supplies $31,090; Other $185,150. Personnel 124.

★ VETERANS ADMINISTRATION HOSPITAL, Est. 1940—A 7; C 11-1-3; F 3-4-5-6-8-9-11-12-13-14-15-16-17-20. Beds 187, Census 162; Adms 2,179; OPD Visits 385. Assets: Fixed-Net $1,160,435; Total $1,160,435. Expenses: Payroll $701,795; Equip $17,658; Supplies $163,657; Other $115,148. Personnel 237.

ANDREWS (Andrews Co.)

ANDREWS COUNTY HOSPITAL, Est. 1940—A 8-9; C 13-1-3; F 4-5-17. Beds 17; Bassinets 9; OPD Visits 15. Expenses: Payroll $19,200; Supplies $12,000; Other $12,000. Personnel 14.

ARLINGTON (Tarrant Co.)

KNIGHTS TEMPLAR HOSPITAL, Est. 1914—A 8; C 24-2-3; F 4-5-12-13-14-15. Beds 25, Census 20. Assets: Fixed-Net $75,000. Expenses: Payroll $8,500; Other $14,000. Personnel 9.

WOODWARD HOSPITAL, Est. 1941—Tel. 103—A 8-9; C 31-1-6 (EENT.). Beds 10. Personnel 3.

ATHENS (Henderson Co.)

HENDERSON COUNTY MEMORIAL HOSPITAL—(No other information available.)

ATLANTA (Cass Co.)

ELLINGTON MEMORIAL HOSPITAL, Est. 1936—Tel. 142—A 8-9; C 33-1-3; F 3-4-11-12-13-15-17. Beds 12, Census 6; Bassinets 6, Census 2; Adms 575; Births 175; OPD Visits 35. Assets: Fixed-Net $25,000; Total $25,000. Expenses: Payroll $15,744; Equip $800. Personnel 11.

AUSTIN (Travis Co.)

AUSTIN STATE HOSPITAL, Est. 1861—Tel. 8-3406—C 12-2-4; F 4-5-8-9-12-14-15-16-17-20. Beds 2,810, Census 3,035; Adms 1,400; Births 4. Assets: Fixed-Net $128,800; Total $1,995,810. Expenses: Payroll $481,191; Equip $45,965; Supplies $767,426; Other $216,731. Personnel 433.

AUSTIN STATE SCHOOL, Est. 1915—P. O. Zone 3. Tel. 2-7268—C 12-2-4 (Feeble-minded); F 4-5-8-9-12-14-15-16-20-21. Beds 2,001, Census 1,929; Adms 516. Personnel 326.

AUSTIN-TRAVIS COUNTY TUBERCULOSIS SANATORIUM, Est. 1940—Tel. 7-2131—A 8; C 15-2-5; F 17-20. Beds 48, Census 44; Adms 74. Personnel 13.

BRACKENRIDGE HOSPITAL, Est. 1915—A 1-2-3-6-8-9; C 14-1-3; F 1-2-3-4-5-6-8-9-10-11-13-14-15-16-17-18-20-21. Beds 237, Census 148; Bassinets 35, Census 20; Adms 6,903; Births 1,428; OPD Visits 32,352. Assets: Fixed-Net $885,813; Total $985,813. Expenses: Payroll $370,561; Supplies $255,472; Other $102,527. Personnel 330.

HOLY CROSS HOSPITAL, Est. 1940—P. O. Zone 22. Tel. 26511—A 8-9; C 22-1-3; F 3-4-8-9-11-13-14-17. Beds 19, Census 11; Bassinets 7, Census 4; Adms 753; Births 264; OPD Visits 68. Expenses: Payroll $7,423; Equip $1,023; Supplies $14,156; Other $5,111. Personnel 18.

OAKRIDGE SANITARIUM—(No other information available.)

★ ST. DAVID'S HOSPITAL, Est. 1925—P. O. Zone 21. Tel. 2-4156—A 7-8-9; C 21-1-3; F 4-6-9-11-13-17-20. Beds 61, Census 50; Bassinets 16, Census 11. Assets: Fixed-Net $107,976; Total $171,887. Expenses: Payroll $124,973; Equip $6,043; Supplies $36,639; Other $69,770. Personnel 83.

★ SETON HOSPITAL, Est. 1902—P. O. Zone 6. Tel. 8-9301—A 1-6-7-8-9; C 22-1-3; F 3-4-8-9-11-14-17. Beds 81, Census 68; Bassinets 30, Census 15; Adms 4,050; Births 1,117; OPD Visits 881. Assets: Fixed-Net $1,678,000; Total $1,698,000. Expenses: Payroll $216,000; Equip $40,000; Supplies $120,000; Other $74,000. Personnel 104.

STATION HOSPITAL, Est. 1942—C 11-1-3; F 4-5-8-9-13-14-17. Beds 25, Census 13; Adms 636; OPD Visits 9,194.

BAIRD (Callahan Co.)

CALLAHAN COUNTY HOSPITAL, Est. 1940—Tel. 287—A 8-9; C 13-1-3; F 6-11-17. Beds 23; Bassinets 5; Adms 947; Births 143. Personnel 12.

BALLINGER (Runnels Co.)

BAILEY CLINIC-HOSPITAL, Est. 1905—A 8-9; C 31-1-3; F 6-11-13-17. Beds 15, Census 7; Bassinets 5; Adms 600; Births 160; OPD Visits 7,825. Assets: Fixed-Net $40,000; Total $65,000. Expenses: Payroll $22,648; Supplies $10,000; Other $12,500. Personnel 12.

BASTROP (Bastrop Co.)

F. A. ORGAIN HOSPITAL, Est. 1923—A 9; C 33-1-3; F 4-6-11-13-14-17. Beds 13, Census 6; Bassinets 6, Census 1; Adms 578; Births 202. Assets: Fixed-Net $40,000; Total $40,000. Expenses: Payroll $14,740; Equip $2,143; Supplies $15,000. Personnel 11.

BAY CITY (Matagorda Co.)

MATAGORDA GENERAL HOSPITAL, Est. 1939—A 9; C 13-1-3; F 3-6-11-19. Beds 45, Census 25; Bassinets 14, Census 4; Adms 9,800; Births 322. Personnel 38.

BAYTOWN (Harris Co.)

BAYTOWN HOSPITAL, Est. 1931—Tel. 505—C 32-1-3; F 4-6-11-17. Beds 38, Census 28; Bassinets 10, Census 1; Adms 2,388; Births 523. Assets: Fixed-Net $8,105; Total $35,842. Expenses: Payroll $95,165; Equip $512; Supplies $46,319; Other $54,-651. Personnel 37.

★LILLIE DUKE HOSPITAL, Est. 1936—Tel. 42—A 7-8-9; C 33-1-3; F 4-11-14-15-17. Beds 24, Census 17; Bassinets 8, Census 2; Adms 1,302; Births 234. Assets: Fixed-Net $30,679; Total $63,465. Expenses: Payroll $44,515; Supplies $30,990. Personnel 22.

★SAN JACINTO MEMORIAL HOSPITAL, Est. 1948—Tel. 1960—(Figures are given for 5 month period ending September 30, 1948.) A 7-8-9; C 24-1-3; F 3-4-6-8-9-11-14-17-18. Beds 86, Census 27; Bassinets 10, Census 3; Adms 1,034; Births 149; OPD Visits 708. Assets: Fixed-Net $1,559,078; Total $1,669,725. Expenses: Payroll $100,107; Supplies $19,315; Other $51,405. Personnel 122.

BEAUMONT (Jefferson Co.)

BEAUMONT INFIRMARY, Est. 1939—A 9; C 31-1-6 (Matr.); F 9. Beds 18, Census 12; Bassinets 20, Census 12; Adms 840; Births 820. Personnel 16.

BEAUMONT MUNICIPAL HOSPITAL, Est. 1943—Tel. 2-0207—A 8-9; C 14-1-3; F 3-4-6-11-13-17. Beds 50, Census 31; Bassinets 10; Adms 1,901; Births 260; OPD Visits 5,626. Expenses: Payroll $56,020. Personnel 32.

★HOTEL DIEU, Est. 1897—Tel. 3612—A 1-6-7-8-9; C 21-1-3; F 3-4-6-8-9-11-14-17-19-20. Beds 125, Census 104; Adms 5,105. Assets: Fixed-Net $481,934; Total $554,282. Expenses: Payroll $162,808; Equip $14,747; Supplies $223,054; Other $77,752. Personnel 152.

JEFFERSON COUNTY TUBERCULOSIS HOSPITAL NO. 2, Est. 1924—(Includes Jefferson County Tuberculosis Hospital, Fannett Road.) C 13-2-5; F 4-5-9-13-17. Beds 130, Census 107; Adms 124; OPD Visits 2,117. Expenses: Payroll $76,138; Equip $4,420; Supplies $44,605; Other $10,535. Personnel 53.

PALMS NURSING HOME HOSPITAL—(No other information available.)

★ST. THERESE HOSPITAL, Est. 1934—Tel. 2-1611—A 1-7-8-9; C 22-1-3; F 1-3-4-6-8-9-11-12-14-15-17-18. Beds 92, Census 88; Bassinets 30, Census 23; Adms 4,214; Births 1,322; OPD Visits 262. Assets: Fixed-Net $230,402; Total $267,246. Expenses: Payroll $139,063; Equip $13,458; Supplies $128,663; Other $35,453. Personnel 116.

BEEVILLE (Bee Co.)

BEEVILLE HOSPITAL, Est. 1932—Tel. 27—A 8-9; C 31-1-3; F 4-6-11-17. Beds 40, Census 24; Bassinets 10, Census 4; Adms 864; Births 152. Personnel 31.

THOMAS MEMORIAL HOSPITAL, Est. 1929—A 8-9; C 32-1-3. Beds 21, Census 15; Bassinets 12, Census 1; Adms 937; Births 202. Assets: Fixed-Net $22,587; Total $22,587. Expenses: Payroll $32,000; Equip $5,000; Supplies $32,000. Personnel 26.

BELLVILLE (Austin Co.)

BELLVILLE HOSPITAL, Est. 1928—A 9; C 33-1-3; F 6-17. Beds 10, Census 2; Bassinets 4, Census 1; Adms 726; Births 149. Assets: Fixed-Net $90,000; Total $96,007. Expenses: Payroll $10,481; Equip $2,575; Supplies $6,135; Other $8,891. Personnel 10.

BELTON (Bell Co.)

SEWELL HOSPITAL, Est. 1946—Tel. 400—A 8-9; C 33-1-3; F 4-5-6-9-11-17. Beds 21, Census 12; Bassinets 6, Census 2; Adms 787; Births 234. Personnel 12.

BIG SPRING (Howard Co.)

★BIG SPRING HOSPITAL CORP., Est. 1920—Tel. 1010—A 7-8-9; C 32-1-3; F 4-6-11-13-17-18. Beds 35, Census 25; Bassinets 6, Census 3; Adms 2,153; Births 248. Assets: Fixed-Net $138,072; Total $138,072. Expenses: Payroll $65,573; Equip $841; Supplies $36,535; Other $27,052. Personnel 35.

BIG SPRING STATE HOSPITAL, Est. 1939—Tel. 1600—C 12-2-4; F 4-5-8-9-12-14-15-16-17-20. Beds 497, Census 432; Adms 232. Personnel 142.

★COWPER CLINIC AND HOSPITAL, Est. 1940—Tel. 115—A 7-8-9; C 31-1-3; F 1-3-4-6-9-11-13-15-17-18. Beds 36, Census 28; Bassinets 11, Census 4; Adms 1,622; Births 209; OPD Visits 2,439. Total Assets: $105,000. Expenses: Payroll $67,248; Equip $8,700; Supplies $46,912; Other $12,706. Personnel 33.

★MALONE AND HOGAN CLINIC-HOSPITAL, Est. 1938—A 7-8-9; C 33-1-3; F 3-4-5-6-8-9-11-13-17-18. Beds 42, Census 37; Bassinets 15, Census 3; Adms 2,192; Births 181; OPD Visits 54,924. Assets: Fixed-Net $475,000; Total $475,000. Expenses: Payroll $117,648; Equip $21,500; Supplies $28,375; Other $293,384. Personnel 78.

BLANCO (Blanco Co.)

HOSPITAL IN THE HILLS, Est. 1940—C 33-1-3. Beds 12; Bassinets 3. (No other information available.)

BONHAM (Fannin Co.)

MEDICAL AND SURGICAL CLINIC AND HOSPITAL, Est. 1947—Tel. 770—A 8-9; C 32-1-3; F 3-4-5-6-11-14-17. Beds 31, Census 16; Bassinets 10, Census 4; Adms 923; Births 216. Assets: Fixed-Net $64,448; Total $68,520. Expenses: Payroll $20,-330; Equip $1,679; Supplies $19,503; Other $3,447. Personnel 23.

★S. B. ALLEN MEMORIAL HOSPITAL, Est. 1902—A 7-8-9; C 24-1-3; F 3-4-6-17. Beds 32, Census 14; Bassinets 6, Census 1; Adms 810; Births 153. Assets: Fixed-Net $23,740; Total $84,-657. Expenses: Payroll $28,242; Equip $5,187; Supplies $27,700. Personnel 24.

BORGER (Hutchinson Co.)

NORTH PLAINS HOSPITAL, Est. 1932—A 8-9; C 13-1-3; F 3-4-9-11-13-18-20. Beds 100, Census 39; Bassinets 27, Census 10; Adms 2,101; Births 849; OPD Visits 512. Assets: Fixed-Net $550,000; Total $550,000. Expenses: Payroll $8,-500. Personnel 63.

BOWIE (Montague Co.)

BOWIE CLINIC HOSPITAL, INC., Est. 1926—A 8-9; C 32-1-3; F 4-5-6-11-13-15-17. Beds 26, Census 21; Bassinets 8, Census 2; Adms 1,387; Births 191. Assets: Fixed-Net $75,000; Total $80,-000. Expenses: Payroll $33,000; Equip $2,000; Supplies $15,000; Other $30,000. Personnel 30.

BRADY (McCulloch Co.)

★THE BRADY HOSPITAL, Est. 1917—A 7-8-9; C 33-1-3; F 4-6-8-9-11-13-15-17. Beds 60, Census 34; Bassinets 11, Census 5; Adms 1,705; Births 252; OPD Visits 26,854. Assets: Fixed-Net $160,-000; Total $160,000. Expenses: Payroll $57,945; Equip $1,901; Supplies $15,197; Other $44,075. Personnel 50.

MEDICAL AND SURGICAL HOSPITAL, Est. 1936—A 9; C 31-1-3; F 4-11-17. Beds 17, Census 9; Bassinets 7, Census 1; Adms 593; Births 105. Assets: Fixed-Net $50,000; Total $50,000. Expenses: Payroll $16,071; Equip $1,467; Supplies $3,212; Other $10,095. Personnel 10.

BRENHAM (Washington Co.)

ST. FRANCIS HOSPITAL, Est. 1931—A 8-9; C 21-1-3; F 3-4-6-9-11-17-20. Beds 25, Census 15; Bassinets 7, Census 1; Adms 747; Births 134. Personnel 17.

★SARAH B. MILROY MEMORIAL HOSPITAL, Est. 1931—A 1-7-8-9; C 32-1-3; F 3-4-9-11-17. Beds 32, Census 14; Bassinets 8, Census 5; Adms 966; Births 228. Personnel 18.

BRIDGEPORT (Wise Co.)

BRIDGEPORT HOSPITAL, Est. 1939—Tel. 100—A 9; C 31-1-3; F 3-4-8-9-13-17-18-20. Beds 10, Census 4; Bassinets 4, Census 3; Adms 477; Births 104; OPD Visits 10,800. Expenses: Payroll $8,700; Equip $1,200; Supplies $7,800; Other $5,-000. Personnel 7.

BRONTE (Coke Co.)

KAREN-GAYLE HOSPITAL—(No other information available.)

BROWNFIELD (Terry Co.)

TREADAWAY-DANIELL HOSPITAL, Est. 1937—Tel. 89—A 8-9; C 33-1-3; F 11-13-17. Beds 22, Census 16; Bassinets 10, Census 4; Adms 1,235; Births 328; OPD Visits 24,820. Expenses: Payroll $30,000. Personnel 24.

BROWNSVILLE (Cameron Co.)

★MERCY HOSPITAL, Est. 1923—A 1-7-8-9; C 22-1-3; F 4-7-9-11-17-18. Beds 50, Census 35; Bassinets 18, Census 9; Adms 2,913; Births 604. Total Assets: $126,694. Expenses: Payroll $34,500; Equip $1,250; Other $90,945. Personnel 52.

BROWNWOOD (Brown Co.)

★THE BROWNWOOD MEMORIAL HOSPITAL, INC., Est. 1939—A 7-8-9; C 23-1-3; F 4-6-8-9-11-17-18. Beds 64, Census 29; Bassinets 12, Census 3; Adms 2,511; Births 557; OPD Visits 551. Assets: Fixed-Net $150,285; Total $166,361. Expenses: Payroll $82,375; Equip $1,668; Supplies $50,301; Other $20,957. Personnel 56.

★MEDICAL ARTS HOSPITAL, Est. 1928—(Latest available information 1948—no current report received 1949.) A 1-7-8-9; C 23-1-3; F 4-6-11-17-18. Beds 42, Census 19; Bassinets 8, Census 3; Adms 1,378; Births 189. Assets: Fixed-Net $66,135; Total $68,461. Expenses: Payroll $29,564; Equip $22,004; Other $34,482. Personnel 30.

BRYAN (Brazos Co.)

★BRYAN HOSPITAL, Est. 1930—(Latest available information 1948—no current report received 1949.) A 7-8-9; C 31-1-3; F 4-9-11-17-18. Beds 26, Census 18; Bassinets 8, Census 4; Adms 6,570; Births 500. Assets: Fixed-Net $53,719. Expenses: Payroll $21,558; Equip $1,187; Supplies $6,171; Other $6,884. Personnel 29.

ST. JOSEPH HOSPITAL, Est. 1912—A 8-9; C 22-1-3; F 4-9-11-17. Beds 25, Census 20; Bassinets 9, Census 7; Adms 1,136; Births 579. Expenses: Payroll $16,822; Equip $7,934; Supplies $9,315; Other $34,588. Personnel 23.

BURNET (Burnet Co.)

ALLEN HOSPITAL — (No other information available.)

SHEPPERD MEMORIAL HOSPITAL, Est. 1939—Tel. 217—C 23-1-3; F 1-3-4-5-6-8-9-11-13-15-17. Beds 17, Census 8; Bassinets 6; Adms 618; Births 99; OPD Visits 7,983. Assets: Fixed-Net $75,000; Total $75,000. Expenses: Payroll $22,130; Equip $1,116; Supplies $13,365; Other $30,548. Personnel 15.

CAMDEN (Polk Co.)

CAMDEN HOSPITAL, Est. 1936—C 23-1-3; F 6-17. Beds 11, Census 4; Bassinets 6, Census 2; Adms 292; Births 142. Personnel 7.

CAMERON (Milam Co.)

NEWTON MEMORIAL HOSPITAL, Est. 1942—Tel. 480—A 8-9; C 23-1-3; F 4-6-8-9-11-12-13-15-17-18. Beds 50, Census 15; Bassinets 8, Census 1; Adms 634; Births 53; OPD Visits 865. Assets: Fixed-Net $56,634; Total $89,621. Expenses: Payroll $18,155; Equip $125; Supplies $4,742; Other $12,778. Personnel 15.

★ST. EDWARD HOSPITAL—RISCHAR MEMORIAL, Est. 1914—Tel. 692—A 7-8-9; C 21-1-3; F 3-4-6-9-11-14-17. Beds 38, Census 18; Bassinets 8, Census 2; Adms 1,191; Births 285. Assets: Fixed-Net $40,500; Total $43,437. Personnel 28.

CANADIAN (Hemphill Co.)

CANADIAN HOSPITAL, Est. 1917—Tel. 83—C 31-1-3; F 6-11-17. Beds 7, Census 4; Bassinets 5; Adms 250; Births 80. Personnel 7.

CANYON (Randall Co.)

NEBLETT HOSPITAL, Est. 1938—Tel. 443—A 1-8-9; C 31-1-3; F 4-8-13. Beds 19; Bassinets 8. Personnel 20.

CENTER (Shelby Co.)

CENTER SANITARIUM, Est. 1926—A 8-9; C 31-1-3; F 17. Beds 18, Census 6; Bassinets 5, Census 3; Adms 641; Births 207. Assets: Fixed-Net $30,000; Total $50,000. Expenses: Payroll $6,000; Equip $5,000; Supplies $4,000. Personnel 8.

WARREN HOSPITAL, Est. 1924—A 8-9; C 33-1-3; F 3-4-7-11-17. Beds 16, Census 10; Bassinets 6, Census 3; Adms 567; Births 154. Personnel 5.

CHILDRESS (Childress Co.)

CHILDRESS GENERAL HOSPITAL, Est. 1948—(Figures given for 10 month period, ending October 31, 1948.) A 8-9; C 13-1-3; F 4-9-17. Beds 20, Census 4; Bassinets 6, Census 3; Adms 680; Births 211. Assets: Fixed-Net $53,650; Total $150,-000. Expenses: Payroll $13,610; Supplies $6,410; Other $7,545. Personnel 12.

CISCO (Eastland Co.)

GRAHAM SANITARIUM, Est. 1922—A 8-9; C 31-1-3; F 3-4-6-8-9-10-11-12-15-17-18. Beds 22, Census 7; Bassinets 5, Census 3; Adms 985; Births 127. Personnel 8.

CLARKSVILLE (Red River Co.)

★RED RIVER COUNTY HOSPITAL, Est. 1937—A 7-8-9; C 13-1-3; F 4-17. Beds 32, Census 10; Bassinets 8, Census 1; Adms 1,122; Births 286. Assets: Fixed-Net $125,000; Total $165,000. Expenses: Payroll $24,262; Equip $5,305; Supplies $21,574; Other $3,042. Personnel 16.

CLEBURNE (Johnson Co.)

CLEBURNE SANITARIUM, Est. 1917—Tel. 89—A 8-9; C 31-1-3; F 3. Beds 30, Census 15; Bassinets 8, Census 2; Adms 1,090; Births 331. Total Assets: $60,000. Expenses: Payroll $21,176; Equip $1,500; Supplies $15,697; Other $12,278. Personnel 18.

★JOHNSON COUNTY MEMORIAL HOSPITAL, Est. 1948—A 1-7-8-9; C 13-1-3; F 3-4-6-9-11. Beds 50, Census 21; Bassinets 8; Adms 977. Personnel 34.

CLEVELAND

CLEVELAND HOSPITAL—(No other information available.)

CLIFTON (Bosque Co.)

GOODALL AND WITCHER CLINIC HOSPITAL, Est. 1939—A 8-9; C 33-1-3; F 4-6-9-11-17. Beds 25, Census 13; Bassinets 6, Census 2; Adms 856; Births 179. Assets: Fixed-Net $86,035; Total $107,-148. Expenses: Payroll $32,473; Equip $7,762; Supplies $14,249; Other $17,797. Personnel 17.

COLEMAN (Coleman Co.)

OVERALL MEMORIAL HOSPITAL, Est. 1923—A 8-9; C 21-1-3; F 3-4-5-6-8-9-11-12-13-17. Beds 31, Census 16; Bassinets 10, Census 3; Adms 1,400; Births 226; OPD Visits 5,000. Assets: Fixed-Net $200,000; Total $250,000. Expenses: Payroll $14,400; Equip $6,000; Supplies $7,500; Other $4,000. Personnel 17.

COLLEGE STATION (Brazos Co.)

AGRICULTURAL AND MECHANICAL COLLEGE HOSPITAL, Est. 1876—C 12-1-3; F 4-9-12-13-15-17. Beds 150, Census 21; Adms 2,065. Personnel 15.

COLORADO CITY (Mitchell Co.)

ROOT MEMORIAL HOSPITAL, Est. 1927—A 8-9; C 31-1-3; F 3-4-6-17. Beds 28, Census 21; Bassinets 10, Census 7; Adms 1,716; Births 215; OPD Visits 278. Assets: Fixed-Net $175,000; Total $175,-000. Expenses: Payroll $41,898; Equip $2,675; Supplies $25,554; Other $56,172. Personnel 30.

COLUMBUS (Colorado Co.)

★COLUMBUS HOSPITAL, Est. 1945—(Latest available information 1948—no current report received 1949.) A 1-7-8-9; C 33-1-3; F 3-4-6-8-11-17. Beds 20, Census 12; Bassinets 5, Census 3; Adms 715; Births 93. Personnel 26.

COMMERCE (Hunt Co.)

★ALLEN HOSPITAL, Est. 1928—A 7-8-9; C 31-1-3; F 4-6-15-17. Beds 10; Bassinets 4; Adms 681; Births 76.

LEBERMAN HOSPITAL, Est. 1937—A 8-9; C

31-1-3; F 3-4-6-8-9-11-13-17. Beds 20, Census 10; Bassinets 7, Census 4; Adms 1,812; Births 184; OPD Visits 7,490. Assets: Fixed-Net $50,000; Total $50,000. Expenses: Payroll $14,160; Equip $3,800; Supplies $5,488; Other $14,362. Personnel 10.

SEYLER CLINIC AND HOSPITAL—(No other informatioon available.)

CONROE (Montgomery Co.)

MONTGOMERY COUNTY HOSPITAL, Est. 1938—A 8-9; C 13-1-3; F 3-4-9-11-17. Beds 50, Census 33; Bassinets 10; Adms 2,155; Births 392. Expenses: Payroll $62,682; Supplies $50,855; Other $18,346. Personnel 45.

COOPER (Delta Co.)

JANES HOSPITAL, Est. 1935—A 8-9; C 31-1-3; F 3-8-9-11-15-17. Beds 10, Census 9; Bassinets 6, Census 3; Adms 515; Births 200. Assets: Fixed-Net $25,000; Total $225,000. Expenses: Payroll $3,000; Equip $700; Supplies $2,700. Personnel 5.

CORPUS CHRISTI (Neuces Co.)

CARLINE CLINIC-HOSPITAL, Est. 1945—Tel. 2-8443—A 8-9; C 31-1-3; F 5-8-11-14-17. Beds 10, Census 6; Bassinets 6, Census 1; Adms 379; Births 86. Personnel 9.

CRIPPLED CHILDREN'S HOSPITAL, Est. 1938—Tel. 8415—A 1-2-8; C 24-2-6; F 3-9-12-13-15-16-17-19-20-21. Beds 26, Census 17; Bassinets 1; Adms 87; OPD Visits 5,607. Assets: Fixed-Net $150,000; Total $161,000. Expenses: Payroll $36,000; Equip $1,200; Supplies $20,480; Other $10,320. Personnel 25.

★**GHORMLEY CLINIC HOSPITAL, Est. 1948—Tel. 38481**—(Figures given are for a 5 month period ending December 1948.) A 7-8-9; C 31-1-3; F 4-6-9-11-13-17. Beds 25, Census 10; Adms 488; Births 1; OPD Visits 386. Assets: Fixed-Net $64,771; Total $85,268. Expenses: Payroll $23,583; Equip $7,933; Supplies $14,628; Other $13,087. Personnel 32.

★**MEMORIAL HOSPITAL, Est. 1944—Tel. 5211**—A 7-8-9; C 15-1-3; F 1-2-3-4-6-8-9-11-13-14-15-16-17-18-19-20. Beds 127, Census 98; Bassinets 24, Census 15; Adms 5,036; Births 1,011; OPD Visits 9,621. Assets: Fixed-Net $563,720; Total $563,720. Expenses: Payroll $287,417; Equip $3,609; Supplies $208,128. Personnel 185.

SIZER HOSPITAL, Est. 1946—Tel. 5523—A 8-9; C 31-1-3; F 4-6-9-11-17-18. Beds 22, Census 17; Adms 763. Assets: Fixed-Net $38,493; Total $39,824. Expenses: Payroll $44,126; Equip $1,147; Supplies $25,383; Other $10,883. Personnel 36.

★**SPOHN HOSPITAL, Est. 1905**—(Financial data given for 9 month period.) A 1-7-8; C 22-1-3; F 1-3-4-6-8-9-11-17. Beds 92, Census 64; Bassinets 35, Census 16; Adms 4,978; Births 1,098. Assets: Fixed-Net $237,200. Expenses: Payroll $121,083; Equip $2,002; Supplies $71,748; Other $21,761. Personnel 136.

UNITED STATES NAVAL AIR STATION DISPENSARY, Est. 1941—C 11-1-3; F 3-4-8-9-14-15-17. Beds 73, Census 11; Adms 1,285. Personnel 70.

UNITED STATES NAVAL HOSPITAL, Est. 1941—A 1-3; C 11-1-3; F 1-3-4-5-6-7-8-9-11-12-13-14-15-16-17-18-19-20. Beds 250, Census 189; Bassinets 22, Census 4; Adms 3,265; Births 303. OPD Visits 12,002. Assets: Fixed-Net $3,241,139; Total $3,241,139. Expenses: Payroll $673,701; Equip $71,882; Supplies $224,493; Other $119,676. Personnel 317.

CORSICANA (Navarro Co.)

CORSICANA HOSPITAL, Est. 1927—A 8-9; C 24-1-3; F 4-6-8-9-11-14-15-17. Beds 20, Census 6; Bassinets 3, Census 1; Adms 448; Births 92. Personnel 13.

NAVARRO CLINIC HOSPITAL, Est. 1928—Tel. 62—A 9; C 33-1-3; F 4-6-8-11-15-17. Beds 20, Census 14; Bassinets 8; Adms 1,091; Births 162. Personnel 22.

★**PHYSICIANS AND SURGEONS HOSPITAL, Est. 1916**—A 7-8-9; C 13-1-3; F 3-4-6-11-17. Beds 50, Census 38; Bassinets 12, Census 8; Adms 2,000; Births 429.

CROCKETT (Houston Co.)

BUTLLER MEMORIAL HOSPITAL—Est. 1924—(No other information available.)

CROCKETT CLINIC AND JIM SMITH MEMORIAL HOSPITAL, Est. 1936—(Latest available information 1948—no current report received 1949.) A 1-8-9; C 33-1-3; F 4-5-6-9-10-11-13-15-17-18. Beds 24, Census 16; Bassinets 5, Census 2; Adms 817; Births 162; OPD Visits 3,000. Personnel 14.

★**STOKES-GOOLSBY HOSPITAL, Est. 1942**—A 7-9; C 33-1-3; F 3-4-6-9-11-15-17. Beds 16, Census 10; Bassinets 5; Adms 754; Births 153. Personnel 14.

CROSBYTON (Crosby Co.)

CROSBYTON CLINIC HOSPITAL, Est. 1947—Tel. 176—A 9; C 23-1-3; F 3-4-6-8-9-11-13-17. Beds 35, Census 15; Bassinets 7, Census 3; Adms 923; Births 92; OPD Visits 10,000. Personnel 14.

CROWELL (Foard Co.)

FOARD COUNTY HOSPITAL, Est. 1941—A 8-9; C 13-1-3; F 11-13. Beds 16; Bassinets 4; Adms 550; Births 98. Assets: Fixed-Net $30,000; Total $30,000. Expenses: Payroll $11,492; Equip $1,750; Supplies $6,949; Other $11,302. Personnel 7.

CRYSTAL CITY (Zavalla Co.)

CRYSTAL CLINIC AND HOSPITAL, Est. 1929—Tel. 77—A 8-9; C 31-1-3; F 4-6-8-11-15-17-18. Beds 25, Census 8; Bassinets 6, Census 1; Adms 2,551; Births 172. Assets: Fixed-Net $121,928; Total $121,928. Expenses: Payroll $44,483; Equip $3,300; Supplies $11,467; Other $14,415. Personnel 27.

CUERO (De Witt Co.)

★**BURNS HOSPITAL, Est. 1913**—A 7-8-9; C 22-1-3; F 6-8-9-11-17-18-20. Beds 30, Census 20; Bassinets 6, Census 2; Adms 1,020; Births 120. Expenses: Payroll $18,200; Equip $3,160; Supplies $15,000; Other $5,000. Personnel 24.

★**CUERO HOSPITAL AND CLINIC, Est. 1912—Tel. 78**—A 7-8-9; C 31-1-3; F 4-6-11-17. Beds 24; Bassinets 6; Adms 1,178; Births 185. Assets: Fixed-Net $20,000; Total $20,000. Expenses: Payroll $35,000; Equip $6,000; Supplies $25,000; Other $7,000. Personnel 28.

DALHART (Dallam Co.)

★**LORETTO HOSPITAL, Est. 1929**—A 7-8-9; C 21-1-3; F 4-6-9-11-13-17-19-20. Beds 40, Census 21; Bassinets 20, Census 5; Adms 1,619; Births 287. Personnel 35

DALLAS (Dallas Co.)

★**BAYLOR HOSPITAL, Est. 1909—P. O. Zone 1**—(Includes Florence Nightingale and Maternity Hospital.) A 1-2-3-5-6-7-8-9; C 21-1-3; F 1-3-4-6-7-8-9-11-13-14-15-16-17-18-19. Beds 392, Census 353; Bassinets 84, Census 56; Adms 16,899; Births 4,695; OPD Visits 12,891. Assets: Fixed-Net $2,535,769; Total $7,204,839. Expenses: Payroll $1,432,328; Equip $47,900; Supplies $631,239; Other $792,582. Personnel 809.

★**BEVERLY HILLS SANITARIUM, Est. 1928—P. O. Zone 11**—A 2-7-8; C 32-2-4; F 3-4-7-8-9-11-12-13-15-20. Beds 102, Census 97; Adms 1,021; OPD Visits 586. Assets: Fixed-Net $50,000; Total $142,252. Expenses: Payroll $110,000; Equip $15,000; Supplies $137,000; Other $174,000. Personnel 118.

★**CARMAN SANATORIUM, INC., Est. 1939—P. O. Zone 4. Tel. T7-2791**—A 7-8; C 32-2-5. Beds 25, Census 24; Adms 47. Assets: Fixed-Net $20,160; Total $20,160. Expenses: Payroll $21,760; Equip $606; Other $20,413. Personnel 13.

CHILDREN'S MEDICAL CENTER, Est. 1940—(Includes the following hospitals.)

★**BRADFORD MEMORIAL HOSPITAL FOR BABIES, Est. 1913—P. O. Zone 4**—A 1-2-3-5-6-7-8-9; C 23-1-6; F 1-3-4-8-9-11-13-16-17-19. Beds 52, Census 23; Adms 1,193. Assets: Fixed-Net $115,000; Total $515,000. Expenses: Payroll $57,984; Equip $3,441; Supplies $1,676; Other $51,645. Personnel 35.

★**THE CHILDREN'S HOSPITAL OF TEXAS, Est. 1940—P. O. Zone 1**—A 1-2-5-7-8-9; C 23-1-6; F 4-5-6-8-9-11-16-17-19. Beds 52, Census 36; Adms 1,649. Assets: Fixed-Net $213,640; Total $213,640. Expenses: Payroll $65,926; Equip $281; Supplies $12,865; Other $64,679. Personnel 41.

RICHMOND FREEMAN MEMORIAL CLINIC, Est. 1921—Tel. L5565—A 1-2-3-5-8; C 23-1-6; F 4-5-6-7-8-9-11-13-16-17-19. OPD Visits 17,365. Assets: Fixed-Net $148,100. Expenses: Payroll $47,000; Equip $1,500; Supplies $4,400; Other $4,000. Personnel 25.

★**DALLAS MEDICAL AND SURGICAL CLINIC HOSPITAL, Est. 1929—P. O. Zone 4**—A 1-7-8; C 33-1-3; F 3-4-5-6-7-9-11-15-17-18. Beds 23, Census 20; Adms 1,841. Personnel 31.

EAST DALLAS HOSPITAL AND CLINIC, INC., Est. 1947—P. O. Zone 14. Tel. U6-4121-22—A 8-9; C 32-1-3; F 4-5-6-9-11-13-14-17. Beds 38, Census 28; Bassinets 7, Census 5; Adms 1,715; Births 221; OPD Visits 35,000.

★**THE GASTON HOSPITAL—Est. 1929—P. O. Zone 4**—A 1-2-5-7-8-9; C 23-1-3; F 1-2-3-4-6-7-8-9-11-13-14-17-18-20. Beds 55, Census 53; Adms 2,274; OPD Visits 1,350. Assets: Fixed-Net $26,811; Total $230,250. Expenses: Payroll $131,917; Equip $6,868; Supplies $45,316; Other $220,901. Personnel 64.

JONES EYE, EAR, NOSE AND THROAT HOSPITAL, Est. 1946—A 9; C 31-1-6; F 3-4-9-17. Beds 11, Census 3; Adms 1,090. Assets: Fixed-Net $5,000; Total $5,000. Expenses: Payroll $7,777; Supplies $1,509; Other $12,486. Personnel 3.

LOVE-YOUNGBLOOD EYE AND EAR HOSPITAL, Est. 1946—Tel. L65266—A 8-9; C 33-1-6. Beds 4; Adms 77. Expenses: Payroll $2,267; Equip $285; Supplies $1,639. Personnel 4.

MAXFIELD X-RAY AND RADIUM CLINIC HOSPITAL, Est. 1946—Tel. Logan 6-6661—A 8-9; C 33-1-6; F 2-4-8-9-11-13-17-18. Beds 16, Census 6; Adms 254; OPD Visits 9,336. Assets: Fixed-Net $98,271; Total $121,200. Expenses: Payroll $34,301; Equip $22,196; Supplies $29,631; Other $28,621. Personnel 22.

★**MEDICAL ARTS HOSPITAL, Est. 1928—P. O. Zone 1**—A 1-2-7-8-9; C 32-1-3; F 3-4-9-11. Beds 109, Census 101; Adms 4,863. Personnel 108.

★**METHODIST HOSPITAL OF DALLAS, Est. 1927—P. O. Zone 8**—A 1-2-3-4-5-6-7-8-9; C 21-1-3; F 3-4-5-6-8-9-10-11-13-14-17-18-19-20. Beds 208, Census 185; Bassinets 42, Census 26; Adms 10,757; Births 2,279; OPD Visits 5,244. Assets: Fixed-Net $558,250; Total $1,302,143. Expenses: Payroll $403,014; Equip $14,395; Supplies $350,245; Other $136,184. Personnel 300.

★**PARKLAND HOSPITAL, Est. 1894—P. O. Zone 4. Tel. J8-6161**—(Includes Woodlawn Tuberculosis Hospital and Convalescent Hospital, Hutchins.) A 1-2-3-5-6-7-8-9; C 15-1-3; F 1-2-3-4-5-6-8-9-11-12-13-14-15-16-17-18-19-20. Beds 360, Census 267; Bassinets 56, Census 34; Adms 8,218; Births 1,764; OPD Visits 58,708. Assets: Fixed-Net $997,951; Total $997,951. Expenses: Payroll $752,384; Equip $5,882; Supplies $415,445. Personnel 435.

★**PINKSTON CLINIC, Est. 1927—P. O. Zone 4**—A 7-8-9; C 31-1-3; F 3-4-5-8-11-13-17. Beds 17, Census 10; Bassinets 5, Census 1; Adms 455; Births 105; OPD Visits 12,845. Assets: Fixed-Net $38,000; Total $38,000. Expenses: Payroll $12,514; Equip $2,333; Supplies $3,102. Personnel 11.

★**ST. PAUL'S HOSPITAL, Est. 1896—P. O. Zone 1. Tel. T34141**—A 1-2-3-6-7-8-9; C 22-1-3; F 1-3-4-5-6-8-9-11-13-14-15-16-17-18-19-20. Beds 285, Census 269; Bassinets 40, Census 42; Adms 12,861; Births 3,689; OPD Visits 13,756. Personnel 360.

★**TEXAS SCOTTISH RITE HOSPITAL FOR CRIPPLED CHILDREN, Est. 1923—P. O. Zone 1**—A 1-2-5-7-8; C 23-1-6; F 3-4-5-8-9-12-13-15-17-19-20-21. Beds 65, Census 56; Adms 651; OPD Visits 4,982. Assets: Fixed-Net $384,887; Total $1,824,960. Expenses: Payroll $98,223; Equip $7,808; Supplies $44,547; Other $35,913. Personnel 54.

★**TIMBERLAWN SANITARIUM, Est. 1917—P. O. Zone 1**—A 2-5-7-8-9; C 32-2-4; F 8-9-12. Beds 84, Census 65; Adms 529. Personnel 65.

UNITED STATES NAVAL AIR STATION DISPENSARY, Est. 1941—P. O. Zone 2—C 11-1-3; F 3-4-5-6-8-9-11-13-14-15-17-20. Beds 32, Census 4; Adms 346; OPD Visits 4,348. Assets: Fixed-Net $100,000; Total $100,000. Expenses: Payroll $71,750; Equip $12,339; Supplies $7,982; Other $230. Personnel 22.

★**VETERANS ADMINISTRATION HOSPITAL, Est. 1940—P. O. Zone 2. Tel. Wright 7-8272**—A 1-2-5-7; C 11-1-3; F 2-3-4-5-6-8-9-11-12-14-15-16-17-18. Beds 366, Census 333; Adms 3,463. Personnel 494.

DAYTON (Liberty Co.)

DAYTON MEMORIAL HOSPITAL, Est. 1947—A 9; C 33-1-3; F 3-4-6-15-17. Beds 25, Census 19; Bassinets 7, Census 2; Adms 1,331; Births 213; Assets: Fixed-Net $113,685; Total $113,685. Expenses: Payroll $27,815; Equip $15,449; Supplies $21,166; Other $4,475. Personnel 21.

DECATUR (Wise Co.)

★**DECATUR CLINIC HOSPITAL, Est. 1935—Tel. 2141**—A 1-7-8-9; C 31-1-3; F 3-4-6-8-9-11-17. Beds 25, Census 10; Bassinets 7, Census 2; Adms 979; Births 229. Personnel 19.

ROGERS HOSPITAL, Est. 1924—Tel. 2801—A 9; C 31-1-3; F 8-9-13-14-17. Beds 25, Census 5; Bassinets 8; Adms 1,831; Births 179; OPD Visits 1,515. Personnel 20.

DEL RIO (Val Verde Co.)

MEDICAL AND SURGICAL CLINIC AND HOSPITAL, Est. 1938—A 8-9; C 31-1-3; F 3-4-6-8-9-11-17. Beds 15, Census 10; Bassinets 3; Adms 696; Births 56. Assets: Fixed-Net $27,999; Total $32,751. Expenses: Payroll $18,158; Equip $9,312; Supplies $14,201; Other $10,000. Personnel 14.

NIGHTINGALE MEMORIAL HOSPITAL, Est. 1948—Tel. 1429—A 8-9; C 31-1-3; F 3-4-6-9-11-17. Beds 24, Census 10; Bassinets 6, Adms 350; Births 36. Expenses: Payroll $7,940; Equip $22,179; Supplies $3,614; Other $4,328.

DENISON (Grayson Co.)

★**MADONNA HOSPITAL, Est. 1945**—A 7-8-9; C 22-1-3; F 1-3-4-6-8-9-11-17-20. Beds 50, Census 43; Bassinets 12, Census 5; Adms 2,156; Births 440; OPD Visits 446. Assets: Fixed-Net $283,100; Total $283,100. Expenses: Payroll $86,509; Equip $1,626; Supplies $68,692; Other $817. Personnel 62.

MISSOURI, KANSAS AND TEXAS RAILROAD EMPLOYEES HOSPITAL, Est. 1921—(Latest available information 1948—no current report received 1949.) C 23-2-3; F 4-6-11-12-13-15-17. Beds 50, Census 22; Adms 708; OPD Visits 2,000. Personnel 20.

DENTON (Denton Co.)

★**DENTON HOSPITAL AND CLINIC, Est. 1925**—A 7-8-9; C 31-1-3; F 4-6-11-18. Beds 35, Census 28; Bassinets 8, Census 5; Adms 2,062; Births 391.

DEPORT (Lamar Co.)

STEPHEN H. GRANT HOSPITAL, Est. 1936—Tel. 134—A 8-9; C 32-1-3; F 3-4-8-9-17-20. Beds 10, Census 3; Bassinets 4, Census 1; Adms 301; Births 300. Assets: Fixed-Net $35,000; Total $35,000. Expenses: Payroll $6,325; Equip $2,813; Supplies $6,147; Other $4,211. Personnel 7.

DIMMITT (Castro Co.)

PLAINS MEMORIAL HOSPITAL, INC., Est. 1945—Tel. 33—C 23-1-3; F 4-6-8-9-11-13-14-17. Beds 26, Census 10; Bassinets 8; Adms 731; Births 106. Assets: Fixed-Net $70,266; Total $93,417. Expenses: Payroll $60,955; Equip $7,025; Supplies $21,015; Other $24,054. Personnel 17.

DUBLIN (Erath Co.)

★**DUBLIN HOSPITAL, INC., Est. 1938—Tel. 201**—A 7; C 32-1-3; F 4-13-17. Beds 15, Census 5; Bassinets 5, Census 4; Adms 563; Births 113.

DUMAS (Moore Co.)

MEMORIAL HOSPITAL, Est. 1948—Tel. 2-2301—(Hospital in operation since September 1948.). A 1-3-9; C 13-1-3; F 4-6-11-13. Beds 22, Census 10; Bassinets 6; Adms 61; Births 19; OPD Visits 36. Expenses: Payroll $2,516; Supplies $1,992. Personnel 20.

EAGLE LAKE (Colorado Co.)

LAUGHLIN HOSPITAL, Est. 1942—(Latest available information 1948—no current report received 1949.) A 1-9; C 31-1-3; F 3-4-5-10-11-12-13-17-

18. Beds 12, Census 3; Bassinets 5; Adms 1,500; Births 75; OPD Visits 1,000. Personnel 6.

EAGLE PASS (Maverick Co.)

MAVERICK COUNTY MEMORIAL HOSPITAL, Est. 1946—Tel. 34—A 9; C 13-1-3; F 3-4-6-11-17-19. Beds 30, Census 10; Bassinets 12, Census 2; Adms 675; Births 80. Expenses: Payroll $13,875; Supplies $9,411; Other $8,247. Personnel 14.

EAST BERNARD (Wharton Co.)

ALBERT SCHUHMANN HOSPITAL, Est. 1939—C 31-1-3; F 4-8-11-17-18. Beds 10, Census 5; Bassinets 4, Census 3; Adms 504; Births 125. Personnel 7.

EDINBURG (Hidalgo Co.)

GRANDVIEW HOSPITAL, Est. 1928—A 8-9; C 15-1-3; F 3-4-11-13-17-19. Beds 52, Census 33; Bassinets 12, Census 5; Adms 2,184; Births 462; OPD Visits 840. Total Assets $350,000. Expenses: Payroll $62,218; Equip $575; Other $59,860. Personnel 42.

EL CAMPO (Wharton Co.)

★**NIGHTINGALE HOSPITAL FOR WHARTON COUNTY, Est. 1939**—A 7-8-9; C 13-1-3; F 3-4-6-9-11-16-17. Beds 55, Census 37; Bassinets 14, Census 7; Adms 2,026; Births 426. Assets: Fixed-Net $141,947. Personnel 56.

ELECTRA (Wichita Co.)

THE ELECTRA HOSPITAL, Est. 1927—Tel. 938—A 8-9; C 31-1-3; F 3-4-8-9-17-19-20. Beds 20, Census 6; Bassinets 6, Census 2; Adms 471; Births 110. Personnel 10.

ELGIN (Bastrop Co.)

FLEMING HOSPITAL, Est. 1938—Tel. 80-81—A 8-9; C 32-1-3; F 3-4-6-8-9-11-15-17. Beds 16, Census 10; Bassinets 6; Adms 738; Births 67. Assets: Fixed-Net $92,000; Total $92,000. Expenses: Payroll $21,942; Equip $416; Supplies $4,200; Other $9,863. Personnel 18.

EL PASO (El Paso Co.)

★**EL PASO CITY-COUNTY HOSPITAL, Est. 1916**—A 1-2-3-7-8-9; C 15-1-3; F 2-3-4-5-6-8-9-11-13-14-16-17-21. Beds 192, Census 116; Bassinets 20, Census 6; Adms 2,959; Births 438; OPD Visits 19,584. Expenses: Payroll $141,340; Other $105,258. Personnel 110.

★**HOTEL DIEU, Est. 1892—Tel. 2-1431**—(Includes St. Joseph Maternity Unit.) A 1-2-6-7-8-9; C 22-1-3; F 3-4-6-9-11-13-14-17. Beds 155, Census 117; Bassinets 51, Census 30; Adms 6,250; Births 1,940; OPD Visits 9,697. Personnel 343.

MESA SANATORIUM, Est. 1946—A 8-9; C 31-2-5; F 4-17. Beds 22, Census 19; Adms 56. Assets: Fixed-Net $34,000; Total $35,000. Expenses: Payroll $6,588; Equip $933; Supplies $8,432; Other $4,726. Personnel 6.

★**NEWARK CONFERENCE MATERNITY HOSPITAL, Est. 1937—Tel. 2-6691**—A 7-8-9; C 21-1-6; F 13-16-20. Beds 19, Census 13; Bassinets 16, Census 10; Adms 861; Births 531; OPD Visits 9,155. Assets: Fixed-Net $53,000; Total $53,000. Expenses: Payroll $19,691; Equip $1,410; Supplies $7,779; Other $18,174. Personnel 18.

★**PROVIDENCE MEMORIAL HOSPITAL, Est. 1904**—A 1-7-8-9; C 23-1-3; F 4-6-8-9-17. Beds 40, Census 32; Adms 1,591; OPD Visits 144. Assets: Fixed-Net $84,380; Total $109,998. Expenses: Payroll $80,077; Equip $156; Supplies $28,902; Other $42,961. Personnel 50.

★**ST. JOSEPH'S SANATORIUM, Est. 1927—Tel. 3-2471**—A 7-8; C 21-2-5; F 4-17. Beds 75, Census 48; Adms 250. Personnel 30.

★**SOUTHWESTERN GENERAL HOSPITAL, Est. 1937**—A 1-7-8-9; C 32-1-3; F 3-4-6-9-11-14-15-17. Beds 150, Census 123; Bassinets 48, Census 22; Adms 5,602; Births 1,210. Assets: Fixed-Net $221,237; Total $325,901. Expenses: Payroll $310,521; Equip $34,454; Supplies $122,016; Other $108,648. Personnel 191.

★**WILLIAM BEAUMONT GENERAL HOSPITAL, Est. 1921**—A 1-7; C 11-1-3; F 2-3-4-5-6-7-8-9-11-12-13-14-15-16-17-18-19-20. Beds 700, Census 455; Bassinets 23, Census 12; Adms 6,796; Births 706; OPD Visits 70,647. Personnel 956.

ENNIS (Ellis Co.)

MUNICIPAL HOSPITAL, Est. 1923—A 8-9; C 14-1-3; F 4-6-9-11. Beds 24, Census 15; Bassinets 8, Census 4; Adms 1,020; Births 360; OPD Visits 226. Assets: Fixed-Net $150,000; Total $150,000. Expenses: Payroll $15,798; Equip $1,447; Supplies $24,006. Personnel 13.

FABENS (El Paso Co.)

FABENS HOSPITAL, Est. 1942—A 9; C 31-1-3; F 3-4-11-13-14-15-17. Beds 20, Census 8; Bassinets 6, Census 2; Adms 699; Births 101; OPD Visits 12,775. Personnel 17.

FLORESVILLE (Wilson Co.)

BLAKE MEMORIAL HOSPITAL—C 31-1-3. Beds 17; Bassinets 6. (No other information available.)

FLOYDADA (Floyd Co.)

FLOYDADA HOSPITAL AND CLINIC, Est. 1938—A 9; C 31-1-3; F 15-17. Beds 7, Census 3; Bassinets 3; Adms 234; Births 53. Expenses: Payroll $4,322; Equip $520; Supplies $1,657; Other $4,015. Personnel 4.

PITTS HOSPITAL AND CLINIC, Est. 1941—A 8-9; C 31-1-3; F 6-11-17. Beds 10, Census 8; Bassinets 4, Census 1; Adms 432; Births 84. Total Assets $40,000. Personnel 5.

FORT SAM HOUSTON (Bexar Co.)

★**BROOKE GENERAL HOSPITAL, Est. 1908**—A 1-2-3-7; C 11-2-3; F 1-2-3-4-5-6-7-8-9-10-11-12-13-14-15-16-17-18-19-20-21. Beds 1,900, Census 1,688; Bassinets 50, Census 29; Adms 15,925; Births 1,388; OPD Visits 495,694. Personnel 2,269.

FORT WORTH (Tarrant Co.)

★**ALL SAINTS HOSPITAL, Est. 1900—P. O. Zone 4**—A 1-2-7-8-9; C 21-1-3; F 3-4-6-8-9-11-15-17-18-19. Beds 110, Census 101; Bassinets 25, Census 18; Adms 5,587; Births 1,435; OPD Visits 1,885. Assets: Fixed-Net $453,066; Total $550,520. Expenses: Payroll $307,798; Equip $3,732; Supplies $146,868; Other $89,400. Personnel 175.

★**CITY-COUNTY HOSPITAL, Est. 1914—P. O. Zone 4**—A 1-2-3-6-7-8-9; C 15-1-3; F 1-2-3-4-5-6-8-9-11-13-14-15-16-17-18-19-20. Beds 168, Census 101; Bassinets 24, Census 4; Adms 5,067; Births 936; OPD Visits 18,748. Assets: Fixed-Net $502,847; Total $502,847. Expenses: Payroll $256,187; Equip $2,881; Supplies $140,656; Other $7,982. Personnel 184.

ELMWOOD SANATORIUM, Est. 1927—Tel. 8-5711—A 8; C 15-2-5; F 20. Beds 76, Census 67; Adms 61. Total Assets $76,428. Expenses: Payroll $37,253; Equip $495; Other $38,858. Personnel 25.

ETHEL RANSOM MEMORIAL HOSPITAL, Est. 1914—P. O. Zone 3—(Latest available information 1948—no current report received 1949.) A 6-8-9; C 32-1-3; F 4-5-6-7-8-9-10-11-13-14-15-16-17-18. Beds 50, Census 50; Bassinets 6, Census 4; Adms 50; Births 50. Expenses: Payroll $2,000; Equip $4,500; Supplies $1,095; Other $2,505. Personnel 9.

FORT WORTH CHILDREN'S HOSPITAL, Est. 1918—P. O. Zone 4—A 8; C 23-1-6; F 4-17-19. Beds 37, Census 14; Adms 345. Assets: Fixed-Net $52,000; Total $64,862. Expenses: Payroll $8,379; Other $5,707. Personnel 13.

★**HARRIS HOSPITAL, Est. 1930—P. O. Zone 4. Tel. 2-7241**—A 1-2-3-6-7-8-9; C 21-1-3; F 1-2-3-4-6-8-9-11-13-14-15-16-17-18-19-20. Beds 297, Census 256; Bassinets 78, Census 49; Adms 12,884; Births 3,036; OPD Visits 14,503. Assets: Fixed-Net $1,397,501; Total $2,676,823. Expenses: Payroll $836,081; Equip $63,468; Supplies $648,631; Other $34,175. Personnel 578.

★**HARRISON CLINIC HOSPITAL, Est. 1929—P. O. Zone 4**—A 7; C 31-1-3; F 1-3-4-6-7-8-9-11-13-14-15-16-17-18. Beds 40, Census 27; Bassinets 6, Census 2; Adms 1,426; Births 112. Assets: Fixed-Net $150,000; Total $150,000. Expenses: Payroll $7,078; Equip $2,500; Supplies $2,800; Other $1,000. Personnel 8.

★**HOWARD SANITARIUM, Est. 1912—P. O. Zone 4. Tel. 2-1611**—A 7; C 31-2-4. Beds 17, Census 14; Adms 92. Personnel 5.

★**PENNSYLVANIA AVENUE HOSPITAL, Est. 1943—P. O. Zone 4. Tel. 34361**—A 7-8-9; C 33-1-3; F 3-4-6-9-11-14-17. Beds 68, Census 53; Bassinets 10, Census 4; Adms 3,621; Births 419. Assets: Fixed-Net $127,217; Total $127,217. Expenses: Payroll $123,266; Equip $16,208; Supplies $69,506; Other $78,024. Personnel 85.

★**ST. JOSEPH'S HOSPITAL, Est. 1889—P. O. Zone 4**—A 1-2-3-6-7-8-9; C 21-1-3; F 1-3-4-6-8-9-11-13-14-15-17-19. Beds 243, Census 192; Bassinets 48, Census 21; Adms 10,354; Births 2,042; OPD Visits 6,875. Assets: Fixed-Net $517,936; Total $1,072,150. Expenses: Payroll $425,623; Equip $13,615; Supplies $282,373; Other $46,666. Personnel 312.

STATION HOSPITAL, Est. 1942—Tel. 77221—A 1; C 11-1-3; F 4-5-6-8-11-13-14-16-17. Beds 100, Census 55; Bassinets 16, Census 5; Adms 1,918; Births 248; OPD Visits 30,476. Personnel 191.

★**UNITED STATES PUBLIC HEALTH SERVICE HOSPITAL, Est. 1938—Tel. 5-2104**—A 2-5-7; C 11-2-4; F 4-5-6-7-8-9-11-12-14-15-16-17-18-20. Beds 1,050, Census 878; Adms 1,720. Assets: Fixed-Net $4,450,689; Total $4,450,689. Expenses: Payroll $1,075,115; Equip $31,381; Supplies $493,342; Other $76,252. Personnel 398.

W. I. COOK MEMORIAL HOSPITAL, Est. 1929—Tel. 2-7191—A 1-8; C 23-1-3; F 4-6-8-9-11-15-17-18. Beds 35, Census 36; Bassinets 8; Adms 1,472; Births 4.

FREDERICKSBURG (Gillespie Co.)

★**FREDERICKSBURG HOSPITAL AND CLINIC, Est. 1937**—A 7-8-9; C 32-1-3; F 4-5-6-8-9-11-13-14-17. Beds 23, Census 2; Bassinets 8, Census 1; Adms 783; Births 196; OPD Visits 26,004. Personnel 35.

★**KEIDEL MEMORIAL HOSPITAL AND CLINIC, Est. 1938—Tel. 12**—A 7-8-9; C 33-1-3; F 4-11-17. Beds 16, Census 7; Bassinets 5, Census 2; Adms 533; Births 140. Personnel 13.

FREEPORT (Brazoria Co.)

★**DOW HOSPITAL, Est. 1942**—A 7-8; C 23-1-3; F 4-6-8-9-11-17-20. Beds 54, Census 40; Bassinets 12, Census 5; Adms 2,956; Births 322. Personnel 80.

FREEPORT HOSPITAL, Est. 1932—Tel. 242—A 8; C 23-1-3; F 4-6-11-17. Beds 25, Census 18; Bassinets 6, Census 3; Adms 1,098; Births 223. Assets: Fixed-Net $24,946; Total $35,055. Expenses: Payroll $39,288; Equip $454; Supplies $23,239; Other $8,443. Personnel 19.

FREER (Duval Co.)

THOMAS-SPANN HOSPITAL, Est. 1937—(Latest available information 1948—no current report received 1949.) A 8-9; C 33-1-3; F 3-5-11-13. Beds 12, Census 8; Bassinets 5, Census 3; Adms 490; Births 113; OPD Visits 18,250. Personnel 14.

FRIONA (Parmer Co.)

PARMER COUNTY COMMUNITY HOSPITAL, Est. 1947—Tel. 2001—A 8-9; C 24-1-3; F 3-4-6-8-9-11-13-14-15-17. Beds 24, Census 22; Bassinets 6, Census 1; Adms 601; Births 24; OPD Visits 1,203. Personnel 13.

GAINESVILLE (Cooke Co.)

★**GAINESVILLE SANITARIUM HOSPITAL, Est. 1916**—A 7-8-9; C 32-1-3; F 3-4-8-9-11-17. Beds 42, Census 14; Bassinets 10, Census 7; Adms 1,233; Births 222. Assets: Fixed-Net $30,000. Personnel 32.

MEDICAL AND SURGICAL HOSPITAL, Est. 1939—A 9; C 31-1-3; F 1-4-6-9-11-13-17. Beds 46, Census 21; Bassinets 10, Census 4; Adms 1,135; Births 209; OPD Visits 615. Personnel 21.

GALENA PARK (Harris Co.)

DEATON HOSPITAL, Est. 1945—A 8-9; C 31-1-3; F 3-4-7-11-13-17. Beds 18, Census 10; Bassinets 7, Census 3; Adms 649; Births 128. Assets: Fixed-Net $62,299; Total $62,299. Expenses: Payroll $16,144; Equip $9,374; Supplies $20,390; Other $13,168. Personnel 14.

GALVESTON (Galveston Co.)

★**ST. MARY'S INFIRMARY, Est. 1866—Tel. 35301**—A 1-2-6-7-8-9; C 23-1-3; F 1-3-4-6-8-9-11-12-13-14-17-18. Beds 218, Census 175; Bassinets 32, Census 25; Adms 5,686; Births 1,266; OPD Visits 596. Personnel 150.

★**UNITED STATES MARINE HOSPITAL, Est. 1931**—A 1-3-7; C 11-1-3; F 1-4-5-6-8-9-11-13-14-15-17-19-20. Beds 202, Census 162; Adms 3,301; OPD Visits 31,095. Total Assets $488,795. Expenses: Payroll $374,303; Equip $10,484; Supplies $38,582; Other $65,426. Personnel 156.

★**THE UNIVERSITY OF TEXAS MEDICAL BRANCH HOSPITALS, Est. 1890**—(Includes John Sealy Hospital, Children's Hospital, Negro Hospital, State Psycopathic Hospital and Stewart Convalescent Home.) A 1-2-3-4-5-6-7-8-9; C 12-1-3; F 1-2-3-4-5-6-7-8-9-10-11-12-13-14-15-16-17-18-19-20-21. Beds 701, Census 563; Bassinets 20, Census 14; Adms 10,464; Births 1,076; OPD Visits 91,388. Assets: Fixed-Net $3,605,151; Total $3,605,151. Expenses: Payroll $1,129,758; Equip $37,500; Supplies $788,186. Personnel 815.

GATESVILLE (Coryell Co.)

CORYELL MEMORIAL HOSPITAL, Est. 1942—C 13-1-3. Beds 34, Census 8; Adms 1,062; Births 268. Personnel 22.

GEORGETOWN (Williamson Co.)

GEORGETOWN HOSPITAL AND CLINIC, Est. 1923—C 22-1-3; F 4-17. Beds 21; Bassinets 6; Adms 1,507; Births 125. Assets: Fixed-Net $100,000. Personnel 23.

GILMER (Upshur Co.)

OAKLAWN SANITARIUM, Est. 1939—A 8-9; C 33-1-3; F 3-4-8-9-17. Beds 15, Census 4; Bassinets 4; Adms 600; Births 100; OPD Visits 500. Personnel 7.

★**RAGLAND CLINIC-HOSPITAL, Est. 1933**—A 7-8-9; C 33-1-3; F 4-6-9-17. Beds 30, Census 16; Bassinets 10, Census 3; Adms 1,664; Births 404. Assets: Fixed-Net $120,000; Total $120,000. Expenses: Payroll $59,184; Other $73,399. Personnel 36.

GLADEWATER (Gregg Co.)

★**HANCOCK CLINIC HOSPITAL, Est. 1942**—A 7-8-9; C 31-1-3; F 3-4-6-9-11-13-15-17. Beds 24, Census 13; Bassinets 6, Census 2; Adms 1,174; Births 127; OPD Visits 587. Personnel 17.

LEAKE-VAN BEBER CLINIC HOSPITAL, Est. 1947—A 8-9; C 33-1-3; F 6-8-9-11-12-13-15-17. Beds 20, Census 13; Bassinets 3, Census 2; Adms 824; Births 64; OPD Visits 16,740. Assets: Fixed-Net $5,789; Total $79,032. Expenses: Payroll $43,824; Equip $7,195; Supplies $20,969; Other $31,008. Personnel 25.

McKEAN CLINIC HOSPITAL, Est. 1931—Tel. 200—A 8-9; C 31-1-3; F 4-6-8-9-11-12-13-15-17. Beds 36, Census 22; Bassinets 6, Census 1; Adms 1,472; Births 91; OPD Visits 27,495. Personnel 36.

GONZALES (Gonzales Co.)

HOLMES HOSPITAL, Est. 1922—Tel. 320—A 9; C 31-1-3; F 4-6-8-11-17. Beds 22, Census 6; Bassinets 4, Census 2; Adms 359; Births 67; OPD Visits 19. Personnel 5.

GORMAN (Eastland Co.)

★**BLACKWELL SANITARIUM, Est. 1920**—A 1-7-8-9; C 33-1-3; F 4-6-11-17. Beds 50, Census 6; Bassinets 8; Adms 2,298; Births 353. Expenses: Payroll $50,843; Equip $30,246; Supplies $42,337. Personnel 43.

GRAHAM (Young Co.)

GRAHAM HOSPITAL, Est. 1925—Tel. 250—A 8-9; C 23-1-3; F 4-17. Beds 25, Census 14; Bassinets 8, Census 2; Adms 1,077; Births 306. Assets: Fixed-Net $49,666; Total $76,745. Expenses: Payroll $32,492; Equip $895; Supplies $21,846; Other $2,823. Personnel 27.

GRAND SALINE (Van Zandt Co.)

COZBY GERMANY HOSPITAL, Est. 1946—(Latest available information 1948—no current report received 1949.) C 23-1-3; F 4-17. Beds 13, Census 8; Bassinets 4, Census 2; Adms 770; Births 122; OPD Visits 201. Assets: Fixed-Net $40,135; Total $52,384. Expenses: Payroll $11,017; Equip $4,931; Supplies $11,506. Personnel 9.

GREENVILLE (Hunt Co.)

★ **BECTON CLINIC AND HOSPITAL, Est. 1914**—A 7-8-9; C 31-1-3; F 3-4-6-9-11-15-17. Beds 40, Census 13; Bassinets 8, Census 4; Adms 1,436; Births 173. Assets: Fixed-Net $101,900; Total $101,900. Expenses: Payroll $51,860; Equip $11,000; Supplies $17,500; Other $27,816. Personnel 25.

LITTLE AND WEIS HOSPITAL AND CLINIC, Est. 1933—Tel. 307—A 8-9; C 33-1-3; F 3-4-6-8-9-11-13-17. Beds 12, Census 7; Bassinets 7; Adms 560; Births 179; OPD Visits 7,000. Personnel 12.

PHILIPS CLINIC AND HOSPITAL, Est. 1944—Tel. 378—A 1-2-8-9; C 31-1-3; F 3-4-6-7-9-11-17. Beds 12; Bassinets 12, Census 6; Adms 747; Births 244. Personnel 32.

GROESBECK (Limestone Co.)

★ **DR. COX'S HOSPITAL, Est. 1923**—A 1-7-8-9; C 31-1-3; F 4-6-11-17. Beds 7, Census 7; Bassinets 5; Adms 300; Births 54. Assets: Fixed-Net $30,000; Total $30,000. Expenses: Payroll $10,863; Equip $3,000; Supplies $6,000; Other $8,000. Personnel 8.

HALLETTSVILLE (Lavaca Co.)

DUFNER HOSPITAL, Est. 1921—Tel. 142—C 31-1-3; F 4-11-17. Beds 11, Census 8; Bassinets 4, Census 3; Adms 182; Births 32. Assets: Fixed-Net $4,000; Total $5,500. Personnel 2.

★ **RENGER HOSPITAL, Est. 1918—Tel. 86**—A 7-8-9; C 31-1-3; F 3-4-5-6-8-9-11-17-18. Beds 22; Bassinets 6, Census 5; Adms 726; Births 174. Assets: Fixed-Net $30,169; Total $30,169. Expenses: Payroll $17,257; Equip $1,589; Supplies $10,007; Other $11,486. Personnel 12.

HAMILTON (Hamilton Co.)

HAMILTON CLINIC AND HOSPITAL—(No other information available.)

HAMLIN (Jones Co.)

HAMLIN MEMORIAL HOSPITAL, Est. 1948—Tel. 560—(Statistics are for 6 month period.) A 8-9; C 24-1-3; F 4-9-11-17-19. Beds 13; Bassinets 4; Births 30. Assets: Fixed-Net $80,000; Total $80,000. Personnel 6.

HARLINGEN (Cameron Co.)

MEDICAL ARTS HOSPITAL—(No other information available.)

★ **VALLEY BAPTIST HOSPITAL, INC., Est. 1925**—A 1-6-7-8-9; C 21-1-3; F 3-4-6-7-8-9-11-13-15-16-17-18-19-20. Beds 103, Census 60; Bassinets 29, Census 5; Adms 3,368; Births 808; OPD Visits 2,550. Assets: Fixed-Net $363,372; Total $409,353. Expenses: Payroll $171,924; Equip $29,000; Supplies $20,787. Personnel 101.

HASKELL (Haskell Co.)

HASKELL COUNTY HOSPITAL, Est. 1939—A 8-9; C 13-1-3; F 6-11-13-17. Beds 25; Bassinets 8; Adms 1,132; Births 205. Assets: Fixed-Net $122,650. Expenses: Payroll $38,267; Equip $683; Supplies $23,255; Other $10,912. Personnel 19.

HEARNE (Robertson Co.)

HEARNE CLINIC-HOSPITAL, Est. 1948—Tel. 240—A 9; C 33-1-3; F 4-6-9-11-13-17. Beds 12, Census 5; Bassinets 6; Adms 350; Births 43; OPD Visits 900. Personnel 8.

HENDERSON (Rusk Co.)

★ **HENDERSON MEMORIAL HOSPITAL, Est. 1928**—A 7-8-9; C 23-1-3; F 3-4-6-9-11. Beds 50, Census 7; Bassinets 12, Census 3; Adms 2,366; Births 342. Personnel 39.

HENRIETTA (Clay Co.)

CLAY COUNTY MEMORIAL HOSPITAL—(No other information available.)

HEREFORD (Deaf Smith Co.)

DEAF SMITH COUNTY HOSPITAL, Est. 1924—Tel. 660—A 1-7-8-9; C 13-1-3; F 3-4-13-17. Beds 22, Census 20; Bassinets 6, Census 1; Adms 1,591; Births 222; OPD Visits 151. Expenses: Payroll $54,660; Equip $5,220; Supplies $43,200; Other $2,009. Personnel 24.

HICO (Hamilton Co.)

HICO HOSPITAL AND CLINIC, Est. 1946—A 8; C 32-1-3; F 4-5-6-11-17. Beds 10, Census 8; Bassinets 3, Census 1; Adms 605; Births 83. Personnel 9.

HILLSBORO (Hill Co.)

BOYD SANITARIUM, Est. 1922—C 31-1-3; F 4-5-8-14-17-18. Beds 23, Census 12; Bassinets 8; Adms 762; Births 245.

HONDO (Medina Co.)

MEDINA HOSPITAL—(No other information available.)

HOUSTON (Harris Co.)

DOCTOR GREENWOOD'S SANITARIUM, Est. 1912—P. O. Zone 2—(Latest available information 1948—no current report received 1949.) A 8; C 31-2-4; F 14. Beds 40, Census 20; Adms 53. Personnel 20.

★ **HEDGECROFT CLINIC AND HOSPITAL, Est. 1942—P. O. Zone 5. Tel. H-3271**—A 7-8-9; C 23-2-6 (Rehab.); F 9-13-15-21. Beds 20, Census 23; Adms 111; OPD Visits 3,198. Assets: Fixed-Net $37,521; Total $462,521. Expenses: Payroll $48,879; Equip $22,266; Supplies $13,737; Other $77,675. Personnel 24.

★ **HEIGHTS HOSPITAL, Est. 1924—P. O. Zone 8**—A 1-7-8-9; C 32-1-3; F 3-4-6-9-11-14-17. Beds 70, Census 56; Bassinets 20, Census 8; Adms 4,543; Births 772. Expenses: Payroll $179,712; Equip $7,574; Supplies $54,844; Other $137,589. Personnel 110.

★ **HERMANN HOSPITAL, Est. 1914—P. O. Zone 5. Tel. Justin 8246**—A 1-2-3-5-6-7-8-9; C 24-1-3; F 1-3-4-5-6-8-9-11-12-13-14-15-16-17-18. Beds 300, Census 208; Bassinets 30, Census 20; Adms 9,054; Births 1,269; OPD Visits 27,623. Assets: Fixed-Net $1,064,383; Total $1,064,383. Expenses: Payroll $778,301; Equip $17,958; Supplies $611,378; Other $100,305. Personnel 527.

★ **HOUSTON EYE, EAR AND THROAT HOSPITAL, Est. 1924—P. O. Zone 2**—A 7-8-9; C 23-1-6; F 4-17. Beds 23. Personnel 24.

★ **HOUSTON NEGRO HOSPITAL, Est. 1926—P. O. Zone 4. Tel. K. 3-5547**—A 5-7-8-9; C 23-1-3; F 3-4-9-11-13-17-19. Beds 50, Census 31; Bassinets 10, Census 1; Adms 1,401; Births 547; OPD Visits 832. Assets: Fixed-Net $47,759; Total $176,771. Expenses: Payroll $68,306; Equip $5,393; Supplies $39,920. Personnel 58.

★ **HOUSTON TUBERCULOSIS HOSPITAL, Est. 1918—P. O. Zone 6**—A 5-7-8; C 15-2-5; F 4-9-17-21. Beds 197, Census 181; Adms 197. Assets: Fixed-Net $250,000; Total $250,000. Expenses: Payroll $117,975; Equip $4,286; Supplies $55,306; Other $5,265. Personnel 70.

★ **JEFFERSON DAVIS HOSPITAL, Est. 1919—P. O. Zone 3.** A 1-2-3-5-6-7-8-9; C 15-1-3; F 1-2-3-4-5-6-8-9-11-13-14-15-16-17-18-19-20-21. Beds 441, Census 379; Bassinets 52, Census 40; Adms 12,707; Births 2,617; OPD Visits 149,990. Expenses: Payroll $787,052; Equip $4,776; Supplies $510,598; Other $77,643. Personnel 545.

★ **KEIGHTLEY HOSPITAL, Est. 1939—Tel. J2-1539**—A 7-8; C 31-2-4; F 14. Beds 42, Census 26; Adms 209. Assets: Fixed-Net $100,000; Total $100,000. Expenses: Payroll $17,209; Equip $1,528; Supplies $24,264; Other $7,934. Personnel 12.

★ **MEMORIAL HOSPITAL, Est. 1907—P. O. Zone 2. Tel. F 5371**—A 1-2-5-6-7-8-9; C 22-1-3; F 1-3-4-6-8-9-11-13-14-15-17-18-19. Beds 284, Census 255; Bassinets 35, Census 34; Adms 13,811; Births 2,483; OPD Visits 6,937. Assets: Fixed-Net $3,492,546; Total $5,623,945. Expenses: Payroll $817,675; Equip $20,309; Other $410,645. Personnel 481.

★ **METHODIST HOSPITAL, Est. 1924—P. O. Zone 4**—A 1-2-3-6-7-8-9; C 21-1-3; F 3-4-6-8-9-11-13-14-17-18-19-21. Beds 135, Census 117; Bassinets 22, Census 9; Adms 5,925; Births 841; OPD Visits 2,839. Assets: Fixed-Net $272,439; Total $2,104,523. Expenses: Payroll $402,839; Equip $20,637; Supplies $163,566; Other $140,034. Personnel 225.

MONTROSE HOSPITAL, Est. 1940—P. O. Zone 6. Tel. Hadley 3911—C 33-2-4; F 13. Beds 39, Census 21. Assets: Fixed-Net $40,000; Total $41,962. Expenses: Payroll $34,678; Equip $2,593; Supplies $2,433; Other $39,704. Personnel 24.

★ **PARKVIEW HOSPITAL, Est. 1931—P. O. Zone 11**—(Includes Parkview Clinic.) A 7-8-9; C 33-1-3; F 4-6-9-11-15-17. Beds 35, Census 32; Bassinets 6, Census 3; Adms 1,642; Births 212. Assets: Fixed-Net $45,989; Total $45,989. Expenses: Payroll $73,768; Supplies $102,249. Personnel 50.

★ **PHYSICIANS AND SURGEONS HOSPITAL, Est. 1944—P. O. Zone 3. Tel. Fairfax 1167**—A 7-8-9; C 33-1-3; F 4-6-13. Beds 30, Census 10; Adms 1,072; OPD Visits 25.

ST. ELIZABETH'S HOSPITAL, Est. 1947—A 9; C 23-1-3; F 1-3-4-6-8-9-11-13-17-19. Beds 50, Census 34; Bassinets 18, Census 9; Adms 2,161; Births 450; OPD Visits 430. Expenses: Payroll $73,253; Equip $41,389; Supplies $48,791; Other $197,326. Personnel 61.

★ **ST. JOSEPH'S INFIRMARY, Est. 1887—P. O. Zone 5**—A 1-2-3-6-7-8-9; C 21-1-3; F 1-3-4-6-8-9-11-13-14-17-18. Beds 377, Census 370; Bassinets 110, Census 107; Adms 20,890; Births 6,724; OPD Visits 7,700. Assets: Fixed-Net $1,805,373; Total $1,985,745. Expenses: Payroll $933,270; Equip $26,724; Supplies $634,088; Other $180,293. Personnel 543.

★ **ST. LUKE'S EPISCOPAL HOSPITAL—P. O. Zone 5. Tel. H-2056**—(Hospital under construction.) A 7.

★ **SOUTHERN PACIFIC HOSPITAL, Est. 1910—P. O. Zone 9. Tel. C. 7291**—A 1-2-5-7-8; C 24-1-3; F 3-4-6-8-9-11-13-14-15-17-18. Beds 130, Census 104; Adms 2,762; OPD Visits 30,571. Assets: Fixed-Net $450,000; Total $450,000. Personnel 89.

★ **TURNER UROLOGICAL INSTITUTE, Est. 1923—P. O. Zone 2**—A 7-8-9; C 31-1-6; F 3-4-9-11-13-14-17. Beds 20, Census 16; Adms 755; OPD Visits 21,876. Personnel 39.

UNITED STATES NAVAL HOSPITAL, Est. 1946—Tel. Keystone 3-7441—C 11-1-3; F 2-3-4-5-6-7-8-9-11-12-13-14-15-16-17-18-20. Beds 1,000, Census 439; Adms 6,038; OPD Visits 3,096. Assets: Fixed-Net $9,708,149; Total $9,708,149. Expenses: Payroll $1,174,882; Equip $133,833; Supplies $235,435; Other $309,569. Personnel 579.

★ **UNIVERSITY OF TEXAS (M.D. ANDERSON HOSPITAL FOR CANCER RESEARCH), Est. 1941—P. O. Zone 6. Tel. Jackson 2-5171**—A 7; C 12-2-6; F 1-2-4-6-8-9-11-13-16-17-18. Beds 62, Census 39; Adms 998; OPD Visits 10,021. Assets: Fixed-Net $154,821; Total $854,723. Expenses: Payroll $225,903; Equip $45,459; Supplies $26,463; Other $81,161. Personnel 118.

★ **WRIGHT CLINIC AND HOSPITAL, Est. 1937—P. O. Zone 9**—A 1-7-8-9; C 31-1-3; F 3-4-5-6-8-9-11-13-17. Beds 33, Census 26; Bassinets 6, Census 2; Adms 1,045; Births 138; OPD Visits 25,521. Personnel 55.

HUNTSVILLE (Walker Co.)

TEXAS STATE PRISON HOSPITAL—(Includes State Farm No. 2 Hospital, Sugar Land.) C 12-1-3; F 4-5-6-9-11-13-14-17-18. Beds 140, Census 112; Adms 1,471. Personnel 5.

HUTCHINS (Dallas Co.)

CITY-COUNTY CONVALESCENT HOSPITAL, Est. 1916—Tel. Hutchins 45—C 15-2-6. Beds 130, Census 120; Adms 85. Personnel 32.

JACKSBORO (Jack Co.)

JACKSBORO HOSPITAL, Est. 1937—A 9; C 33-1-3; F 4-11-13-17. Beds 14, Census 10; Bassinets 4; Adms 624; Births 124. Personnel 10.

JACKSONVILLE (Cherokee Co.)

★ **NAN TRAVIS MEMORIAL HOSPITAL, Est. 1919**—A 1-7-8-9; C 23-1-3; F 3-4-6-8-9-11-13-15-17-18. Beds 121, Census 76; Bassinets 20, Census 9; Adms 4,320; Births 462; OPD Visits 1,200. Assets: Fixed-Net $323,112; Total $413,846. Expenses: Payroll $38,185; Equip $1,366; Supplies $67,566; Other $55,216. Personnel 128.

JASPER (Jasper Co.)

HARDY-HANCOCK HOSPITAL—(No other information available.)

★ **RICHARDSON HOSPITAL, Est. 1927**—A 7-8-9; C 33-1-3; F 3-4-6-9-11-12-14-17. Beds 20, Census 13; Bassinets 10, Census 5; Adms 645; Births 205. Personnel 17.

SEALE CLINIC AND HOSPITAL, Est. 1948—Tel. 14—(Hospital opened during spring of 1948.) A 8-9; C 31-1-3; F 4-6-11-13-14-17. Beds 22, Census 10; Bassinets 3, Census 1; Births 40.

KAUFMAN (Kaufman Co.)

HALL-deVLAMING HOSPITAL—(No other information available.)

SHAW CLINIC AND HOSPITAL, Est. 1948—Tel. 5671—A 8-9; C 31-1-3; F 4-9-11-17. Beds 6; Bassinets 4. Personnel 7.

KENEDY (Karnes Co.)

KENEDY CLINIC AND HOSPITAL, Est. 1935—Tel. 20—A 8-9; C 31-1-3; F 4-6-11-17. Beds 22, Census 11; Bassinets 6, Census 3; Adms 720; Births 189. Assets: Fixed-Net $60,000; Total $60,000. Expenses: Payroll $36,000. Personnel 24.

KERMIT (Winkler Co.)

★ **ROBINSON-McCLURE CLINIC, Est. 1938—Tel. 132**—A 7-8; C 33-1-3; F 4-6-9-11-13-17. Personnel 14.

★ **WINKLER COUNTY MEMORIAL HOSPITAL, Est. 1948—Tel. 740**—(Hospital in operation 107 days.) A 7-8-9; C 13-1-3; F 3-4-6-9-11-13-15-17. Beds 35, Census 13; Bassinets 8, Census 1; Adms 490; Births 100; OPD Visits 76. Assets: Fixed-Net $405,160; Total $405,160. Expenses: Payroll $24,150; Equip $1,140; Supplies $16,300; Other $2,306. Personnel 34.

KERRVILLE (Kerr Co.)

KERRVILLE GENERAL HOSPITAL—C 23-1-3. Beds 20; Bassinets 6. (No other information available.)

KERRVILLE STATE SANATORIUM, Est. 1935—C 12-2-5; F 4-5-14-17. Beds 150, Census 144; Adms 243. Assets: Fixed-Net $300,000; Total $350,000. Expenses: Payroll $55,652; Equip $3,713; Other $128,061. Personnel 54.

SUNNYSIDE SANATORIUM, Est. 1933—Tel. 588—C 31-2-5; F 4-17-20. Beds 20, Census 18; Adms 65. Expenses: Payroll $7,000; Equip $2,000; Supplies $750. Personnel 7.

KILEEN (Bell Co.)

STATION HOSPITAL, Est. 1942—C 11-1-3; F 4-5-6-8-9-11-13-14-15-16-17-20. Beds 300, Census 63; Bassinets 15, Census 6; Adms 2,429; Births 275; OPD Visits 58,335. Personnel 130.

KILGORE (Gregg Co.)

★ **KILGORE MEMORIAL HOSPITAL, Est. 1936**—A 7-8-9; C 23-1-3. Beds 21, Census 20; Bassinets 7, Census 4; Adms 1,509; Births 370. Personnel 29.

KINGSVILLE (Kleberg Co.)

★ **KLEBERG COUNTY HOSPITAL, Est. 1913—Tel. 127**—A 7-8-9; C 13-1-3; F 11. Beds 44, Census 35; Bassinets 12, Census 1; Adms 2,375; Births 549. Expenses: Payroll $70,419; Equip $11,146; Supplies $3,295; Other $20,834. Personnel 50.

KNOX CITY (Knox Co.)

KNOX COUNTY HOSPITAL, Est. 1926—Tel. 2171—A 8-9; C 13-1-3. Beds 43, Census 22; Bassinets 8, Census 2; Adms 2,088; Births 280. Assets: Fixed-Net $222,700; Total $234,700. Expenses: Payroll $28,940; Equip $35,487; Other $2,814. Personnel 28.

LA GRANGE (Fayette Co.)

LA GRANGE HOSPITAL, Est. 1920—A 8-9; C 32-1-3; F 4-9-11-15-17-18. Beds 45, Census 28; Bassinets 9, Census 4; Adms 1,211; Births 210. Assets: Fixed-Net $33,809; Total $51,627. Expenses: Payroll $38,592; Equip $17,621; Supplies $6,756; Other $14,219. Personnel 34.

LAMESA (Dawson Co.)

★ **LAMESA GENERAL HOSPITAL, Est. 1941—Tel. 656-J**—A 7-8-9; C 33-1-3; F 3-4-6-8-9-11-13-15-17-18. Beds 33, Census 23; Bassinets 6, Census 5; Adms 1,864; Births 371. Assets: Fixed-Net $75,000; Total $75,000. Expenses: Payroll $46,685; Supplies $34,270; Other $35,191. Personnel 36.

PRICE HOSPITAL, Est. 1939—A 1-8-9; C 24-1-3;

F 3-4-6-8-9-11-13-17. Beds 18, Census 6; Bassinets 6, Census 2; Adms 111; Births 187. Personnel 22.

LAMPASAS (Lampasas Co.)

ROLLINS-BROOK HOSPITAL AND CLINIC, Est. 1935—A 8-9; C 33-1-3; F 3-4-6-9-11-13-17. Beds 23; Bassinets 6; Adms 1,490; Births 195. Personnel 23.

LAREDO (Webb Co.)

LAREDO-WEBB COUNTY TUBERCULOSIS HOSPITAL, Est. 1941—Tel. 156—A 8-9; C 15-2-5; F 3-4-13-16-19. Beds 26, Census 26; Adms 33; OPD Visits 400. Assets: Fixed-Net $65,000; Total $65,000. Expenses: Payroll $9,900; Equip $7,000; Supplies $10,260; Other $1,440. Personnel 10.

★ MERCY HOSPITAL, Est. 1894—A 1-7-8-9; C 22-1-3; F 1-4-6-8-9-11-17. Beds 70, Census 44; Bassinets 28, Census 4; Adms 3,358; Births 927; OPD Visits 5,574.

LA TUNA (El Paso Co.)

FEDERAL CORRECTIONAL INSTITUTION, Est. 1932—C 11-1-3; F 3-4-5-6-8-9-10-11-12-13-14-15-16-17. Beds 23, Census 14; Adms 591; OPD Visits 27,701. Personnel 5.

LEGION (Kerr Co.)

★ VETERANS ADMINISTRATION HOSPITAL, Est. 1923—A 7; C 11-2-5; F 3-4-5-6-8-9-11-12-13-14-15-16-17-19-20. Beds 348, Census 314; Adms 774; OPD Visits 5,164. Personnel 482.

LEVELLAND (Hockley Co.)

PHILLIPS-DUPRE HOSPITAL, Est. 1938—Tel. 499—A 8-9; C 33-1-3; F 3-4-6-8-11-13-15-17. Beds 26, Census 18; Bassinets 8, Census 3; Adms 1,920; Births 276. Assets: Fixed-Net $150,000; Total $150,000. Expenses: Payroll $65,000; Equip $2,000; Supplies $36,000; Other $30,000. Personnel 28.

LIBERTY (Liberty Co.)

★ MERCY HOSPITAL, Est. 1930—A 7-8-9; C 21-1-3; F 3-9-17. Beds 55, Census 17; Bassinets 12, Census 2; Adms 1,582; Births 156; OPD Visits 476. Personnel 26.

YETTIE KERSTING MEMORIAL HOSPITAL, Est. 1941—Tel. 164—A 2-8-9; C 13-1-3; F 4-6-9-17. Beds 20, Census 13; Bassinets 2, Census 1; Adms 1,088; Births 118; OPD Visits 453. Expenses: Payroll $24,626; Equip $1,643; Supplies $16,444; Other $1,874. Personnel 17.

LITTLEFIELD (Lamb Co.)

★ PAYNE-SHOTWELL HOSPITAL AND CLINIC, Est. 1937—A 7-8-9; C 33-1-3; F 4-6-8-11-17-18. Beds 40, Census 22; Bassinets 10, Census 3; Adms 1,982; Births 203. Personnel 33.

LIVINGSTON (Polk Co.)

LIVINGSTON HOSPIITAL—(No other information available.)

LOCKHART (Caldwell Co.)

LOCKHART SANITARIUM, Est. 1915—(Latest available information 1948—no current report received 1949.) A 9; C 23-1-3; F 4-5-11-17. Beds 20, Census 8; Bassinets 6; Adms 450; Births 79. Personnel 8.

LONGVIEW (Gregg Co.)

CAMP NORMAL INDUSTRIAL HOSPITAL, Est. 1940—Tel. 712—A 9; C 23-1-3; F 3-4-8-13-15-17-20. Beds 10, Census 5; Bassinets 4, Census 2; Adms 254; Births 85; OPD Visits 3,650. Assets: Fixed-Net $20,000; Total $20,000. Expenses: Payroll $4,500; Equip $1,500; Supplies $1,000; Other $2,000. Personnel 3.

GREGG MEMORIAL HOSPITAL, Est. 1935—A 8-9; C 13-1-3; F 4-9-13-16-17-20. Beds 45, Census 29; Bassinets 8, Census 3; Adms 1,988; Births 437; OPD Visits 3,167. Assets: Fixed-Net $125,000; Total $155,000. Expenses: Payroll $62,523; Equip $4,569; Supplies $16,308; Other $18,288. Personnel 40.

HURST EYE, EAR, NOSE AND THROAT HOSPITAL-CLINIC, Est. 1918—Tel. 222—A 8-9; C 23-1-6; F 3-8-13-17. Beds 25, Census 5; Adms 569. Personnel 15.

★ MARKHAM HOSPITAL, Est. 1923—Tel. Longview 225—A 7-8-9; C 23-1-3; F 4-8-9-11-13-17. Beds 32, Census 15; Bassinets 10, Census 3; Adms 1,327; Births 369; OPD Visits 871. Assets: Fixed-Net $40,056; Total $104,390. Expenses: Payroll $53,532; Equip $3,645; Supplies $10,510; Other $18,270. Personnel 25.

LORAINE (Mitchell Co.)

JOHNSON HOSPITAL, Est. 1938—A 8-9; C 33-1-3; F 4-5-11-13-17. Beds 8, Census 6; Bassinets 4, Census 1; Adms 2,200; Births 125; OPD Visits 12,725. Assets: Fixed-Net $40,000; Total $40,000. Expenses: Payroll $8,058; Equip $125. Personnel 7.

LUBBOCK (Lubbock Co.)

CHATMAN HOSPITAL-CLINIC, Est. 1944—A 1-8-9; C 31-1-3. Beds 24, Census 2; Bassinets 8; Adms 730; Births 100; OPD Visits 1,035. Expenses: Payroll $2,400; Equip $500; Supplies $365; Other $1,000. Personnel 2.

★ LUBBOCK MEMORIAL HOSPITAL, Est. 1945—A 1-6-7-8-9; C 23-1-3; F 3-4-6-8-9-11-14-17-18. Beds 120, Census 85; Bassinets 20, Census 11; Adms 5,370; Births 677; OPD Visits 78,812. Assets: Fixed-Net $120,683; Total $556,313. Expenses: Payroll $274,289; Equip $13,374; Supplies $170,438; Other $60,020. Personnel 233.

★ ST. MARY OF THE PLAINS HOSPITAL, Est. 1937—A 1-7-8-9; C 22-1-3; F 1-3-4-5-6-11-12-15-17-18. Beds 40, Census 31; Bassinets 12, Census 4; Adms 2,425; Births 308; OPD Visits 337. Assets: Fixed-Net $135,306; Total $139,561. Expenses: Payroll $91,050; Other $218,581. Personnel 47.

★ WEST TEXAS HOSPITAL, Est. 1918—A 1-6-7-8-9; C 32-1-3; F 1-3-4-6-9-11-17-18. Beds 70, Census 54; Bassinets 24, Census 13; Adms 5,779; Births 1,051. Assets: Fixed-Net $120,089; Total $213,776. Personnel 134.

LUFKIN (Angelina Co.)

★ ANGELINA COUNTY HOSPITAL, Est. 1919—A 7-8-9; C 13-1-3; F 4-6-17-19. Beds 66, Census 40; Bassinets 14, Census 6; Adms 3,804; Births 780. Personnel 55.

LULING (Caldwell Co.)

LULING HOSPITAL, Est. 1913—A 8-9; C 33-1-3; F 4-6-11-15. Beds 20, Census 14; Bassinets 10, Census 5; Adms 710; Births 166. Expenses: Payroll $14,864; Other $18,401. Personnel 13.

MARLIN (Falls Co.)

★ BUIE-ALLEN HOSPITAL—Tel. 600—A 7-8-9; C 31-1-3; F 4-5-6-8-9-11-14-15-17-18. Beds 45, Census 30; Bassinets 5, Census 1; Adms 1,012; Births 98. Personnel 54.

HUNTER CLINIC-HOSPITAL—Tel. 9536—A 1-2-3-9; C 31-1-3; F 13-15. Beds 18, Census 2; Bassinets 2; Adms 163; Births 12. Personnel 3.

★ TORBETT CLINIC AND HOSPITAL, Est. 1908—(Includes Torbett Annex.) A 1-7-8-9; C 32-1-3; F 1-2-3-4-5-6-7-9-11-13-15-17-18-19. Beds 73, Census 41; Bassinets 10, Census 2; Adms 2,494; Births 179. Assets: Fixed-Net $94,096; Total $152,119. Expenses: Payroll $68,588; Equip $26,000; Supplies $49,345; Other $37,076. Personnel 79.

MARSHALL (Harrison Co.)

KAHN MEMORIAL HOSPITAL, Est. 1911—Tel. 2823—A 8-9; C 23-1-3; F 3-11-13. Beds 100, Census 25; Bassinets 20, Census 4; Adms 2,295; Births 496. Personnel 57.

TEXAS AND PACIFIC RAILWAY EMPLOYEES' HOSPITAL ASSOCIATION, Est. 1890—Tel. 4243—A 8; C 23-1-3; F 3-4-5-8-9-13-14-17-18. Beds 105, Census 86; Adms 3,093. Personnel 42.

MATADOR (Motley Co.)

STANLEY CLINIC HOSPITAL, Est. 1945—A 1-8-9; C 31-1-3; F 17. Beds 10, Census 7; Bassinets 5, Census 2; Adms 591; Births 104. Expenses: Payroll $10,800; Equip $1,000; Supplies $4,000; Other $6,000. Personnel 7.

TRAWEEK HOSPITAL, Est. 1928—A 8-9; C 33-1-3; F 3-4-6-8-9-11-14-17. Beds 16, Census 9; Bassinets 4, Census 1; Adms 611; Births 78. Assets: Fixed-Net $60,000; Total $60,000. Expenses: Payroll $8,600; Equip $3,600; Supplies $6,400; Other $1,650. Personnel 6.

MATHIS (San Patricio Co.)

MATHIS HOSPITAL, Est. 1936—(Latest available information 1948—no current report received 1949.) A 8; C 31-1-3; F 3-4-6-9-11-14-15-17. Beds 16, Census 8; Bassinets 4, Census 1; Adms 521; Births 111. Personnel 9.

McALLEN (Hidalgo Co.)

★ McALLEN MUNICIPAL HOSPITAL, Est. 1928—(This report is for an eight months' period ending September 30th 1948.) A 7-8-9; C 14-1-3; F 3-4-9-11. Beds 47, Census 39; Bassinets 18, Census 8; Adms 1,340; Births 378. Assets: Fixed-Net $228,507; Total $267,390. Expenses: Payroll $62,573; Equip $894; Other $46,280. Personnel 65.

McCAMEY (Upton Co.)

COOPER HOSPITAL, Est. 1937—Tel. 21—A 8-9; C 31-1-3; F 3-4-6-11-13-15-17. Beds 16, Census 12; Bassinets 6, Census 4. Personnel 12.

McKINNEY (Collin Co.)

★ McKINNEY CITY HOSPITAL, Est. 1921—A 1-7-8-9; C 14-1-3; F 3-4-8-9-11-13-17. Beds 85, Census 44; Bassinets 22, Census 8; Adms 2,103; Births 575; OPD Visits 1,419. Assets: Fixed-Net $75,984; Total $459,160. Expenses: Payroll $88,302; Equip $1,401; Supplies $45,673; Other $49,654. Personnel 73.

★ VETERANS ADMINISTRATION HOSPITAL, Est. 1946—Tel. 1400—A 1-2-3-5-7; C 11-1-3; F 1-2-3-4-5-6-7-8-9-11-12-14-15-16-17-18-20. Beds 572, Census 571; Adms 5,407. Assets: Fixed-Net $4,234,244; Total $4,234,244. Expenses: Payroll $1,983,936; Equip $6,672; Supplies $380,818; Other $314,061. Personnel 782.

MEMPHIS (Hall Co.)

★ GOODALL HOSPITAL, Est. 1938—A 7-8-9; C 31-1-3; F 4-6-8-11-17-18. Beds 19, Census 9; Bassinets 5, Census 3; Adms 842; Births 137. Total Assets: $55,000. Expenses: Payroll $17,500; Equip $12,000; Supplies $15,600; Other $20,000. Personnel 17.

ODOM DRYDEN CLINIC HOSPITAL, Est. 1948—(Statistics for 2 months operation only.) A 8-9; C 33-1-3; F 4-6-8-9-13-17. Beds 18, Census 7; Bassinets 3; Adms 128; Births 17. Assets: Fixed-Net $30,000; Total $30,000. Expenses: Payroll $1,000; Equip $10,000; Supplies $500.

MERCEDES (Hidalgo Co.)

★ MERCEDES GENERAL HOSPITAL, Est. 1927—A 7-8-9; C 23-1-3. Beds 22, Census 5; Bassinets 7; Adms 927; Births 280; OPD Visits 50. Assets: Fixed-Net $3,000; Total $13,000. Expenses: Payroll $22,472; Equip $989; Supplies $7,650; Other $15,191. Personnel 14.

MERIDIAN (Bosque Co.)

HOLT HOSPITAL AND CLINIC, Est. 1940—A 8-9; C 33-1-3; F 3-4-6-8-9-11-17. Beds 22, Census 8; Bassinets 4, Census 1; Adms 812; Births 122. Personnel 11.

MERKEL (Taylor Co.)

SADLER CLINIC-HOSPITAL, Est. 1937—A 2-8-9; C 31-1-3; F 3-4-6-8-9-11-13-15-17. Beds 20, Census 10; Bassinets 7; Adms 1,029; Births 120; OPD Visits 16,200. Assets: Fixed-Net $85,000; Total $140,000. Expenses: Payroll $15,219. Personnel 13.

MEXIA (Limestone Co.)

BROWN HOSPITAL, Est. 1922—(Latest available information 1948—no current report received 1949.) A 8-9; C 31-1-3; F 4-11-17. Beds 20, Census 12; Bassinets 5, Census 1; Adms 837; Births 121. Personnel 7.

MIDLAND (Midland Co.)

★ WESTERN CLINIC-HOSPITAL, Est. 1935—Tel. 98—A 7-8-9; C 33-1-3; F 4-6-7-11-13-17. Beds 32, Census 3; Bassinets 10, Census 1; Adms 1,903; Births 487; OPD Visits 27,000. Personnel 44.

MINEOLA (Wood Co.)

MINEOLA HOSPITAL-CLINIC, Est. 1946—A 8-9; C 31-1-3; F 3-4-6-8-11-13-17. Beds 15, Census 5; Bassinets 4, Census 3; Adms 460; Births 138; OPD Visits 6,000. Assets: Fixed-Net $55,000; Total $55,000. Expenses: Payroll $11,925; Equip $225; Supplies $6,125; Other $7,682. Personnel 11.

MINERAL WELLS (Palo Pinto Co.)

★ NAZARETH HOSPITAL, Est. 1931—A 1-7-8-9; C 22-1-3; F 4-9-17-19. Beds 40, Census 19; Bassinets 10, Census 2; Adms 1,308; Births 215; OPD Visits 90. Personnel 21.

MONAHANS (Ward Co.)

BELL CLINIC-HOSPITAL, Est. 1947—A 8-9; C 31-1-3; F 3-4-6-9-11-15-17. Beds 12, Census 7; Bassinets 3, Census 1; Adms 650; Births 75.

★ TURNEY HOSPITAL, Est. 1945—A 2-7-8-9; C 31-1-3; F 3-4-6-8-9-11-17-18. Beds 22, Census 15; Bassinets 8, Census 1; Adms 1,414; Births 372; OPD Visits 25. Assets: Fixed-Net $45,950; Total $45,950. Expenses: Payroll $25,565; Equip $5,940; Supplies $14,739; Other $5,579. Personnel 20.

MOULTON (Lavaca Co.)

H. J. STRIEDER HOSPITAL, Est. 1946—Tel. 19—C 31-1-3; F 4-15-17. Beds 10, Census 1; Bassinets 4; Adms 118; Births 69. Assets: Fixed-Net $20,000; Total $20,000. Expenses: Payroll $2,250; Equip $860; Supplies $1,565; Other $253. Personnel 3.

MOUNT PLEASANT (Titus Co.)

TAYLOR HOSPITAL AND CLINIC, Est. 1936—Tel. 187—A 8-9; C 33-1-3; F 4-6-11-13-17. Beds 11; Bassinets 4; Adms 2,069; Births 72.

MOUNT VERNON (Franklin Co.)

FRANKLIN COUNTY HOSPITAL, Est. 1947—A 8-9; C 13-1-3; F 4-6-11-13-17. Beds 16, Census 15; Bassinets 6; Adms 470; Births 30; OPD Visits 200. Assets: Fixed-Net $100,000; Total $100,000. Expenses: Payroll $1,100; Equip $8,000; Supplies $700; Other $1,700. Personnel 10.

MULESHOE (Bailey Co.)

GREEN HOSPITAL AND CLINIC, Est. 1942—Tel. 142—A 8-9; C 33-1-3; F 4-13-17. Beds 18, Census 6; Bassinets 6, Census 2; Adms 593; Births 153; OPD Visits 6,553. Assets: Fixed-Net $50,000; Total $50,000. Expenses: Payroll $12,221; Equip $657; Supplies $2,229; Other $29,552. Personnel 9.

NACOGDOCHES (Nacogdoches Co.)

★ CITY MEMORIAL HOSPITAL, Est. 1928—A 7-8-9; C 14-1-3. Beds 60, Census 47; Bassinets 13, Census 2; Adms 3,679; Births 555; OPD Visits 1,437. Assets: Fixed-Net $139,586; Total $184,063. Expenses: Payroll $62,613; Equip $2,092; Supplies $26,148; Other $33,272. Personnel 56.

NAVASOTA (Grimes Co.)

★ BRAZOS VALLEY SANITARIUM, Est. 1929—A 7-8-9; C 32-1-3; F 4-6-8-9-11-17. Beds 30, Census 13; Bassinets 8, Census 3; Adms 1,395; Births 272. Personnel 16.

NEW BOSTON (Bowie Co.)

McGEE HOSPITAL, Est. 1945—Tel. 169—A 8-9; C 31-1-3; F 11. Beds 11, Census 3; Bassinets 5, Census 1; Adms 341; Births 101. Assets: Fixed-Net $15,000; Total $15,000. Expenses: Payroll $8,160; Equip $600; Supplies $2,400; Other $3,000. Personnel 5.

NEW BRAUNFELS (Comal Co.)

COMAL SANITARIUM, Est. 1920—A 6-9; C 33-1-3; F 2-4-6-11-13-14-15-17-18. Beds 50; Bassinets 4; Adms 2,160; Births 61.

NEW BRAUNFELS HOSPITAL, Est. 1892—(Financial data given for 3 month period ending Sept. 15, 1948.) A 8-9; C 33-1-3. Beds 26, Census 12; Bassinets 6, Census 2; Adms 306; Births 26. Expenses: Payroll $3,133; Equip $1,250; Supplies $2,121; Other $1,836. Personnel 11.

NEWGULF (Wharton Co.)

TEXAS GULF SULPHUR COMPANY HOSPITAL, Est. 1930—Tel. 69—C 23-1-3; F 4-6-11-15-17. Beds 20, Census 6; Bassinets 5, Census 2; Adms 650; Births 80. Personnel 12.

NACONA (Montague Co.)

MAJOR CLINIC HOSPITAL, Est. 1946—A 8-9;

C 33-1-3; F 3-4-6-11-15-18. Beds 12, Census 10; Bassinets 5, Census 1; Adms 671; Births 85. Assets: Fixed-Net $60,000; Total $65,000. Expenses: Payroll $28,213; Equip $2,000; Supplies $8,450; Other $14,445. Personnel 15.

ODESSA (Ector Co.)

★ **HEADLEE HOSPITAL, Est. 1933**—A 7-8-9; C 31-1-3; F 4-6-11-13-17. Beds 25, Census 4; Bassinets 10, Census 1; Adms 1,501; Births 368. Personnel 35.

★ **WOOD HOSPITAL, Est. 1935**—A 7-9; C 33-1-3; F 3-4-6-11-13-17. Beds 30, Census 15; Bassinets 11; Adms 1,567; Births 403. Personnel 37.

OLNEY (Young Co.)

HAMILTON HOSPITAL, Est. 1927 — A 8-9; C 14-1-3. Beds 35, Census 5; Bassinets 14, Census 1; Adms 1,890; Births 230; OPD Visits 273. Assets: Fixed-Net $60,000; Total $80,000. Expenses: Payroll $36,025; Equip $20,461; Supplies $28,001; Other $40,649. Personnel 30.

ORANGE (Orange Co.)

★ **FRANCES ANN LUTCHER HOSPITAL, Est. 1920**—A 7-8-9; C 32-1-3; F 2-4-11-15-17-18. Beds 45, Census 33; Bassinets 12, Census 5; Adms 1,686; Births 508. Personnel 42.

ORANGE CITY HOSPITAL, Est. 1943—A 8-9; C 14-1-3; F 3-4-6-9-11-13-17. Beds 85, Census 36; Bassinets 22, Census 8; Adms 2,922; Births 616; OPD Visits 1,831. Assets: Fixed-Net $56,062; Total $94,927. Expenses: Payroll $100,660; Equip $1,950; Supplies $65,026; Other $58,374. Personnel 66.

OTTINE (Gonzales Co.)

GONZALES WARM SPRINGS FOUNDATION HOSPITAL—(No other information available.)

OVERTON (Rusk Co.)

OVERTON MEMORIAL HOSPITAL—(No other information available.)

ROCKY MOUNT HOSPITAL, Est. 1945—A 8; C 12-1-6 (V.D.). Beds 165, Census 126; Adms 4,624; OPD Visits 1,044. Personnel 36.

PADUCAH (Cottle Co.)

W. Q. RICHARDS MEMORIAL HOSPITAL, Est. 1929—A 8-9; C 13-1-3. Beds 20, Census 7; Bassinets 7; Adms 750; Births 60. Personnel 12.

PALACIOS (Mata Gorda Co.)

BAYVIEW GENERAL HOSPITAL, Est. 1947—Tel. 225—A 8-9; C 31-1-3; F 3-4-5-6-8-9-11-13-14-15-16-17-20. Beds 35; Bassinets 7. Assets: Fixed-Net $18,877; Total $18,877. Expenses: Payroll $20,786; Equip $5,705; Supplies $4,663; Other $16,083. Personnel 19.

PALESTINE (Anderson Co.)

HUNTER-HUNTER AND KAY CLINIC-HOSPITAL—(No other information available.)

★ **MISSOURI PACIFIC LINES HOSPITAL—P. O. Zone 1**—A 7; C 23-1-3. Beds 75. (No other information available.)

PALESTINE SANITARIUM, Est. 1907—A 8; C 32-1-3; F 13-17. Beds 28, Census 21; Bassinets 8, Census 3; Adms 1,463; Births 394; OPD Visits 114. Assets: Fixed-Net $80,000; Total $80,000. Expenses: Payroll $27,188; Equip $1,430; Supplies $6,487; Other $38,876. Personnel 18.

PAMPA (Gray Co.)

★ **WORLEY MEMORIAL HOSPITAL, Est. 1928**—A 7-8-9; C 33-1-3; F 4-6-11-13-14-17. Beds 45, Census 20; Bassinets 11, Census 1; Adms 3,219; Births 461. Personnel 35.

PARIS (Lamar Co.)

LAMAR COUNTY HOSPITAL, Est. 1925—Tel. 27—A 8-9; C 13-1-3; F 4-9-17. Beds 43, Census 25; Bassinets 7, Census 3; Adms 885; Births 96. Assets: Fixed-Net $125,000. Expenses: Payroll $24,491; Supplies $22,776; Other $3,988. Personnel 20.

★ **ST. JOSEPH'S HOSPITAL, Est. 1910—Tel. 414**—A 1-7-8-9; C 21-1-3; F 3-4-6-8-9-11-15-17. Beds 60, Census 50; Bassinets 16, Census 12; Adms 4,316; Births 502. Expenses: Payroll $74,600; Equip $2,961; Supplies $15,371; Other $34,834. Personnel 72.

★ **THE SANITARIUM OF PARIS, Est. 1912—Tel. 15**—(Includes George A. Griffiths Memorial Hospital for Children.) A 1-7-8-9; C 23-1-3; F 4-6-8-9-11-17-18-20. Beds 81, Census 75; Bassinets 12; Adms 2,695; Births 230. Assets: Fixed-Net $459,991; Total $479,422. Expenses: Payroll $181,972; Other $99,152. Personnel 88.

PASADENA (Harris Co.)

MEDICAL CENTER HOSPITAL—(Also see list of Pasadena Hospital and Clinic.)

★ **PASADENA HOSPITAL AND CLINIC, Est. 1937**—(Includes Medical Center Hospital, statistics and figures for Pasadena Hospital and Clinic only.) A 7-8-9; C 32-1-3; F 3-4-6-11-17. Beds 39, Census 26; Bassinets 10, Census 2; Adms 2,513; Births 523. Personnel 32.

PEARSALL (Frio Co.)

GOODNIGHT CLINIC HOSPITAL—(No other information available.)

PECOS (Reeves Co.)

★ **CAMP AND CAMP HOSPITAL, Est. 1929**—A 7-8-9; C 31-1-3; F 4-6-8-9-11-17. Beds 17, Census 7; Bassinets 8, Census 4; Adms 489; Births 161. Assets: Fixed-Net $75,000. Personnel 12.

PERRYTON (Ochiltree Co.)

PERRYTON HOSPITAL—Tel. 136—A 8-9; C 31-1-3; F 3-4-6-8-9-11-13-17-19. Beds 18, Census 10; Bassinets 6, Census 1; Adms 876; Births 219. Assets: Fixed-Net $125,000; Total $125,000. Expenses: Payroll $17,940; Equip $1,000; Supplies $36,000; Other $6,000. Personnel 13.

★ **SANFORD HOSPITAL AND CLINIC, Est. 1947**—(Figures given for 9 month period ending September 30, 1948.) A 7-8-9; C 33-1-3; F 3-4-6-8-9-11-13-14-15-17-18. Beds 40, Census 10; Bassinets 10, Census 5; Adms 871; Births 125; OPD Visits 11,772. Assets: Fixed-Net $225,000. Expenses: Payroll $53,376; Equip $2,781; Supplies $12,382; Other $90,010. Personnel 26.

PHILLIPS (Hutchison Co.)

PHILLIPS-PANTEX HOSPITAL, Est. 1926—A 9; C 31-1-3; F 4-6-17. Beds 21, Census 9; Bassinets 8; Adms 554; Births 108. Personnel 21.

PITTSBURG (Camp Co.)

PITTSBURG MEDICAL AND SURGICAL HOSPITAL, Est. 1940—Tel. 240—A 1-8-9; C 23-1-3; F 4-6-9-11-13-17. Beds 32, Census 13; Bassinets 10, Census 7; Adms 1,713; Births 242; OPD Visits 1,250. Expenses: Payroll $18,000; Equip $8,000; Supplies $8,750; Other $22,500. Personnel 16.

PLAINVIEW (Hale Co.)

PLAINVIEW SANITARIUM AND CLINIC, Est. 1914—A 8-9; C 33-1-3; F 3-4-6-7-8-9-10-11-12-13-14-15-17-18-21. Beds 125, Census 58; Bassinets 12, Census 6; Adms 3,715; Births 475; OPD Visits 19,660. Assets: Fixed-Net $229,405; Total $258,643. Expenses: Payroll $315,783; Equip $11,026; Supplies $106,374; Other $52,398. Personnel 145.

PLEASANTON (Atascosa Co.)

OGDEN HOSPITAL—(No other information available.)

PORT ARTHUR (Jefferson Co.)

★ **ST. MARY'S HOSPITAL, GATES MEMORIAL, Est. 1930**—A 1-6-7-8-9; C 22-1-3; F 1-3-4-6-8-9-11-13-14-17-18. Beds 154, Census 100; Bassinets 35, Census 20; Adms 6,785; Births 1,835; OPD Visits 149.

POTEET (Atascosa Co.)

SHOTTS MEMORIAL HOSPITAL—Tel. 35—A 9; C 31-1-3; F 4-6-11-17. Beds 14, Census 9; Bassinets 4; Adms 783; Births 85. Assets: Fixed-Net $40,000; Total $40,000. Expenses: Payroll $17,147; Equip $5,872; Supplies $6,768; Other $16,540. Personnel 8.

PRAIRIE VIEW (Waller Co.)

PRAIRIE VIEW A. & M. COLLEGE HOSPITAL, Est. 1918—A 1-3-6-8; C 12-1-3; F 3-4-5-8-9-13-14. Beds 52, Census 16; Bassinets 4; Adms 604; Births 16; OPD Visits 3,607. Assets: Fixed-Net $105,487; Total $123,774. Expenses: Payroll $27,600; Supplies $6,700; Other $10,893. Personnel 8.

QUANAH (Hardeman Co.)

★ **MEMORIAL HOSPITAL, Est. 1936**—A 1-7-8-9; C 13-1-3; F 3-4-5-6-8-9-11-14-17-20. Beds 56, Census 23; Bassinets 8, Census 2; Adms 1,991; Births 292. Assets: Fixed-Net $61,780; Total $181,324. Expenses: Payroll $42,485; Supplies $7,606; Other $34,056. Personnel 32.

RANDOLPH FIELD (Bexar Co.)

STATION HOSPITAL, Est. 1931—Tel. C-8411, Ext. 2191—C 11-1-3; F 5-6-8-9-11-13-14-15-17-20. Beds 347, Census 48; Adms 2,212; OPD Visits 50,706. Personnel 165.

RANGER (Eastland Co.)

RANGER GENERAL HOSPITAL, Est. 1923—Tel. 207—A 9; C 15-1-3; F 11. Beds 40; Bassinets 6.

WEST TEXAS CLINIC HOSPITAL, Est. 1928—A 8; C 32-1-3; F 3-4-6-8-9-11-15-17-18. Beds 18, Census 10; Bassinets 4; Adms 511; Births 63. Personnel 13.

RAYMONDVILLE (Willacy Co.)

★ **RAYMONDVILLE MEMORIAL HOSPITAL, Est. 1937**—(Financial figures given for 9 month period ending September 30, 1948.) A 7-9; C 23-1-3; F 3-4-8-9-14-17. Beds 21, Census 12; Bassinets 6, Census 2; Adms 870; Births 182. Assets: Fixed-Net $120,000; Total $120,000. Expenses: Payroll $12,185; Equip $58,000; Supplies $12,954. Personnel 21.

REFUGIO (Refugio Co.)

REFUGIO COUNTY HOSPITAL, Est. 1940—C 21-1-3; F 3-4-6-9-11-14-17. Beds 33; Bassinets 8; Adms 960; Births 198. Personnel 8.

RISING STAR (Eastland Co.)

RISING STAR HOSPITAL—(No other information available.)

ROBSTOWN (Nueces Co.)

ROBSTOWN HOSPITAL, INC., Est. 1936—A 8-9; C 23-1-3; F 4-6-11. Beds 17, Census 5; Bassinets 7, Census 2; Adms 1,100; Births 196. Expenses: Payroll $32,531; Supplies $17,567; Other $21,370. Personnel 19.

ROBY (Fisher Co.)

FISHER COUNTY MEMORIAL HOSPITAL, Est. 1948—Tel. 2651—C 23-1-3; F 3-4-6-11-17. Beds 20, Census 8; Bassinets 4; Adms 201; Births 13; OPD Visits 2,970. Assets: Fixed-Net $89,479; Total $99,220. Expenses: Payroll $9,622; Equip $2,026; Supplies $7,063; Other $3,367. Personnel 13.

ROSCOE (Nolan Co.)

YOUNG HOSPITAL, Est. 1935—Tel. 1—A 8-9; C 33-1-3; F 3-4-5-6-8-9-11-15-17-18. Beds 25, Census 13; Bassinets 7, Census 1; Adms 1,087; Births 138. Personnel 16.

ROSEBUD (Falls Co.)

ROSEBUD HOSPITAL AND CLINIC, Est. 1937—A 8-9; C 31-1-3; F 3-4-6-11-13-17. Beds 26, Census 6; Bassinets 3, Census 3; Adms 780; Births 153. Personnel 17.

ROSENBERG (Fort Bend Co.)

FORT BEND HOSPITAL, Est. 1936—Tel. 173—A 8-9; C 31-1-3; F 4-6-9-11-17. Beds 26; Bassinets 4. Personnel 14.

ROTAN (Fisher Co.)

★ **CALLAN HOSPITAL, Est. 1938**—A 7-8-9; C 33-1-3; F 3-4-6-8-9-11-13-14-17. Beds 52, Census 20; Bassinets 10, Census 2; Adms 2,130; Births 267; OPD Visits 34,000. Personnel 51.

RUSK (Cherokee Co.)

RUSK STATE HOSPITAL, Est. 1919—P. O. Zone 11—A 8; C 12-2-4; F 3-4-5-6-8-9-10-12-14-16-17-20. Beds 2,414; Adms 730; Births 2.

SAN ANGELO (Tom Green Co.)

★ **THE CLINIC-HOSPITAL OF SAN ANGELO, Est. 1929—Tel. 4117**—A 1-7-8-9; C 33-1-3; F 3-4-6-8-9-11-12-17-18. Beds 56, Census 36; Bassinets 15, Census 7; Adms 2,583; Births 500. Assets: Fixed-Net $372,417; Total $372,417. Expenses: Payroll $96,172; Equip $18,561; Supplies $21,263; Other $25,413. Personnel 84.

ST. JOHN'S HOSPITAL, Est. 1910—A 1-8-9; C 22-1-3; F 4-6-9-11-17. Beds 40, Census 26; Bassinets 11, Census 5; Adms 2,244; Births 309. Assets: Fixed-Net $54,502; Total $54,502. Expenses: Payroll $64,004; Equip $4,346; Supplies $60,830; Other $13,445. Personnel 65.

★ **SHANNON WEST TEXAS MEMORIAL HOSPITAL, Est. 1932**—A 1-6-7-8-9; C 24-1-3; F 1-3-4-6-7-8-9-11-14-15-17-18. Beds 143, Census 130; Bassinets 22, Census 10; Adms 6,257; Births 654; OPD Visits 8,139. Assets: Fixed-Net $1,160,968; Total $1,349,014. Expenses: Payroll $434,000; Other $257,000. Personnel 239.

STATION HOSPITAL—(No other information available.)

SAN ANTONIO (Bexar Co.)

★ **BAPTIST MEMORIAL HOSPITAL, Est. 1926—P. O. Zone 2. Tel. Fannin 8233**—A 1-3-6-7-8-9; C 21-1-3; F 1-2-3-4-8-9-11-13-14-15-17-18. Beds 252, Census 196; Bassinets 45, Census 26; Adms 12,393; Births 2,619; OPD Visits 8,038. Assets: Fixed-Net $1,030,545; Total $1,531,515. Expenses: Payroll $498,248; Equip $21,350; Supplies $476,709; Other $269,112. Personnel 467.

★ **CENTRAL CLINIC HOSPITAL, Est. 1924—P. O. Zone 5**—A 7-8-9; C 31-1-3; F 3-4-8-11-14-15-17. Beds 10, Census 5; Bassinets 4; Adms 235; Births 74. Personnel 9.

DR. MOODY'S SANITARIUM, Est. 1903—P. O. Zone 6. Tel. Travis 7472—C 32-2-4. Beds 50; Adms 108.

★ **GRACE LUTHERAN SANATORIUM, Est. 1913—P. O. Zone 7. Tel. Fannin 6287**—A 1-7; C 21-2-5; F 12. Beds 40, Census 41; Adms 85. Personnel 34.

★ **MEDICAL ARTS HOSPITAL, Est. 1927—P. O. Zone 5**—A 7-8-9; C 32-1-3; F 6-14-17-18. Beds 29, Census 20; Bassinets 5; Adms 2,174; Births 34; OPD Visits 202. Personnel 23.

MISSION MEDICAL CENTER, Est. 1946—C 12-1-6 (V.D.). Beds 200, Census 150. Personnel 48.

★ **NIX HOSPITAL, Est. 1930—P. O. Zone 5. Tel. F-7171**—A 1-3-7-8-9; C 32-1-3; F 1-2-4-6-8-9-11-15-17-18. Beds 157, Census 131; Adms 7,102; Births 1,538. Personnel 229.

★ **ROBERT B. GREEN MEMORIAL HOSPITAL, Est. 1914—P. O. Zone 7. Tel. C-6361**—(Figures given for 8 month period.) A 1-2-3-5-7-8; C 13-1-3; F 1-2-3-4-5-6-7-8-9-11-13-14-15-16-17-18-20-21. Beds 127, Census 59; Bassinets 26, Census 6; Adms 1,441; Births 565; OPD Visits 250. Expenses: Payroll $114,876; Supplies $903; Other $660. Personnel 95.

SAENZ CLINIC, Est. 1933—P. O. Zone 7. Tel. F-9992—C 31-1-3; F 4-6-8-11-14-18. Beds 12, Census 6; Bassinets 6, Census 2; Adms 316; Births 273. Personnel 7.

SALVATION ARMY HOME AND HOSPITAL, Est. 1910—P. O. Zone 9. Tel. Travis 8911—C 23-2-6. Beds 35, Census 20; Bassinets 12, Census 6; Adms 89; Births 58. Personnel 8.

SAN ANTONIO STATE HOSPITAL, Est. 1892—P. O. Zone 6—C 12-2-4; F 4-5-8-9-12-14-15-16-17-20. Beds 2,757, Census 2,873; Adms 1,040; Births 6. Assets: Fixed-Net $2,620,918; Total $2,811,479. Expenses: Payroll $401,401; Equip $13,900; Supplies $450,800; Other $30,720. Personnel 385.

★ **SANTA ROSA HOSPITAL, Est. 1869—P. O. Zone 7. Tel. G-4171**—A 1-2-3-6-7-8-9; C 22-1-3; F 1-3-4-6-8-9-11-13-14-15-16-17-18. Beds 365, Census 330; Bassinets 60, Census 40; Adms 13,094; Births 2,477; OPD Visits 12,962. Assets: Fixed-Net $900,000; Total $900,000. Expenses: Payroll $652,431; Other $653,162. Personnel 659.

STATION HOSPITAL, Est. 1942—C 11-1-3; F 3-4-5-6-8-9-11-12-13-14-15-17-18-19-20. Beds 580, Census 454; Bassinets 20, Census 8; Adms 12,008; Births 491; OPD Visits 207,895. Personnel 620.

WOODMEN OF THE WORLD MEMORIAL HOSPITAL, Est. 1923—A 1-2; C 24-2-5; F 3-4-5-6-9-11-17-20. Beds 150, Census 86; Adms 134. Personnel 50.

SANATORIUM (Tom Green Co.)

STATE TUBERCULOSIS SANATORIUM, Est. 1912—A 2-3-8-9; C 12-2-5; F 3-4-5-9-14-17-20-21. Beds 955, Census 752; Adms 1,506. Assets: Fixed-Net $2,424,278; Total $2,580,137. Expenses: Payroll $303,127; Equip $17,622; Supplies $309,704; Other $83,062. Personnel 292.

SAN MARCOS (Hays Co.)

SOLDIER AND SAILOR MEMORIAL HOSPITAL, Est. 1921—A 8-9; C 23-1-3; F 3-6-9-11-13-17. Beds 33, Census 10; Bassinets 11, Census 3; Adms 730; Births 187; OPD Visits 275. Expenses: Payroll $18,419; Equip $1,729; Supplies $11,722; Other $9,183. Personnel 10.

SANTA ANNA (Coleman Co.)

★SEALY HOSPITAL, Est. 1917—A 7-8-9; C 33-1-3; F 4-6-8-9-11-13-17. Beds 15, Census 6; Bassinets 3, Census 1; Adms 401; Births 57; OPD Visits 430. Expenses: Payroll $17,909; Supplies $9,082; Other $7,245. Personnel 11.

SEAGRAVES (Gaines Co.)

SEAGRAVES CLINIC-HOSPITAL—C 33-1-3. Beds 12; Bassinets 4. (No other information available.)

SEALY (Austin Co.)

★SEALY HOSPITAL, Est. 1928—A 7-8-9; C 31-1-3; F 6-17. Beds 10, Census 4; Bassinets 4, Census 1; Adms 466; Births 94. Assets: Fixed-Net $20,000; Total $20,000. Expenses: Payroll $7,260; Other $11,697. Personnel 8.

SEGUIN (Guadalupe Co.)

SEGUIN HOSPITAL, Est. 1930—Tel. 440—A 9; C 33-1-3. Beds 22, Census 12; Bassinets 12, Census 3; Adms 900; Births 186; OPD Visits 79. Personnel 16.

SEMINOLE (Gaines Co.)

ANDREW S. TOMB CLINIC-HOSPITAL, Est. 1945—A 8-9; C 32-1-3; F 4-5-6-11-17. Beds 30; Bassinets 6; Births 75. Personnel 14.

GAINES CLINIC AND HOSPITAL, Est. 1943—A 9; C 33-1-3; F 4-5-8-11-13-15-17. Beds 18, Census 12; Bassinets 8, Census 4; Adms 900; Births 265; OPD Visits 15,000. Assets: Fixed-Net $35,000; Total $35,000. Expenses: Payroll $24,000; Supplies $15,000; Other $9,000. Personnel 12.

SEYMOUR (Baylor Co.)

★BAYLOR COUNTY HOSPITAL, Est. 1925—A 7-8-9; C 13-1-3; F 4-17. Beds 29, Census 18; Bassinets 7, Census 3; Adms 1,125; Births 128. Expenses: Payroll $28,514; Equip $1,337; Supplies $15,450; Other $15,671. Personnel 22.

SHAMROCK (Wheeler Co.)

SHAMROCK GENERAL HOSPITAL—(No other information available.)

SHERMAN (Grayson Co.)

★ST. VINCENT HOSPITAL, Est. 1902—Tel. 583—A 1-7-8-9; C 22-1-3; F 3-4-9-11-14-17. Beds 77, Census 64; Bassinets 15, Census 8; Adms 3,147; Births 434. Personnel 90.

★WILSON N. JONES HOSPITAL, Est. 1914—A 1-6-7-8-9; C 23-1-3; F 3-4-6-9-11-17-18. Beds 72, Census 59; Bassinets 12, Census 5; Adms 3,366; Births 382; OPD Visits 553. Assets: Fixed-Net $85,876; Total $202,082. Expenses: Payroll $93,680. Personnel 95.

SHINER (Lavaca Co.)

DR. WAGNER'S HOSPITAL, Est. 1924—A 8-9; C 31-1-3. Beds 19, Census 12; Bassinets 4, Census 1; Adms 542; Births 137. Personnel 12.

SINTON (San Patricio Co.)

SINTON HOSPITAL, Est. 1942—Tel. 57—A 9; C 33-1-3; F 4-6-11-17-18. Beds 23; Bassinets 8, Census 2; Adms 1,180; Births 222. Assets: Fixed-Net $36,038; Total $38,319. Expenses: Payroll $35,493; Supplies $35,643; Other $6,242. Personnel 14.

SLATON (Lubbock Co.)

MERCY HOSPITAL, Est. 1929—Tel. 393—A 8-9; C 22-1-3; F 4-11-17. Beds 40; Bassinets 10, Census 4; Adms 1,886; Births 232; OPD Visits 578. Assets: Fixed-Net $127,200. Expenses: Payroll $7,645; Equip $2,157; Supplies $5,322; Other $34,111. Personnel 15.

SMITHVILLE (Bastrop Co.)

HOCK CLINIC HOSPITAL, Est. 1942—A 5-8-9; C 31-1-3; F 4-11-14-17. Beds 10, Census 7; Bassinets 5, Census 2; Adms 1,103; Births 54. Personnel 8.

SNYDER (Scurry Co.)

SNYDER GENERAL HOSPITAL, Est. 1935—A 1-8-9; C 23-1-3; F 3-4-11-13-17. Beds 25, Census 5; Bassinets 10, Census 4; Adms 951; Births 175; OPD Visits 3,786. Assets: Fixed-Net $36,539; Total $47,739. Expenses: Payroll $28,425; Equip $1,470; Supplies $11,789; Other $16,386. Personnel 16.

SPEARMAN (Hansford Co.)

HANSFORD HOSPITAL, Est. 1945—Tel. 60—C 23-1-3; F 4-13-14-17. Beds 20, Census 4; Bassinets 4; Adms 270; Births 22; OPD Visits 2,174. Assets: Fixed-Net $59,707; Total $77,476. Expenses: Payroll $31,549; Other $20,654. Personnel 10.

SPUR (Dickens Co.)

NICHOLS GENERAL HOSPITAL—C 31-1-3. Beds 20. (No other information available.)

STAMFORD (Jones Co.)

★STAMFORD SANITARIUM, Est. 1911—A 7-8; C 33-1-3; F 3-4-6-8-9-11-13-17. Beds 50, Census 33; Bassinets 15; Adms 2,467; Births 314. Total Assets $225,000. Expenses: Payroll $98,065; Equip $3,143; Supplies $16,272; Other $70,916. Personnel 67.

STEPHENVILLE (Erath Co.)

★STEPHENVILLE HOSPITAL AND CLINIC, Est. 1926—A 7-8-9; C 33-1-3; F 4-5-6-9-11-13-14-17-18. Beds 50, Census 36; Bassinets 10, Census 5; Adms 2,126; Births 265; OPD Visits 28,511. Assets: Fixed-Net $200,000; Total $200,000. Expenses: Payroll $115,911; Equip $3,500; Supplies $12,338; Other $35,751. Personnel 65.

SUGAR LAND (Fort Bend Co.)

LAURA ELDRIDGE MEMORIAL HOSPITAL, Est. 1923—A 8-9; C 24-1-3. Beds 31, Census 31; Bassinets 9; Adms 1,440; Births 253. Assets: Fixed-Net $8,004; Total $306,027. Expenses: Payroll $29,771; Supplies $29,100; Other $4,167. Personnel 23.

SULPHUR SPRINGS (Hopkins Co.)

LONGINO HOSPITAL AND CLINIC, Est. 1915—Tel. 392—A 8-9; C 31-1-3; F 4-17-18. Beds 15, Census 10; Bassinets 5, Census 1; Adms 624; Births 90. Assets: Fixed-Net $23,000; Total $23,000. Expenses: Payroll $11,154; Equip $1,281; Supplies $6,161; Other $12,358. Personnel 11.

McCONNELL HOSPITAL AND CLINIC—(No other information available.)

SULPHUR SPRINGS CLINIC-HOSPITAL, Est. 1946—Tel. 1001—A 2-9; C 33-1-3; F 3-4-11-15-17-18. Beds 13, Census 6; Bassinets 5, Census 1; Adms 500; Births 130. Assets: Fixed-Net $8,000; Total $8,000. Expenses: Payroll $7,446; Equip $1,492; Supplies $7,673; Other $2,468. Personnel 8.

WORSHAM HOSPITAL, Est. 1944—Tel. 911—A 8-9; C 31-1-3. Beds 13, Census 8; Bassinets 7, Census 3; Adms 300; Births 168. Expenses: Payroll $4,000; Equip $2,000; Supplies $3,000; Other $8,000. Personnel 2.

SWEETWATER (Nolan Co.)

★SWEETWATER MUNICIPAL HOSPITAL, Est. 1936—Tel. 4891—A 7-8; C 14-1-3; F 3-4-6-11-18. Beds 65, Census 36; Bassinets 10, Census 2; Adms 2,765; Births 387. Assets: Fixed-Net $224,229; Total $239,428. Expenses: Payroll $99,668; Equip $13,154; Supplies $16,157; Other $68,782. Personnel 57.

TAHOKA (Lynn Co.)

TAHOKA HOSPITAL AND CLINIC, Est. 1947—Tel. 25—A 8-9; C 31-1-3; F 4-11-17. Beds 15; Bassinets 4; Adms 409; Births 88. Personnel 15.

TAYLOR (Williamson Co.)

★JOHNS CLINIC AND HOSPITAL, Est. 1947—Tel. 1528—A 7-8-9; C 31-1-3; F 4-6-11-15-17. Beds 36, Census 13; Bassinets 6, Census 2; Adms 399; Births 50. Assets: Fixed-Net $65,000; Total $65,000. Expenses: Payroll $6,370; Equip $5,000; Supplies $500; Other $1,500. Personnel 22.

★STROMBERG CLINIC AND HOSPITAL, INC., Est. 1919—Tel. 800—A 7-8-9; C 32-1-3; F 4-6-8-9-17. Beds 38, Census 25; Bassinets 8, Census 2; Adms 1,008; Births 128. Personnel 29.

SWANSON CLINIC AND HOSPITAL, Est. 1915—A 8-9; C 32-1-3; F 3-4-6-8-9-12-15-17-20. Beds 29, Census 12; Bassinets 7, Census 1; Adms 792; Births 127.

TEAGUE (Freestone Co.)

CITY HOSPITAL, Est. 1946—A 8-9; C 31-1-3; F 3-6-9-11-17. Beds 14, Census 5; Bassinets 6, Census 3; Adms 381; Births 82. Assets: Fixed-Net $30,000; Total $30,000. Expenses: Payroll $10,127; Equip $1,300; Supplies $2,364; Other $11,016. Personnel 9.

TEMPLE (Bell Co.)

GULF, COLORADO AND SANTA FE HOSPITAL, Est. 1891—Tel. 4369—A 1-2-3; C 24-1-3; F 4-7-9-11-13-14-17. Beds 150, Census 65; Adms 3,744; OPD Visits 3,070. Personnel 62.

★KING'S DAUGHTERS' HOSPITAL, Est. 1898—Tel. 2174—A 1-2-3-7-8-9; C 24-1-3; F 1-2-4-5-6-8-9-11-13-17-18. Beds 110, Census 62; Bassinets 16, Census 8; Adms 3,683; Births 475. Assets: Fixed-Net $232,667; Total $303,938. Expenses: Payroll $162,827; Equip $15,173; Supplies $69,730; Other $26,892. Personnel 85.

★McCLOSKEY VETERANS ADMINISTRATION HOSPITAL, Est. 1942—A 1-2-7; C 11-1-3; F 3-4-5-6-7-8-9-11-12-13-14-15-16-17-20. Beds 1,000, Census 583; Adms 4,423; OPD Visits 5,471. Personnel 791.

★SCOTT AND WHITE HOSPITAL, Est. 1904—A 1-2-3-5-6-7-8; C 32-1-3; F 2-3-4-5-6-7-8-9-11-13-14-15-17-18. Beds 236, Census 155; Bassinets 15, Census 6; Adms 6,914; Births 287; OPD Visits 29,288. Assets: Fixed-Net $637,534; Total $1,711,217. Expenses: Payroll $1,937,142; Equip $93,074; Supplies $329,749; Other $614,732. Personnel 789.

TERRELL (Kaufman Co.)

★ALEXANDER HOSPITAL, Est. 1928—Tel. 14—A 1-7-8-9; C 31-1-3; F 3-4-6-8-9-11-13-15-17-18. Beds 25, Census 15; Bassinets 6, Census 2; Adms 782; Births 82. Expenses: Payroll $28,836; Equip $1,719; Supplies $9,101; Other $23,647. Personnel 18.

★FRIDDELL HOSPITAL, Est. 1939—A 7-8-9; C 31-1-3; F 3-4-9-13-14-15-17. Beds 20, Census 4; Bassinets 4, Census 4; Adms 453; Births 84; OPD Visits 12,000. Personnel 10.

HOLTON-JOHNSTON CLINIC HOSPITAL, Est. 1939—A 8-9; C 33-1-3; F 4-5-6-8-9-11-17. Beds 20, Census 7; Bassinets 6; Adms 620; Births 192. Personnel 14.

LANE CLINIC-HOSPITAL, Est. 1941—A 9; C 31-1-3; F 4-9-15-17. Beds 10, Census 4; Bassinets 3; Adms 212; Births 38. Total Assets $35,000. Expenses: Payroll $3,500; Equip $500; Supplies $1,600; Other $1,800. Personnel 4.

TERRELL STATE HOSPITAL, Est. 1885—C 12-2-4, F 4-5-6-12-14-16-17. Beds 2,794, Census 2,828; Adms 999. Assets: Fixed-Net $2,448,181; Total $3,948,181. Expenses: Payroll $457,422; Equip $8,954; Supplies $482,883; Other $114,572. Personnel 434.

TEXARKANA (Bowie Co.)

PRISON HOSPITAL AT FEDERAL CORRECTIONAL INSTITUTION, Est. 1940—C 11-1-3; F 4-5-6-8-9-10-11-13-14-15-16-17-20. Beds 29, Census 8; Adms 382; OPD Visits 19,028. Personnel 6.

STATION HOSPITAL, Est. 1943—C 11-1-3; F 3-4-6-8-9-11-13-14-17. Beds 25; Adms 167; OPD Visits 1,371. Personnel 26.

★TEXARKANA HOSPITAL, Est. 1900—A 1-7-8-9; C 23-1-3; F 2-4-9-11-17-18. Beds 54, Census 45; Bassinets 8, Census 5; Adms 2,821; Births 543; OPD Visits 300. Personnel 59.

TEXAS CITY (Galveston Co.)

DANFORTH MEMORIAL HOSPITAL, Est. 1941—Tel. 777—A 1-8-9; C 33-1-3; F 3-4-6-9-11-12-15-17. Beds 32, Census 20; Bassinets 14, Census 4; Adms 1,600; Births 347. Personnel 38.

TWIDWELL-SCHMIDT HOSPITAL, Est. 1946—(Latest available information 1948—no current report received 1949.) A 8-9; C 33-1-3; F 4-11-17. Beds 12, Census 2; Bassinets 6; Census 1; Adms 540; Births 254. Expenses: Payroll $12,840; Equip $888; Supplies $4,904; Other $17,507. Personnel 6.

TEXON (Reagan Co.)

TEXON HOSPITAL, Est. 1925—C 23-1-3. Beds 8; Bassinets 4; Adms 142; Births 32; OPD Visits 186. Assets: Fixed-Net $15,000; Total $30,000. Expenses: Payroll $19,328; Supplies $10,205; Personnel 8.

TULIA (Swisher Co.)

SWISHER COUNTY HOSPITAL, Est. 1927—A 8-9; C 13-1-3; F 4-6-17. Beds 15, Census 9; Bassinets 6, Census 3; Adms 714; Births 154. Personnel 13.

TYLER (Smith Co.)

★BRYANT CLINIC AND SANITARIUM, Est. 1934—A 7-8-9; C 33-1-3; F 3-4-6-8-11-13-17. Beds 15, Census 14; Bassinets 8, Census 3; Adms 1,158; Births 292. Personnel 31.

★MOTHER FRANCES HOSPITAL, Est. 1937—A 1-7; C 22-1-3; F 4-9-14-17-18. Beds 76, Census 56; Bassinets 19, Census 12; Adms 3,395; Births 794. Expenses: Payroll $106,067; Equip $5,468; Supplies $76,165; Other $4,990. Personnel 87.

UVALDE (Uvalde Co.)

MERRITT HOSPITAL, Est. 1937—Tel. 155—A 8-9; C 31-1-3; F 6-8-9-11-15-18. Beds 14, Census 10; Bassinets 6, Census 2; Births 271. Personnel 14.

VERNON (Wilbarger Co.)

CHRIST THE KING HOSPITAL, Est. 1937—A 8-9; C 22-1-3; F 4-9-11-17. Beds 27, Census 12; Bassinets 5, Census 1; Adms 882; Births 150; OPD Visits 495. Personnel 10.

★SHIPMAN CLINIC HOSPITAL, Est. 1923—Tel. 1160—A 1-7-8-9; C 31-1-3; F 3-4-6-9-11-17. Beds 14, Census 8; Bassinets 4, Census 1; Adms 623; Births 53. Assets: Fixed-Net $75,000; Total $75,000. Expenses: Payroll $23,000; Equip $5,000; Supplies $10,000; Other $3,000. Personnel 13.

VERNON HOSPITAL, Est. 1925—A 8-9; C 33-1-3; F 4-8-9-11-15-17-18. Beds 24, Census 19; Bassinets 10, Census 3; Adms 1,638; Births 339. Personnel 17.

VICTORIA (Victoria Co.)

★DE TAR MEMORIAL HOSPITAL, Est. 1936—A 2-7-8-9; C 31-1-3; F 3-4-6-9-11-17. Beds 38; Bassinets 10, Census 2; Adms 1,922; Births 388. Expenses: Payroll $50,855; Equip $5,323; Supplies $36,025; Other $42,285. Personnel 36.

★VICTORIA HOSPITAL, Est. 1921—A 1-7-8-9; C 31-1-3; F 4-6-9-11-13-15-17-18. Beds 26, Census 17; Bassinets 13, Census 6; Adms 1,351; Births 245; OPD Visits 2,009. Assets: Fixed-Net $24,513; Total $54,513. Expenses: Payroll $32,159; Equip $5,014; Supplies $31,545; Other $17,034. Personnel 26.

WACO (McLennan Co.)

★HILLCREST MEMORIAL HOSPITAL, Est. 1920—Tel. 8900—(Includes Hillcrest Annex.) A 1-6-7-8-9; C 21-1-3; F 1-3-4-6-8-9-11-14-17-18-19-20. Beds 148, Census 123; Bassinets 44, Census 20; Adms 6,821; Births 1,604; OPD Visits 3,147. Assets: Fixed-Net $586,468; Total $752,803. Expenses: Payroll $307,904; Equip $28,684; Supplies $221,101; Other $22,935. Personnel 217.

★PROVIDENCE HOSPITAL, Est. 1903—(Includes Crippled Children's Hospital.) A 6-7-8-9; C 22-1-3; F 3-4-6-7-8-9-11-13-14-17-19. Beds 150, Census 115; Bassinets 25, Census 23; Adms 6,001; Births 854; OPD Visits 1,613. Assets: Fixed-Net $803,305; Total $804,100. Expenses: Payroll $177,892; Equip $19,561; Supplies $107,322; Other $174,609. Personnel 250.

RIVERSIDE HOSPITAL, Est. 1944—C 12-1-6 (V. D.); F 4-9. Beds 160, Census 115; Adms 4,192; OPD Visits 203. Expenses: Payroll $67,343; Equip $6,312; Supplies $68,911; Other $14,917. Personnel 34.

★VETERANS ADMINISTRATION HOSPITAL, Est. 1932—A 1-2-5-7-8; C 11-2-4; F 4-5-6-7-8-9-11-12-13-14-15-16-17-20. Beds 2,214, Census 2,066; Adms 1,999. Assets: Fixed-Net $7,668,715; Total $7,668,715.

Expenses: Payroll $3,346,787; Equip $179,579; Supplies $722,485; Other $150,298. Personnel 1,214.

WACO STATE HOME HOSPITAL, Est. 1930—(Latest available information 1948—no current report received 1949.) C 12-1-3; F 4-5-8-9-13-14-15-16-17. Beds 26, Census 2; Adms 460; OPD Visits 3,867. Expenses: Payroll $4,920; Equip 500; Supplies $2,100; Other $500. Personnel 21.

WAXAHACHIE (Ellis Co.)

NEW WAXAHACHIE SANITARIUM, Est. 1920—A 1-8-9; C 23-1-3; F 1-4-6-8-9-11-17. Beds 34, Census 21; Bassinets 7, Census 2; Adms 1,910; Births 379.

WEATHERFORD (Parker Co.)

★**MEDICAL AND SURGICAL CLINIC, Est. 1936—Tel. 567**—A 1-2-7-8-9; C 33-1-3; F 6-11-13-17. Beds 16, Census 11; Bassinets 9; Adms 1,082; Births 266. Personnel 18.

PARKER COUNTY HOSPITAL—Tel. 484—A 8-9; C 13-1-3. Beds 23, Census 9; Bassinets 7, Census 1; Adms 511; Births 106. Assets: Fixed-Net $50,000; Total $50,000. Expenses: Payroll $11,336; Equip $10,300; Supplies $11,882; Other $4,744. Personnel 11.

WELLINGTON (Collingsworth Co.)

★**ST. JOSEPH'S HOSPITAL, Est. 1936—Tel. 201**—A 7-8-9; C 22-1-3. Beds 23, Census 16; Bassinets 6; Adms 1,223; Births 234; OPD Visits 539. Personnel 18.

WHARTON (Wharton Co.)

CANEY VALLEY HOSPITAL, Est. 1913—(Financial data given for 11 month period ending November 30, 1948.) A 8-9; C 33-1-3; F 3-4-5-6-11-17. Beds 35, Census 20; Bassinets 10, Census 5; Adms 1,524; Births 317. Assets: Fixed-Net $29,461; Total $40,155. Expenses: Payroll $44,981; Equip $6,397; Supplies $59,798; Other $6,132. Personnel 38.

RUGELEY AND BLASINGAME CLINIC AND HOSPITAL, Est. 1942—Tel. 300—A 8-9; C 32-1-3; F 3-4-5-6-8-9-11-13-15-17-18. Beds 39, Census 26; Bassinets 6, Census 2; Adms 2,254; Births 169; OPD Visits 36,000. Personnel 70.

WHEELER (Wheeler Co.)

★**WHEELER HOSPITAL, Est. 1936**—A 7-8-9; C 33-1-3; F 3-4-6-8-9-11-14-17. Beds 24, Census 10; Bassinets 6, Census 2; Adms 791; Births 109. Assets: Fixed-Net $40,000; Total $40,000. Expenses: Payroll $8,700; Equip $2,000; Supplies $16,400; Other $1,125. Personnel 8.

WHITNEY (Hill Co.)

WHITNEY MEMORIAL HOSPITAL, Est. 1947—A 8-9; C 33-1-3; F 3-4-6-13-17. Beds 9, Census 4; Bassinets 4, Census 1; Adms 345; Births 46. Expenses: Payroll $10,000; Equip $6,000; Supplies $6,000; Other $7,000. Personnel 7.

WICHITA FALLS (Wichita Co.)

★**BETHANIA HOSPITAL, Est. 1935—Tel. 4111**—A 1-7-8-9; C 22-1-3; F 1-3-4-6-8-9-11-17-19-20. Beds 70, Census 40; Bassinets 16, Census 7; Adms 2,669; Births 547. Personnel 65.

★**WITCHITA FALLS CLINIC HOSPITAL, Est. 1926**—A 1-2-3-5-7-8-9; C 33-1-3; F 1-3-4-5-6-8-9-11-13-15-17-18. Beds 102, Census 87; Bassinets 15, Census 6; Adms 4,718; Births 392; OPD Visits 118,434. Assets: Fixed-Net $250,000; Total $250,000. Expenses: Payroll $287,175; Equip $8,996; Supplies $150,214; Other $132,623. Personnel 188.

WICHITA FALLS STATE HOSPITAL, Est. 1922—Tel. 4371—C 12-2-4; F 4-5-6-8-9-12-13-14-15-16-17-18-20. Beds 2,479, Census 2,522; Adms 873; OPD Visits 994. Personnel 350.

★**WICHITA GENERAL HOSPITAL, Est. 1915**—A 1-6-7-8-9; C 15-1-3; F 1-2-3-4-6-8-9-11-13-15-17-18-19. Beds 121, Census 86; Bassinets 24, Census 12; Adms 5,980; Births 993; OPD Visits 1,598. Assets: Fixed-Net $213,145; Total $213,145. Expenses: Payroll $262,892; Other $215,343. Personnel 170.

WILLS POINT (Van Zandt Co.)

BAKER CLINIC-HOSPITAL, Est. 1946—(Latest available information 1948—no current report received 1949.) C 31-1-3; F 4-6-8-9-11-13-17. Beds 10, Census 7; Bassinets 3, Census 1; Adms 504; Births 128; OPD Visits 7,000. Assets: Fixed-Net $50,000; Total $50,000. Expenses: Payroll $16,320; Supplies $12,000. Personnel 12.

WINTERS (Runnels Co.)

WINTERS MUNICIPAL HOSPITAL, Est. 1937—Tel. 2381—A 8-9; C 14-1-3; F 3-4-6-9-13-14-17. Beds 16, Census 12; Bassinets 5, Census 3; Adms 688; Births 114. Expenses: Payroll $15,262; Equip $2,313; Supplies $7,290; Other $21,009. Personnel 10.

YOAKUM (Lavaca Co.)

HUTH MEMORIAL HOSPITAL, Est. 1922—A 8-9; C 21-1-3; F 4-6-11-17. Beds 35, Census 25; Bassinets 10, Census 3; Adms 2,000; Births 168. Personnel 18.

UTAH

Civilian Population: 1940—550,310; 1945—616,989; 1947—635,000; 1948—652,000.

Lien Law: None.

Licensing Law: Yes, law passed 1947.

STATE ORGANIZATIONS

Utah Hospital Association: Founded 1920.
Sister M. Hillary, Pres., Holy Cross Hospital, Salt Lake City
Don W. Maning, Secy.-Treas., Sevier Valley Hospital, Richfield

Utah State Medical Association: 9 Exchange Place, Salt Lake City.
Orin A. O'Gilvie, M.D., Pres., Salt Lake City
Ray T. Woolsey, M.D., Secy., 42 S. Fifth East St., Salt Lake City 2

BLUE CROSS PLANS

Intermountain Hospital Service, P. O. Box 270, Salt Lake City, D. O. Wight, Executive Director.

MEDICAL SERVICE PLANS

Medical Service Bureau of the Utah State Medical Association, Inc., 610 McIntyre Bldg., Salt Lake City; Alan Tibbals, Executive Director.

STATE AGENCIES

Utah Board of Medical Examiners: 324 State Capitol Bldg., Salt Lake City 1.
Ray T. Woolsey, M.D., Chrmn., 710 Boston Bldg., Salt Lake City 1
W. R. McEntire, Dept. of Registration, Director, 324 State Capitol Bldg., Salt Lake City 1
Mrs. Rena B. Loomis, Secy., Medical Board, Dept. of Registration, Assistant Director
John R. Anderson, M.D., 345 Medical Arts Bldg., Salt Lake City 1
John H. Carlquist, M.D., Medical Arts Bldg., Salt Lake City 1
Richard P. Middleton, M.D., 722 Boston Bldg., Salt Lake City 1
Clark L. Rich., M.D., Ogden
Reciprocity: A license without examination may be issued to a physician who has required preliminary and professional education and who has passed an examination for admission to the medical corps of the army or navy, the U. S. public health service, or an examination conducted by the National Board of Medical Examiners. Applicant must have received his education in the United States or Canada as foreign schools are not accepted.
Fees: Examination, $25. Reciprocity, $50.
Re-registration: Required annually. Fee, $3.

Nurses Examining Committee, Dept. of Registration, 324 State Capitol Bldg., Salt Lake City.
W. R. McEntire, Director
Rena B. Loomis, Assistant Director
Members of the Committee:
Miss Ada Burt
Miss Marie Manning
Mrs. Mildred Rordame, Chairman
Miss Maria Johnson
Verla Lesnan
Reciprocity: Laws affecting Dept. of Registration, 79-1-19 Reciprocal Licenses:
The Department may issue a license or certificate without examination to a person who has been licensed or registered after examination in any state, district or territory of the United States or in any foreign country, whose educational and examinational requirements are or were at the time such license was issued equal to those of this state, provided the jurisdiction issuing such original license or certificate will grant similar privileges to persons licensed or registered in Utah, but the applicant shall produce satisfactory evidence of identity and good moral character.
Fees: Examination, $10. Reciprocity, $10. Renewal fees, $1—Annually.

Utah State Department of Health, 130 State Capitol, Salt Lake City 1, Welby W. Bigelow, M.D., Acting State Health Commissioner.

Maternal and Child-Health Services Division of Maternal and Child Health, Allan C. Thurman, M.D., Director.

Services for Crippled Children, State Department of Health, Crippled Children's Division.

Vocational Rehabilitation Division, L. B. Harmon, Director, Room B-7, State Capitol Bldg., Salt Lake City

PROFESSIONAL SCHOOLS

Medical Schools: Approved by the Council on Medical Education and Hospitals of the American Medical Association.
University of Utah School of Medicine, Salt Lake City

Schools for Medical Technologists: Approved by the Council on Medical Education and Hospitals of the American Medical Association:
Thomas D. Dee Memorial Hospital, Ogden
Dr. W. W. Groves Latter-Day Saints Hospital, Salt Lake City
Holy Cross Hospital, Salt Lake City
St. Mark's Hospital, Salt Lake City
Salt Lake County General Hospital, Salt Lake City
St. Benedict's Hospital, Ogden

Schools of Nursing: Approved by the Utah Board of Nurse Examiners:
St. Benedict's Hospital, Ogden
St. Mark's Hospital, Salt Lake City
Salt Lake County General Hospital, Salt Lake City
Thomas D. Dee Memorial Hospital, Ogden
Latter Day Saints Hospital, Salt Lake City
Holy Cross Hospital, Salt Lake City

Schools for Pharmacists: Approved by the American Council on Pharmaceutical Education:
University of Utah College of Pharmacy, Salt Lake City ("New established College, only two years of four-year curriculum offered and approved by Council at time of Publication.")

Schools for Practical or Attendant Nurses: Approved by the State Board of Nurse Examiners:
Salt Lake Area Vocational School, 431 South 6th East, Salt Lake City

Schools for X-Ray Technicians: Approved by the Council on Medical Education and Hospitals of the American Medical Association:
Salt Lake County General Hospital, Salt Lake City

AMERICAN FORK (Utah Co.)

AMERICAN FORK COMMUNITY HOSPITAL, Est. 1929—C 14-1-3. Beds 22; Bassinets 2. (No other information available.)

UTAH STATE TRAINING SCHOOL FOR MENTALLY DEFICIENT, Est. 1929—C 12-2-4; F 3-5-12-13-15-16-21. Beds 600, Census 650; Adms 65; OPD Visits 154. Assets: Fixed-Net $750,000; Total $750,000. Expenses: Payroll $278,000; Equip $6,482; Supplies $109,118; Other $4,634. Personnel 100.

BINGHAM CANYON (Salt Lake Co.)

★**BINGHAM CANYON HOSPITAL, Est. 1917**—A 1-2-5-7-8-9; C 33-1-3; F 1-4-6-8-9-11-13-17. Beds 40, Census 31; Bassinets 8; Adms 894; Births 64; OPD Visits 27,398. Personnel 59.

BRIGHAM (Box Elder Co.)

COOLEY MEMORIAL HOSPITAL, Est. 1934—A 8-9; C 33-1-3; F 17. Beds 35, Census 19; Bassinets 20, Census 12; Adms 1,233; Births 458; OPD Visits 267. Assets: Fixed-Net $75,000; Total $75,000. Expenses: Payroll $35,000; Equip 500; Supplies $15,000; Other $10,000. Personnel 24.

CEDAR CITY (Iron Co.)

IRON COUNTY HOSPITAL, Est. 1922—Tel. 64—A 8-9; C 13-1-3; F 4-11-13-17-18. Beds 45, Census 34; Bassinets 14, Census 12; Adms 1,456; Births 443. Assets: Fixed-Net $61,802; Total $61,802. Expenses: Payroll $49,657; Equip $45,874. Personnel 30.

COALVILLE (Summit Co.)

SUMMIT COUNTY HOSPITAL, Est. 1939—A 9; C 13-1-3; F 3-11-17. Beds 14, Census 10; Bassinets 6; Adms 44; Births 15. Expenses: Payroll $1,238; Equip $1,000; Supplies $500. Personnel 7.

FORT DUCHESNE (Uintah Co.)

★**UINTAH AND OURAY INDIAN HOSPITAL, Est. 1915**—A 7; C 11-1-3. Beds 30; Bassinets 12. (No other information available.)

HEBER (Wasatch Co.)

HEBER HOSPITAL, Est. 1925—A 8-9; C 33-1-3. Beds 14, Census 9; Bassinets 10, Census 5; Adms 403; Births 196. Personnel 5.

HILL FIELD (Davis Co.)

STATION HOSPITAL, Est. 1942—Tel. Ogden 5561, Ext. 263—C 11-1-3; F 4-5-6-8-9-11-13-14-15-17-20. Beds 50; Bassinets 8. Personnel 68.

LEHI (Utah Co.)

LEHI HOSPITAL, Est. 1926—Tel. 25—A 1-8-9; C 14-1-3; F 3-6-15-17. Beds 19; Bassinets 8; Adms 450; OPD Visits 50. Expenses: Payroll $14,000; Equip $300; Supplies $4,500; Other $1,000. Personnel 6.

LOGAN (Cache Co.)

★LATTER DAY SAINT HOSPITAL, Est. 1914—Tel. 25—A 1-6-7-8-9; C 21-1-3; F 3-4-6-8-9-11-13-17-18. Beds 65, Census 50; Bassinets 21, Census 15; Adms 2,554; Births 621; OPD Visits 3,404. Expenses: Payroll $95,039; Supplies $54,674; Other $20,206. Personnel 29.

MOAB (Grand Co.)

GRAND COUNTY PUBLIC HOSPITAL, Est. 1928—C 13-1-3. Beds 17; Bassinets 5; Adms 330; Births 49. Personnel 14.

MURRAY (Salt Lake Co.)

COTTONWOOD MATERNITY HOSPITAL, Est. 1924—P. O. Zone 7. Tel. 476—A 8-9; C 22-1-6; F 19-20. Beds 23, Census 15; Bassinets 28, Census 16; Adms 879; Births 864. Assets: Fixed-Net $50,000; Total $56,548. Expenses: Payroll $36,262; Equip $2,341; Supplies $21,148; Other $291. Personnel 18.

OGDEN (Weber Co.)

ST. BENEDICT'S HOSPITAL, Est. 1945—Tel. 4666—A 1-3-6-8-9; C 22-1-3; F 1-2-3-4-6-8-9-11-14-15-17-18. Beds 150, Census 113; Bassinets 32, Census 23; Adms 40,342; Births 1,235; OPD Visits 4,020. Assets: Fixed-Net $1,402,397; Total $1,537,198. Expenses: Payroll $303,740; Equip $16,944; Supplies $52,696; Other $29,565. Personnel 150.

★THOMAS D. DEE MEMORIAL HOSPITAL, Est. 1910—Tel. 5521—A 1-2-3-4-5-6-7-8-9; C 21-1-3; F 1-2-3-4-6-8-9-11-13-14-15-17-18. Beds 300, Census 163; Bassinets 70, Census 40; Adms 10,590; Births 1,987; OPD Visits 3,335. Assets: Fixed-Net $960,655; Total $1,132,642. Expenses: Payroll $510,947; Equip $46,862; Supplies $308,436. Personnel 357.

UTAH STATE TUBERCULOSIS SANATORIUM, Est. 1940—A 1-2-5-6-9; C 12-2-5; F 3-4-5-6-8-11-12-13-14-15-17. Beds 96, Census 61; Adms 128; OPD Visits 3,000. Personnel 34.

PARK CITY (Summit Co.)

PARK CITY MINERS' HOSPITAL, Est. 1904—A 8-9; C 23-1-3; F 17. Beds 17, Census 10; Bassinets 5; Adms 587; Births 70. Personnel 8.

PAYSON (Utah Co.)

★PAYSON CITY HOSPITAL, Est. 1938—A 1-7-8-9; C 14-1-3; F 1-17. Beds 34, Census 30; Bassinets 20, Census 16; Adms 2,535; Births 619. Assets: Fixed-Net $250,000; Total $250,000. Expenses: Payroll $54,243; Equip $2,000; Supplies $52,484; Other $16,799. Personnel 50.

PRICE (Carbon Co.)

PRICE CITY HOSPITAL, Est. 1934—A 8-9; C 15-1-3; F 3-4-6-11-17. Beds 54, Census 39; Bassinets 12; Adms 2,065; Births 527. Assets: Fixed-Net $148,000; Total $148,000. Expenses: Payroll $86,364; Equip $4,891; Supplies $52,718; Other $21,720. Personnel 40.

PROVO (Utah Co.)

★UTAH STATE HOSPITAL, Est. 1885—A 7; C 12-2-4; F 3-4-5-6-7-8-9. Beds 1,225, Census 1,173; Adms 426; OPD Visits 500. Personnel 230.

★UTAH VALLEY HOSPITAL, Est. 1939—A 1-2-7-8-9; C 24-1-3; F 1-2-3-4-6-8-9-11-13-14-15-17-19. Beds 70, Census 51; Bassinets 28, Census 18; Adms 3,316; Births 1,271; OPD Visits 664. Assets: Fixed-Net $280,504; Total $414,137. Expenses: Payroll $149,761; Equip $6,656; Supplies $54,704; Other $24,236. Personnel 76.

RICHFIELD (Sevier Co.)

★SEVIER VALLEY HOSPITAL, Est. 1936—Tel. 19—A 7-8-9; C 31-1-3; F 3-4-9-11-17. Beds 27, Census 17; Bassinets 10, Census 8; Adms 1,152; Births 339. Assets: Fixed-Net $78,525; Total $78,525. Expenses: Payroll $29,499; Other $26,367. Personnel 12.

ST. GEORGE (Washington Co.)

★D. A. McGREGOR HOSPITAL, Est. 1913—A 7-8; C 24-1-3; F 4-5-6-9-11-17-18. Beds 20, Census 10; Bassinets 8, Census 4; Adms 614; Births 225.

SALINA (Sevier Co.)

SALINA HOSPITAL, Est. 1918—A 8-9; C 14-1-3. Beds 16, Census 8; Bassinets 6, Census 3; Adms 222; Births 209. Expenses: Payroll $12,284; Equip $1,990; Supplies $3,607; Other $2,172. Personnel 9.

SALT LAKE CITY (Salt Lake Co.)

★DR. W. H. GROVES LATTER-DAY SAINTS HOSPITAL, Est. 1904—A 1-2-3-6-7-8-9; C 21-1-3; F 1-4-6-8-9-11-13-14-15-17-18. Beds 357, Census 330; Bassinets 116, Census 65; Adms 12,550; Births 3,994; OPD Visits 1,410. Assets: Fixed-Net $567,864; Total $572,702. Expenses: Payroll $742,986; Equip $48,161; Supplies $563,903. Personnel 475.

★HOLY CROSS HOSPITAL, Est. 1875—P. O. Zone 2—A 1-2-3-6-7-8-9; C 21-1-3; F 1-2-3-4-6-8-9-11-13-14-17-18-20. Beds 200, Census 143; Bassinets 60, Census 34; Adms 7,397; Births 2,318; OPD Visits 1,457.

★PRIMARY CHILDREN'S HOSPITAL, Est. 1922—P. O. Zone 3. Tel. 3-7302—A 7-8-9; C 22-2-6; F 5-9-12-15-16-20-21. Beds 33, Census 33; Adms 122; OPD Visits 263. Personnel 18.

★ST. MARK'S HOSPITAL, Est. 1872—P. O. Zone 3. Tel. 3-4575—(Includes Shriners Hospital for Crippled Children—Intermountain Unit.) A 1-2-3-5-6-7-8-9; C 23-1-3; F 1-2-3-4-6-8-9-11-14-17-18-19-20. Beds 214, Census 207; Bassinets 30, Census 19; Adms 7,212; Births 1,111. Assets: Fixed-Net $797,346; Total $949,932. Personnel 322.

★SALT LAKE COUNTY GENERAL HOSPITAL, Est. 1912—P. O. Zone 5—A 1-2-3-5-6-7-8; C 13-1-3; F 1-4-5-6-7-8-9-11-13-14-16-17-18-20-21. Beds 231, Census 164; Bassinets 22, Census 10; Adms 3,672; Births 407; OPD Visits 26,153. Assets: Fixed-Net $1,205,183; Total $1,396,365. Expenses: Payroll $701,857; Equip $1,889; Supplies $71,354; Other $262,480. Personnel 419.

★SHRINERS' HOSPITAL FOR CRIPPLED CHILDREN, INTERMOUNTAIN UNIT, Est. 1925—P. O. Zone 3. Tel. 5-4449—(Also see listing of St. Mark's Hospital.) A 7; C 24-2-6. Beds 20, Census 20; Adms 42; OPD Visits 522. Personnel 7.

★VETERANS ADMINISTRATION HOSPITAL, Est. 1932—P. O. Zone 3. Tel. 9-2011—A 1-2-5-7-8-9; C 11-1-3; F 1-3-4-5-6-7-8-9-10-11-12-13-14-15-16-17-18-20. Beds 204, Census 162; Adms 3,129; OPD Visits 3,923. Assets: Fixed-Net $897,593; Total $988,328. Expenses: Payroll $763,423; Equip $12,509; Supplies $184,345; Other $171,312. Personnel 239.

SPANISH FOLK (Utah Co.)

HUGHES MEMORIAL HOSPITAL, Est. 1922—A 9; C 31-1-3; F 11-13-17. Beds 12, Census 7; Bassinets 7, Census 5; Adms 432; Births 174. Assets: Fixed-Net $21,304; Total $45,770. Expenses: Payroll $9,027; Supplies $2,918; Other $5,361. Personnel 6.

TREMONTON (Box Elder Co.)

THE VALLEY HOSPITAL, Est. 1928—A 8-9; C 22-1-3; F 3-4-11-13-17. Beds 20, Census 11; Bassinets 10, Census 3, Adms 1,193; Births 170, Assets: Fixed-Net $100,000; Total $100,000. Expenses: Payroll $17,312; Equip $1,423; Supplies $6,255; Other $34,836. Personnel 9.

VERMONT

Civilian Population: 1940—359,231; 1945—310,352; 1947—364,000; 1948—374,000.

Lien Law: None.

Licensing Law: None.

STATE ORGANIZATIONS

Vermont Hospital Association: Affiliated with the A. H. A. Godfrey Crosby, Pres., Brattleboro Memorial Hospital, Brattleboro
Charles W. Capron, Secy., Hospital Survey Commission, State House, Montpelier
Miss Mary M. Ferry, Treas., Heaton Hospital, Montpelier

Vermont State Medical Society: Bennington.
R. E. McSweeney, M.D., Pres., Brattleboro
Clarence H. Beecher, M.D., Secy., 128 Merchants Row, Rutland

BLUE CROSS PLANS

New Hampshire-Vermont Hospitalization, 6 Odd Fellows Avenue, Concord, N. H., R. S. Spaulding, Director.

MEDICAL SERVICE PLANS

New Hampshire-Vermont Physicians' Service, 6 Odd Fellows Ave., Concord; R. S. Spaulding, Executive Director.

STATE AGENCIES

Vermont Board of Medical Examiners: Richford.
F. J. Hurley, M.D., Pres.
W. W. Angell, M.D.
F. J. Lawliss, M.D., Secy.-Treas., Richford
S. S. Eddy, M.D.
W. G. Hudson, M.D.
H. J. Farmer, M.D.
W. R. Noyes, M.D.
Reciprocity: None as such, but endorsement privileges whereby at the discretion of the Board licensees of other states whose requirements are equal to those of Vermont and who grant similar privileges to Vermont licensees, may be licensed without examinations, upon presentation of proper credentials.
Fees: Examination, $20; Endorsement, $50; Endorsement Nat'l Board of Medical Examiners Certificate, $20.
Re-registration: Not required.

Vermont State Board of Registration of Nurses: 348 College Street, Burlington, Vermont.
Chester A. Newhall, M.D., Pres.
Mrs. Eleanor M. Dyke, R.N., Secy.
Miss Rita A. Cleveland, R.N., Treas.
Reciprocity: The Board of Examiners, upon written application, together with such reference and proof of identification as the Board may rule, may issue a certificate without examination to any person who shall have been registered under the Law of any other state, the requirements for securing registration being at the time of issuance thereof equivalent to the requirements prescribed by this Act, and which gives the same privilege to registered nurses of the State of Vermont.
Fees: Reciprocity, $10.

Vermont Department of Health: 2 Colchester Ave., Burlington, Robert B. Aiken, M.S., M.D., M.P.H., Secretary and Executive Officer.

Maternal and Child-Health Services: State Department of Public Health, Maternal and Child Health Division, Burlington, Viola Russell, M.D., Director.

Services for Crippled Children: State Department of Public Health, Crippled Children's Division, Burlington, Lillian E. Kron, R.N., Director.

Vocational Rehabilitation Program: Francis S. Irons, Director, Vocational Rehabilitation, State Capitol, Montpelier, Vermont.

PROFESSIONAL SCHOOLS

Medical Schools: Approved by the Council on Medical Education and Hospitals of the American Medical Association:
University of Vermont College of Medicine, Burlington

Schools for Medical Technologists: Approved by the Council on Medical Education and Hospitals of the American Medical Association:
University of Vermont College of Medicine, Burlington

Schools of Nursing: Approved by the Vermont Board of Nurse Examiners:
Barre City Hospital, Barre
Bishop De Goesbriand Hospital, Burlington
Mary Fletcher Hospital, Burlington
University of Vermont, Burlington
Heaton Hospital, Montpelier
Gifford Memorial Hospital, Randolph
Rutland City Hospital, Rutland
Brightlook Hospital, St. Johnsbury
Fanny Allen Hospital, Winooski

Schools for Practical or Attendant Nursing: Approved by the National Association of Practical Nurse Education:
Thompson School for Training Attendants, Brattleboro
Putnan Memorial Practical Nurse School, Bennington

Schools for X-Ray Technicians: Approved by the Council on Medical Education and Hospitals of the American Medical Association:
Mary Fletcher Hospital, Burlington

BARRE (Washington Co.)

★BARRE CITY HOSPITAL, Est. 1904—A 1-2-6-7-8-9; C 23-1-3; F 2-4-6-9-11-14-17-19-20. Beds 76, Census 54; Bassinets 17, Census 10; Adms 2,710; Births 581; OPD Visits 315. Assets: Fixed-Net $166,521; Total $574,880. Expenses: Payroll $106,531; Equip $1,007; Supplies $63,907; Other $16,950. Personnel 69.

WASHINGTON COUNTY SANATORIUM, Est. 1921—C 12-2-5; F 17. Beds 47, Census 38; Adms 60. Assets: Fixed-Net $68,000; Total $68,000. Expenses: Payroll $36,875; Supplies $31,592; Other $3,633. Personnel 21.

BELLOWS FALLS (Windham Co.)

★ROCKINGHAM HOSPITAL, Est. 1900—Tel. 310—A 7-8-9; C 23-1-3; F 1-4-6-9-11-13-17-19. Beds 34, Census 26; Bassinets 10, Census 5; Adms 1,086; Births 273; OPD Visits 1,277. Assets: Fixed-Net $314,426. Expenses: Payroll $54,449; Supplies $34,508; Other $6,513. Personnel 25.

BENNINGTON (Bennington Co.)

★HENRY W. PUTNAM MEMORIAL HOSPITAL, Est. 1912—Tel. 460—A 1-7-8-9; C 23-1-3; F 1-2-3-4-6-8-9-11-15-17-18-19-20. Beds 96, Census 66; Bassinets 20, Census 12; Adms 2,479; Births 457; OPD Visits 3,552. Assets: Fixed-Net $543,487; Total $5,277,996. Expenses: Payroll $200,272; Equip $14,476;

Supplies $131,257; Other $30,497. Personnel 109.

BRANDON (Rutland Co.)

★ **BRANDON STATE SCHOOL, Est. 1915—Tel. 74**—A 7-8; C 12-2-4; F 7-8-9-10-12-13. Beds 387, Census 386; Adms 14; OPD Visits 110. Assets: Fixed-Net $463,292; Total $613,292. Expenses: Payroll $106,187; Equip $7,727; Supplies $93,495; Other $12,389. Personnel 63.

BRATTLEBORO (Windham Co.)

★ **BRATTLEBORO MEMORIAL HOSPITAL, Est. 1904—Tel. 1515**—A 1-7-8-9; C 23-1-3; F 3-6-8-9-11-13-14-17-18-19-20. Beds 75, Census 49; Bassinets 22, Census 10; Adms 2,550; Births 507; OPD Visits $3,050. Assets: Fixed Net $318,152; Total $382,336. Personnel 75.

BRATTLEBORO RETREAT, Est. 1836—C 24-2-4; F 3-4-5-8-9-12-13-15-17-20. Beds 750, Census 689; Adms 214; OPD Visits 176. Personnel 208.

BURLINGTON (Chittenden Co.)

★ **BISHOP DE GOESBRIAND HOSPITAL, Est. 1924—Tel. 2800**—A 1-2-3-5-6-7-8-9; C 22-1-3; F 1-4-6-8-9-11-14-17-18-19-20. Beds 115, Census 108; Bassinets 25, Census 10; Adms 3,342; Births 574. Personnel 107.

★ **MARY FLETCHER HOSPITAL, Est. 1876—Tel. 4050**—A 1-2-3-5-6-7-8-9-11-13-14-15-17-18-19-20. Beds 193, Census 170; Bassinets 37, Census 23; Adms 5,763; Births 1,025; OPD Visits $5,048. Assets: Fixed-Net $792,720; Total $3,743,003. Expenses: Payroll $283,405; Equip $11,631; Supplies $151,060; Other $251,856. Personnel 275.

HARDWICK (Caledonia Co.)

HARDWICK HOSPITAL, Est. 1907—Tel. 30-2—A 9; C 23-1-3; F 1-3-11-17. Beds 17, Census 6; Bassinets 6, Census 3; Adms 281; Births 104. Assets: Fixed-Net $25,000; Total $53,413. Expenses: Payroll $6,998; Equip $376; Supplies $1,875; Other $3,903. Personnel 3.

JEFFERSONVILLE (Lamoille Co.)

ROGER W. MANN HOSPITAL, Est. 1946—A 9; C 31-1-3; F 4-6-9-14-17-19. Beds 15, Census 7; Bassinets 6, Census 3; Adms 221; Births 93. Assets: Fixed-Net $53,000; Total $53,000. Expenses: Payroll $7,800; Equip $680; Supplies $5,400; Other $2,932. Personnel 10.

MIDDLEBURY (Addison Co.)

★ **PORTER HOSPITAL, Est. 1925**—A 1-7-8-9; C 23-1-3; F 4-6-11-17-19. Beds 45, Census 26; Bassinets 10, Census 7; Adms 1,756; Births 304. Expenses: Payroll $43,134; Supplies $32,998; Other $4,357. Personnel 30.

MONTPELIER (Washington Co.)

★ **HEATON HOSPITAL, Est. 1895**—A 1-6-7-8-9; C 23-1-3; F 3-4-7-8-9-11-17-19-20. Beds 73, Census 59; Bassinets 20, Census 12; Adms 3,895; Births 373; OPD Visits 1,830. Assets: Fixed-Net $153,001; Total $969,787. Expenses: Payroll $87,598; Supplies $16,000; Other $59,320. Personnel 50.

MORRISVILLE (Lamoille Co.)

★ **COPLEY HOSPITAL, Est. 1932—Tel. 105**—A 7-8-9; C 23-1-3; F 1-4-6-11-13-17-19. Beds 39, Census 20; Bassinets 9, Census 6; Adms 946; Births 167. Assets: Fixed-Net $25,000; Total $104,000. Personnel 29.

NEWPORT (Orleans Co.)

BROADVIEW GENERAL HOSPITAL, Est. 1947—A 9; C 31-1-3; F 3-4-9-11-17. Beds 26; Bassinets 11; Adms 1,026; Births 164. Personnel 20.

★ **ORLEANS COUNTY MEMORIAL HOSPITAL, Est. 1922**—A 1-7-8-9; C 23-1-3; F 4-6-9-11-17-19. Beds 40, Census 23; Bassinets 10, Census 7; Adms 1,251; Births 254. Assets: Fixed-Net $126,692; Total $272,623. Expenses: Payroll $41,722; Supplies $26,294; Other $9,912. Personnel 28.

PITTSFORD (Rutland Co.)

CAVERLY PREVENTORIUM, Est. 1922—(No other information available.)

VERMONT SANATORIUM, Est. 1908—A 5; C 12-2-5; F 4-6-8-9-12-13-14-15-17-20. Beds 65, Census 65; Adms 127; OPD Visits 2,500. Personnel 36.

PROCTOR (Rutland Co.)

★ **PROCTOR HOSPITAL, Est. 1896**—A 7-8-9; C 23-1-3; F 4-13-17. Beds 35, Census 17; Bassinets 7, Census 2; Adms 626; Births 128; OPD Visits 1,558. Assets: Fixed-Net $96,208; Total $129,984. Expenses: Payroll $47,549; Equip $1,426; Supplies $7,437; Other $20,665. Personnel 23.

RANDOLPH (Orange Co.)

★ **GIFFORD MEMORIAL HOSPITAL, INC., Est. 1905—Tel. 67**—A 1-6-7-8-9; C 23-1-3; F 4-6-9-11-17-19. Beds 53, Census 46; Bassinets 11, Census 4; Adms 1,501; Births 234. Assets: Fixed-Net $123,284; Total $577,119. Expenses: Payroll $56,618; Equip $3,604; Supplies $69,154; Other $14,891. Personnel 52.

RUTLAND (Rutland Co.)

★ **RUTLAND HOSPITAL, Est. 1892**—A 1-6-7-8-9; C 23-1-3; F 2-3-4-5-8-9-14-15-17-19-20. Beds 140, Census 127; Bassinets 20, Census 18; Adms 4,652; Births 810. Assets: Fixed-Net $900,000; Total $1,580,000. Expenses: Payroll $231,111; Equip $5,315; Supplies $205,500; Other $2,886. Personnel 220.

ST. ALBANS (Franklin Co.)

★ **KERBS MEMORIAL HOSPITAL, INC.**—(Hospital under construction.)

★ **ST. ALBANS HOSPITAL, Est. 1887**—A 1-5-7-8-9; C 24-1-3; F 4-6-9-11-17-19-20. Beds 61, Census 48; Bassinets 20, Census 9; Adms 2,515; Births 530; OPD Visits 2,925. Assets: Fixed-Net $120,000; Total $315,000. Expenses: Payroll $70,000; Equip $1,500; Supplies $83,000; Other $27,000. Personnel 52.

ST. JOHNSBURY (Caledonia Co.)

★ **BRIGHTLOOK HOSPITAL, Est. 1899—Tel. 56**—A 1-6-7-8-9; C 23-1-3; F 2-3-4-6-9-11-17. Beds 55, Census 38; Bassinets 12, Census 5; Adms 1,723; Births 238; OPD Visits 285. Assets: Fixed-Net $179,561; Total $507,731. Expenses: Payroll $53,620; Equip $2,576; Supplies $14,683; Other $46,978. Personnel 77.

ST. JOHNSBURY HOSPITAL, Est. 1895—(Latest available information 1948—no current report received 1949.) A 1-8-9; C 23-1-3; F 3-9-11-14-17-18. Beds 30; Bassinets 9; Adms 648; Births 102; OPD Visits 46. Personnel 20.

SPRINGFIELD (Windsor Co.)

★ **SPRINGFIELD HOSPITAL, Est. 1913—Tel. 30**—A 1-7-8-9; C 23-1-3; F 4-6-9-11-17-19. Beds 50, Census 48; Bassinets 16, Census 11; Adms 1,617; Births 438. Assets: Fixed-Net $283,654; Total $446,217. Expenses: Payroll $83,470; Supplies $77,511; Other $3,287. Personnel 52.

WATERBURY (Washington Co.)

★ **VERMONT STATE HOSPITAL, Est. 1891**—A 5-7-8; C 12-2-4; F 3-4-5-8-9-12-14-15-16-17-20. Beds 858, Census 1,147; Adms 489. Assets: Fixed-Net $2,998,159. Expenses: Payroll $375,299. Personnel 238.

WHITE RIVER JUNCTION (Windsor Co.)

★ **VETERANS ADMINISTRATION CENTER, Est. 1938**—A 1-2-5-7-8; C 11-1-3; F 1-2-3-4-5-6-7-8-9-11-12-13-14-15-16-17-18-20. Beds 250, Census 207; Adms 3,868; OPD Visits 12,373. Assets: Fixed-Net $1,285,098; Total $1,405,876. Expenses: Payroll $1,533,416; Equip $70,742; Supplies $357,030; Other $317,524. Personnel 271.

WINDSOR (Windsor Co.)

VERMONT STATE PRISON, Est. 1930—C 12-1-3; F 1-3-4-5-6-9-13-14. Beds 12, Census 4; Adms 134; OPD Visits 1,801. Personnel 2.

WINDSOR HOSPITAL, Est. 1934—Tel. 33—A 9; C 23-1-3; F 6-11-17-19. Beds 15, Census 13; Bassinets 8, Census 3; Adms 450; Births 165; OPD Visits 1,062. Assets: Fixed-Net $47,788; Total $50,651. Expenses: Payroll $14,740; Equip $4,127; Supplies $9,787; Other $304. Personnel 6.

WINOOSKI (Chittenden Co.)

★ **FANNY ALLEN HOSPITAL, Est. 1894**—A 1-6-7-8-9; C 22-1-3; F 1-6-8-9-11-14-15-17-19-20. Beds 86, Census 86; Bassinets 14, Census 8; Adms 3,185; Births 357; OPD Visits 782. Assets: Fixed-Net $215,626; Total $424,107. Expenses: Payroll $63,553; Equip $32,624; Supplies $90,884; Other $4,240. Personnel 32.

VIRGINIA

Civilian Population: 1940—2,677,773; 1945—3,079,706; 1947—2,975,000; 1948—2,975,000.

Lien Law: Yes, approved March 23,1936—amended and re-enacted 1938; amendment 1948.

Licensing Law: Enacted Feb. 1947.

STATE ORGANIZATIONS

Virginia Hospital Association: Founded 1926.

W. P. Earngey, Jr., Pres., Norfolk General Hospital, Norfolk

W. L. Lees, Secy., Jefferson Hospital, Roanoke

R. H. Thomas, Treas., Grace Hospital, Richmond

Medical Society of Virginia: Box 1006, Charlottesville.

M. Pierce Rucker, M.D., Pres., Richmond

Miss A. V. Edwards, Secy., 1200 E. Clay St., Richmond 19

BLUE CROSS PLANS

Piedmont Hospital Service Association, Peoples National Bank Building, Lynchburg, Francis I. Libby, Manager.

Virginia Peninsula Hospital Service Association, Deal Building, Newport News, P. Lynwood Taylor, Manager.

Tidewater Hospital Service Association, 269 Bousch Street, Norfolk, William R. Lowe, Managing Director.

Virginia Hospital Service Association, 207 East Franklin Street, Richmond 19, M. Haskins Coleman, Jr., Executive Director.

Hospital Service Association of Roanoke, Colonial-American Bank Building, Roanoke 8, Leonard O. Key, Executive Director.

MEDICAL SERVICE PLANS

Virginia Medical Service Association, Central National Bank Bldg., Richmond 19; M. Haskins Coleman, Jr., Executive Secretary.

Surgical Care, Inc.: Colonial-American National Bank Bldg., Roanoke 8, Leonard O. Key, Executive Director.

STATE AGENCIES

Virginia Board of Medical Examiners: 631 First St. S. W. Roanoke, c/o K. D. Graves, M.D., Secy.-Treas.

Guy W. Horsley, M.D., Pres., Richmond

C. L. Riley, M.D., Vice-Pres., Winchester

K. D. Graves, M.D., Secy.-Treas., Roanoke

W. R. Payne, M.D., Newport News

M. S. Fitchett, M.D., Norfolk

Thos. G. Hardy, M.D., Farmville

C. L. Fifer, M.D., Alexandria

W. J. Hagood, M.D., Clover

G. B. Setzler, M.D., Pennington Gap

R. S. Faris, M.D., Richmond

H. S. Liebert, D.O., Richmond

R. C. Bowie, D.C., Galax

A. R. Hosking, D.C., Danville

C. T. Saunders, D.N., Norfolk

Reciprocity: Applicant must be a graduate of a "Class-A" medical school; must have passed a written examination before the board of the state from which he comes, the requirements of which must be substantially the same as those of Virginia; and must have completed two years reputable practice or present proof of other experience and qualifications which can be accepted as equivalent.

Fees: Examination must be taken in two parts. Fee of $12.50 for each part. Reciprocity, $50.

Annual registration required since July 1, 1948.

Virginia State Board of Nurse Examiners: 632-635 Central Nat'l Bank Bldg., Richmond 19, Va.

Mary Louise Habel, R.N., Pres.

Mrs. Elizabeth Buxton Styron, R.N.

Miss Mabel E. Montgomery, R.N., Secy.-Treas.

Miss Emma C. Harlan, R.N.

Mrs. Alice S. Nelson

Reciprocity: Applicant must show that her preliminary education, theory, and practice in her school of nursing were equivalent to that required of Virginia applicants at the same period.

Fees: Examination or Reciprocity, $15.

Re-registration: Required annually; $1 fee.

Virginia Department of Health: State Office Bldg., Richmond 19, L. J. Roper, M.D., Commissioner.

Maternal and Child-Health Services: State Department of Health, Bureau of Maternal and Child Health, A. L. Carson, Jr., M.D., Director.

Services for Crippled Children: State Department of Health, Crippled Children's Bureau, Louise F. Galvin, M.D., Director.

Vocational Rehabilitation Service: State Department of Education, State Office Building, Richmond 16, Corbett Reedy, State Supervisor.

PROFESSIONAL SCHOOLS

Schools for Dietitians: Approved by the Executive Board, American Dietetic Association, October 1948:

Medical College of Virginia Hospitals, Richmond 18

Medical Schools: Approved by the Council on Medical Education and Hospitals of the American Medical Association:

University of Virginia Department of Medicine, Charlottesville

Medical College of Virginia, Richmond

Schools for Medical Technologists: Approved by the Council on Medical Education and Hospitals of the American Medical Association:

University of Virginia Hospital, Charlottesville

DePaul Hospital, Norfolk

Norfolk General Hospital, Norfolk
Medical College of Virginia Hospital Division, Richmond
Stuart Circle Hospital, Richmond
Johnston-Willis Hospital, Norfolk

Schools of Nursing: Approved by the Virginia Board of Nurse Examiners:
George Ben Johnston Memorial Hospital, Abington
Alexandria Hospital, Alexandria
University of Virginia Hospital, Charlottesville
Chesapeake and Ohio Railway Employees Hospital, Clifton Forge
Memorial Hospital, Danville
Hampton Institution, Hampton
Dixie Hospital, Hampton
Rockingham Memorial Hospital, Harrisonburg
Lynchburg General Hospital, Lynchburg
Virginia Baptist Hospital, Lynchburg
Elizabeth Buxton Hospital, Newport News
Riverside Hospital, Newport News
DePaul Hospital, Norfolk
Norfolk General Hospital, Norfolk
Petersburg Hospital, Petersburg
King's Daughters Hospital, Portsmouth
Maryview Hospital, Portsmouth
Radford Community Hospital, Radford
Grace Hospital, Richmond
Johnston-Willis Hospital, Richmond 21
Medical College of Virginia, Richmond 19
St. Elizabeth's Hospital, Richmond 20
St. Luke's Hospital, Richmond 20
St. Philip Hospital, Richmond 19
Stuart Circle Hospital, Richmond 20
Jefferson Hospital, Roanoke
Lewis-Gale Hospital, Roanoke
Roanoke Hospital, Roanoke
Lakeview Hospital, Suffolk
Winchester Memorial Hospital, Winchester
Northampton Accomack Memorial Hospital, Nassawadox

Tuberculosis Schools:
Blue Ridge Sanatorium, Charlottesville
Catawba Sanatorium, Catawba
Piedmont Sanatorium, Burkeville

Schools for Occupational Therapy Technicians: Approved by the Council on Medical Education and Hospitals of the American Medical Association:
Richmond Professional Institute, Richmond

Schools for Pharmacists: Approved by the American Council on Pharmaceutical Education:
Medical College of Virginia School of Pharmacy, Richmond

Schools for Physical Therapy Technicians: Approved by the Council on Medical Education and Hospitals of the American Medical Association:
Baruch Center of Physical Medicine of the Medical College of Virginia, Richmond, in affiliation with Richmond Professional Institute.

Schools of Practical or Attendant Nursing: Approved by the State Boards of Nurse Examiners or licensing authority or practical nurses:
Leigh Memorial School for Practical Nurses, Norfolk
Manassas High School, Manassas
Maggie Walker High School, Richmond
Sheltering Arms General Hospital, Richmond

Schools for X-Ray Technicians: Approved by the Council on Medical Education and Hospitals of the American Medical Association:
University of Virginia Hospital, Charlottesville
Medical College of Virginia Hospital Division, Richmond
St. Luke's Hospital, Richmond

ABINGDON (Washington Co.)
★ **JOHNSTOWN MEMORIAL HOSPITAL, Est. 1905**—A 1-6-7-8-9; C 23-1-3; F 3-4-6-9-11-17-19-20. Beds 82, Census 68; Bassinets 8, Census 4; Adms 2,913; Births 255; OPD Visits 2,648. Assets: Fixed-Net $185,350; Total $787,750. Expenses: Payroll $94,484; Equip $10,671; Supplies $88,104; Other $45,508. Personnel 116.

ALEXANDRIA (Independent City Co.)
★ **ALEXANDRIA HOSPITAL, Est. 1872—Tel. AL 6600**—A 1-2-3-6-7-8-9; C 23-1-3; F 2-3-4-6-8-9-11-13-16-17-19. Beds 168, Census 135; Bassinets 60, Census 34; Adms 6,141; Births 1,845; OPD Visits 13,500. Assets: Fixed-Net $861,884; Total $1,242,177. Expenses: Payroll $440,618; Equip $12,823; Supplies $156,287; Other $213,904. Personnel 250.
CIRCLE TERRACE HOSPITAL—(No other information available.)

ALTAVISTA (Campbell Co.)
PIEDMONT GENERAL HOSPITAL, Est. 1946—Tel. 60—A 9; C 33-1-3; F 4-6-8-9-11-17-20. Beds 30, Census 12; Bassinets 5; Adms 695; Births 93. Assets: Fixed-Net $150,000; Total $150,000. Expenses: Payroll $21,035; Equip $915; Supplies $18,915; Other $16,787. Personnel 17.

ARLINGTON (Arlington Co.)
★ **ANDERSON ORTHOPEDIC CLINIC AND HOSPITAL, Est. 1947—Tel. Chestnut 1600**—A 7; C 24-1-6; F 3-4-9-11-13-15-17. Beds 17, Census 15; Adms 250. Assets: Fixed-Net $49,153; Total $77,219. Expenses: Payroll $35,596; Supplies $6,105; Other $23,265. Personnel 21.
★ **ARLINGTON HOSPITAL, Est. 1944—Tel. Globe 6600**—A 1-2-3-7-8-9; C 23-1-3; F 1-3-4-6-8-9-11-13-14-15-17-19-20. Beds 115, Census 81; Bassinets 24, Census 17; Adms 4,638; Births 1,187; OPD Visits 11,166. Assets: Fixed-Net $24,225; Total $183,732. Expenses: Payroll $363,168; Equip $6,968; Supplies $217,514; Other $26,720. Personnel 163.

BEAUMONT (Powahatan Co.)
BEAUMONT INDUSTRIAL SCHOOL HOSPITAL, Est. 1922—C 12-1-3. Beds 18, Census 3; Adms 306; OPD Visits 8,106. Personnel 2.

BEDFORD (Bedford Co.)
★ **JOHN RUSSELL HOSPITAL, INC., Est. 1935**—(Latest available information 1948—no current report received 1949.) A 7-8-9; C 32-1-3; F 4-11-17. Beds 21, Census 19; Bassinets 10; Adms 1,014; Births 218. Personnel 18.

BRISTOL (Washington Co.)
FORT SHELBY HOSPITAL, Est. 1943—Tel. 850—A 8-9; C 31-1-3; F 3-4-8-9-17. Beds 18, Census 10; Bassinets 6; Adms 1,297; Births 370. Expenses: Payroll $1,200; Equip $8,000; Supplies $2,000; Other $1,400. Personnel 11.
GRIGSBY'S HOSPITAL, Est. 1946—A 8-9; C 31-1-3; F 4-8-9-11-17. Beds 16, Census 8; Bassinets 12, Census 4; Adms 571; Births 235. Assets: Fixed-Net $48,551; Total $51,669. Expenses: Payroll $13,191; Supplies $3,492; Other $19,385. Personnel 10.
★ **KINGS MOUNTAIN MEMORIAL HOSPITAL, Est. 1908**—A 7-8-9; C 23-1-3; F 2-3-4-5-6-8-9-11-13-17-18. Beds 66, Census 57; Bassinets 10, Census 5; Adms 3,414; Births 520; OPD Visits 2,668. Assets: Fixed-Net $333,940; Total $394,223. Expenses: Payroll $136,802; Equip $1,421; Supplies $70,092; Other $2,800. Personnel 84.

BURKEVILLE (Nottaway Co.)
PIEDMONT SANATORIUM, Est. 1918—Tel. 113F—C 12-2-5; F 5-8-9-12-13-17-21. Beds 269, Census 247; Adms 256; Births 1; OPD Visits 1,326. Assets: Fixed-Net $543,813; Total $2,429,180. Expenses: Payroll $163,758; Equip $11,491; Supplies $143,019; Other $17,638. Personnel 140.

CAMP LEE (Dinwiddie Co.)
STATION HOSPITAL, Est. 1941—C 11-1-3; F 3-4-5-6-8-9-11-13-14-15-16-17. Beds 300, Census 153; Bassinets 16, Census 4; Adms 3,202; Births 253; OPD Visits 55,505. Personnel 263.

CATAWBA SANATORIUM (Roanoke Co.)
CATAWBA SANATORIUM, Est. 1909—C 12-2-5; F 4-5-11-14-17-20-21. Beds 360, Census 307; Adms 369. Personnel 126.

CHARLOTTESVILLE (Albemarle Co.)
BLUE RIDGE SANATORIUM, Est. 1920—A 1-2-5; C 12-2-5; F 4-5-9-11-12-13-14-17-20-21. Beds 370, Census 318; Adms 408; OPD Visits 2,400. Assets: Fixed-Net $2,000,000; Total $3,887,128. Expenses: Payroll $215,921; Equip $23,177; Supplies $186,633; Other $30,426. Personnel 163.
★ **MARTHA JEFFERSON HOSPITAL AND SANITARIUM, INC., Est. 1904**—A 1-7-8-9; C 24-1-3; F 1-4-6-9-11-17-18. Beds 50, Census 54; Bassinets 10, Census 8; Adms 2,353; Births 463; OPD Visits 1,286. Assets: Fixed-Net $113,891; Total $136,717. Expenses: Payroll $123,730; Equip $1,173; Supplies $27,098; Other $75,621. Personnel 67.
★ **UNIVERSITY OF VIRGINIA HOSPITAL, Est. 1901—Tel. 3180**—A 1-2-3-5-6-7-8-9; C 12-1-3; F 1-2-3-4-5-6-7-8-9-10-11-12-13-14-15-16-17-18-19-20-21. Beds 509, Census 417; Bassinets 59, Census 33; Adms 14,271; Births 1,614; OPD Visits 64,310. Assets: Fixed-Net $1,943,728; Total $2,343,820. Expenses: Payroll $1,072,190; Other $900,820. Personnel 912.

CHRISTIANBURG (Montgomery Co.)
★ **NEW ALTAMONT HOSPITAL, Est. 1922—Tel. 207**—A 1-7-8-9; C 32-1-3; F 1-3-4-5-6-9-11-13-17-18. Beds 28, Census 22; Bassinets 8, Census 4; Adms 1,778; Births 513. Assets: Fixed Net $100,000; Total $100,000. Expenses: Payroll $54,959; Equip $2,666; Supplies $50,326. Personnel 35.

CLIFTON FORGE (Allegheny Co.)
★ **CHESAPEAKE AND OHIO RAILWAY HOSPITAL, Est. 1897**—A 1-2-3-6-7-8-9; C 24-1-3; F 1-2-4-6-8-9-11-13-15-17-18. Beds 155, Census 121; Bassinets 20, Census 6; Adms 6,262; Births 404; OPD Visits 9,407. Expenses: Payroll $342,349; Other $638,554. Personnel 145.

CLINTWOOD (Dickenson Co.)
★ **DICKENSON COUNTY HOSPITAL, Est. 1930**—A 7; C 31-1-3. Beds 24. (No other information available.)

COEBURN (Wise Co.)
COEBURN HOSPITAL, Est. 1914—(Latest available information 1948—no current report received 1949.) A 8-9; C 33-1-3; F 4-6-11-12-17. Beds 33, Census 15; Bassinets 6, Census 1; Adms 5,545; Births 271. Assets: Fixed-Net $34,000; Total $46,500. Expenses: Payroll $18,890; Equip $8,503; Supplies $28,198; Other $2,737. Personnel 20.

COLONY (Amherst Co.)
★ **LYNCHBURG STATE COLONY, Est. 1911—Tel. Lynchburg 5783**—A 1-7-8; C 12-2-4; F 3-4-5-6-7-8-9-11-12-13-15-16-17-18-20-21. Beds 1,516, Census 1,832; Adms 299; Births 1; OPD Visits 127. Assets: Fixed-Net $1,000,000; Total $4,177,653. Expenses: Payroll $456,650; Equip $36,800; Supplies $393,075; Other $25,990. Personnel 235.

COVINGTON (Allegheny Co.)
★ **ALLEGHENY MEMORIAL HOSPITAL, Est. 1947—Tel. 8226**—A 7-8-9; C 15-1-3; F 4-6-11-15-17. Beds 31, Census 15; Bassinets 11, Census 4; Adms 1,048; Births 239; OPD Visits 843. Assets: Fixed-Net $60,295; Total $78,016. Expenses: Payroll $23,465; Supplies $16,589; Other $7,457. Personnel 19.

DANVILLE (Pittsylvania Co.)
HILLTOP SANATORIUM, Est. 1915—Tel. 1276—A 8-9; C 15-2-5; F 3-4-13-16-17-20. Beds 37, Census 30; Adms 60; OPD Visits 50. Assets: Fixed-Net $103,912; Total $143,124. Expenses: Payroll $17,298; Supplies $23,651; Other $6,285. Personnel 12.
★ **MEMORIAL HOSPITAL, Est. 1925—Tel. 5100**—A 1-6-7-8-9; C 23-1-3; F 1-2-3-4-6-8-9-11-17-18-19. Beds 170, Census 145; Bassinets 26, Census 14; Adms 8,384; Births 1,118. Assets: Fixed-Net $403,476; Total $547,729. Expenses: Payroll $352,512; Other $166,216. Personnel 237.

FARMVILLE (Prince Edward Co.)
★ **SOUTHSIDE COMMUNITY HOSPITAL, Est. 1927—Tel. Farmville 337**—A 1-3-7-8-9; C 24-1-3; F 3-4-5-6-8-9-11-13-17-19-20. Beds 62; Bassinets 14. Assets: Fixed-Net $309,714; Total $357,969. Expenses: Payroll $80, 969; Equip $11,736; Supplies $18,581; Other $51,481. Personnel 74.

FORT BELVOIR (Fairfax Co.)
STATION HOSPITAL, Est. 1941—C 11-1-3. Beds 310, Census 199; Bassinets 40, Census 10; Adms 3,587; Births 339; OPD Visits 52,272. Personnel 362.

FORT EUSTIS (Warwick Co.)
STATION HOSPITAL, Est. 1946—Tel. Newport News 7-1291, Ext. 16—C 11-1-3; F 3-4-5-6-8-9-10-11-13-14-17. Beds 100, Census 58; Adms 2,346; OPD Visits 20,048. Personnel 172.

FORT MONROE (Elizabeth City Co.)
STATION HOSPITAL, Est. 1840—C 11-1-3; F 5-6-8-11-13-14. Beds 171, Census 42; Bassinets 27, Census 9; Adms 1,945; Births 444; OPD Visits 21,545. Personnel 107.

FORT MYER (Arlington Co.)
STATION HOSPITAL, Est. 1890—A 1; C 11-1-3; F 3-5-6-8-11-13-14-15-17. Beds 150, Census 86; Bassinets 10, Census 6; Adms 3,078; Births 400; OPD Visits 280,000. Personnel 180.

FRANKLIN (Southampton Co.)
★ **RAIFORD MEMORIAL HOSPITAL, Est. 1929**—A 1-7-8-9; C 23-1-3; F 4-6-8-9-11-12-13-17-18-20. Beds 67, Census 41; Bassinets 15, Census 7; Adms 1,827; Births 256; OPD Visits 13,657. Assets: Fixed-Net $310,658; Total $374,003. Expenses: Payroll $161,759; Equip $13,362; Supplies $124,972. Personnel 83.

FREDERICKSBURG (Spotsylvania Co.)
★ **MARY WASHINGTON HOSPITAL, Est. 1899—Tel. Fredericksburg 1800**—A 5-7-8-9; C 23-1-3; F 1-4-6-9-11-17-19. Beds 92, Census 67; Bassinets 20, Census 11; Adms 4,166; Births 790. Assets: Fixed-Net $154,412; Total $509,567. Expenses: Payroll $103,770; Other $22,538. Personnel 92.

FRONT ROYAL (Warren Co.)
★ **FRONT ROYAL COMMUNITY HOSPITAL, Est. 1943—Tel. 566**—A 7-8-9; C 23-1-3; F 4-6-9-11-13-15-17. Beds 22, Census 18; Bassinets 10, Census 5; Adms 1,455; Births 373; OPD Visits 1,800. Assets: Fixed-Net $14,758; Total $35,712. Expenses: Payroll $49,120; Equip $2,645; Supplies $18,401; Other $9,480. Personnel 35.

GALAX (Carroll Co.)
WADDELL HOSPITAL, INC. Est. 1945—A 8-9; C 32-1-3; F 3-4-6-8-9-11-13-15-16-17. Beds 42, Census 23; Bassinets 9, Census 1; Adms 1,254; Births 127; OPD Visits 9,480. Assets: Fixed-Net $115,237; Total $150,124. Expenses: Payroll $44,309; Equip $5,649; Supplies $18,529; Other $34,286. Personnel 45.

GORDONSVILLE (Orange Co.)
★ **GORDONSVILLE COMMUNITY HOSPITAL, Est. 1941—Tel. 100**—A 7-8-9; C 31-1-3; F 4-6-9-11-13-14-15-17. Beds 20, Census 13; Bassinets 5, Census 1; Adms 424; Births 57; OPD Visits 13,505. Assets: Fixed-Net $30,281; Total $51,645. Expenses: Payroll $25,390; Equip $6,986; Supplies $27,958; Other $12,873. Personnel 15.

GRUNDY (Buchanan Co.)

★ GRUNDY HOSPITAL, Est. 1938—Tel. 35—A 7-8-9; C 32-1-3; F 4-6-9-11-13-17. Beds 35, Census 29; Bassinets 10, Census 3; Adms 1,823; Births 206; OPD Visits 12,000. Personnel 30.

HAMPTON (Elizabeth City Co.)

★ DIXIE HOSPITAL, Est. 1890—A 1-6-7-8-9; C 23-1-3; F 1-2-3-4-6-8-9-11-13-14-17-18-20. Beds 140, Census 65; Bassinets 30, Census 10; Adms 3,253; Births 772; OPD Visits 3,963. Assets: Fixed-Net $350,990; Total $469,301. Expenses: Payroll $181,405; Equip $12,941; Supplies $131,500; Other $49,598. Personnel 185.

HARRISONBURG (Rockingham Co.)

★ ROCKINGHAM MEMORIAL HOSPITAL, Est. 1912—A 1-6-7-8-9; C 23-1-3; F 3-4-6-8-9-11-13-14-17-18. Beds 150, Census 127; Bassinets 20, Census 17; Adms 6,046; Births 1,181; OPD Visits 8,668. Assets: Fixed-Net $227,702; Total $870,511. Expenses: Payroll $189,275; Equip $2,183; Supplies $84,453; Other $130,401. Personnel 150.

HOPEWELL (Prince George Co.)

JOHN RANDOLPH HOSPITAL, Est. 1936—A 8-9; C 23-1-3; F 4. Beds 40, Census 25; Bassinets 16, Census 5; Adms 1,302; Births 280. Assets: Fixed-Net $100,000; Total $133,216. Expenses: Payroll $41,201; Equip $3,958; Supplies $34,873; Other $2,177. Personnel 20.

HOT SPRINGS (Bath Co.)

COMMUNITY HOSPITAL, Est. 1913—A 8-9; C 23-1-3; F 3-4-6-11-13-17. Beds 26, Census 6; Bassinets 9, Census 2; Adms 313; Births 106. Assets: Fixed-Net $75,000; Total $265,876. Expenses: Payroll $15,255; Equip $5,518; Supplies $2,634; Other $2,471. Personnel 8.

KECOUGHTON (Elizabeth City Co.)

★ VETERANS ADMINISTRATION CENTER, Est. 1870—Tel. Hampton 3-3384—A 1-7-8; C 11-1-3; F 4-5-6-8-9-10-11-12-13-14-15-16-17-18-20. Beds 604, Census 435; Adms 3,190; OPD Visits 27,619. Personnel 502.

LANGLEY FIELD (Elizabeth City Co.)

STATION HOSPITAL, Est. 1917—Tel. Hampton 7911, Ext. 7131—A 1; C 11-1-3; F 3-4-5-6-8-9-11-12-13-14-15-17-19-20. Beds 129, Census 51; Adms 2,488; OPD Visits 16,188. Personnel 146.

LEBANON (Russell Co.)

LEBANON GENERAL HOSPITAL, Est. 1929—(Latest available information 1948. No current report received.) A 1-2-3-8; C 33-1-3; F 4-6-11-13-17. Beds 25, Census 15; Bassinets 8, Census 1; Adms 5,244; Births 228; OPD Visits 3,150. Personnel 11.

LEESBURG (Loudoun Co.)

LOUDOUN COUNTY HOSPITAL, INC., Est. 1912—Tel. Leesburg 64—A 8-9; C 32-1-3; F 1-11-13-17. Beds 25, Census 22; Bassinets 11, Census 7; Adms 1,677; Births 330; OPD Visits 582. Assets: Fixed-Net $161,336; Total $521,535. Expenses: Payroll $34,483; Equip $3,000; Supplies $7,816; Other $28,822. Personnel 32.

LEXINGTON (Rockbridge Co.)

★ STONEWALL JACKSON MEMORIAL HOSPITAL, Est. 1902—A 7-8-9; C 23-1-3; F 4-11-17. Beds 58, Census 49; Bassinets 15, Census 8; Adms 2,644; Births 431. Assets: Fixed-Net $16,409; Total $255,627. Expenses: Payroll $52,069; Supplies $37,869; Other $19,027. Personnel 43.

LURAY (Page Co.)

PAGE MEMORIAL HOSPITAL, Est. 1928—Tel. 367—A 9; C 24-1-3. Beds 30, Census 16; Bassinets 10, Census 4; Adms 1,057; Births 209; OPD Visits 466. Personnel 12.

LYNCHBURG (Campbell Co.)

★ LYNCHBURG GENERAL HOSPITAL, Est. 1912—A 1-6-7-8-9; C 23-1-3; F 1-2-4-6-8-9-11-13-17-18. Beds 150, Census 98; Bassinets 27, Census 12; Adms 4,571; Births 800; OPD Visits 4,118. Assets: Fixed-Net $547,300; Total $776,069. Expenses: Payroll $254,182; Equip $9,747; Supplies $163,425; Other $13,030. Personnel 197.

★ MARSHALL LODGE MEMORIAL HOSPITAL, Est. 1886—Tel. 4066—(Includes Guggenheimer Maternity Hospital.) A 1-7-8-9; C 24-1-3; F 3-4-6-7-11-17-18. Beds 135, Census 94; Bassinets 30, Census 8; Adms 3,548; Births 634. Assets: Fixed-Net $180,949; Total $230,551. Expenses: Payroll $86,140; Equip $9,946; Supplies $15,107; Other $103,808. Personnel 84.

★ VIRGINIA BAPTIST HOSPITAL, Est. 1924—Tel. 2640—A 1-6-7-8-9; C 21-1-3; F 4-6-9-11-17-18. Beds 100, Census 80; Bassinets 24, Census 18; Adms 3,298; Births 810. Assets: Fixed-Net $479,842; Total $839,566. Expenses: Payroll $76,988; Equip $17,668; Supplies $41,161; Other $146,901. Personnel 110.

MARION (Smyth Co.)

★ LEE MEMORIAL HOSPITAL, Est. 1940—Tel. Marion 2001—A 1-7-8-9; C 24-1-3; F 4-6-8-9-11-17. Beds 68, Census 57; Bassinets 13, Census 7; Adms 5,054; Births 560; OPD Visits 191. Assets: Fixed-Net $89,708; Total $109,823. Expenses: Payroll $67,968; Equip $1,066; Supplies $27,325; Other $68,740. Personnel 66.

★ SOUTHWESTERN STATE HOSPITAL, Est. 1887—A 1-7-8; C 12-2-4; F 3-4-5-8-9-10-11-12-14-15-16-17-18-20. Beds 1,287, Census 1,286; Adms 397. Assets: Fixed-Net $1,561,765; Total $1,561,765. Expenses: Payroll $366,581; Equip $51,565; Supplies $363,950; Other $18,144. Personnel 273.

MARTINSVILLE (Henry Co.)

HENRY COUNTY MEMORIAL HOSPITAL—(No other information available.)

★ MARTINSVILLE GENERAL HOSPITAL, Est. 1944—A 7-8; C 23-1-3; F 3-4-6-8-9-11-12-13-15-17-18. Beds 84, Census 65; Bassinets 26, Census 8; Adms 3,259; Births 572; OPD Visits 3,703. Assets: Fixed-Net $805,508; Total $811,085. Expenses: Payroll $185,296; Equip $5,960; Supplies $135,990; Other $882. Personnel 95.

ST. MARY HOSPITAL, Est. 1928—A 8-9; C 33-1-3; F 11-17. Beds 13, Census 6; Bassinets 7, Census 3; Adms 382; Births 118. Assets: Fixed-Net $20,000. Expenses: Payroll $5,252; Equip $763; Supplies $5,159; Other $1,120. Personnel 5.

NASSAWADOX (Northampton Co.)

★ NORTHAMPTON - ACCOMACK MEMORIAL HOSPITAL, Est. 1928—Tel. Belle Haven 2021—A 1-6-7-8-9; C 23-1-3; F 1-3-4-6-9-17-18-19. Beds 72, Census 55; Bassinets 18, Census 15; Adms 2,420; Births 441. Assets: Fixed-Net $288,498; Total $304,150. Expenses: Payroll $104,033; Supplies $96,317. Personnel 100.

NEWPORT NEWS (Warwick Co.)

★ ELIZABETH BUXTON HOSPITAL, Est. 1906—Tel. 4-1721—A 1-2-3-6-7-8-9; C 31-1-3; F 1-2-3-4-5-6-8-9-11-13-15-17-18-20. Beds 146, Census 117; Bassinets 35, Census 21; Adms 5,663; Births 1,246; OPD Visits 21,739. Assets: Fixed-Net $253,799. Expenses: Payroll $413,583; Supplies $165,098; Other $111,616. Personnel 221.

★ RIVERSIDE HOSPITAL, Est. 1915—A 1-3-6-7-8-9; C 23-1-3; F 1-2-3-4-6-8-9-11-14-17-18-20. Beds 190, Census 105; Bassinets 35, Census 26; Adms 5,484; Births 1,328. Assets: Fixed-Net $735,246; Total $789,295. Expenses: Payroll $302,000; Other $229,831. Personnel 267.

★ WHITTAKER MEMORIAL HOSPITAL, Est. 1915—Tel. Newport News 3-1616—A 1-7-8-9; C 24-1-3; F 3-4-8-9-11-13-14-17-19. Beds 57, Census 38; Bassinets 20, Census 12; Adms 1,284; Births 327; OPD Visits 2,000. Assets: Fixed-Net $270,000; Total $286,336. Expenses: Payroll $45,035; Equip $785; Supplies $27,523; Other $20,112. Personnel 41.

NORFOLK (Norfolk Co.)

★ DE PAUL HOSPITAL, Est. 1856—P. O. Zone 5. Tel. Norfolk 51621—A 1-2-3-6-7-8-9; C 23-1-3; F 1-3-4-6-8-9-11-13-14-15-17-18-19-20. Beds 259, Census 200; Bassinetss 48, Census 35; Adms 8,872; Births 1,842; OPD Visits 3,463. Assets: Fixed-Net $1,664,092; Total $2,138,095. Expenses: Payroll $589,854; Supplies $326,959; Other $179,135. Personnel 373.

GRANDY AND WISE HOSPITAL, Est. 1930—C 14-2-5; F 4-17. Beds 150, Census 125; Adms 118. Expenses: Payroll $102,551; Equip $3,200; Supplies $88,450; Other $2,755. Personnel 55.

HAMPTON ROADS MEDICAL CENTER, Est. 1944—Tel. 52503—C 11-1-6 (V. D.); F 3-4-9-17. Beds 180, Census 100; Bassinets 4; Adms 3,610. Assets: Fixed-Net $150,000; Total $150,000. Expenses: Payroll $115,126; Supplies $95,272. Personnel 45.

★ LEIGH MEMORIAL HOSPITAL, INC., Est. 1903—P. O. Zone 7—A 1-6-7-8-9; C 23-1-3; F 1-3-4-5-6-7-8-9-11-13-14-17-18-19-20-21. Beds 166, Census 106; Bassinets 40, Census 30; Adms 5,535; Births 1,183. Total $798,008. Expenses: Payroll $286,419; Equip $6,491; Supplies $194,627; Other $106,159. Personnel 206.

McCOY-STOKES HOSPITAL, Est. 1934—P. O. Zone 7. Tel. 27301—A 8-9; C 33-1-6 (EENT); F 9-13-17. Beds 11, Census 3; Adms 470. Assets: Fixed-Net $24,011; Total $24,011. Expenses: Payroll $13,078; Other $10,405. Personnel 9.

★ NORFOLK COMMUNITY HOSPITAL, Est. 1915—P. O. Zone 2. Tel. 45467—A 1-7-8-9; C 23-1-3; F 3-4-8-9-13-14-17-19. Beds 130, Census 69; Bassinets 28, Census 11; Adms 2,810; Births 614; OPD Visits 4,786. Assets: Fixed-Net $450,000; Total $513,595. Expenses: Payroll $102,672; Equip $7,777; Supplies $80,641; Other $29,017. Personnel 96.

★ NORFOLK GENERAL HOSPITAL, Est. 1888—P. O. Zone 7. Tel. Norfolk 51491—A 1-2-3-6-7-8-9; C 23-1-3; F 1-3-4-5-6-7-8-9-11-13-14-15-16-17-18-19-20. Beds 340, Census 250; Bassinets 55, Census 28; Adms 9,706; Births 1,365; OPD Visits 21,026. Assets: Fixed-Net $1,334,067; Total $1,648,361. Expenses: Payroll $713,691; Equip $37,437; Supplies $417,912; Other $131,138. Personnel 450.

★ UNITED STATES MARINE HOSPITAL, Est. 1922—P. O. Zone 9. Tel. 2-6555—A 1-3-7; C 11-1-3; F 1-4-5-6-8-9-11-13-14-15-17-18-19-20. Beds 430, Census 282; Adms 5,397. Expenses: Payroll $773,527; Equip $51,516; Supplies $212,562; Other $50,253. Personnel 308.

UNITED STATES NAVAL AIR STATION DISPENSARY HOSPITAL, Est. 1917—(Includes Benmoreell Baby Clinic.) C 11-1-3; F 4-5-6-8-9-11-13-14-15-16-17. Beds 118, Census 30; Adms 1,914; Births 3; OPD Visits 115,770. Personnel 89.

NORTON (Wise Co.)

★ DR. BOTTS' EYE, EAR, NOSE AND THROAT HOSPITAL, Est. 1929—A 7-8-9; C 31-1-6; F 4-8-13-17-18. Beds 42.

★ NORTON GENERAL HOSPITAL, Est. 1933—Tel. 218—A 7-8-9; C 31-1-3; F 1-3-4-6-8-9-11-13-15-17-18. Beds 40, Census 25; Bassinets 10, Census 5; Adms 1,683; Births 254; OPD Visits 4,706. Assets: Fixed-Net $80,000; Total $80,000. Expenses: Payroll $39,193; Equip $1,791; Supplies $30,663; Other $34,369. Personnel 34.

ST. MARY'S HOSPITAL, Est. 1938—Tel. 59—(Figures given are for a 4 month period ending November 1948.) A 8; C 22-1-3; F 1-3-4-9-13-17. Beds 42, Census 30; Bassinets 5, Census 3; Adms 569; Births 42; OPD Visits 500. Expenses: Payroll $3,000; Equip $1,800; Supplies $3,000; Other $200. Personnel 25.

PENNINGTON GAP (Lee Co.)

LEE GENERAL HOSPITAL, INC., Est. 1930—A 8-9; C 32-1-3; F 4-6-9-11-17. Beds 40, Census 29; Bassinets 6, Census 3; Adms 1,926; Births 167. Personnel 31.

PETERSBURG (Dinwiddie Co.)

★ CENTRAL STATE HOSPITAL, Est. 1869—Tel. 101—A 1-5-7-8; C 12-2-4; F 3-4-5-6-8-9-10-11-12-14-15-16-17-20. Beds 3,920, Census 3,917; Bassinets 10; Adms 993; Births 1. Assets: Fixed-Net $3,354,449; Total $3,764,733. Expenses: Payroll $576,736; Equip $58,031; Supplies $797,770; Other $20,032. Personnel 580.

★ PETERSBURG HOSPITAL, INC., Est. 1886—Tel. Petersburg 6400—A 1-6-7-8-9; C 23-1-3; F 1-2-4-8-9-17-19-20. Beds 100, Census 100; Bassinets 14, Census 9; Adms 7,236; Births 857. Assets: Fixed-Net $74,133; Total $429,594. Expenses: Payroll $178,439; Equip $10,314; Supplies $142,953. Personnel 148.

★ PETERSBURG STATE COLONY, Est. 1939—A 7-8; C 12-2-4; F 9-12-14-20-21. Beds 250, Census 249; Adms 73. Assets: Fixed-Net $329,969; Total $1,027,017. Expenses: Payroll $82,026; Equip $9,688; Supplies $73,190; Other $33,229. Personnel 50.

PRISON HOSPITAL AT FEDERAL REFORMATORY, Est. 1930—C 11-1-3; F 4-5-6-8-9-10-11-13-14-15-16-17. Beds 46, Census 13; Adms 602; OPD Visits 17,630. Personnel 6.

PORTSMOUTH (Norfolk Co.)

★ THE KING'S DAUGHTERS' HOSPITAL, Est. 1899—Tel. 7-4633—A 1-2-6-7-8-9; C 23-1-3; F 3-4-6-8-9-11-17-18-19-20. Beds 202, Census 118; Bassinets 42, Census 15; Adms 5,370; Births 811. Assets: Fixed-Net $867,059; Total $910,586. Expenses: Payroll $211,946; Equip $11,163; Supplies $183,626; Other $91,482. Personnel 177.

★ MARYVIEW HOSPITAL, Est. 1945—Tel. P-75877—A 1-2-6-7-9; C 22-1-3; F 3-6-8-9-11-13-14-15-17-19-20. Beds 150, Census 82; Bassinets 32, Census 17; Adms 3,747; Births 795; OPD Visits 557. Assets: Fixed-Net $955,886; Total $1,042,251. Expenses: Payroll $183,198; Equip $4,243; Supplies $155,217. Personnel 102.

UNITED STATES NAVAL HOSPITAL, Est. 1830—Tel. 92441—A 1-2-3; C 11-1-3; F 1-2-3-4-5-6-7-8-9-10-11-12-13-14-15-16-17-18-19-20. Beds 1,100, Census 785; Bassinets 40, Census 4; Adms 12,220; Births 1,607; OPD Visits 80,547. Personnel 379.

PULASKI (Pulaski Co.)

★ PULASKI HOSPITAL, INC., Est. 1926—Tel. 2-1861—A 1-6-7-8-9; C 32-1-3; F 1-3-4-6-8-9-11-15-17-18-20. Beds 80, Census 69; Bassinets 15, Census 9; Adms 3,395; Births 582. Assets: Fixed-Net $135,985; Total $187,665. Personnel 68.

QUANTICO (Prince William Co.)

UNITED STATES NAVAL HOSPITAL, Est. 1941—C 11-1-3; F 1-3-4-5-6-7-8-9-11-12-13-14-15-16-17-18-19-20. Beds 150, Census 106; Bassinets 14, Census 7; Adms 1,987; Births 308; OPD Visits 18,060. Assets: Fixed-Net $2,814,949; Total $2,856,877. Expenses: Payroll $170,736; Equip $783; Supplies $90,980; Other $41,772. Personnel 173.

RADFORD (Montgomery Co.)

★ RADFORD COMMUNITY HOSPITAL, Est. 1941—A 1-2-6-7-8-9; C 23-1-3; F 1-3-4-6-8-9-11-13-17-19. Beds 74, Census 58; Bassinets 20, Census 9; Adms 3,432; Births 696; OPD Visits 3,000. Assets: Fixed-Net $350,000; Total $417,136. Expenses: Payroll $125,876; Equip $5,659; Supplies $82,748; Other $41,736. Personnel 100.

ST. ALBANS SANATORIUM, Est. 1916—A 8; C 32-1-4; F 3-8-9-12-13-20. Beds 97, Census 77; Adms 1,161; OPD Visits 200. Assets: Fixed-Net $258,791. Expenses: Payroll $108,000; Equip $12,000; Supplies $130,000; Other $10,000. Personnel 90.

RICHLANDS (Tazewell Co.)

★ CLINCH VALLEY CLINIC HOSPITAL, Est. 1937—Tel. 151—A 1-7-8-9; C 32-1-3; F 4-6-7-8-9-11-13-15-17-18. Beds 101, Census 77; Bassinets 14, Census 6; Adms 5,681; Births 415; OPD Visits 17,862. Assets: Fixed-Net $290,000; Total $312,000. Expenses: Payroll $133,780; Equip $2,100; Supplies $115,000; Other $15,700. Personnel 103.

★ MATTIE WILLIAMS HOSPITAL, Est. 1915—Tel. 23—A 1-7-8-9; C 31-1-3; F 4-6-9-11-13-17. Beds 75, Census 44; Bassinets 8, Census 4; Adms 2,303; Births 206; OPD Visits 20,000. Personnel 55.

RICHMOND (Henrico Co.)

CITY HOME HOSPITAL, Est. 1859—P. O. Zone 19—C 14-2-6 (Geriatrics); F 4-14-16-20-21. Beds 450, Census 293; Bassinets 20; Adms 546; Births 13. Expenses: Payroll $113,613; Equip $3,950; Supplies $103,309; Other $20,871. Personnel 70.

★ CRIPPLED CHILDREN'S HOSPITAL, Est. 1921—P. O. Zone 22. Tel. 4-1650—A 1-2-5-7-8; C 23-2-6; F 3-4-5-8-9-12-13-15-17-19-20-21. Beds 120, Census 88; Adms 197; OPD Visits 451. Assets: Fixed-Net $485,330; Total $1,270,459. Expenses: Payroll $82,357; Equip $11,677; Supplies $5,771; Other $77,737. Personnel 60.

★GRACE HOSPITAL, Est. 1929—P. O. Zone 20. Tel. 7-0771—A 1-2-6-7-8-9; C 32-1-3; F 1-4-6-8-9-11-17-18. Beds 90, Census 83; Bassinets 20, Census 12; Adms 4,735; Births 692. Assets: Fixed-Net $181,256; Total $238,271. Expenses: Payroll $162,567; Equip $2,934; Supplies $132,373; Other $67,525. Personnel 165.

★JOHNSTON-WILLIS HOSPITAL, Est. 1909—P. O. Zone 21. Tel. 5-9121—A 1-2-3-6-7-8-9; C 32-1-3; F 1-3-4-6-8-9-11-17-18. Beds 200, Census 131; Bassinets 27, Census 19; Adms 6,320; Births 1,039. Assets: Fixed-Net $393,430; Total $475,788. Expenses: Payroll $151,975; Equip $158,070; Supplies $285,-127; Other $65,829. Personnel 214.

★MEDICAL COLLEGE OF VIRGINIA, HOSPITAL DIVISION, Est. 1902—P. O. Zone 19. Tel. 7-9851—(Includes St. Philip Hospital and Dooley Hospital.) A 1-2-3-5-6-7-8-9; C 12-1-3; F 1-2-3-4-5-6-7-8-9-11-12-13-14-15-16-17-18-20. Beds 734, Census 580; Bassinets 115, Census 69; Adms 16,859; Births 3,253; OPD Visits 73,430. Assets: Fixed-Net $6,187,-758; Total $11,796,859. Expenses: Payroll $1,752,011; Equip $28,741; Supplies $957,180; Other $225,339. Personnel 1,009.

PINE CAMP HOSPITAL, Est. 1910—P. O. Zone 22—A 1-5; C 14-2-5; F 3-4-5-6-8-9-11-12-13-16-17. Beds 220, Census 192; Adms 244; OPD Visits 921. Expenses: Payroll $227,552. Personnel 100.

★RETREAT FOR THE SICK, Est. 1877—P. O. Zone 20—A 1-2-5-7-8-9; C 23-1-3; F 3-4-6-8-9-11-17-19. Beds 105, Census 90; Bassinets 25, Census 17; Adms 4,593; Births 1,163. Assets: Fixed-Net $306,-249; Total $556,734. Personnel 112.

RICHMOND COMMUNITY HOSPITAL, Est. 1902—P. O. Zone 22—A 8-9; C 23-1-3; F 3-4-6-9-11-17-19-20. Beds 35, Census 28; Bassinets 8, Census 6; Adms 923; Births 288. Assets: Fixed-Net $85,943; Total $85,943. Expenses: Payroll $24,405; Equip $9,118; Supplies $6,912; Other $27,285. Personnel 19.

RICHMOND MUNICIPAL HOSPITAL, Est. 1943—P. O. Zone 20—(No other information available.)

★ST. ELIZABETH'S HOSPITAL, Est. 1912—P. O. Zone 20—A 1-2-6-7-8-9; C 32-1-3; F 6-8-9-11-13-14-17-20. Beds 58, Census 51; Adms 2,058; Births 1; OPD Visits 12,282. Assets: Fixed-Net $66,445; Total $77,-502. Personnel 70.

ST. LUKE'S HOSPITAL, Est. 1882—P. O. Zone 20—A 1-3-6-8-9; C 32-1-3; F 3-4-5-6-8-9-11-13-14-15-17-18-20. Beds 87, Census 85; Bassinets 23, Census 20; Adms 3,776; Births 1,015; OPD Visits 20,858. Personnel 165.

SHELTERING ARMS FREE HOSPITAL, Est. 1889—P. O. Zone 19—A 1-2-3; C 23-1-3; F 1-4-5-6-9-11-17. Beds 84, Census 56; Bassinets 17, Census 3; Adms 1,536; Births 288. Assets: Fixed-Net $188,146; Total $1,297,630. Expenses: Payroll $74,675; Equip $2,380; Supplies $36,571; Other $13,505. Personnel 53.

★STUART CIRCLE HOSPITAL, Est. 1913—P. O. Zone 20—A 1-3-6-7-9; C 32-1-3; F 4-6-9-11-14-15-17. Beds 114, Census 102; Bassinets 23, Census 15; Adms 4,392; Births 660. Assets: Fixed-Net $421,449; Total $421,449. Expenses: Payroll $163,189; Equip $24,660; Other $311,805. Personnel 136.

★TUCKER HOSPITAL, Est. 1912—P. O. Zone 20. Tel. 3-1941—A 1-7-8; C 32-2-4; F 4-6-9-11-13-15-17-20. Beds 57, Census 53; Adms 567; OPD Visits 3,200. Personnel 60.

★VETERAN'S ADMINISTRATION HOSPITAL, Est. 1946—P. O. Zone 19. Tel. 82-3411—A 1-2-5-7; C 11-1-3; F 1-2-3-4-5-6-7-8-9-10-11-12-13-14-15-16-17-18-19-20. Beds 1,000, Census 818; Adms 6,520; OPD Visits 4,292. Assets: Fixed-Net $6,894,644; Total $7,465,-763. Expenses: Payroll $3,213,147; Equip $16,588; Supplies $954,585; Other $625,476. Personnel 1,195.

VIRGINIA STATE PENITENTIARY HOSPITAL, Est. 1940—P. O. Zone 19—C 12-1-3; F 3-4-5-6-9-10-13-15-17. Beds 50, Census 35; Adms 2,400; OPD Visits 55,000. Personnel 3.

WESTBROOK SANATORIUM, Est. 1911—C 32-2-4; Beds 140. (No other information available.)

ROANOKE (Roanoke Co.)

★BURRELL MEMORIAL HOSPITAL, Est. 1915—A 1-7-8-9; C 23-1-3. Beds 50, Census 38; Bassinets 12, Census 4; Adms 2,094; Births 444; OPD Visits 935. Assets: Fixed-Net $38,727; Total $43,791. Expenses: Payroll $51,756; Equip $11,171; Supplies $43,449; Other $3,351. Personnel 45.

GILL MEMORIAL EYE, EAR AND THROAT HOSPITAL, Est. 1926—P. O. Zone 10. Tel. 3-3646—A 1-2-8-9; C 31-1-6; F 4-8-13-17. Beds 18, Census 7; Adms 2,491; OPD Visits 16,947. Assets: Fixed-Net $76,893; Total $76,893. Expenses: Payroll $44,696; Equip $2,394; Supplies $19,623; Other $44,563. Personnel 23.

★JEFFERSON HOSPITAL, Est. 1908—P. O. Zone 16—A 1-2-3-6-7-8-9; C 32-1-3; F 2-3-4-6-8-9-11-13-15-17-18. Beds 150, Census 134; Bassinets 30, Census 26; Adms 5,389; Births 903; OPD Visits 8,646. Assets: Fixed-Net $175,000; Total $175,000. Expenses: Payroll $335,000; Other $250,000. Personnel 225.

★LEWIS-GALE HOSPITAL, Est. 1909—P. O. Zone 11. Tel. 8871, Ext. 12—A 1-2-3-6-7-8-9; C 32-1-3; F 1-2-3-4-6-7-8-9-11-13-15-17-18. Beds 180, Census 139; Bassinets 30, Census 20; Adms 6,462; Births 1,105; OPD Visits 64,796. Personnel 258.

ROANOKE CITY SANATORIUM, Est. 1939—Tel. 2-3241—A 1-9; C 14-2-5; F 4-9-13-17. Beds 49, Census 30; Adms 54; OPD Visits 162. Personnel 16.

★ROANOKE HOSPITAL, Est. 1899—P. O. Zone 4—A 1-2-3-6-7-8-9; C 23-1-3; F 1-3-4-6-8-9-10-11-12-13-14-15-16-17-18-20. Beds 140, Census 114; Bassinets 20, Census 10; Adms 4,273; Births 558; OPD Visits 4,997. Assets: Fixed-Net $576,424; Total $703,640. Expenses: Payroll $183,179; Equip $8,676; Supplies $150,601; Other $11,960. Personnel 202.

★SHENANDOAH HOSPITAL, Inc., Est. 1912—P. O. Zone 16—A 1-7-8-9; C 32-1-3; F 1-6-9-11-17. Beds 63, Census 37; Bassinets 8, Census 6; Adms 2,297; Births 398. Assets: Fixed-Net $123,822; Total $177,850. Expenses: Payroll $74,548; Equip $877; Supplies $76,839; Other $38,110. Personnel 64.

★VETERANS ADMINISTRATION HOSPITAL, Est. 1934—P. O. Zone 17. Tel. 8191—A 1-2-5-7; C 11-2-4; F 4-5-6-7-8-9-11-12-14-15-16-17-19-20. Beds 2,000, Census 1,897; Adms 3,909; Births 1. Expenses: Payroll $2,848,592; Equip $13,161; Supplies $785,969; Other $188,432. Personnel 1,295.

SALTVILLE (Smyth Co.)

MATHIESON HOSPITAL, Est. 1926—C 23-1-3; F 11-17. Beds 18, Census 14; Bassinets 5, Census 2; Adms 869; Births 164; OPD Visits 5,870. Personnel 12.

SOUTH BOSTON (Halifax Co.)

SOUTH BOSTON HOSPITAL, INC., Est. 1943—A 8-9; C 32-1-3; F 4-6-11-13-15-17-18. Beds 45, Census 29; Bassinets 10, Census 4; Adms 2,168; Births 301; OPD Visits 1,140. Personnel 34.

STATE FARM (Goochland Co.)

STATE FARM HOSPITAL, Est. 1893—C 12-1-3; F 3-9-14-17-20. Beds 120, Census 96; Adms 541. Personnel 7.

STAUNTON (Augusta Co.)

DeJARNETTE STATE SANATORIUM, Est. 1932—A 9; C 12-2-4; F 4-8-9-12-14-15-20. Beds 176, Census 138; Adms 463. Assets: Fixed-Net $542,250; Total $769,743. Expenses: Payroll $136,687; Equip $11,056; Supplies $95,001; Other $27,160. Personnel 113.

★KING'S DAUGHTERS' HOSPITAL, Est. 1896—Tel. 2793—A 1-7-8-9; C 23-1-3; F 1-3-4-6-9-11-12-13-17-18-19-20. Beds 75, Census 55; Bassinets 20, Census 10; Adms 2,956; Births 656; OPD Visits 6,844. Assets: Fixed-Net $203,129; Total $1,153,129. Expenses: Payroll $156,235; Equip $8,214; Supplies $104,144; Other $10,060. Personnel 91.

★WESTERN STATE HOSPITAL, Est. 1825—Tel. 2280—A 2-7-8-9; C 12-2-4; F 3-4-5-6-8-9-11-12-14-16-17-18-20. Beds 2,519, Census 2,511; Bassinets 2; Adms 924; Births 3. Assets: Fixed-Net $2,858,947; Total $5,122,839. Expenses: Payroll $464,299; Equip $70,593; Supplies $608,852; Other $44,520. Personnel 586.

STONEGA (Wise Co.)

STONEGA HOSPITAL, Est. 1902—A 8; C 23-1-3; F 13-17. Beds 16, Census 2; Adms 77; OPD Visits 3,991. Personnel 3.

STUART (Patrick Co.)

STUART HOSPITAL, Est. 1925—A 8-9; C 31-1-3; F 4-5-17. Beds 22, Census 16; Bassinets 7, Census 4; Adms 485; Births 174. Assets: Fixed-Net $60,000; Total $60,000. Expenses: Payroll $13,525; Supplies $1,000. Personnel 12.

SUFFOLK (Nansemond Co.)

★LAKEVIEW HOSPITAL, Est. 1905—A 1-6-7-8-9; C 23-1-3; F 4-6-9-11-13-17-20. Beds 61, Census 49; Bassinets 15, Census 7; Adms 2,114; Births 322; OPD Visits 12,745. Assets: Fixed-Net $128,006; Total $128,006. Expenses: Payroll $125,450; Equip $794; Supplies $72,686; Other $15,523. Personnel 77.

VIRGINIA GENERAL HOSPITAL, Est. 1918—A 8-9; C 32-1-3; F 6-11. Beds 13, Census 6; Bassinets 5, Census 2; Adms 542; Births 124; OPD Visits 110. Personnel 10.

SWEET BRIAR (Amherst Co.)

MARY HARLEY INFIRMARY HOSPITAL, Est. 1927—(Figures for 9 month period.) C 23-1-3; F 4. Beds 15, Census 3; Adms 625; OPD Visits 5,720. Expenses: Payroll $8,830; Supplies $681; Other $2,174. Personnel 5.

WARRENTON (Fauquier Co.)

PHYSICIANS HOSPITAL, Est. 1942—A 9; C 32-1-3. Beds 40, Census 20; Bassinets 12, Census 1; Adms 1,424; Births 379. Assets: Fixed-Net $35,827; Total $35,827. Expenses: Payroll $22,072; Equip $439; Supplies $10,089; Other $47,289. Personnel 25.

WAYNESBORO (Augusta Co.)

WAYNESBORO COMMUNITY HOSPITAL, Est. 1937—A 1-8-9; C 23-1-3; F 4-6-11-17-19. Beds 40, Census 24; Bassinets 14, Census 8; Adms 1,546; Births 430. Assets: Fixed-Net $40,510; Total $239,-800. Expenses: Payroll $53,002; Equip $1,474; Supplies $13,075; Other $26,367. Personnel 45.

WILLIAMSBURG (James City Co.)

BELL HOSPITAL, Est. 1930—C 31-1-3; F 4-6-11-17. Beds 20, Census 9; Bassinets 5, Census 2; Adms 630; Births 168. Assets: Fixed-Net $30,000; Total $30,000. Expenses: Payroll $23,389; Equip $962; Supplies $23,254; Other $7,014. Personnel 11.

★EASTERN STATE HOSPITAL, Est. 1769—Tel. 920—A 1-5-7-8; C 12-2-4; F 3-4-5-6-8-9-10-11-12-14-15-16-17-19-20. Beds 1,796, Census 1,770; Adms 749; Births 2. Assets: Fixed-Net $2,199,392; Total $5,157,-281. Expenses: Payroll $411,308; Equip $47,511; Supplies $471,627; Other $51,960. Personnel 279.

WINCHESTER (Frederick Co.)

★WINCHESTER MEMORIAL HOSPITAL, Est. 1901—A 1-6-7-8-9; C 23-1-3; F 1-4-6-9-11-15-17-18-19-20. Beds 200, Census 146; Bassinets 29, Census 20; Adms 6,385; Births 1,186; OPD Visits 1,996. Assets: Fixed-Net $348,898; Total $1,792,315. Expenses: Payroll $234,328; Equip $20,355; Supplies $233,982; Other $63,334. Personnel 240.

WOODSTOCK (Shenandoah Co.)

★CORA MILLER MEMORIAL HOSPITAL, Est. 1939—A 7-8-9; C 31-1-3; F 3-4-6-11-14-17. Beds 38, Census 19; Bassinets 10, Census 3; Adms 797; Births 161. Personnel 17.

WASHINGTON

Civilian Population: 1940—1,736,191; 1945—2,088,-574; 1947—2,195,000; 1948—2,453,000.

Lien Law: Yes, passed 1937.

Licensing Law: No.

STATE ORGANIZATIONS

Washington State Hospital Association: Founded 1933; Affiliated with A.H.A.

Walter A. Heath, Pres., Tacoma General Hospital, Tacoma

Mrs. Nina Mae Garner, Exec.-Secy., Tacoma General Hospital, Tacoma

Raymond F. Farwell, Jr., Secy.-Treas., Virginia Mason Hospital, Seattle

Washington State Medical Association: 407 Riverside Ave., Spokane

Harold E. Nichols, M.D., Pres., Seattle

James W. Haviland, M.D., Secy.-Treas., 327 Cobb Bldg., Seattle 1

BLUE CROSS PLANS

Washington Hospital Service, 2121 Third Avenue, Seattle 1, George Doust, Director.

MEDICAL SERVICE PLANS

Washington State Medical Bureau, 318 Douglas Bldg., Seattle, John Steen, Manager.

STATE AGENCIES

Washington State Board of Medical Examiners: Dept. of Licenses, Olympia.

George C. Starlund, Director

Alexander Grinstein, M.D., 307 Cobb Bldg., Seattle

Thomas Reed Ingham, M.D., 307 Security Bldg., Olympia

James Cunningham, M.D., Fernwell Bldg., Spokane

Reciprocity: All applicants must successfully complete the Washington basic science examination. They must be graduates of class A medical colleges as recognized by the American Medical Association, must have received their present license by examination, must have professional records above reproach, and must be in good standing in their respective county and state societies. Washington has reciprocity registration in medicine and surgery with 26 states and the National Board of Diplomates.

Fees: Basic Examination, $10; Examination, $25; Reciprocity, $25.

Re-registration: Required annually on or before July 1; $5 fee.

Washington State Board of Nurse Examiners: Department of Licenses, Olympia. George C. Starlund, Dir. of Licenses, Chairman.

Miss Nazleh Vizetelly, R.N.

Mrs. Audry W. Sanger, R.N.

Mrs. Nola Smith Sheldon, R.N., Acting Member

Reciprocity: The Board may register without examination any person who has been registered as a graduate nurse in another state or territory under laws which, in the opinion of the Board, maintains a standard substantially equivalent to that of the State of Washington.

Fees: Registration: $10.

Re-registration: Required annually, due Jan. 1; fee, $1. Renewal penalty after March 1, $1. Reinstatement after July 1, $10.

Washington Department of Health: 1412 Smith Tower, J. A. Kahl, M.D., M.P.H., Acting State Director of Health.

Maternal and Child Health and Crippled Chil-

dren's Section: State Department of Health, Division of Maternal and Child Hygiene, and Crippled Children's Services, Lamar A. Byers, M.D., M.P.H., Director.

Vocational Rehabilitation Program: E. M. Oliver, State Supervisor, Division of Vocational Rehabilitation, Old Capitol Building, P. O. Box 97, Olympia.

PROFESSIONAL SCHOOLS

Schools for Dietitians: Approved by the Executive Board, American Dietetic Association, October 1948:

Seattle Course for Hospital Dietitians, Seattle

Schools for Medical Social Workers: Approved by the American Association of Medical Social Workers:

University of Washington Graduate School of Social Work, Seattle

Schools for Medical Technologists: Approved by the Council on Medical Education and Hospitals of the American Medical Association:

King County Hospital, Seattle
Providence Hospital, Seattle
Deaconess Hospital, Spokane
Sacred Heart Hospital, Spokane
St. Luke's Hospital, Spokane
St. Joseph's Hospital, Tacoma
Tacoma General Hospital, Tacoma

School for Occupational Therapy Technicians: Approved by the Council on Medical Education and Hospitals of the American Medical Association:

College of Puget Sound, Tacoma

Schools of Nursing: Approved by the Washington Board of Nurse Examiners:

St. Joseph's Hospital, Bellingham
St. Luke's General Hospital, Bellingham
General Hospital of Everett, Everett
Providence Hospital, Everett
St. Peter's Hospital, Olympia
Columbus Hospital, Seattle
Seattle University, Providence Hospital Division, Seattle
University of Washington (Harborview Division), (The Swedish Hospital Division), Seattle
Virginia Mason Hospital, Seattle
Deaconess Hospital, Spokane
Sacred Heart Hospital, Spokane
St. Luke's Hospital, Spokane
St. Joseph's Hospital, Tacoma
Tacoma General Hospital, Tacoma
St. Joseph's Hospital, Vancouver
St. Mary's Hospital, Walla Walla
Central Washington Deaconess Hospital, Wenatchee
St. Anthony's Hospital, Wenatchee
St. Elizabeth's Hospital, Yakima
Walla Walla College, Walla Walla
Hospital Div., Portland Sanitarium and Hospital, Portland, Oregon. (Tentatively accredited for one year.)

Schools of Practical or Attendant Nursing: Approved by the National Association for Practical Nurse Education:

Edison Vocational School, Practical Nurse Training, Seattle

Schools for Pharmacists: Approved by the American Council on Pharmaceutical Education:

State College of Washington School of Pharmacy, Pullman
University of Washington College of Pharmacy, Seattle

ABERDEEN (Grays Harbor Co.)

★ **ST. JOSEPH HOSPITAL, Est. 1889—Tel. 2434**—A 1-7-8; C 21-1-3; F 1-4-6-8-9-11-14-15-17-18. Beds 115, Census 95; Bassinets 30, Census 16; Adms 5,141; Births 919; OPD Visits 1,032. Expenses: Payroll $248,492; Equip $10,294; Supplies $116,110. Personnel 90.

AMERICAN LAKE (Pierce Co.)

★ **VETERANS ADMINISTRATION FACILITY, Est. 1924**—A 1-7-8; C 11-2-4; F 3-4-5-6-7-8-9-11-12-13-14-15-16-17-20. Beds 952, Census 847; Adms 441; OPD Visits 563. Expenses: Payroll $1,256,799; Equip $2,345; Supplies $301,465; Personnel 560.

ANACORTES (Skagit Co.)

ANACORTES HOSPITAL, Est. 1930—C 32-1-3. Beds 25. (No other information available.)

ARLINGTON (Snohomish Co.)

ARLINGTON GENERAL HOSPITAL, Est. 1910—A 9; C 31-1-3; F 4-17-19. Beds 18, Census 10; Bassinets 8, Census 4; Adms 564; Births 164; OPD Visits 360. Assets: Fixed-Net $38,500; Total $43,444. Expenses: Payroll $20,618; Equip $5,041; Supplies $6,614; Other $11,738. Personnel 12.

AUBURN (King Co.)

AUBURN GENERAL HOSPITAL, Est. 1921—A 9; C 33-1-3; F 4-9. Beds 45, Census 22; Bassinets 12, Census 6; Adms 1,416; Births 380; OPD Visits 138. Assets: Fixed-Net $57,211; Total $57,211. Expenses: Payroll $65,110; Supplies $32,052. Personnel 31.

BELLINGHAM (Whatcom Co.)

ST. FRANCES HOSPITAL, Est. 1906—(Latest available information 1948—no current report received 1949.) A 8; C 31-2-4. Beds 33; Adms 210. Personnel 8.

★ **ST. JOSEPH'S HOSPITAL, Est. 1889—Tel. 1196**—A 1-6-7-8-9; C 22-1-3; F 3-4-6-9-12-14-15-17-21. Beds 132, Census 100; Bassinets 30, Census 13; Adms 4,894; Births 976; OPD Visits 7,193. Assets: Fixed-Net $616,048; Total $781,491. Expenses: Payroll $160,543; Equip $7,992; Supplies $214,779; Other $8,644. Personnel 115.

★ **ST. LUKE'S GENERAL HOSPITAL, Est. 1892—Tel. 631**—A 1-6-7-8-9; C 23-1-3; F 4-9-11-14-15-17-19-20. Beds 70, Census 65; Bassinets 12, Census 10; Adms 3,932; Births 559; OPD Visits 668. Assets: Fixed-Net $290,149; Total $397,886. Expenses: Payroll $180,356; Equip $3,896; Supplies $91,053; Other $49,847. Personnel 80.

★ **WHATCOM COUNTY HOSPITAL, Est. 1933**—A 7-8-9; C 12-1-3; F 3-9-16-17. Beds 100, Census 50; Bassinets 8, Census 1; Adms 962; Births 69. Expenses: Payroll $116,629; Supplies $44,521. Personnel 59.

BONG (Spokane Co.)

STATION HOSPITAL, Est. 1943—C 11-1-3 F 4-5-6-8-9-11-13-14-20. Beds 144, Census 75; Adms 2,271; Births 1; OPD Visits 15,196. Personnel 133.

BREMERTON (Kitsap Co.)

★ **HARRISON MEMORIAL HOSPITAL, Est. 1918—Tel. 4100**—A 1-7-8-9; C 23-1-3; F 3-4-6-8-9-11-14-17. Beds 120, Census 63; Bassinets 40, Census 15; Adms 3,790; Births 864; OPD Visits 1,139. Assets: Fixed-Net $149,174; Total $249,260. Expenses: Payroll $243,428; Supplies $62,557; Other $69,951. Personnel 107.

★ **PUGET SOUND NAVAL MEMORIAL HOSPITAL, Est. 1943**—A 7-8-9; C 23-1-3; F 1-3-4-6-8-9-11-13-14-15-17-19. Beds 90, Census 57; Bassinets 30, Census 20; Adms 3,548; Births 653; OPD Visits 1,500. Personnel 107.

UNITED STATES NAVAL HOSPITAL, Est. 1911—A 3; C 11-1-3; 1-2-3-4-5-6-7-8-9-11-12-13-14-15-16-17-18-20. Beds 550, Census 420; Bassinets 17, Census 7; Adms 5,983; Births 415; OPD Visits 27,216. Assets: Fixed-Net $3,702,612; Total $3,789,866. Expenses: Payroll $349,845; Equip $8,653; Supplies $261,953; Other $41,478. Personnel 181.

BURLINGTON (Skagit Co.)

MATTHEWS GENERAL HOSPITAL, Est. 1944—Tel. 5116—A 9; C 31-1-3; F 1-2-3-6-11-15-16-17-18-19. Beds 32, Census 16; Bassinets 7; Adms 842; Births 130; OPD Visits 105. Assets: Fixed-Net $28,458; Total $40,224. Expenses: Payroll $37,416; Equip $3,180; Supplies $4,005; Other $6,213. Personnel 25.

CENTRALIA (Lewis Co.)

LEWIS COUNTY HOSPITAL—C 13-1-3. (No other information available.)

CHEHALIS (Lewis Co.)

MacMILLAN SANATORIUM, Est. 1944—C 13-2-5; F 4-5-11-13-17-18-20. Beds 58, Census 46; Adms 51; OPD Visits 854. Expenses: Payroll $45,000; Equip $3,800; Other $61,211. Personnel 21.

★ **ST. HELEN'S HOSPITAL, Est. 1907—Tel. 751**—A 1-7-8; C 22-1-3; F 4-9-17. Beds 40, Census 34; Bassinets 13, Census 8; Adms 1,867; Births 394. Assets: Fixed-Net $125,000; Total $125,000. Personnel 38.

CHELAN (Chelan Co.)

LAKE CHELAN COMMUNITY HOSPITAL, Est. 1948—A 9; C 23-1-3; F 4-13-14-17. Beds 26, Census 10; Bassinets 8, Census 4. Assets: Fixed-Net $160,000; Total $185,000. Personnel 17.

CHEWELAH (Stevens Co.)

ST. JOSEPH'S HOSPITAL, Est. 1930—A 9; C 21-1-3; F 4-7-9-11-12-17. Beds 40, Census 23; Bassinets 11, Census 4; Adms 1,282; Births 176. Personnel 23.

CLE ELUM (Kittitas Co.)

ROSLYN CLE ELUM BENEFICIAL HOSPITAL, Est. 1908—A 8; C 23-1-3; F 13-17. Beds 24, Census 16; Bassinets 1; Adms 358; Births 18. Personnel 30.

COLFAX (Whitman Co.)

ST. IGNATIUS HOSPITAL, Est. 1893—A 1-9; C 22-1-3; F 1-4-6-8-9-11-14-15-17. Beds 72, Census 41; Bassinets 15, Census 10; Adms 2,501; Births 447. Assets: Fixed-Net $45,022; Total $295,122. Expenses: Payroll 65,018; Equip $20,665; Supplies $2,022; Other $37,659. Personnel 45.

COLVILLE (Stevens Co.)

★ **MT. CARMEL HOSPITAL, Est. 1940**—(Includes Mount Carmel Annex, Main Street.) A 1-7-8-9; C 23-1-3; F 3-11. Beds 45, Census 37; Bassinets 12, Census 3; Adms 1,622; Births 222; OPD Visits 120. Personnel 26.

VALLEY VIEW HOSPITAL, Est. 1937—Tel. 279—C 13-2-3; F 11-17. Beds 36, Census 31; Bassinets 4; Adms 167; Births 11. Expenses: Payroll $35,988; Supplies $2,129; Other $12,508. Personnel 17.

COULEE DAM (Douglas Co.)

★ **COULEE DAM COMMUNITY HOSPITAL, Est. 1942**—A 7-8; C 31-1-3; F 4-6-11-17. Beds 40, Census 13; Bassinets 12, Census 2; Adms 958; Births 153; Assets: Fixed-Net $83,175; Total $83,175. Expenses: Payroll $51,510; Equip $180; Supplies $30,985; Other $21,305. Personnel 36.

DAYTON (Columbia Co.)

★ **JOHN BRINING MEMORIAL HOSPITAL, Est. 1935**—A 7-8-9; C 31-1-3; F 4-9-14-17. Beds 22, Census 16; Bassinets 4, Census 2; Adms 722; Births 109. Assets: Fixed-Net $80,000; Total $80,000. Expenses: Payroll $24,344; Equip $11,000; Supplies $4,861; Other $25,784. Personnel 18.

ELLENSBURG (Kittitas Co.)

ELLENSBURG GENERAL HOSPITAL, Est. 1918—A 1-9; C 23-1-3; F 1-4-6-9-11-15-17. Beds 33, Census 19; Bassinets 10, Census 7; Adms 1,179; Births 271. Assets: Fixed-Net $57,394; Total $89,645. Expenses: Payroll $47,858; Equip $3,451; Supplies $16,313; Other $25,889. Personnel 17.

★ **KITTITAS COUNTY HOSPITAL, Est. 1940**—A 7-8-9; C 13-1-3; F 16-17. Beds 55, Census 30; Bassinets 8, Census 1; Adms 636; Births 58. Expenses: Payroll $54,000; Equip $300; Supplies $26,700. Personnel 22.

★ **VALLEY GENERAL HOSPITAL, Est. 1935**—A 7-8-9; C 33-1-3. Beds 17; Bassinets 9. Expenses: Payroll $25,000; Equip $3,000; Supplies $10,000; Other $5,000. Personnel 20.

ELMA (Grays Harbor Co.)

★ **ELMA GENERAL HOSPITAL, Est. 1910**—A 7-8; C 33-1-3; F 4-6-11-13-17-18. Beds 22, Census 19; Bassinets 6, Census 2; Adms 877; Births 119; OPD Visits 5,475. Assets: Fixed-Net $22,940; Total $42,675. Expenses: Payroll $23,279; Supplies $9,982; Other $22,535. Personnel 23.

★ **OAKHURST SANATORIUM, Est. 1921**—A 7-8; C 13-2-5; F 4-5-8-12-13-17-20. Beds 110, Census 80; Adms 79; OPD Visits 1,210. Total Assets: $359,882. Expenses: Payroll $106,132; Other $90,505. Personnel 51.

EPHRATA (Grant Co.)

COLUMBIA BASIN HOSPITAL, Est. 1945—A 9; C 31-1-3; F 11-17. Beds 25, Census 18; Bassinets 7, Census 4; Adms 1,225; Births 250; OPD Visits 158. Personnel 12.

EVERETT (Snohomish Co.)

★ **GENERAL HOSPITAL OF EVERETT, Est. 1924**—A 1-6-7-8-9; C 23-1-3; F 1-4-6-9-11-14-17-19-20. Beds 90, Census 67; Bassinets 29, Census 17; Adms 4,360; Births 1,115; OPD Visits 1,489. Assets: Fixed-Net $239,144; Total $364,875. Expenses: Payroll $266,598; Equip $37,336; Supplies 94,211; Other $44,962. Personnel 178.

★ **PROVIDENCE HOSPITAL, Est. 1905—Tel. Bayview 2171**—A 1-6-7-8-9; C 22-1-3; F 4-6-9-11-14-15-17-18-19-20. Beds 125, Census 77; Bassinets 30, Census 12; Adms 5,325; Births 654; OPD Visits 602. Assets: Fixed-Net $651,938; Total $714,938. Expenses: Payroll $222,710; Other $128,534. Personnel 188.

FORT STEILACOOM (Pierce Co.)

★ **WESTERN STATE HOSPITAL, Est. 1871—Tel. Lakewood 2163**—A 1-2-5-7-8; C 12-2-4; F 3-4-5-6-7-8-9-11-12-14-15-16-17-18-20. Beds 2,958, Census 2,626; Adms 990. Total Assets: $4,950,000. Expenses: Payroll $1,018,475; Other $768,275. Personnel 431.

IONE (Pend Oreille Co.)

IONE HOSPITAL, Est. 1916—A 9; C 31-1-3; F 11-17. Beds 11, Census 7; Bassinets 5, Census 1; Adms 360; Births 50.

KIRKLAND (King Co.)

FAIRFAX SANITARIUM, Est. 1929—Tel. 2391—C 31-1-4; F 12-20. Beds 50, Census 47; Adms 458. Personnel 20.

KIRKLAND HOSPITAL, Est. 1930—A 8-9; C 31-1-3. Beds 15, Census 8; Bassinets 12, Census 5; Adms 694; Births 285.

LAKEVIEW (Pierce Co.)

MOUNTAIN VIEW SANATORIUM, Est. 1915—Tel. 2169—C 13-2-5; F 4-5-9-12-13-16-17-20. Beds 100, Census 90; Adms 98; OPD Visits 463. Expenses: Payroll $184,219; Supplies $67,717. Personnel 71.

LONGVIEW (Cowlitz Co.)

COWLITZ GENERAL HOSPITAL, Est. 1936—A 9; C 23-1-3; F 3-4-6-9-11-17. Beds 85, Census 63; Bassinets 20, Census 14; Adms 5,101; Births 775; OPD Visits 3,353. Assets: Fixed-Net $117,763; Total $202,564. Expenses: Payroll $202,400; Supplies $49,981; Other $59,333.

★ **ST. JOHN'S HOSPITAL, Est. 1943**—A 7-8; C 21-1-3. Beds 75, Census 67; Adms 4,396; Births 821; OPD Visits 3,028.

MEDICAL LAKE (Spokane Co.)

★ **EASTERN STATE HOSPITAL, Est. 1891**—A 1-2-7-8; C 12-2-4; F 3-4-5-6-8-9-10-11-12-13-14-15-16-17-20. Beds 2,274, Census 2,100; Adms 466; Births 1; OPD Visits 910. Assets: Fixed-Net $5,000,000; Total $6,100,000. Expenses: Payroll $840,000; Equip $60,000; Supplies $540,000; Other $30,000. Personnel 340.

LAKELAND VILLAGE, Est. 1892—(Latest available information 1948—no current report received 1949.) C 12-2-4; F 5-9-12-13-16-17. Beds 1,416, Census 1,413; Adms 44. Expenses: Payroll $282,549; Equip $8,693; Supplies $104,028; Other $470,187. Personnel 192.

MONROE (Snohomish Co.)

VALLEY VIEW HOSPITAL, Est. 1897—C 13-2-3. Beds 72, Census 56; Bassinets 6, Census 2; Adms 513; Births 14. Assets: Fixed-Net $134,610; Total $142,005. Expenses: Payroll $96,186; Equip $2,873; Supplies $56,487; Other $1,916. Personnel 44.

MOUNT VERNON (Skagit Co.)

ROWLEY GENERAL HOSPITAL, Est. 1920—A 9; C 31-1-3. Beds 44, Census 31; Bassinets 12, Census 4; Adms 1,512; Births 217. Assets: Fixed-Net $50,000; Total $55,000. Expenses: Payroll $58,822. Personnel 30.

SKAGIT GENERAL HOSPITAL, Est. 1919—A 8-9; C 24-1-3; F 3-17. Beds 38, Census 27; Bassinets 14, Census 5; Adms 1,417; Births 125; OPD Visits 21. Assets: Fixed-Net $22,447; Total $54,312. Expenses: Payroll $57,881; Supplies $17,944; Other $14,428. Personnel 36.

NESPELEM (Okanogan Co.)

★ **COLVILLE INDIAN HOSPITAL, Est. 1936—Tel. 3741 Ext. 1**—A 7; C 11-1-3; F 9-13. Beds 36, Census 21; Bassinets 5, Census 1; Adms 712; Births 93; OPD Visits 2,196. Personnel 21.

NEWPORT (Pend Oreille Co.)

NEWPORT COMMUNITY HOSPITAL, Est. 1923—A 9 C 23-1-3. Beds 25, Census 13; Bassinets 6; Adms 900; Births 200; OPD Visits 200. Assets: Fixed-Net $25,000; Total $35,000. Expenses: Payroll $18,000; Equip $3,000; Supplies $18,000; Other $1,000. Personnel 11.

OLYMPIA (Thurston Co.)

★ **ST. PETER'S HOSPITAL, Est. 1887**—A 1-6-7-8; C 23-1-3; F 1-4-6-9-11-14-17-20. Beds 125, Census 84; Bassinets 25, Census 18; Adms 4,364; Births 925.

PASCO (Franklin Co.)

★ **OUR LADY OF LOURDES HOSPITAL, Est. 1916**—A 1-7-8-9; C 21-1-3; F 3-4-6-8-9-11-14-17. Beds 68, Census 42, Bassinets 25, Census 9; Adms 2,913; Births 710; OPD Visits 1,848. Expenses: Payroll $124,943; Equip $12,568; Other $83,008. Personnel 80.

PORT ANGELES (Clallam Co.)

★ **DAVIDSON-HAY HOSPITAL, Est. 1930**—A 2-7-8; C 31-1-3; F 1-4-6-8-11-13-14-15-17. Beds 53, Census 39; Bassinets 12, Census 3; Adms 1,935; Births 185; OPD Visits $42,175. Personnel 58.

★ **PORT ANGELES GENERAL HOSPITAL, Est. 1927—Tel. 7736**—A 1-7-8; C 23-1-3; F 6-8-9-11-15-17. Beds 87, Census 44; Bassinets 14, Census 10; Adms 2,012; Births 353; OPD Visits 1,944. Expenses: Payroll $98,396; Supplies $34,817; Other $15,707. Personnel 39.

PORT TOWNSEND (Jefferson Co.)

★ **ST. JOHN'S HOSPITAL, Est. 1890—P. O. Zone 3. Tel. 298**—A 7-8; C 22-1-3; F 4-14-17. Beds 45, Census 35; Bassinets 12, Census 7; Adms 1,160; Births 241. Personnel 27.

PUGET SOUND (Jefferson Co.)

STATION HOSPITAL, Est. 1947—C 11-1-3; F 3-4-5-6-8-9-11-13-14-17-20. Beds 44, Census 17; Adms 980; OPD Visits 1,040. Assets: Fixed-Net $111,581; Total $111,581. Expenses: Payroll $151,372; Equip $7,152; Supplies $26,200; Other $7,312. Personnel 66.

PULLMAN (Whitman Co.)

★ **FINCH MEMORIAL HOSPITAL (STATE COLLEGE OF WASHINGTON), Est. 1929**—A 7-8; C 12-1-3; F 4-8-9-11-13-14-17-19. Beds 50, Census 11; Adms 1,560; OPD Visits 30,254. Assets: Fixed-Net $271,053; Total $271,053. Expenses: Payroll $122,065; Equip $7,448; Supplies $42,270. Personnel 46.

PUYALLUP (Pierce Co.)

★ **PUYALLUP GENERAL HOSPITAL, Est. 1922—Tel. 499**—A 7-8-9; C 31-1-3; F 1-4-7-9-11-17-18. Beds 28, Census 19; Bassinets 12, Census 10; Adms 1,568; Births 436. Assets: Fixed-Net $9,247; Total $29,385. Expenses: Payroll $40,881; Equip $505; Supplies $15,812; Other $39,819. Personnel 26.

RENTON (King Co.)

★ **THE RENTON HOSPITAL, Est. 1945**—A 7-8-9; C 23-1-3; F 3-4-6-9-11-12-13-14-15-17. Beds 100, Census 78; Bassinets 25, Census 19; Adms 4,930; Births 1,228; OPD Visits 3,619. Expenses: Payroll $357,296; Supplies $120,678; Other $65,247. Personnel 150.

RICHLAND (Benton Co.)

★ **KADLEC HOSPITAL, Est. 1944**—(Includes North Richland Hospital, North Richland.) A 1-7-8; C 11-1-3; F 2-3-4-5-6-8-9-11-13-14-15-16-17-20. Beds 195, Census 72; Bassinets 30, Census 13; Adms 4,942; Births 707; OPD Visits 79,172. Personnel 400.

SEATTLE (King Co.)

★ **BALLARD GENERAL HOSPITAL, Est. 1928—P. O. Zone 7**—A 7-8-9; C 23-1-3; F 1-4-6-17. Beds 35, Census 28; Bassinets 12; Adms 1,670; Births 243. Assets: Fixed-Net $14,465; Total $83,215. Expenses: Payroll $87,741; Equip $1,058; Supplies $23,955; Other $21,524. Personnel 27.

★ **CHILDREN'S ORTHOPEDIC HOSPITAL, Est. 1907—P. O. Zone 9**—(Includes Annex.) A 1-2-5-7-8-9; C 23-1-6 (Ped.); F 1-3-4-5-6-7-8-9-11-12-13-14-15-16-17-18-19-20-21. Beds 143, Census 123; Adms 2,408; OPD Visits 14,610. Assets: Fixed-Net $658,967; Total $3,238,974. Expenses: Payroll $485,085; Other $170,242. Personnel 208.

★ **COBB HOSPITAL, Est. 1925**—A 7-8-9; C 31-1-6 (Surg.); F 1-2-4-6-7-8-9-11-14-17-18. Beds 26, Census 14; Adms 2,853. Personnel 13.

★ **COLUMBUS HOSPITAL, Est. 1916—P. O. Zone 4. Tel. Main 2183**—A 1-3-6-7-8-9; C 21-1-3; F 3-4-6-7-8-9-11-14-17-18-19-20. Beds 175, Census 108; Bassinets 44, Census 20; Adms 5,375; Births 1,062. Personnel 207.

★ **THE DOCTORS HOSPITAL, Est. 1944—P. O. Zone 1**—A 1-2-3-7-8-9; C 23-1-3; F 3-4-6-8-9-11-14-15-17-18. Beds 200, Census 151; Bassinets 44, Census 25; Adms 7,963; Births 1,555. Assets: Fixed-Net $826,023; Total $1,216,798. Expenses: Payroll $629,332; Supplies $174,125; Other $259,003. Personnel 304.

★ **FIRLAND SANATORIUM, Est. 1911—P. O. Zone 55. Tel. Sheridan 6700**—A 1-2-5-7-8; C 13-2-5; F 3-4-5-6-8-9-11-12-14-16-17-18-20-21. Beds 733, Census 519; Adms 538. Assets: Fixed-Net $6,616,735; Total $7,209,087. Expenses: Payroll $1,020,708; Equip $75,551; Supplies $718,859. Personnel 360.

★ **GROUP HEALTH HOSPITAL, Est. 1925—P. O. Zone 2**—A 7-8; C 23-1-3; F 1-4-6-9-14-17-18-20. Beds 56, Census 36; Bassinets 15, Census 7; Adms 2,429; Births 326. Assets: Fixed-Net $75,000; Total $110,000. Expenses: Payroll $162,000; Supplies $41,000; Other $52,000. Personnel 57.

★ **KING COUNTY HOSPITAL SYSTEMS, Est. 1931—P. O. Zone 4**—(Includes Unit No. 1 and Unit No. 2.)

★ **UNIT No. 1 (KING COUNTY HOSPITAL SYSTEM), Est. 1931—P. O. Zone 4**—(Includes Unit No. 2 the Convalescent Unit.) A 1-2-3-5-6-7-8-9; C 13-1-3; F 1-2-3-4-5-6-7-8-9-10-11-13-14-15-16-17-18. Beds 775, Census 717; Bassinets 51, Census 3; Adms 768; Births 943; OPD Visits 119,461. Assets: Fixed-Net $4,799,245; Total $4,875,669. Expenses: Payroll $1,928,189; Equip $24,524; Supplies $482,977; Other $143,012. Personnel 879.

LAUREL BEACH SANATORIUM, Est. 1921—P. O. Zone 66—A 1; C 33-2-5; F 4-6-9-11-12-14-17-20. Beds 100, Census 98; Adms 152. Assets: Fixed-Net $156,000; Total $193,000. Expenses: Payroll $82,000; Equip $11,000; Supplies $57,000; Other $43,000. Personnel 45.

★ **MAYNARD HOSPITAL, Est. 1933—P. O. Zone 1**—A 1-2-7-8-9; C 23-1-3; F 4-6-7-8-9-11-13-14-15-17. Beds 100, Census 80; Bassinets 40, Census 31; Adms 3,994; Births 1,933; OPD Visits 495. Assets: Fixed-Net $296,399. Expenses: Payroll $428,443; Equip $16,472; Other $187,993. Personnel 160.

★ **MEDICAL AND DENTAL BUILDING SURGERY, Est. 1925—P. O. Zone 1. Tel. EL 4755**—A 7-8-9; C 31-1-6 (Surg.); F 1-2-4-5-6-7-8-9-11-14-17-18. Beds 20, Census 14; Adms 2,985. Personnel 13.

★ **PROVIDENCE HOSPITAL, Est. 1877—P. O. Zone 22. Tel. East 3140**—A 1-2-3-6-7-8-9; C 22-1-3; F 2-3-4-6-8-9-11-13-14-15-16-17-18-19. Beds 357, Census 308; Bassinets 77, Census 45; Adms 11,918; Births 2,556; OPD Visits 5,133. Personnel 615.

★ **RIVERTON HOSPITAL FOR DISEASES OF THE CHEST, Est. 1908—P. O. Zone 88**—A 1-7-8; C 23-2-5; F 4-8-9-11-12-17-20. Beds 100, Census 88; Adms 129. Assets: Fixed-Net $141,814; Total $300,139. Expenses: Payroll $109,085; Equip $1,417; Supplies $77,440; Other $29,456. Personnel 59.

★ **SEATTLE GENERAL HOSPITAL, Est. 1895—P. O. Zone 4**—A 1-2-3-7-8-9; C 23-1-3; F 4-6-8-9-11-13-14-17-18-19-20. Beds 128, Census 93; Bassinets 36, Census 17; Adms 3,737; Births 904; OPD Visits 1,405. Assets: Fixed-Net $136,960; Total $659,359. Expenses: Payroll $460,415; Equip $10,486; Supplies $143,018; Other $51,280. Personnel 174.

★ **SHADEL SANITARIUM, Est. 1935—P. O. Zone 6**—(Figures given for 10 month period ending October 31st 1948.) A 7-8; C 32-1-6 (Alcoholism.); F 1-4-8-9-12-13-16. Beds 43, Census 35; Adms 1,276; OPD Visits 2,080. Assets: Fixed-Net $29,532; Total $80,196. Expenses: Payroll $156,792; Equip $1,249; Supplies $6,560; Other $117,055. Personnel 66.

STATION HOSPITAL, Est. 1902—Tel. Garfield 0100, Ext. 4103—C 11-1-3; F 3-4-5-6-8-9-11-13-14-15-17-20. Beds 250, Census 138; Bassinets 4; Adms 4,312; OPD Visits 26,646. Personnel 276.

★ **THE SWEDISH HOSPITAL, Est. 1908—P. O. Zone 4. Tel. El 0481**—A 1-2-3-5-6-7-8-9; C 23-1-3; F 2-4-6-7-8-9-11-12-13-14-15-16-17-18-20-21. Beds 330, Census 279; Bassinets 74, Census 56; Adms 11,808; Births 3,018; OPD Visits 16,437. Assets: Fixed-Net $1,603,830; Total $2,024,842. Expenses: Payroll $1,236,233; Supplies $586,957; Other $184,581. Personnel 525.

★ **UNITED STATES MARINE HOSPITAL, Est. 1933—P. O. Zone 14. Tel. CA 5800**—A 1-2-3-5-7-8; C 11-1-3; F 1-4-5-6-8-9-11-13-14-15-16-17-18-20. Beds 515, Census 387; Bassinets 15, Census 6; Adms 5,536; Births 215; OPD Visits 35,532. Expenses: Payroll $1,162,761; Equip $33,285; Supplies $315,408; Other $56,353. Personnel 415.

UNITED STATES NAVAL AIR STATION, Est. 1938—P. O. Zone 5. Tel. Vermont 0550, Ext. 702—C 11-1-3; F 4-5-6-8-9-11-13-14-15-17. Beds 64, Census 17; Bassinets 18, Census 7; Adms 1,272; Births 379; OPD Visits 56,554. Personnel 54.

UNIVERSITY OF WASHINGTON HEALTH SERVICE INFIRMARY, Est. 1919—P. O. Zone 8—A 5; C 12-1-3. Beds 75, Census 62; Adms 716; OPD Visits 29,617. Expenses: Payroll $71,943; Other $24,671. Personnel 16.

★ **VIRGINIA MASON HOSPITAL, Est. 1920—P. O. Zone 1**—A 1-2-3-6-7-8-9; C 23-1-3; F 2-3-4-6-7-8-9-11-13-14-15-17-18. Beds 208, Census 186; Bassinets 36, Census 23; Adms 9,330; 1,446; OPD Visits 1,622. Assets: Fixed-Net $1,100,000. Expenses: Payroll $750,000. Personnel 390.

THE WASHINGTON INFIRMARY, Est. 1943—P. O. Zone 55. Tel. SHeridan 2429—C 12-1-6 (V.D.) Beds 80, Census 23; Adms 840; OPD Visits 41. Expenses: Payroll $30,574; Supplies $10,881; Other $16,977. Personnel 7.

★ **WASHINGTON MEMORIAL HOSPITAL, Est. 1943—P. O. Zone 22**—A 7-8; C 23-1-3; F 4-6-8-9-11-17. Beds 16, Census 7; Adms 396. Assets: Fixed-Net $17,977; Total $26,858. Expenses: Payroll $22,537; Supplies $4,179; Other $12,896. Personnel 9.

SEDRO WOOLLEY (Skagit Co.)

★ **MEMORIAL HOSPITAL, Est. 1929**—A 7-8-9; C 23-1-3; F 4-6-9-15-17-18. Beds 37, Census 33; Bassinets 12, Census 6; Adms 1,437; Births 258. Assets: Fixed-Net $45,719; Total $81,107. Expenses: Payroll $84,843; Supplies $34,071; Other $15,538. Personnel 38.

★ **NORTHERN STATE HOSPITAL, Est. 1909**—A 1-2-3-5-6-7-8; C 12-2-4; F 3-4-5-6-7-8-9-11-12-14-15-16-17-18-20. Beds 2,216, Census 2,125; Adms 587. Assets: Fixed-Net $6,500,000; Total $6,500,000. Expenses: Payroll $757,598; Equip $80,000; Supplies $455,375; Other $393,919. Personnel 425.

SHELTON (Mason Co.)

★ **SHELTON GENERAL HOSPITAL, Est. 1920**—A 7-8; C 23-1-3; F 1-8-9-11-13-17-20. Beds 52, Census 33; Bassinets 13, Census 6; Births 306. Assets: Fixed-Net $50,586; Total $142,921. Expenses: Payroll $72,005; Supplies $43,892; Other $21,941. Personnel 45.

SNOHOMISH (Snohomish Co.)

ALDERCREST SANATORIUM, Est. 1918—C 13-2-5; F 5-12-13-17-20-21. Beds 60, Census 53; Adms 71; OPD Visits 158. Assets: Fixed-Net $45,000; Total $93,307. Expenses: Payroll $78,804; Other $53,618. Personnel 40.

★ **SNOHOMISH GENERAL HOSPITAL, Est. 1919—Tel. 2241**—A 7-8-9; C 31-1-3. Beds 23, Census 12; Bassinets 12, Census 7; Adms 744; Births 301. Assets: Fixed-Net $30,000; Total $30,000. Expenses: Payroll $22,861; Equip $1,460; Supplies $6,980; Other $4,230. Personnel 9.

SPOKANE (Spokane Co.)

★ **BOOTH MEMORIAL HOSPITAL, Est. 1893—P. O. Zone 12. Tel. Fairfax 3358**—A 7-8; C 21-2-6 (Matr.); F 16-20-21. Beds 30, Census 20; Bassinets 16, Census 8; Adms 99; Births 71. Assets: Fixed-Net $98,153; Total $98,153. Expenses: Payroll $10,484; Equip $3,902; Supplies $7,924; Other $4,625. Personnel 10.

★ **DEACONESS HOSPITAL, Est. 1892—P. O. Zone 9**—A 1-2-3-6-7-8-9; C 21-1-3; F 1-3-4-6-8-9-11-13-14-15-17-19-20. Beds 200, Census 185; Bassinets 44, Census 35; Adms 8,874; Births 1,908; OPD Visits 3,144. Assets: Fixed-Net $756,270; Total $1,800,537. Expenses: Payroll $676,481; Equip $9,274; Supplies $299,881; Other $27,060. Personnel 291.

EDGECLIFF SANATORIUM, Est. 1914—Tel. Walnut 1566—C 13-2-5; F 3-4-5-6-8-9-11-12-13-14-16-17-20-21. Beds 200, Census 126; Adms 142; OPD Visits 139. Assets: Fixed-Net $1,500,000; Total $1,600,000. Expenses: Payroll $250,000; Equip $2,000; Supplies $150,000. Personnel 115.

★ **SACRED HEART HOSPITAL, Est. 1886—P. O. Zone 9. Tel. RI-2161**—A 1-2-3-6-7-8-9; C 21-1-3; F 1-3-6-8-9-11-14-15-17-18-20. Beds 400, Census 366; Bassinets 55, Census 42; Adms 13,936; Births 2,546; OPD Visits 871. Assets: Fixed-Net $2,302,629; Total $4,207,537. Expenses: Payroll $752,788; Supplies $232,281; Other $221,126. Personnel 405.

★ **ST. LUKE'S HOSPITAL, Est. 1897—P. O. Zone 11. Tel. Broadway 0340**—(Shadle Department of Special Medicine.) A 1-2-3-6-7-8-9; C 23-1-3; F 3-4-6-8-9-11-12-13-14-15-17-18-19-20-21. Beds 265, Census 183; Bassinets 27, Census 21; Adms 6,223; Births 1,307; OPD Visits 2,143. Assets: Fixed-Net $853,534; Total $1,118,393. Expenses: Payroll $567,417; Equip $10,916; Supplies $432,763; Other $62,236. Personnel 329.

★ **SHRINERS' HOSPITAL FOR CRIPPLED CHILDREN, Est. 1924—P. O. Zone 11**—A 1-2-3-6-7-8; C 23-2-6; F 5-8-13-14-15-17-19-20-21. Beds 25, Census 25; Adms 98; OPD Visits 716. Personnel 15.

STEILACOOM (Pierce Co.)

PRISON HOSPITAL AT UNITED STATES PENITENTIARY, Est. 1874—A 1; C 11-1-3; F 4-5-6-8-9-10-11-12-13-14-15-16-17. Beds 94, Census 44; OPD Visits 53,042. Personnel 9.

SUNNYSIDE (Yakima Co.)

★ **VALLEY MEMORIAL HOSPITAL, Est. 1946**—A 7-8-9; C 24-1-3; F 4-9-11-13-17-19-20. Beds 23, Census 26; Bassinets 12, Census 7; Adms 1,976; Births

555; OPD 1,004. Assets: Fixed-Net $109,490; Total $130,608. Expenses: Payroll $66,264; Equip $1,541; Supplies $25,626; Other $67,797. Personnel 35.

TACOMA (Pierce Co.)

★DOCTORS HOSPITAL, Est. 1946—P. O. Zone 3. Tel. Main 8111—A 7-8-9; C 23-1-3; F 1-3-4-6-8-9-11-13-14-15-17-18. Beds 64, Census 42; Adms 2,412. Personnel 40.

★MADIGAN GENERAL HOSPITAL, Est. 1944—A 1-2-3-7-8; C 11-1-3; F 1-2-3-4-5-6-7-8-9-11-12-13-14-15-16-17-20. Beds 1,300, Census 1,129; Bassinets 30, Census 16; Adms 10,873; Births 904; OPD Visits 51,984. Expenses: Payroll $3,235,649; Equip $119,227; Supplies $1,113,408; Other $245,993. Personnel 1,196.

NORTHERN PACIFIC BENEFICIAL ASSOCIATION HOSPITAL, Est. 1904—P. O. Zone 4. Tel. Main 0187—A 1; C 24-1-3; F 1-3-4-6-8-9-11-13-14-15-17. Beds 100, Census 70; Bassinets 7, Census 2; Adms 3,163; Births 149; OPD Visits 28,452. Personnel 71.

★PIERCE COUNTY HOSPITAL, Est. 1888—P. O. Zone 8—A 1-2-3-7-8-9; C 15-1-3; F 1-2-3-4-5-6-7-8-9-11-13-14-15-16-17-18-20. Beds 215, Census 170; Bassinets 24, Census 16; Adms 3,828; Births 393; OPD Visits 18,610. Assets: Fixed-Net $543,275; Total $693,275. Expenses: Payroll $605,578; Equip $12,616; Supplies $193,352. Personnel 246.

★ST. JOSEPH'S HOSPITAL, Est. 1891—P. O. Zone 3—A 1-2-3-6-7-8-9; C 22-1-3; F 3-4-6-8-9-11-14-15-17. Beds 279, Census 163; Bassinets 67, Census 32; Adms 8,779; Births 1,853; OPD Visits 3,520. Personnel 329.

STATION HOSPITAL, Est. 1941—Tel. Lakewood 2121, Ext. 5412—C 11-1-3; F 4-5-8-9-13-14-15-17. Beds 75, Census 30; Adms 1,327; OPD Visits 13,580. Personnel 98.

★TACOMA GENERAL HOSPITAL, Est. 1882—P. O. Zone 3. Tel. Main 1181—A 1-2-3-6-7-8-9; C 23-1-3; F 2-3-4-6-7-8-9-11-14-15-17-18. Beds 213, Census 172; Bassinets 70, Census 45; Adms 8,375; Births 2,397; OPD Visits 4,034. Assets: Fixed-Net $845,884; Total $1,141,173. Expenses: Payroll $850,771; Equip $45,697; Supplies $350,152; Other $59,116. Personnel 322.

★TACOMA INDIAN HOSPITAL, Est. 1929—A 1-7-8-9; C 11-2-8; F 3-4-5-6-7-8-9-11-12-13-15-17-18-20. Beds 336, Census 288; Adms 1,937; OPD Visits 4,707. Assets: Fixed-Net $1,009,133; Total $1,188,184. Expenses: Payroll $415,013; Equip $4,422; Supplies $151,330; Other $33,002. Personnel 189.

★WASHINGTON MINOR HOSPITAL, INC., Est. 1929—P. O. Zone 3—A 7-8-9; C 23-1-3; F 1-4-6-8-11-13-14-15-17-18. Beds 21, Census 11; Adms 1,456; OPD Visits 67. Assets: Fixed-Net $17,650; Total $62,719. Expenses: Payroll $52,017; Equip $1,991; Supplies $15,878; Other $15,443. Personnel 12.

WHITE SHIELD HOME, Est. 1889—P. O. Zone 8—C 24-2-6 (Matr.); F 12-16-19-21. Beds 21, Census 17; Bassinets 10, Census 6; Adms 60; Births 50. Assets: Fixed-Net $60,000; Total $60,000. Expenses: Payroll $8,947; Equip $4,583; Supplies $8,744. Personnel 6.

TONASKET (Okanogan Co.)

★ST. MARTINS HOSPITAL, Est. 1938—A 7-8-9; C 21-1-3; F 4-6-9-11-17-20. Beds 45, Census 37; Bassinets 6, Census 5; Adms 1,114; Births 212; OPD Visits 1,820. Personnel 14.

VANCOUVER (Clark Co.)

CLARK COUNTY HOSPITAL, Est. 1933—(Includes Clark County Isolation Hospital Unit.) C 13-1-3. Beds 78, Census 57; Bassinets 6, Census 1; Adms 1,117; Births 58; OPD Visits 3,899. Personnel 59.

★NORTHERN PERMANENTE FOUNDATION HOSPITAL, Est. 1942—Tel. Vancouver 3500—(Includes Permanente Clinic, Portland, Oregon.) A 1-2-3-5-7-8; C 23-1-3; F 3-4-5-6-7-8-9-11-13-14-15-17. Beds 159, Census 106; Bassinets 16, Census 3; Adms 665; Births 99; OPD Visits 32,927. Assets: Fixed-Net $550,353; Total $697,497. Expenses: Payroll $318,277; Equip $76,565; Supplies $121,835; Other $275,143. Personnel 119.

★ST. JOSEPH'S HOSPITAL, Est. 1858—Tel. 3616—A 1-2-6-7-8-9; C 21-1-3; F 4-6-8-9-11-13-14-15-17. Beds 120, Census 79; Bassinets 40, Census 17; Adms 5,285; Births 1,009; OPD Visits 3,311. Personnel 125.

★VANCOUVER MEMORIAL HOSPITAL, INC., Est. 1928—Tel. 3660—A 1-7-8-9; C 24-1-3; F 4-6-8-9-11-13-14-15-17. Beds 150, Census 101; Bassinets 30, Census 18; Adms 5,714; Births 921; OPD Visits 2,219. Assets: Fixed-Net $431,221; Total $558,269. Expenses: Payroll $334,062; Equip $8,173; Supplies $124,168; Other $78,201. Personnel 155.

★VETERANS ADMINISTRATION HOSPITAL, Est. 1946—Tel. 3050—A 7; C 11-1-3; F 3-4-5-6-8-9-12-13-14-15-16-17-20. Beds 516, Census 444; Adms 2,395. Personnel 597.

WALLA WALLA (Walla Walla Co.)

BLUE MOUNTAIN SANATORIUM, Est. 1935—Tel. 4814—C 13-2-5; F 17. Beds 55.

★ST. MARY'S HOSPITAL, Est. 1880—A 1-6-7-8-9; C 22-1-3; F 4-6-8-9-11-14-15-17. Beds 125, Census 82; Bassinets 29, Census 13; Adms 4,068; Births 766; OPD Visits 2,632. Personnel 144.

★VETERANS ADMINISTRATION HOSPITAL, Est. 1922—Tel. 5200—A 1-2-7-8; C 11-2-5; F 4-5-6-8-9-11-12-13-14-15-16-17-20. Beds 421, Census 380; Adms 859; OPD Visits 1,548. Assets: Fixed-Net $1,232,260; Total $1,816,843. Expenses: Payroll $1,175,232; Equip $80,991; Supplies $336,880; Other $69,451. Personnel 439.

WALLA WALLA GENERAL HOSPITAL, Est. 1900—Tel. 480—A 1-9; C 21-1-3; F 4-9-11-15-17. Beds 53, Census 40; Bassinets 14, Census 6; Adms 2,224; Births 419. Assets: Fixed-Net $125,715; Total $189,712. Expenses: Payroll $105,655; Equip $6,267; Supplies $99,063. Personnel 45.

WASHINGTON STATE PENITENTIARY HOSPITAL, Est. 1886—C 12-1-3; F 4-5-6-13-14-17. Beds 65, Census 51; OPD Visits 12,480. Expenses: Payroll $12,480; Equip $3,000; Supplies $14,000. Personnel 4.

WENATCHEE (Chelan Co.)

★CENTRAL WASHINGTON DEACONESS HOSPITAL, Est. 1915—A 1-6-7-8-9; C 22-1-3; F 4-6-9-11-17-19. Beds 50, Census 50; Bassinets 20, Census 14; Adms 2,222; Births 659; OPD Visits 910. Assets: Fixed-Net $550,000; Total $554,000. Expenses: Payroll $108,000; Other $20,000. Personnel 67.

★ST. ANTHONY'S HOSPITAL, Est. 1916—A 1-6-7-8-9; C 22-1-3; F 4-5-6-8-9-11-17. Beds 75, Census 51; Bassinets 20, Census 10; Adms 2,626; Births 501. Personnel 60.

WHITE SALMON (Klickitat)

WEST KLICKITAT HOSPITAL, Est. 1947—Tel. 1356—A 8; C 23-1-3. Beds 17, Census 8; Bassinets 6. Assets: Fixed-Net $4,000; Total $6,000. Expenses: Payroll $14,000; Equip $4,000; Supplies $6,500; Other $7,500. Personnel 8.

YAKIMA (Yakima Co.)

★ST. ELIZABETH HOSPITAL, Est. 1891—A 1-2-6-7-8-9; C 21-1-3; F 1-2-3-4-6-7-8-9-10-11-14-15-17-19-21. Beds 258, Census 177; Bassinets 48, Census 30; Adms 10,368; Births 2,257; OPD Visits 5,688. Assets: Fixed-Net $1,290,948; Total $1,290,948. Expenses: Payroll $663,233; Equip $27,164; Supplies $281,199; Other $17,199. Personnel 347.

YAKIMA COUNTY HOSPITAL, Est. 1925—Tel. 28546—A 9; C 13-1-3; F 3-4-6-9-11-14-16-17. Beds 93, Census 78; Bassinets 7, Census 5; Adms 2,321; Births 272. Assets: Fixed-Net 925,000; Total $925,000. Expenses: Payroll $200,161; Equip $23,544; Supplies $50,390; Other $34,043. Personnel 99.

YAKIMA VALLEY SANITARIUM, Est. 1923—C 31-2-5; F 17. Beds 45, Census 39; Adms 114. Personnel 10.

WEST VIRGINIA

Civilian Population: 1940—1,901,974; 1945—1,724,677; 1947—1,848,000; 1948—1,915,000.

Lien Law: None.

Licensing Law: Yes, effective July, 1948.

STATE ORGANIZATIONS

Hospital Association of West Virginia: Founded 1930.

James L. Foster, Bluefield Sanitarium, Bluefield
J. Stanley Turk, Secy.-Treas., Ohio Valley General Hospital, Wheeling

West Virginia State Medical Association:
Thomas F. E. Bess, M.D., Pres., Keyser
Mr. Charles Lively, Secy., Box 1031, Charleston 24

BLUE CROSS PLANS

Hospital Service, Incorporated, 203 Atlas Bldg., Charleston; John Hart, Manager.

Blue Cross Hospital Service, Inc., Box 509, Huntington 9, J. H. Mathewson, Executive Director.

Parkersburg Hospital Service, Incorporated, 202 Union Trust Building, Parkersburg, Ray A. Wyland, Executive Director.

West Virginia Hospital Service, Incorporated, National Exchange Bank Building, Wheeling. W. M. Morel, Secretary and Director.

Associated Hospitals, Inc., 404 Bland St., Bluefield, W. A. McCue, Secretary.

MEDICAL SERVICE PLANS

Surgical Service, Inc., P. O. Box 422, Bluefield; W. A. McCue, Secretary.

Medical Service, Inc., Atlas Bldg., Charleston; John Hart, Managing Director.

Medical-Surgical Service, Inc., Empire Bank Bldg., Clarksburg; Mr. S. H. Beauchamp, Manager.

Marion County Medical Service, Inc., 201-203 Masonic Bldg., Fairmont; L. Mason Brooks, Treasurer and Manager.

Medical Care, Inc., 6th Avenue and 11th Street, Huntington; J. H. Mathewson, Executive Director.

Morgantown Medical-Surgical Service, Inc., 265 High Street, Morgantown; Ward D. Stone, Executive Director.

Medical-Surgical Care, Inc., 202 Union Trust Bldg., Parkersburg; Ray A. Wyland, Executive Director.

West Virginia Medical Service, Inc., National Exchange Bank Bldg., Wheeling; Mr. W. M. Morel, Secretary.

STATE AGENCIES

West Virginia Board of Medical Examiners: Public Health Council, State Capitol, Charleston 5.

Walter E. Vest, M.D., Pres.
N. H. Dyer, M.D., Secy.
N. H. Baker, D.D.S.
W. P. Bittinger, M.D.
J. J. Brandabur, M.D.
F. V. Langfitt, M.D.
W. W. Point, M.D.
A. E. Amick, M.D.

(Dental member does not have a vote on matters pertaining to medical licensure.)

Reciprocity: West Virginia has established reciprocal relations with 36 states and the District of Columbia. Diplomates of National Board are accepted without examination provided other credentials meet West Virginia requirements. Reciprocity Fee, $100.

West Virginia State Board of Examiners for Registered Nurses: 408 Davidson Bldg., Charleston, West Virginia.

Miss Clifford Burroughs, R.N., Pres.
Nellie I. Roop, R.N., Exec. Secy.
Sister M. Pia, R.N., Member
Miss Ann Henshaw Gardiner, R.N., Member
Mrs. Cathrine Benninghoff, R.N., Member
Miss Alice Virginia White, R.N., Member

Reciprocity: Graduates of approved schools may apply for registration by submitting notarized statement of citizenship, of nursing school record, and a statement from the Board of Examiners, with the seal of the Board giving date of registration. Payment of fee is required when application is complete and requirements fulfilled.

Fees: $10 for Reciprocity. $5.00 for Temporary Permit to Practice while reciprocity is being processed.

Re-registration: $1 annually. To be paid before Jan. 31. Failure to re-register results in the forfeiture of the right to practice as a registered nurse in West Virginia. After Jan. 31, annually, a fee of $3.00 will be required for reinstatement. ($1 re-registration fee plus $2 delinquent fee.)

If a nurse is inactive there is no fee. A change of status may be had by paying a fee of $1.

Research: There is a fee of $2.00 required for endorsement of reciprocity applications out of state. This is to be paid when the application reaches this office.

West Virginia Department of Health: Charleston, N. H. Dyer, M.D., Commissioner.

Maternal and Child Health Services: State Department of Health, Division of Maternal and Child Hygiene, Hallie Isabel Morgan, M.D., Director.

Services for Crippled Children: State Department of Public Assistance, Division of Medical Services, Harold H. Kuhn, M.D., Chief.

Vocational Rehabilitation Service: F. Ray Power, Director, Vocational Rehabilitation, Capitol City Building, Charleston 1.

PROFESSIONAL SCHOOLS

Schools for Medical Technologists: Approved by the Council on Medical Education and Hospitals of the American Medical Association:
West Virginia University (Medical School), Morgantown
Camden-Clark Memorial Hospital, Parkersburg
Fairmont General Hospital, Fairmont

Schools of Nursing: Approved by the West Virginia Board of Nurse Examiners:

Raleigh General Hospital, Beckley
St. Luke's Hospital, Bluefield
Charleston General Hospital, Charleston
Kanawha Valley Hospital, Charleston
McMillan Hospital, Charleston
Mountain State Memorial Hospital, Charleston
St. Francis Hospital, Charleston
St. Mary's Hospital, Clarksburg
Union Protestant Hospital, Clarksburg
Davis Memorial Hospital, Elkins
Fairmont General Hospital, Fairmont
Huntington Memorial, Huntington
St. Mary's Hospital, Huntington
City Hospital, Martinsburg
King's Daughters Hospital, Martinsburg
Laird Memorial Hospital, Montgomery
Heiskell Memorial Hospital, Montgomery
Monongalia General Hospital, Morgantown
Camden-Clark Memorial Hospifal, Parkersburg
St. Joseph's Hospital, Parkersburg
Alderson-Broaddus College, (Myers Clinic), Phillippi
Gordon Memorial Hospital, Spencer
Ohio Valley General Hospital, Wheeling
Wheeling Hospital, Wheeling
Williamson Memorial Hospital, Williamson

Schools for Pharmacists: Approved by the American Council on Pharmaceutical Education:
West Virginia University, Morgantown

Schools for X-Ray Technicians: Approved by the Council on Medical Education and Hospitals of the American Medical Association:
St. Luke's Hospital, Bluefield
Kanawha Valley Hospital, Charleston
McMillan Hospital, Charleston
St. Francis Hospital, Charleston

ALDERSON (Monroe Co.)

PRISON HOSPITAL AT FEDERAL REFORMATORY FOR WOMEN, Est. 1927—C 11-1-3; F 4-5-6-8-9-10-11-13-14-15-17-18. Beds 50, Census 14; Bassinets 6, Adms 1,724; Births 15; OPD Visits 27,480. Personnel 12.

BARBOURSVILLE (Cabell Co.)

★ **HUNTINGTON STATE HOSPITAL (BARBOURSVILLE UNIT), Est. 1942—Tel. 2521**—A 7-8; C 12-2-4; F 9. Beds 316, Census 315. Assets: Fixed-Net $300,000; Total $605,000. Expenses: Payroll $37,560; Equip $7,522; Supplies $84,134; Other $2,700. Personnel 28.

BECKLEY (Raleigh Co.)

★ **BECKLEY HOSPITAL, Est. 1922—Tel. 3331**—A 1-2-7-8; C 33-1-3; F 1-3-4-6-8-9-11-13-14-15-17-18. Beds 170, Census 135; Bassinets 19, Census 7; Adms 7,194; Births 542; OPD Visits 35,688. Personnel 154.

★ **PINECREST SANITARIUM, Est. 1930**—A 1-7; C 12-2-5; F 4-5-11-16-17-20. Beds 665, Census 513; Adms 697. Assets: Fixed-Net $3,640,068; Total $3,640,068. Expenses: Payroll $285,000; Equip $8,000; Supplies $320,000; Other $20,000. Personnel 223.

★ **RALEIGH GENERAL HOSPITAL, Est. 1928—Tel. 3351**—A 1-6-7-8-9; C 32-1-3; F 3-4-6-8-9-11-13-15-17-18. Beds 100, Census 83; Bassinets 20, Census 13; Adms 3,780; Births 479; OPD Visits 2,903. Personnel 105.

BERKELEY SPRINGS (Morgan Co.)

★ **MORGAN COUNTY WAR MEMORIAL HOSPITAL, Est. 1947**—A 7-8; C 13-1-3; F 3-4-6-9-11-13-15-17-19-20-21. Beds 40, Census 23; Bassinets 9, Census 2; Adms 629; Births 120; OPD Visits 121. Assets: Fixed-Net $187,075; Total $204,231. Expenses: Payroll $22,310; Equip $21,060; Supplies $16,254; Other $10,200. Personnel 25.

BLUEFIELD (Mercer Co.)

★ **BLUEFIELD SANITARIUM, Est. 1902—Tel. 7171**—A 1-3-7-8-9; C 32-1-3; F 1-2-4-6-8-9-11-13-15-17-18. Beds 165, Census 140; Bassinets 23, Census 17; Adms 7,428; Births 801; OPD Visits 39,186. Assets: Fixed-Net $775,000; Total $905,000. Expenses: Payroll $305,000; Equip $24,500; Supplies $209,000; Other $59,500. Personnel 195.

BROWN'S HOSPITAL, Est. 1920—(Latest available information 1948—no current report received 1949.) C 31-1-3. Beds 45. Personnel 2.

★ **ST. LUKE'S HOSPITAL, Est. 1908**—A 1-6-7-8-9; C 32-1-3; F 1-4-6-8-9-11-13-17-18. Beds 60, Census 50; Bassinets 20, Census 6; Adms 2,441; Births 392; OPD Visits 20,047. Personnel 86.

BUCKHANNON (Upshur Co.)

★ **ST. JOSEPH'S HOSPITAL, Est. 1921—Tel. 268**—A 1-7-8; C 22-1-3; F 4-6-11-17. Beds 44, Census 29; Bassinets 15, Census 7; Adms 1,342; Births 384; OPD Visits 1,770. Personnel 33.

CHARLESTON (Kanawha Co.)

★ **CHARLESTON GENERAL HOSPITAL, Est. 1904—P. O. Zone 25**—A 1-2-3-6-7-8-9; C 23-1-3; F 1-2-3-4-6-7-8-9-11-13-15-17-18. Beds 250, Census 171; Bassinets 35, Census 18; Adms 8,792; Births 1,238; OPD Visits 13,464. Assets: Fixed-Net $551,921; Total $759,880. Expenses: Payroll $529,198; Equip $4,813; Supplies $111,982; Other $381,309. Personnel 331.

HILLCREST SANATORIUM, Est. 1912—P. O. Zone 1—C 23-2-5; F 12-20-21. Beds 52. Personnel 9.

★ **KANAWHA VALLEY HOSPITAL, INC., Est. 1912—P. O. Zone 1**—A 1-2-3-6-7-8-9; C 32-1-3; F 3-4-5-6-8-9-11-13-17-18-21. Beds 150, Census 122; Bassinets 18, Census 15; Adms 5,559; Births 726; OPD Visits 8,948. Personnel 140.

★ **McMILLAN HOSPITAL, Est. 1907—P. O. Zone 1**—A 1-2-6-7-8-9; C 32-1-3; F 4-5-8-11-13-17-18. Beds 100, Census 75; Bassinets 20, Census 13; Adms 4,180; Births 828; OPD Visits 5,886. Assets: Fixed-Net $185,709; Total $310,109. Expenses: Payroll $147,658; Other $230,120. Personnel 167.

★ **MOUNTAIN STATE MEMORIAL HOSPITAL, INC., Est. 1922—P. O. Zone 27**—A 1-6-7-8-9; C 23-1-3; F 2-3-4-6-7-8-9-11-17-18. Beds 88, Census 71; Bassinets 22, Census 12; Births 594. Personnel 91.

★ **ST. FRANCIS HOSPITAL, Est. 1916—P. O. Zone 1**—A 1-2-6-7-8-9; C 22-1-3; F 3-4-6-8-9-11-17. Beds 130, Census 124; Bassinets 30, Census 22; Adms 5,227; Births 1,116. Personnel 100.

★ **THE SALVATION ARMY HOSPITAL, Est. 1918—P. O. Zone 25**—(Latest available information 1948—no current report received 1949.) A 7-8; C 21-1-3; F 13. Beds 36, Census 12; Bassinets 9, Census 4; Adms 513; Births 150; OPD Visits 2,830. Personnel 6.

★ **SHEPHERD EYE, EAR, NOSE AND THROAT HOSPITAL, Est. 1928—Tel. 2-2189**—A 7-8-9; C 31-1-6; F 4-8-9-11-13-17. Beds 11, Census 3; Adms 307; OPD Visits 16,144. Personnel 11.

★ **STAATS HOSPITAL, INC., Est. 1922—P. O. Zone 2**—A 7-8-9; C 32-1-3; F 1-4-6-8-9-11-13-17. Beds 62, Census 42; Bassinets 12, Census 6; Adms 2,104; Births 258; OPD Visits 18,527. Assets: Fixed-Net $153,719; Total $153,719. Expenses: Payroll $98,573; Supplies $99,414; Other $19,853. Personnel 85.

CHARLES TOWN (Jefferson Co.)

★ **CHARLES TOWN GENERAL HOSPITAL, Est. 1905**—A 7; C 23-1-3. Beds 31. (No other information available.)

CLARKSBURG (Harrison Co.)

★ **ST. MARY'S HOSPITAL, Est. 1905**—A 1-2-6-7-8; C 21-1-3; F 2-3-4-6-8-9-11-14-15-17-18. Beds 205, Census 178; Bassinets 39, Census 31; Adms 6,899; Births 1,138; OPD Visits 7,611. Personnel 225.

★ **UNION PROTESTANT HOSPITAL, Est. 1933**—A 1-6-7-8; C 23-1-3; F 4-6-8-9-11-17. Beds 60, Census 52; Bassinets 24, Census 12; Adms 2,550; Births 708; OPD Visits 889. Assets: Fixed-Net $231,360; Total $291,060. Expenses: Payroll $76,400; Equip $5,208; Supplies $88,075; Other $20,007. Personnel 54.

DENMAR (Pocahontas Co.)

★ **DENMAR SANATORIUM, Est. 1919—P. O. Zone 1**—A 7-8; C 12-2-5; F 5-9-17. Beds 125, Census 111; Adms 121. Assets: Fixed-Net $221,767; Total $342,572. Expenses: Payroll $45,108; Equip $6,784; Supplies $87,664; Other $5,476. Personnel 38.

ELKINS (Randolph Co.)

★ **DAVIS MEMORIAL HOSPITAL, Est. 1903**—A 1-6-7-8-9; C 23-1-3; F 2-3-4-6-9-11-13-15-17-18-19-20. Beds 103, Census 51; Bassinets 19, Census 11; Adms 2,241; Births 437; OPD Visits 3,549. Assets: Fixed-Net $341,900; Total $375,037. Expenses: Payroll $87,928; Equip $1,265; Supplies $59,311; Other $2,981. Personnel 70.

ELKINS CITY HOSPITAL, Est. 1907—(No other information available.)

FAIRMONT (Marion Co.)

FAIRMONT EMERGENCY HOSPITAL, Est. 1900—A 1-2-5-8; C 12-1-3; F 4-6-8-9-11-13-17. Beds 68, Census 53; Bassinets 10, Census 6; Adms 1,885; Births 216; OPD Visits 1,537. Assets: Fixed-Net $20,000. Expenses: Payroll $58,314; Equip $3,038; Supplies $44,597; Other $2,810. Personnel 46.

★ **FAIRMONT GENERAL HOSPITAL, Est. 1940**—A 1-2-6-7-8-9; C 14-1-3; F 1-2-3-4-5-6-8-9-11-14-15-17-18-19-20. Beds 147, Census 122; Bassinets 18, Census 24; Adms 6,756; Births 1,118. Assets: Fixed-Net $508,853; Total $710,651. Expenses: Payroll $282,676; Equip $14,605; Supplies $205,762; Other $39,860. Personnel 227.

GASSAWAY (Braxton Co.)

★ **GASSAWAY HOSPITAL, INC., Est. 1946—Tel. 2321**—(Financial statistics for 9 month period.) A 7-8-9; C 32-1-3; F 3-4-6-11-13-14-15-17. Beds 18, Census 13; Bassinets 6, Census 4; Adms 631; Births 181; OPD Visits 12,000. Assets: Fixed-Net $46,541; Total $69,042. Expenses: Payroll $13,848; Equip $3,502; Supplies $8,284; Other $6,775. Personnel 14.

GLENDALE (Marshall Co.)

★ **REYNOLDS MEMORIAL HOSPITAL, Est. 1899**—A 1-7-8-9; C 23-1-3; F 3-4-6-9-11-13-17. Beds 98, Census 66; Bassinets 19, Census 8; Adms 3,667; Births 527; OPD Visits 1,949. Total Assets: $57,054. Expenses: Payroll $182,676; Equip $4,121; Supplies $133,181; Other $31,179. Personnel 108.

GRAFTON (Taylor Co.)

★ **GRAFTON CITY HOSPITAL, Est. 1945—P. O. Zone 4**—A 1-7-8; C 14-1-3; F 3-4-8-9-11-13-15-17-19-20-21. Beds 70, Census 43; Bassinets 10, Census 5; Adms 2,075; Births 291; OPD Visits 3,796. Assets: Fixed-Net $307,097; Total $366,884. Expenses: Payroll $87,282; Equip $1,800; Supplies $84,000; Other $3,323. Personnel 66.

HINTON (Summers Co.)

HINTON HOSPITAL, Est. 1908—Tel. 406—A 1-8-9; C 32-1-3; F 3-4-9-11-13-15-17-18. Beds 75, Census 52; Bassinets 12, Census 4; Adms 2,303; Births 211; OPD Visits 20,116. Personnel 63.

HOLDEN (Logan Co.)

HOLDEN HOSPITAL, Est. 1912—A 8; C 33-1-3; F 4-6-11-13-17. Beds 31, Census 19; Bassinets 4, Census 1; Adms 1,421; Births 107; OPD Visits 36,505. Assets: Fixed-Net $8,235; Total $35,536. Expenses: Payroll $100,036; Equip $4,393; Supplies $66,694; Other $18,557. Personnel 35.

HOPEMONT (Preston Co.)

★ **HOPEMONT SANITARIUM, Est. 1913—Tel. Terra Alta 2411**—(Includes Conley Hospital.) A 1-2-5-7-8; C 12-2-5; F 1-3-4-5-6-8-9-11-13-14-16-17-20-21. Beds 300, Census 372; Adms 356; OPD Visits 1,900. Assets: Fixed-Net $2,500,000; Total $2,500,000. Expenses: Payroll $256,513; Equip $20,705; Supplies $384,921. Personnel 225.

HUNTINGTON (Cabell Co.)

CHESAPEAKE AND OHIO RAILWAY HOSPITAL, Est. 1898—P. O. Zone 1—A 1-2-3-8; C 24-1-3; F 4-6-8-9-11-13-15-17. Beds 165, Census 138; Bassinets 20; Adms 4,693; Births 211; OPD Visits 19,667. Personnel 96.

★ **HUNTINGTON MEMORIAL HOSPITAL, Est. 1904—Tel. 4191**—A 1-6-7-8-9; C 23-1-3; F 3-4-6-9-11-13-15-17. Beds 130, Census 84; Bassinets 22, Census 12; Adms 3,334; Births 536.

★ **HUNTINGTON ORTHOPEDIC HOSPITAL, Est. 1929—P. O. Zone 17**—A 1-7-8-9; C 23-1-6; F 3-4-8-9-11-12-13-15-17-20-21. Beds 120, Census 44; Adms 540; OPD Visits 3,339. Assets: Fixed-Net $223,493; Total $251,620. Expenses: Payroll $58,520; Equip $2,309; Supplies $60,432; Other $19,180. Personnel 48.

★ **HUNTINGTON STATE HOSPITAL, Est. 1897—P. O. Zone 9. Tel. 33475**—A 1-7; C 12-2-4; F 3-4-5-6-7-9-10-11-12-14-15-16-17. Beds 1,100, Census 1,041. Assets: Fixed-Net $3,000,000; Total $3,000,000. Expenses: Payroll $181,754; Equip $25,265; Supplies $258,194; Other $11,318. Personnel 131.

OWEN CLINIC, INC., Est. 1945—C 32-2-4; F 4-6-7-8-9-12-13-17-20. Beds 25, Census 8; Adms 21; OPD Visits 418. Assets: Fixed-Net $28,607; Total $41,211. Expenses: Payroll $4,500; Other $19,141. Personnel 10.

ROWLEY CLINIC HOSPITAL, Est. 1940—P. O. Zone 1—C 31-1-3; F 3-4-6-8-9-11-17. Beds 27, Census 21; Bassinets 12, Census 5; Adms 1,040; Births 183. Assets: Fixed-Net $78,000; Total $78,000. Expenses: Payroll $48,348; Equip $2,078; Supplies $14,029; Other $6,500. Personnel 29.

★ **ST. MARY'S HOSPITAL, Est. 1924—P. O. Zone 2**—A 1-2-3-6-7-8-9; C 21-1-3; F 1-2-3-4-6-8-9-11-12-13-14-15-17-18-19-20-21. Beds 300, Census 278; Bassinets 50, Census 30; Adms 14,470; Births 1,886; OPD Visits 5,352. Assets: Fixed-Net $1,566,605; Total $1,566,605. Expenses: Payroll $296,241; Equip $9,421; Other $292,402. Personnel 360.

★ **VETERANS ADMINISTRATION HOSPITAL, Est. 1932—P. O. Zone 1**—A 1-7; C 11-1-3; F 4-5-6-8-9-11-12-13-14-15-16-17-19-20. Beds 290, Census 259; Adms 2,956; OPD Visits 89. Assets: Fixed-Net $1,533,461; Total $1,589,906. Expenses: Payroll $1,076,306; Equip $40,837; Supplies $320,602; Other $69,850. Personnel 355.

KEYSER (Mineral Co.)

★ **POTOMAC VALLEY HOSPITAL, Est. 1902—Tel. 3371**—A 7-8; C 32-1-3; F 1-2-3-4-6-8-9-11-17. Beds 61, Census 34; Bassinets 32, Census 10; Adms 1,966; Births 471. Expenses: Payroll $71908; Equip $1,603; Supplies $40,203; Other $40,450. Personnel 46.

KINGWOOD (Preston Co.)

KERCHEVAL MEMORIAL CLINIC, INC., Est. 1939—Tel. 155—C 23-1-3; F 4-5-6-9-11-12-13-15-17. Beds 10, Census 9; Bassinets 5; Adms 490; Births 101; OPD Visits 1,095. Personnel 14.

LAKIN (Mason Co.)

★ **LAKIIN STATE HOSPITAL, Est. 1926**—A 1-7-8; C 12-2-4; F 3-4-5-6-8-9-10-12-13-14-15-16-17-20-21. Beds 420, Census 410; Adms 150; OPD Visits 830. Assets: Fixed-Net $650,000; Total $650,000. Expenses: Payroll $48,097; Equip $7,500; Supplies $36,650; Other $78,750. Personnel 50.

LOGAN (Logan Co.)

★ **LOGAN GENERAL HOSPITAL, Est. 1934—Tel. 800**—A 1-7-8-9; C 32-1-3; F 4-6-8-9-11-13-15-17-18. Beds 100, Census 58; Bassinets 20, Census 6; Adms 3,685; Births 476; OPD Visits 19,017. Personnel 98.

★ **MERCY HOSPITAL, Est. 1935**—A 7-8-9; C 32-1-3; F 4-6-8-9-11-13-15-17-18. Beds 65, Census 45; Bassinets 5; Adms 2,510; OPD Visits 14,600. Assets: Fixed-Net $35,873; Total $37,873. Expenses: Payroll $100,642; Equip $4,460; Supplies $42,115; Other $66,482. Personnel 55.

MADISON (Boone Co.)

MADISON GENERAL HOSPITAL, Est. 1942—Tel. 592—A 8-9; C 32-1-3; F 1-4-7-11-13-17. Beds 50, Census 18; Bassinets 6; Births 100; OPD Visits 600. Assets: Fixed-Net $19,120; Total $53,505. Ex-

penses: Payroll $47,082; Other $67,221. Personnel 20.

MARLINTON (Pocahontas Co.)

POCAHONTAS MEMORIAL HOSPITAL, Est. 1930—(Latest available information 1948—no current report received 1949.) C 13-1-3; F 13-17-18. Beds 28, Census 18; Bassinets 6, Census 4; Adms 1,164; Births 156; OPD Visits 340. Assets: Fixed-Net $65,000; Total $74,000. Expenses: Payroll $24,-000. Personnel 20.

MARTINSBURG (Berkeley Co.)

★ CITY HOSPITAL, INC., Est. 1908—A 6-7-8; C 23-1-3; F 1-4-6-9-11-13-17-19. Beds 85, Census 60; Bassinets 10, Census 7; Adms 1,476; Births 368; OPD Visits 3,036. Assets: Fixed-Net $210,760; Total $210,760. Personnel 47.

★ KING'S DAUGHTERS' HOSPITAL, Est. 1893—Tel. 950—A 1-6-7-8; C 23-1-3; F 1-2-4-6-9-11-17-19. Beds 83, Census 67; Bassinets 16, Census 7; Adms 2,639; Births 465. Assets: Fixed-Net $308,976; Total $495,035. Expenses: Payroll $79,583; Equip $4,940; Supplies $103,489. Personnel 66.

★ NEWTON D. BAKER VETERANS ADMINISTRATION CENTER, Est. 1946—Tel. 2080, Ext. 1—(Includes GMS Hospital and Domiciliary Home.) A 7; C 11-1-3; F 1-3-4-5-6-7-8-9-11-12-13-14-15-16-17-20. Beds 800, Census 562; Adms 3,574; OPD Visits 9,395. Personnel 1,025.

MILTON (Cabell Co.)

★ MORRIS MEMORIAL HOSPITAL FOR CRIPPLED CHILDREN, Est. 1938—A 1-2-7-8; C 24-2-6; F 4-8-9-12-13-15-17-19-20-21. Beds 125, Census 59; Adms 414; OPD Visits 40. Assets: Fixed-Net $672,-562; Total $791,197. Expenses: Payroll $131,998; Equip $11,612; Supplies $53,141; Other $19,366. Personnel 96.

MONTGOMERY (Fayette Co.)

LAIRD MEMORIAL HOSPITAL, Est. 1938—C 32-1-3. Beds 127; Bassinets 15. (No other information available.)

MORGANTOWN (Monongalia Co.)

★ HEISKELL MEMORIAL HOSPITAL, Est. 1912—A 1-6-7-8-9; C 32-1-3; F 3-4-8-9-11-13-17-18-19. Beds 125, Census 87; Bassinets 24, Census 6; Adms 3,-920; Births 778; OPD Visits 556. Assets: Fixed-Net $16,276; Total $23,455. Expenses: Payroll $31,932; Supplies $29,866; Other $31,250. Personnel 105.

★ MONONGALIA GENERAL HOSPITAL, Est. 1923—Tel. 3401—A 1-6-7-8; C 13-1-3; F 1-3-4-6-9-11-17-18-19. Beds 125, Census 82; Bassinets 24, Census 12; Adms 3,879; Births 769; OPD Visits 2,888. Total Assets: $796,000. Expenses: Payroll $173,000; Equip $11,300; Supplies $118,000. Personnel 119.

MOUNDSVILLE (Marshall Co.)

WEST VIRGINIA PENITENTIARY HOSPITAL, Est. 1899—C 12-1-3. Beds 60. (No other information available.)

NEW MARTINSVILLE (Wetzel Co.)

★ WETZEL COUNTY HOSPITAL, Est. 1920—A 7-8-9; C 23-1-3; F 3-4-11-17. Beds 30, Census 23; Bassinets 7, Census 4; Adms 1,613; Births 362. Assets: Fixed-Net $71,500; Total $80,370. Expenses: Payroll $35,054; Equip $2,542; Supplies $38,105; Other $5,079. Personnel 24.

OAK HILL (Fayette Co.)

★ OAK HILL HOSPITAL, Est. 1924—A 1-7-8-9; C 33-1-3; F 4-6-9-11-13-17. Beds 75, Census 55; Bassinets 8, Census 3; Adms 2,831; Births 175; OPD Visits 9,475. Personnel 54.

PARKERSBURG (Wood Co.)

★ CAMDEN-CLARK MEMORIAL HOSPITAL, Est. 1918—Tel. 7-5531—A 2-3-6-7-8-9; C 14-1-3; F 3-4-8-9-11. Beds 154, Census 128; Bassinets 35, Census 18; Adms 6,107; Births 1,015; OPD Visits 2,486. Assests: Fixed-Net $500,000; Total $522,000. Expenses: Payroll $198,781. Personnel 190.

ST. JOSEPH'S HOSPITAL, Est. 1900—A 1-2-3-6-8-9; C 22-1-3; F 1-3-4-5-6-8-9-11-15-17-18-19-20. Beds 170, Census 155; Bassinets 30, Census 25; Adms 5,748; Births 1,057. Personnel 170.

PARSONS (Tucker Co.)

★ TUCKER COUNTY HOSPITAL, INC., Est. 1941—(Latest available information 1948—no current report received 1949.) A 7-8-9; C 32-1-3; F 4-5-6-8-9-11-12-13-17-18. Beds 38, Census 25; Bassinets 10, Census 4; Adms 827; Births 118; OPD Visits 3,682. Assets: Fixed-Net $89,000; Total $89,000. Expenses: Payroll $14,705; Equip $2,300; Supplies $16,319; Other $27,681. Personnel 35.

PHILIPPI (Barbour Co.)

★ MYERS CLINIC HOSPITAL, Est. 1933—A 1-2-6-7-8; C 33-1-3; F 1-2-3-4-6-8-9-11-13-14-17-18. Beds 70, Census 57; Bassinets 12, Census 7; Adms 2,627; Births 263; OPD Visits 16,819. Assets: Fixed-Net $295,000; Total $347,326. Expenses: Payroll $105,-654; Equip $12,945; Supplies $85,123; Other $49,-016. Personnel 100.

PRINCETON (Mercer Co.)

★ MERCER MEMORIAL HOSPITAL, Est. 1927—A 1-7-8-9; C 32-1-3; F 4-6-9-11-13-17. Beds 58, Census 36; Bassinets 12, Census 8; Adms 2,060; Births 472. Assets: Fixed-Net $61,000; Total $61,000. Expenses: Payroll $62,000; Supplies $1,360; Other $67,000. Personnel 43.

RAVENSWOOD (Jackson Co.)

★ RAVENSWOOD HOSPITAL, Est. 1940—A 7-9; C 31-1-3; F 4-6-9-15-17. Beds 15, Census 1; Bassinets 5, Census 1; Adms 212; Births 57. Assets: Fixed-Net $25,000. Expenses: Payroll $12,000; Equip $1,000; Supplies $8,000; Other $7,000. Personnel 7.

RICHWOOD (Nicholas Co.)

★ McCLUNG HOSPITAL, Est. 1905—A 7-8-9; C 31-1-3; F 9-11-12-13-14-15-17. Beds 35, Census 15; Bassinets 12; Adms 818; Births 189; OPD Visits 13,186. Assets: Fixed-Net $250,000; Total $450,000. Expenses: Payroll $44,693; Equip $3,685; Supplies $8,573; Other $34,148. Personnel 23.

★ SACRED HEART HOSPITAL, Est. 1913—Tel. 2721—A 7-8-9; C 23-1-3; F 4-6-11-17. Beds 36, Census 28; Bassinets 10, Census 5; Adms 1,473; Births 280. Assets: Fixed-Net $122,942. Expenses: Payroll $15,823; Equip $2,648; Other $61,001. Personnel 28.

RONCEVERTE (Greenbrier Co.)

★ GREENBRIER VALLEY HOSPITAL, Est. 1920—Tel. 599—A 1-7-8-9; C 32-1-3; F 3-4-6-8-9-11-13-14-17. Beds 50, Census 46; Bassinets 8; Adms 1,693; Births 172; OPD Visits 4,766. Assets: Fixed-Net $111,000; Total $141,000. Expenses: Payroll $70,300; Equip $1,800; Supplies $8,736; Other $32,155. Personnel 35.

ST. MARYS (Pleasants Co.)

WEST VIRGINIA TRAINING SCHOOL, Est. 1932—C 12-2-6. Beds 120, Census 126; Adms 17. Personnel 16.

SOUTH CHARLESTON (Kanawha Co.)

DUNN HOSPITAL, Est. 1915—A 8-9; C 31-1-3; F 4-6-11-12-13-15-17. Beds 35, Census 12; Bassinets 12, Census 2; Adms 845; Births 165; OPD Visits 5,260. Personnel 15.

★ HERBERT J. THOMAS MEMORIAL HOSPITAL, Est. 1946—A 2-7-8-9; C 24-1-3; F 3-4-6-8-9-11-13-15-17-19-20. Beds 77, Census 55; Bassinets 16, Census 11; Adms 3,978; Births 767; OPD Visits 6,510. Assets: Fixed-Net $750,000; Total $750,000. Expenses: Payroll $230,370; Supplies $108,242; Other $52,256. Personnel 117.

WEST VIRGINIA MEDICAL CENTER, Est. 1944—P. O. Zone 3. Tel. 43-441—C 12-1-6 (V.D.); F 4-6-8-9-13-17. Beds 207, Census 86; Bassinets 7; Adms 3,148; OPD Visits 971. Personnel 50.

SPENCER (Roane Co.)

★ DE PUE HOSPITAL, Est. 1933—A 7-9; C 31-1-3; F 6-11-13-17. Beds 21, Census 7; Bassinets 5; Census 3; Adms 481; Births 130; OPD Visits 4,-024. Assets: Fixed-Net $25,000; Total $53,400. Expenses: Payroll $20,193; Equip $10,357; Other $9,-641. Personnel 13.

★ SPENCER STATE HOSPITAL, Est. 1893—A 7-8; C 12-2-4; F 3-4-5-6-8-9-11-14-17-18-20. Beds 973, Census 967; Adms 411. Total Assets: $1,000,000. Expenses: Payroll $108,443; Equip $6,077; Supplies $9,144; Other $227,579. Personnel 105.

TRIDELPHIA (Ohio Co.)

OHIO COUNTY TUBERCULOSIS SANATORIUM, Est. 1936—Tel. 2161—C 13-2-5; F 13-17. Beds 37, Census 31; Adms 20; OPD Visits 476. Expenses: Payroll $22,680; Other $20,648. Personnel 16.

WELCH (McDowell Co.)

GRACE HOSPITAL, Est. 1923—A 1-8-9; C 32-1-3; F 1-3-4-6-7-8-9-11-12-13-14-15-17-18. Beds 153, Census 121; Bassinets 12. Personnel 95.

★ STEVENS CLINIC HOSPITAL, Est. 1930—A 1-7-8-9; C 32-1-3; F 1-4-8-9-11-13-17-18. Beds 140, Census 94; Bassinets 15, Census 7; Adms 5,670; Births 335; OPD Visits 25,963. Assets: Fixed-Net $411,000; Total $484,500. Expenses: Payroll $169,-000; Equip $136,123; Supplies $152,000; Other $20,-400. Personnel 102.

★ WELCH EMERGENCY HOSPITAL, Est. 1901—A 7-8-9; C 12-1-3; F 4-6-9-11-13-16-17. Beds 115, Census 48; Bassinets 8, Census 3; Adms 1,509; Births 76; OPD Visits 4,048. Expenses: Payroll $44,-000; Equip $4,000; Supplies $62,000; Other $5,000.

WESTON (Lewis Co.)

★ WESTON CITY HOSPITAL, Est. 1932—A 7-8; C 32-1-3; F 4-5-6-9-11-17. Beds 60, Census 32; Bassinets 14, Census 10; Adms 1,261; Births 220. Personnel 26.

★ WESTON STATE HOSPITAL, Est. 1864—A 1-6-7-8; C 12-2-4; F 4-5-6-8-9-11-12-14-15-16-17-20. Beds 1,963, Census 1,879; Adms 698; Births 2. Assets: Fixed-Net $92,736; Total $92,736. Expenses: Payroll $343,428; Equip $21,179; Supplies $385,444; Other $17,035. Personnel 295.

WHEELING (Ohio Co.)

★ OHIO VALLEY GENERAL HOSPITAL, Est. 1889—Tel. 4840—(Includes Peterson Convalescent Hospital.) A 1-3-6-7-8-9; C 23-1-3; F 1-2-3-4-8-9-11-13-14-15-16-17-18-19-20-21. Beds 326; Bassinets 34, Census 25; Adms 10,584; Births 5,867; OPD Visits 59,345. Assets: Fixed-Net $853,781; Total $1,982,-001. Expenses: Payroll $778,141; Equip $29,619; Supplies $375,959; Other $162,283. Personnel 477.

WHEELING HOSPITAL, Est. 1850—A 1-3-6-8-9; C 21-1-3; F 1-2-3-4-5-6-8-9-11-14-15-17-18-19-20-21. Beds 250, Census 202; Bassinets 40, Census 24; Adms 9,181; Births 1,387. Personnel 263.

WILLIAMSON (Mingo Co.)

★ WILLIAMSON MEMORIAL HOSPITAL, Est. 1928—A 1-6-7-8-9; C 31-1-3; F 2-3-4-6-8-9-11-13-15-17-18. Beds 108, Census 83; Bassinets 9, Census 8; Adms 4,435; Births 519; OPD Visits 26,322. Expenses: Payroll $169,185; Equip $2,000; Supplies $119,795; Other $108,198. Personnel 106.

WISCONSIN

Civilian Population: 1940—3,137,587; 1945—2,952,-205; 1947—3,281,000; 1948—3,307,000.

Lien Law: None.

Licensing Law: None; however, maternity hospitals have been licensed by the Board of Health since 1929.

STATE ORGANIZATIONS

Wisconsin Hospital Association: Founded Sept. 16, 1920. Affiliated with the A.H.A.

Esther Klingman, R.N., Pres., Theda Clark Memorial Hospital, Neenah

N. E. Hanshus, Secy., Luther Hospital, 310 Chestnut St., Eau Claire

Stanley L. Sims, Treas., La Crosse Lutheran Hospital, La Crosse

State Medical Society of Wisconsin: Green Bay.

Karl H. Doege, M.D., Pres., Marshfield

Mr. C. H. Crownhart, Secy., 110 E. Main St., Madison 3.

BLUE CROSS PLANS

Associated Hospital Service, Inc., 826 N. Plankinton Avenue, Milwaukee 3; Leon R. Wheeler, Executive Secretary.

MEDICAL SERVICE PLANS

Surgical Care, 208 East Wisconsin Ave., Milwaukee 2; A. H. Luthmers, Director; James O. Kelley, Executive-Secretary.

Wisconsin Physicians' Service, 119 East Washington Ave., Madison 3; Ralph F. Weber, Executive Director.

The "Wisconsin Plan", State Medical Society of Wisconsin, 110 East Main St., Madison. C. H. Crownhart, Secretary.

STATE AGENCIES

Wisconsin Board of Medical Examiners: Tremont Building, River Falls.

H. H. Christofferson, M.D., Pres., Colby

C. A. Dawson, M.D., Secy., River Falls

A. G. Koehler, M.D., Oshkosh

J. W. Prentice, M.D., Ashland

Ernest W. Miller, M.D., Milwaukee

E. C. Murphy, D.O., Eau Claire

A. F. Ruffio, M.D., Kenosha

John Wm. Smith, M.D., Milwaukee

Reciprocity: An applicant must furnish the statement of the examining board of the state in which he was licensed listing the professional subjects in which he was examined and the grade received in each subject; must have completed the equivalent of a 3-year premedical course at the University of Wisconsin; must have completed 12 months internship in an approved and recognized hospital; must have completed 1 year of actual practice (2 years internship will be accepted in lieu of a year of practice); must be a graduate of an approved and recognized school of medicine; and must submit to an oral examination before the Wisconsin Board, receiving an average grade of 75. Wisconsin reciprocates with all states excepting Fla., Mass., R. I., and Idaho.

Fees: Examination, $25; Endorsement, $10.

Reciprocity, not less than $50 and in all cases must be equal to the fee charged by the state whose license the applicant presents

Re-registration: Required annually in Jan.; $3 fee.

Wisconsin Committee on Nursing Education (The authorizing agent for exams and registration of nurses.) Bureau of Nursing Education, 119 Monona Ave., Madison 3.

Adele G. Stahl, R.N., Secy., Madison

Clara M. Bumiller, R.N., Milwaukee

Sister M. Augusta, R.N., Milwaukee

Janet Jennings, R.N., Madison

Ruth Coe, R.N., Madison

Evelyn Mercer, R.N., Milwaukee

Reverend William Sodt, Milwaukee

Reverend Edmund J. Goebel, Milwaukee

Marvin H. Steen, M.D., Oshkosh
Carl N. Neupert, M.D., Madison
Reciprocity: A nurse who holds a certificate of registration from another state may register without examination if her credentials and qualifications are equivalent to those required of Wisconsin nurses for the same period of time.
Fees: Application for registration and examination $10.
Re-registration: Required annually in Jan.; $2 fee.

Wisconsin Department of Health: 400 State Office Building, Madison 2; Carl N. Neupert, M.D., Executive Secretary.

Maternal and Child-Health Services: State Board of Health, Section of Maternal and Child Health, Amy Louise Hunter, M.D., Chief.

Services for Crippled Children: State Department of Public Instruction, Bureau for Handicapped Children, Frank V. Powell, Director.

Vocational Rehabilitation Program: W. F. Faulkes, Chief, Vocational Rehabilitation, State Board of Vocational and Adult Education, State Office Building, Room 320, Madison 2.

PROFESSIONAL SCHOOLS

Schools for Dietitians: Approved by the Executive Board, American Dietetic Association, October 1948:
Milwaukee County Institution, Milwaukee 13

Medical Schools: Approved by the Council on Medical Education and Hospitals of the American Medical Association:
University of Wisconsin Medical School, Madison
Marquette University School of Medicine, Milwaukee

Schools for Medical Technologists: Approved by the Council on Medical Education and Hospitals of the American Medical Association:
St. Francis Hospital, La Crosse
Madison General Hospital, Madison
State of Wisconsin General Hospital, Madison
Columbia Hospital, Milwaukee
Milwaukee Hospital, Milwaukee
Milwaukee County Hospital, Milwaukee
Mount Sinai Hospital, Milwaukee
St. Mary's Hospital, Madison
St. Joseph's Hospital, Milwaukee
St. Mary's Hospital, Racine
Evangelical Deaconess Hospital, Milwaukee
St. Mary's Hospital, Milwaukee
Veterans Admin. Hospital, Milwaukee (Wood)

Schools of Nursing: Approved by the Wisconsin Bureau of Nursing Education:
Luther Hospital, Eau Claire
St. Agnes Hospital, Fond du Lac
Bellin Memorial Hospital, Green Bay
St. Mary's Hospital, Green Bay
Mercy Hospital School for Nurses, Janesville
St. Francis Hospital, La Crosse
Madison General Hospital, Madison
Methodist Hospital, Madison
University of Wisconsin, Madison
St. Mary's Hospital, Madison
Holy Family Hospital, Manitowoc
St. Joseph's Hospital, Marshfield
Columbia Hospital, Milwaukee
Evangelical Deaconess Hospital, Milwaukee
Marquette University College of Nursing, Milwaukee
Milwaukee Hospital, Milwaukee
Misericordia Hospital, Milwaukee
Mount Sinai Hospital, Milwaukee
Sacred Heart Sanitarium, Milwaukee
St. Mary's Hospital, Milwaukee
Mercy Hospital, Oshkosh
St. Luke's Hospital, Racine
St. Mary's Hospital, Wausau
Milwaukee County Hospital, Wauwatosa

Schools for Occupational Therapy Technicians: Approved by the Council on Medical Education and Hospitals of the American Medical Association:
Milwaukee-Downer College, Dept. of Occupational Therapy, 2512 E. Hartford, Milwaukee
Mount Mary College, 2900 Menomonee River Drive, Milwaukee
University of Wisconsin, Madison

Schools of Pharmacists: Approved by the American Council on Pharmaceutical Education:
University of Wisconsin, School of Pharmacy, Madison

Schools for Physical Therapy Technicians: Approved by the Council on Medical Education and Hospitals of the American Medical Association:
University of Wisconsin Medical School, Madison

Practical Nursing Schools: Schools approved by the Wisconsin Bureau of Nursing Education for training of licensed attendants or practical nurses:
The Kenosha Vocational School for Attendants, Kenosha
The Milwaukee Institute of Technology, Milwaukee

Schools for X-Ray Technicians: Approved by the Council on Medical Education and Hospitals of the American Medical Association:
Mercy Hospital, Janesville
St. Francis Hospital, La Crosse
Madison General Hospital, Madison
St. Mary's Hospital, Madison
University of Wisconsin Medical School, Madison
Columbia Hospital, Milwaukee
Evangelical Deaconess Hospital, Milwaukee
Milwaukee Hospital, Milwaukee
Mount Sinai Hospital, Milwaukee
St. Joseph's Hospital, Milwaukee
St. Michael's Hospital, Stevens Point
St. Mary's Hospital, Wausau

ADAMS (Adams Co.)
★ ADAMS FRIENDSHIP HOSPITAL, Est. 1934—Tel. Adams 160—A 7-8-9; C 23-1-3; F 4-6-8-11-14-15-17. Beds 8, Census 6; Bassinets 2, Census 1; Adms 254; Births 69. Assets: Fixed-Net $25,000; Total $31,724. Expenses: Payroll $3,006; Equip $314; Supplies $4,489; Other $8,156. Personnel 8.

ALGOMA (Kewaunee Co.)
ALGOMA HOSPITAL, Est. 1929—A 9; C 23-1-3. Beds 14, Census 8; Bassinets 4, Census 3; Adms 475; Births 156; OPD Visits 81. Total Assets: $24,869. Personnel 5.

AMERY (Polk Co.)
★ AMERY HOSPITAL, Est. 1936—A 7-9; C 31-1-3; F 6-11-15-17. Beds 19, Census 12; Bassinets 5, Census 4; Adms 684; Births 163. Assets: Fixed-Net $12,000; Total $24,000. Expenses: Payroll $13,550; Supplies $5,708; Other $10,413. Personnel 11.

ANTIGO (Langlade Co.)
LANGLADE COUNTY MEMORIAL HOSPITAL, Est. 1933—A 9; C 22-1-3; F 9-11-15-17-18. Beds 55, Census 51; Bassinets 14, Census 12; Adms 2,483; Births 665; OPD Visits 1,219. Assets: Fixed-Net $259,152; Total $421,876. Expenses: Payroll $77,646; Equip $16,353; Supplies $41,425; Other $13,390. Personnel 40.

APPLETON (Outagamie Co.)
OUTAGAMIE COUNTY HOSPITAL, Est. 1889—C 13-2-4; F 5. Beds 268, Census 262; Adms 37. Assets: Fixed-Net $617,579; Total $790,773. Expenses: Payroll $31,203; Equip $6,322; Supplies $57,326; Other $37,531. Personnel 25.
★ ST. ELIZABETH HOSPITAL, Est. 1900—Tel. 3-5533—A 1-3-7-8-9; C 22-1-3; F 1-3-4-6-8-9-11-14-15-17-18-20. Beds 205, Census 138; Bassinets 50, Census 30; Adms 6,763; Births 2,011; OPD Visits 7,272. Personnel 131.

ARCADIA (Trempealeau Co.)
★ ST. JOSEPH'S HOSPITAL, Est. 1936—A 7-8-9; C 21-1-3; F 3-6-9-11-13-17. Beds 25, Census 20; Bassinets 6, Census 3; Adms 896. Personnel 15.

ASHLAND (Ashland Co.)
★ ST. JOSEPH'S HOSPITAL, Est. 1884—Tel. 790—A 1-7-8-9; C 22-1-3; F 3-4-6-9-11-14-15-17-18. Beds 132, Census 70; Bassinets 18, Census 7; Adms 3,251; Births 392.
★ TRINITY HOSPITAL, Est. 1917—A 1-7-8-9; C 22-1-3; F 4-6-11-17. Beds 60, Census 41; Bassinets 8, Census 5; Adms 1,762; Births 269; OPD Visits 2,768. Assets: Fixed-Net $73,532; Total $142,524. Expenses: Payroll $66,096; Equip $1,487; Supplies $50,977; Other $9,205. Personnel 41.

BALDWIN (Saint Croix Co.)
★ BALDWIN COMMUNITY HOSPITAL, Est. 1936—A 7-8-9; C 23-1-3; F 11-17. Beds 16, Census 10; Bassinets 6, Census 3; Adms 666; Births 171; OPD Visits 72. Total Assets $34,009. Personnel 8.

BARABOO (Sauk Co.)
ST. MARY'S RINGLING HOSPITAL, Est. 1922—C 22-1-3; F 4-6-9-11-14-17. Beds 80, Census 60; Bassinets 22, Census 12; Adms 2,364; Births 597. Personnel 57.

BARRON (Barron Co.)
BARRON CITY HOSPITAL, Est. 1920—A 9; C 33-1-3; F 4-6-8-11-13-14-15-17. Beds 16.

BAYFIELD (Bayfield Co.)
PUREAIR SANATORIUM, Est. 1921—A 1; C 13-2-5; F 5-13-17. Beds 65, Census 59; Adms 100. Assets: Fixed-Net $175,447; Total $183,688. Expenses: Payroll $50,904; Supplies $47,431; Other $16,516. Personnel 36.

BEAVER DAM (Dodge Co.)
★ LUTHERAN DEACONESS HOSPITAL, Est. 1922—A 7-8-9; C 22-1-3; F 4-6-11-13-17. Beds 57, Census 46; Bassinets 12, Census 9; Adms 2,097; Births 323; OPD Visits 1,361. Assets: Fixed-Net $97,395; Total $329,734. Expenses: Payroll $82,568; Equip $2,875; Supplies $47,833; Other $11,053. Personnel 43.
★ ST. JOSEPH'S HOSPITAL, Est. 1938—Tel. 721—A 1-7-8-9; C 21-1-3; F 3-4-6-9-11-14-15-17-18-19. Beds 75, Census 67; Bassinets 19, Census 13; Adms 3,132; Births 579. Personnel 64.

BELOIT (Rock Co.)
★ BELOIT MUNICIPAL HOSPITAL, Est. 1928—A 1-7-8-9; C 14-1-3; F 1-3-4-6-8-9-11-13-15-17-18-20. Beds 140, Census 105; Bassinets 34, Census 20; Adms 5,376; Births 1,064; OPD Visits 12,948. Assets: Fixed-Net $384,341; Total $384,341. Expenses: Payroll $423,172; Equip $874; Supplies $83,366; Other $70,832. Personnel 175.

BERLIN (Green Lake Co.)
★ BERLIN MEMORIAL HOSPITAL, Est. 1910—Tel. 174—A 7-8-9; C 24-1-3; F 6-11-13-17-19. Beds 39, Census 27; Bassinets 13, Census 6; Adms 1,308; Births 313; OPD Visits 643. Personnel 29.

BLACK RIVER FALLS (Jackson Co.)
KROHN CLINIC AND HOSPITAL, Est. 1932—C 33-1-3; F 3-4-6-8-9-11-14-15-17. Beds 29, Census 24; Bassinets 10, Census 7; Adms 771; Births 331. Assets: Fixed-Net $64,654; Total $71,093. Expenses: Payroll $41,497; Supplies $44,983; Other $15,699. Personnel 25.

BOSCOBEL (Grant Co.)
BROOKSIDE-PARKER HOSPITAL, Est. 1930—(Latest available information 1948. No current report received 1949.) C 33-1-3; F 6-13-17. Beds 20, Census 15; Bassinets 12, Census 4; Adms 507; Births 150; OPD Visits 184. Assets: Fixed-Net $20,000. Expenses: Payroll $14,000; Equip $4,000; Supplies $6,000; Other $12,000. Personnel 12.

BURLINGTON (Racine Co.)
★ MEMORIAL HOSPITAL, Est. 1924—Tel. 607—A 1-7-8-9; C 24-1-3; F 4-8-9. Beds 35, Census 24; Bassinets 10, Census 7; Adms 1,428; Births 417; OPD Visits 575. Expenses: Payroll $59,544; Supplies $18,349; Other $27,675. Personnel 18.

CHIPPEWA FALLS (Chippewa Co.)
CHIPPEWA COUNTY HOSPITAL & COUNTY HOME, Est. 1895—C 13-2-4; F 12. Beds 375. Assets: Fixed-Net $806,877; Total $806,877. Expenses: Payroll $59,440; Equip $7,017; Supplies $138,481; Other $25,419. Personnel 40.
NORTHERN WISCONSIN COLONY AND TRAINING SCHOOL, Est. 1898—C 12-2-4; F 4-5-8-9-11-12-14-16-17-20-21. Beds 1,429, Census 1,549; Bassinets 111; Adms 171; Births 5; Assets: Fixed-Net $1,365,546; Total $2,347,941. Expenses: Payroll $527,652; Equip $17,258; Supplies $493,813; Other $171,220. Personnel 270.
★ ST. JOSEPH'S HOSPITAL, Est. 1885—A 7-8-9; C 23-1-3; F 1-3-4-5-6-9-11-14-15-17-18-20. Beds 150, Census 124; Bassinets 25, Census 15; Adms 5,124; Births 905; OPD Visits 2,340. Personnel 130.

COLUMBUS (Columbia Co.)
★ ST. MARY'S HOSPITAL, Est. 1913—Tel. 378—A 7-8-9; C 22-1-3; F 6-8-9-11-15-17. Beds 56, Census 36; Bassinets 12, Census 5; Adms 1,271; Births 257; OPD Visits 1,120. Assets: Fixed-Net $191,330; Total $316,467. Expenses: Payroll $25,424; Equip $6,101; Supplies $29,165; Other $36,472. Personnel 15.

CUMBERLAND (Barron Co.)
★ CUMBERLAND HOSPITAL, Est. 1917—Tel. 116—A 7-8-9; C 23-1-3. Beds 21, Census 8; Bassinets 5, Census 6; Adms 545; Births 145; OPD Visits 150. Expenses: Payroll $11,012; Supplies $1,953; Other $12,248. Personnel 6.

DODGEVILLE (Iowa Co.)
★ DODGEVILLE GENERAL HOSPITAL, Est. 1926—Tel. 3451—A 7-8; C 23-1-3; F 4-13-17. Beds 19, Census 19; Bassinets 5, Census 4; Adms 1,008; Births 190; OPD Visits 137. Assets: Fixed-Net $80,000; Total $85,000. Expenses: Payroll $15,830; Equip $1,153; Supplies $4,290; Other $17,575. Personnel 14.
IOWA COUNTY INSANE HOSPITAL, Est. 1887—(No available information.)
★ ST. JOSEPH'S HOSPITAL, Est. 1914—A 1-7-8-9; C 22-1-3; F 4-6-9-11-15-17. Beds 61, Census 50; Bassinets 16, Census 10; Adms 1,667; Births 409; OPD Visits 1,129. Personnel 26.

EAU CLAIRE (Eau Claire Co.)
EAU CLAIRE COUNTY INSANE HOSPITAL,

Est. 1895—(Latest available information 1948. No current report received 1949.) C 13-2-4; F 3-9-12-15. Beds 250, Census 245. Personnel 30.

★ LUTHER HOSPITAL, Est. 1905—A 1-2-3-5-6-7-8-9; C 23-1-3; F 1-4-6-8-9-11-12-14-15-17-18-19-20. Beds 193, Census 158; Bassinets 32, Census 19; Adms 6,396; Births 1,024; OPD Visits 5,490. Assets: Fixed-Net $848,897; Total $970,250. Expenses: Payroll $393,213; Equip $10,476; Supplies $178,789; Other $124,570. Personnel 205.

★ MT. WASHINGTON SANATORIUM, Est. 1913—Tel. Eau Claire 4139—A 1-7-8; C 13-2-5; F 4-5-9-17. Beds 91, Census 89; Adms 87. Assets: Fixed-Net $199,755; Total $322,431. Expenses: Payroll $63,437; Supplies $54,612; Other $40,629. Personnel 44.

★ SACRED HEART HOSPITAL, Est. 1889—A 7-8-9; C 23-1-3; F 1-3-4-5-6-8-9-11-14-15-17-18-19-20. Beds 185, Census 152; Bassinets 15, Census 12; Adms 6,367; Births 796; OPD Visits 3,785. Personnel 153.

EDGERTON (Rock Co.)

★ EDGERTON MEMORIAL HOSPITAL, Est. 1923—A 7-8-9; C 24-1-3; F 4-17. Beds 31, Census 23; Bassinets 10, Census 5; Adms 1,212; Births 224. Assets: Fixed-Net $81,392; Total $144,625. Expenses: Payroll $52,895; Equip $7,068; Supplies $31,529; Other $6,595. Personnel 23.

ELKHORN (Walworth Co.)

★ LAKELAND HOSPITAL, Est. 1917—Tel. 421—A 1-7-8-9; C 13-1-3; F 4-6-9-11-17. Beds 85, Census 58; Bassinets 23, Census 11; Adms 2,640; Births 658. Assets: Fixed-Net $383,042; Total $495,070. Expenses: Payroll $124,931; Equip $12,799; Supplies $98,816; Other $7,580. Personnel 62.

WALWORTH COUNTY HOSPITAL FOR THE INSANE, Est. 1866—C 13-2-4; F 5-12-16-20. Beds 236, Census 233. Expenses: Payroll $62,848; Equip $7,339; Supplies $27,230; Other $91,557. Personnel 32.

FOND DU LAC (Fond Du Lac Co.)

FOND DU LAC COUNTY HOSPITAL, Est. 1885—Tel. Fond du Lac 664—C 13-2-4; F 3-5-9-12. Beds 332, Census 318; Adms 44; OPD Visits 30. Assets: Fixed-Net $626,641; Total $626,641. Expenses: Payroll $28,493; Equip $14,667; Supplies $80,644. Personnel 25.

★ ST. AGNES HOSPITAL, Est. 1896—Tel. Fond du Lac 1300—A 1-3-6-7-8-9; C 21-1-3; F 1-2-3-4-5-6-7-8-9-11-14-15-17-18-19-20-21. Beds 325, Census 307; Bassinets 49; Births 1,632.

FORT ATKINSON (Jefferson Co.)

★ FORT ATKINSON MEMORIAL HOSPITAL, Est. 1942—A 7-8-9; C 24-1-3; F 4-6-11-17. Beds 19, Census 18; Bassinets 8, Census 6; Adms 911; Births 321; OPD Visits 135. Assets: Fixed-Net $51,000; Total $343,219. Expenses: Payroll $40,669; Equip $1,123; Supplies $19,352; Other $6,278. Personnel 18.

FREDERIC (Polk Co.)

★ FREDERIC MUNICIPAL HOSPITAL, Est. 1945—A 7-8-9; C 14-1-3. Beds 30, Census 16; Bassinets 8, Census 4; Adms 912; Births 204. Assets: Fixed-Net $102,697; Total $122,707. Expenses: Payroll $24,409; Equip $2,406; Supplies $27,611; Other $4,708. Personnel 25.

GRANTSBURG (Burnett Co.)

★ COMMUNITY HOSPITAL, Est. 1930—A 7-8; C 24-1-3; F 3-4-17. Beds 32, Census 21; Bassinets 5, Census 1; Adms 491; Births 55. Assets: Fixed-Net $62,005; Total $62,005. Expenses: Payroll $19,297; Equip $350; Supplies $10,408; Other $7,001. Personnel 22.

GREEN BAY (Brown Co.)

★ BELLIN MEMORIAL HOSPITAL, Est. 1908—A 1-6-7-8-9; C 21-1-3; F 4-6-9-11-14-17-19-20. Beds 104, Census 100; Bassinets 22, Census 6; Adms 3,882; Births 956; OPD Visits 1,522. Assets: Fixed-Net $435,024; Total $691,460. Expenses: Payroll $217,785; Supplies $137,787; Other $31,709. Personnel 145.

BROWN COUNTY HOSPITAL, Est. 1888—Tel. Adams 4793—C 13-2-4. Beds 316, Census 314; Adms 43. Personnel 32.

★ ST. MARY'S HOSPITAL, Est. 1900—A 1-6-7-8-9; C 22-1-3; F 2-3-4-6-9-11-13-14-16-17-19-20-21. Beds 103, Census 74; Bassinets 25, Census 16; Adms 4,433; Births 930; OPD Visits 1,754. Assets: Fixed-Net $429,650; Total $557,698. Expenses: Payroll $172,421; Equip $13,861; Supplies $16,084; Other $147,017. Personnel 75.

★ ST. VINCENT'S HOSPITAL, Est. 1888—A 7-8-9; C 23-1-3; F 1-2-3-4-5-6-8-9-11-14-15-17-18-20. Beds 225, Census 208; Bassinets 25, Census 29; Adms 10,010; Births 1,068; OPD Visits 13,587.

WISCONSIN STATE REFORMATORY HOSPITAL, Est. 1898—C 12-1-3; F 3-4-5-9-13-14. Beds 10, Census 4; Adms 150; OPD Visits 7,920. Personnel 3.

HARTFORD (Washington Co.)

★ ST. JOSEPH'S HOSPITAL, Est. 1926—A 7-8-9; C 21-1-3; F 4-6-9-11-17-18. Beds 58, Census 31; Bassinets 15, Census 7; Adms 1,203; Births 352; OPD Visits 187.

HAWTHORNE (Douglas Co.)

MIDDLE RIVER SANATORIUM, Est. 1929—A 1-2-8-9; C 13-2-5; F 4-5-13-17-20-21. Beds 112, Census 98.

HAYWARD (Sawyer Co.)

★ HAYWARD INDIAN HOSPITAL, Est. 1931—A 7-8; C 11-1-3; F 13-17. Beds 45, Census 17; Bassinets 9, Census 2; Adms 621; Births 113; OPD Visits 590. Personnel 19.

HAZEL GREEN (Grant Co.)

★ HAZEL GREEN HOSPITAL, Est. 1926—A 7-8; C 23-1-3; F 3-4-9-11-14-15-17. Beds 25, Census 17; Bassinets 6, Census 3; Adms 780; Births 226. Personnel 14.

HILLSBORO (Vernon Co.)

★ HANSBERRY HOSPITAL, Est. 1911—A 7-8-9; C 31-1-3; F 1-3-6-8-9-11-13-14-15-17. Beds 30, Census 17; Bassinets 5, Census 4; Adms 975; Births 157; OPD Visits 2,200. Assets: Fixed-Net $35,000; Total $35,000. Expenses: Payroll $28,800; Equip $1,250; Supplies $18,000. Personnel 19.

IOLA (Waupaca Co.)

IOLA HOSPITAL, Est. 1920—Tel. 4—A 9; C 23-1-3; F 6-11-13-17. Beds 20, Census 10; Bassinets 6, Census 3; Adms 469; Births 98; OPD Visits 43. Total Assets $16,776. Expenses: Payroll $12,437; Supplies $7,461; Other $9,354. Personnel 8.

ITASCA (Douglas Co.)

DOUGLAS COUNTY HOSPITAL, Est. 1909—(Latest information 1948. No current report received 1949.) C 13-2-9; F 4-5-17. Beds 362, Census 331; Adms 79; OPD Visits 2. Total Assets $818,596. Personnel 47.

JANESVILLE (Rock Co.)

★ MERCY HOSPITAL, Est. 1907—Tel. 3520—A 1-2-3-6-7-8-9; C 22-1-3; F 2-3-4-6-8-9-11-17-20. Beds 200, Census 133; Bassinets 50, Census 21; Adms 4,024; Births 804; OPD Visits 691. Assets: Fixed-Net $1,254,192; Total $1,254,192. Expenses: Payroll $125,727; Equip $1,247; Other $14,157. Personnel 158.

PINEHURST SANATORIUM, Est. 1929—A 1; C 13-2-5; F 3-4-5-11-12-13-16-17-20-21. Beds 75, Census 66; Adms 86; OPD Visits 711. Assets: Fixed-Net $416,227; Total $521,883. Expenses: Payroll $60,999; Equip $3,944; Supplies $40,580; Other $16,884. Personnel 32.

ROCK COUNTY MENTAL HOSPITAL AND COUNTY HOME, Est. 1892—Tel. 263—C 13-2-4. Beds 370, Census 317; Adms 99. Assets: Fixed-Net $549,745; Total $639,143. Expenses: Payroll $50,234; Equip $15,987; Supplies $8,955; Other $22,602. Personnel 35.

JEFFERSON (Jefferson Co.)

FOREST LAWN SANATORIUM, Est. 1921—C 13-2-5; F 4-5-16. Beds 58, Census 38; Adms 79; OPD Visits 52. Assets: Fixed-Net $296,491; Total $296,491. Expenses: Payroll $34,577; Equip $4,489; Supplies $27,181; Other $9,942. Personnel 20.

JEFFERSON COUNTY HOSPITAL AND HOME, Est. 1855—Tel. 20—C 13-2-4. Beds 280, Census 272; Adms 40. Assets: Fixed-Net $624,876; Total $687,543. Expenses: Payroll $37,425; Equip $6,795; Supplies $61,796. Personnel 28.

JUNEAU (Dodge Co.)

DODGE COUNTY HOSPITAL AND HOME, Est. 1867—Tel. 56W—C 13-2-4; F 5-12-20. Beds 215, Census 214; Adms 271; OPD Visits 55. Assets: Fixed-Net $486,305; Total $486,305. Expenses: Payroll $26,404; Supplies $81,258. Personnel 23.

KAUKAUNA (Outagamie Co.)

★ RIVERVIEW SANATORIUM, Est. 1914—A 1-7-8; C 13-2-5; F 3-4-5-12-13-14-17-20. Beds 65, Census 55; Adms 119; OPD Visits 936. Assets: Fixed-Net $263,719; Total $337,289. Expenses: Payroll $39,949; Equip $5,866; Supplies $44,105; Other $29,420. Personnel 30.

KENOSHA (Kenosha Co.)

★ KENOSHA HOSPITIAL, Est. 1903—Tel. 6131—(Includes Isolation Hospital. Statistics for Kenosha Hospital only.) A 1-7-8-9; C 23-1-3; F 1-4-6-9-11-17-18-19-20. Beds 125, Census 97; Bassinets 22, Census 10; Adms 7,041; Births 673; OPD Visits 3,169. Assets: Fixed-Net $672,487; Total $1,277,423. Expenses: Payroll $323,324; Other $143,298. Personnel 134.

★ ST. CATHARINE'S HOSPITAL AND SANATORIUM, Est. 1917—(Latest available information 1948. No current report received 1949.) A 1-7-9; C 23-1-3; F 4-6-9-11-17-18. Beds 78, Census 71; Bassinets 28, Census 21; Adms 3,501; Births 996. Total Assets $490,511. Expenses: Payroll $93,200; Equip $2,100; Supplies $73,865; Other $95,111. Personnel 125.

WILLOWBROOK SANATORIUM, Est. 1916—A 1; C 13-2-5; F 4-5-13-17. Beds 45, Census 41; Adms 41; OPD Visits 200. Assets: Fixed-Net $276,196; Total $276,196. Expenses: Payroll $39,166; Equip $581; Supplies $22,023; Other $14,470. Personnel 21.

KESHENA (Shawano Co.)

ST. JOSEPH'S INDIAN HOSPITAL, Est. 1887—Tel. Keshena 1—C 11-1-3; F 3-13-17. Beds 63, Census 33; Bassinets 9, Census 3; Adms 1,014; Births 115; OPD Visits 4,018. Personnel 4.

KEWAUNEE (Kewaunee Co.)

CMEJLA HOSPITAL, Est. 1922—(No available information.)

WILCPALEK-NESEMANN HOSPITAL—C 33-1-3; F 4-6-17. Beds 9, Census 4; Bassinets 5, Census 1; Adms 300; Births 125. Assets: Fixed-Net $14,000; Total $14,000. Expenses: Payroll $5,737; Equip $1,768; Supplies $4,546; Other $2,642. Personnel 4.

LA CROSSE (La Crosse Co.)

★ GRANDVIEW HOSPITAL, Est. 1914—Tel. 291—A 1-7-8-9; C 23-1-3; F 3-4-6-8-9-11-13-14-15-17-18-19-20. Beds 90, Census 31; Bassinets 10, Census 4; Adms 1,175; Births 127; OPD Visits 407. Assets: Fixed-Net $341,753; Total $412,181. Expenses: Payroll $77,460; Equip $2,003; Supplies $1,204; Other $12,090. Personnel 53.

★ LA CROSSE HOSPITAL, Est. 1901—Tel. 4050—A 1-7-8-9; C 24-1-3; F 4-6-9-11-17-19. Beds 40, Census 32; Bassinets 8, Census 2; Adms 1,163; Births 125; OPD Visits 833. Assets: Fixed-Net $157,178; Total $185,366. Expenses: Payroll $49,956; Equip $2,385; Supplies $26,341; Other $3,571. Personnel 35.

★ LA CROSSE LUTHERAN HOSPITAL, Est. 1899—A 1-2-3-5-7-8-9; C 22-1-3; F 1-4-6-8-9-11-13-14-15-17-18-20. Beds 140, Census 120; Bassinets 12, Census 6; Adms 4,663; Births 300; OPD Visits 1,200. Assets: Fixed-Net $457,083; Total $530,083. Expenses: Payroll $203,000; Equip $12,503; Supplies $55,156; Other $142,000. Personnel 180.

★ ST. FRANCIS HOSPITAL, Est. 1884—(Includes St. Ann's Hospital and Camillus Hospital.) A 1-3-5-6-7-8-9; C 22-1-3; F 1-4-5-6-8-9-11-13-14-15-17-18-20. Beds 282, Census 245; Bassinets 48, Census 35; Adms 8,251; Births 1,656; OPD Visits 14,395. Personnel 259.

LADYSMITH (Rusk Co.)

ST. MARY'S HOSPITAL, Est. 1918—Tel. 163—A 3-9; C 22-1-3; F 4-9-11-13-17. Beds 75, Census 60; Bassinets 15, Census 10; Adms 1,995; Births 568; OPD Visits 1,201. Personnel 31.

LAKE TOMAHAWK (Oneida Co.)

LAKE TOMAHAWK STATE CAMP, Est. 1914—C 12-2-5. Personnel 12.

LANCASTER (Grant Co.)

★ GRANT COMMUNITY HOSPITAL, Est. 1929—Tel. 350—A 7-8; C 33-1-3; F 1-4-11-14-15-17. Beds 16, Census 6; Bassinets 5, Census 2; Adms 453; Births 149. Personnel 11.

GRANT COUNTY HOSPITAL, Est. 1880—C 13-2-4. Beds 242; Adms 14; OPD Visits 7. Assets: Fixed-Net $304,245; Total $378,643. Expenses: Payroll $24,671. Personnel 23.

LANCASTER GENERAL HOSPITAL, Est. 1938—Tel. 66—A 9; C 33-1-3; F 8-9-14-17. Beds 21, Census 6; Bassinets 6, Census 5; Adms 272; Births 96; OPD Visits 700. Expenses: Payroll $9,904. Personnel 7.

LAONA (Forest Co.)

OVITZ HOSPITAL, Est. 1922—Tel. Laona 32—C 33-1-3; F 17. Beds 20, Census 7; Bassinets 6, Census 3; Adms 348; Births 146. Personnel 10.

MADISON (Dane Co.)

EAST WASHINGTON AVENUE HOSPITAL, Est. 1923—P. O. Zone 4. Tel. 6-9031—A 9; C 14-1-6 (Iso. and Cont.); F 4. Beds 50, Census 5; Adms 105. Assets: Fixed-Net $200,000; Total $200,000. Expenses: Payroll $26,456; Equip $485; Supplies $2,118; Other $7,317. Personnel 11.

LAKE VIEW SANATORIUM, Est. 1930—Tel. Gifford 3610—A 1; C 13-2-5; F 4-5-6-9-11-12-13-16-17. Beds 142, Census 135; Adms 154; OPD Visits 1,552. Assets: Fixed-Net $742,770; Total $1,359,496. Expenses: Payroll $179,825; Equip $2,348; Supplies $155,712; Other $32,441. Personnel 88.

★ MADISON GENERAL HOSPITAL, Est. 1898—P. O. Zone 5. Tel. 5-5131—A 1-2-3-6-7-8-9; C 24-1-3; F 4-6-8-9-11-14-16-17-18-20. Beds 177, Census 192; Bassinets 26, Census 33; Adms 7,177; Births 1,474. Assets: Fixed-Net $538,585; Total $1,183,843. Expenses: Payroll $425,683; Equip $14,251; Supplies $247,470; Other $163,590. Personnel 275.

MENDOTA STATE HOSPITAL, Est. 1860—P. O. Zone 9. Tel. Badger 1424—C 12-2-4; F 5-6-12-14-16-20. Beds 781, Census 719; Adms 1,162. Personnel 275.

★ METHODIST HOSPITAL, Est. 1921—P. O. Zone 3. Tel. 5-2931—A 1-3-4-6-7-8-9; C 22-1-3; F 4-6-8-9-11-14-15-17-18-19-20. Beds 100, Census 107; Bassinets 21, Census 10; Adms 4,553; Births 446. Assets: Fixed-Net $504,422; Total $648,250. Expenses: Payroll $251,840; Equip $27,001; Supplies $92,794; Other $93,713. Personnel 52.

MORNINGSIDE SANATORIUM, Est. 1917—P. O. Zone 5. Tel. Fairchild 6024—A 1-9; C 23-2-5; F 4-8-17-20-21. Beds 50, Census 42; Adms 35.

ST. MARY'S HOSPITAL, Est. 1912—P. O. Zone 5. Tel. 5-7241—A 1-2-3-4-6-9; C 21-1-3; F 1-3-4-6-8-9-11-14-17-18-19-20. Beds 225, Census 179; Bassinets 50, Census 40; Adms 7,600; Births 1,816. Personnel 220.

★ STATE OF WISCONSIN GENERAL HOSPITAL, Est. 1924—P. O. Zone 6. Tel. 6-6811—(Includes Bradley Memorial Hospital, Orthopedic Hospital for Children, and Student Infirmary.) A 6-7-8; C 12-1-3; F 1-2-4-5-6-7-8-9-11-12-13-14-15-16-17-18-20-21. Beds 728, Census 609; Bassinets 22, Census 11; Adms 14,360; Births 384; OPD Visits 60,906. Assets: Fixed-Net $2,142,443; Total $2,142,443. Expenses: Payroll $1,402,143; Equip $47,620; Supplies $639,273; Other $174,772. Personnel 855.

MANITOWOC (Manitowoc Co.)

★ HOLY FAMILY HOSPITAL, Est. 1898—Tel. 3345—A 1-6-7-8-9; C 21-1-3; F 1-2-3-4-6-9-11-15-17-

18-20. Beds 160, Census 107; Bassinets 32, Census 21; Adms 5,526; Births 1,053. Personnel 154.

MANITOWOC COUNTY HOSPITAL, Est. 1885—Tel. 3493—C 13-2-4; F 3-5-12. Beds 222, Census 222; Adms 18; OPD Visits 14. Total Assets: $488,066. Expenses: Payroll $133,146; Supplies $8,-591; Other $1,734. Personnel 22.

MARINETTE (Marinette Co.)

★MARINETTE GENERAL HOSPITAL, Est. 1940—A 7-8-9; C 13-1-3; F 4-6-8-9-11-14-17-18. Beds 80, Census 77; Bassinets 25, Census 12; Adms 3,617; Births 622; OPD Visits 1,482. Assets: Fixed-Net $374,567; Total $480,507. Expenses: Payroll $137,-112; Equip $6,641; Supplies $63,930; Other $11,-562. Personnel 70.

MARSHFIELD (Wood Co.)

★ST. JOSEPH'S HOSPITAL, Est. 1891—Tel. 820—A 1-2-3-6-7-8-9; C 21-1-3; F 1-2-4-6-8-9-11-14-15-17-18. Beds 196, Census 146; Bassinets 18. Census 15; Adms 6,858; Births 972; OPD Visits 4,107.

WOOD COUNTY HOSPITAL, Est. 1910—Tel. 162—C 13-2-4; F 5-9-12. Beds 254, Census 251; Adms 11. Assets: Fixed-Net $244,259; Total $244,-259. Expenses: Payroll $27,417; Supplies $50,789; Other $16,554. Personnel 23.

MAUSTON (Juneau Co.)

★MAUSTON HOSPITAL, Est. 1912—A 7-8; C 32-1-3; F 3-4-9-11-14-17-20. Beds 50, Census 35; Bassinets 12, Census 9; Adms 1,300; Births 300. Expenses: Payroll $39,742; Equip $3,293; Supplies $13,951; Other $22,249. Personnel 35.

MEDFORD (Taylor Co.)

★MEDFORD CLINIC HOSPITAL, Est. 1920—A 7-8; C 32-1-3; F 4-6-8-9-11-14-17. Beds 38, Census 23; Bassinets 8, Census 6; Adms 1,213; Births 302. Assets: Fixed-Net $37,084; Total $120,339. Expenses: Payroll $48,034; Equip $3,376; Supplies $41,443; Other $4,714. Personnel 35.

MENOMONIE (Dunn Co.)

DUNN COUNTY HOSPITAL, Est. 1892—A 9; C 13-2-4. Beds 185, Census 185; Adms 16. Assets: Fixed-Net $260,089; Total $260,089. Expenses: Payroll $26,449; Other $54,218. Personnel 22.

★MEMORIAL HOSPITAL, Est. 1915—Tel. 93—A 1-7-8-9; C 15-1-3. Beds 28, Census 35; Bassinets 12, Census 10; Adms 835; Births 371; OPD Visits 846. Personnel 30.

MERRILL (Lincoln Co.)

★HOLY CROSS HOSPITAL, Est. 1926—Tel. 30—A 1-7-8-9; C 21-1-3; F 1-4-6-9-11-17-18. Beds 75, Census 57; Bassinets 14, Census 6; Adms 2,283; Births 385; OPD Visits 1,164. Expenses: Payroll $61,115. Personnel 37.

LINCOLN COUNTY HOSPITAL, Est. 1920—C 13-2-3 (Chronic). Beds 25, Census 18; Adms 175.

MILWAUKEE (Milwaukee Co.)

★COLUMBIA HOSPITAL, Est. 1919—P. O. Zone 11—A 1-2-3-5-6-7-8-9; C 23-1-3; F 1-3-4-6-8-9-11-13-14-15-17-18-19. Beds 160, Census 134; Bassinets 35, Census 21; Adms 5292; Births 991; OPD Visits 22,875. Assets: Fixed-Net $761,000; Total $1,470,000. Expenses: Payroll $525,700; Equip $35,400; Supplies $389,600; Other $87,500. Personnel 250.

★CURATIVE WORKSHOP OF MILWAUKEE, Est. 1919—P. O. Zone 3. Tel. Division 2-2181—A 7-8-9; C 23-2-6; F 8-9-12-13-15-16. OPD Visits 36,668. Assets: Fixed-Net $125,843; Total $348,360. Expenses: Payroll $71,944; Equip $3,666; Supplies $5,645; Other $12,733. Personnel 26.

★EVANGELICAL DEACONESS HOSPITAL, Est. 1910—P. O. Zone 3—A 7-8; C 22-1-3. Beds 135, Census 121; Bassinets 32; Adms 6,547; Births 1,607; OPD Visits 113. Assets: Fixed-Net $618,366; Total $1,056,045. Expenses: Payroll $398,878; Equip $11,-219; Supplies $269,759; Other $41,011. Personnel 185.

★JOHNSTON EMERGENCY HOSPITAL, Est. 1897—P. O. Zone 7—A 1-7-8; C 14-1-6; F 5-9-17. Beds 25, Census 47; Bassinets 4; Adms 17,121; Births 14; OPD Visits 14,431. Assets: Fixed-Net $371,754; Total $371,754. Expenses: Payroll $113,-468; Equip $17,163; Supplies $6,775; Other $20,-520. Personnel 42.

LAYTON HOME HOSPITAL, Est. 1908—P. O. Zone 13—(Unit of Milwaukee Hospital "The Passavant". See this listing for statistics and additional information.) C 22-2-6 (Chronic). Beds 38, Census 38; Adms 35. Assets: Fixed-Net $61,000; Total $192,000. Expenses: Payroll $15,896; Supplies $7,532; Other $6,891. Personnel 15.

★MILWAUKEE CHILDREN'S HOSPITAL, Est. 1894—P. O. Zone 3. Tel. Division 2-6360—(Includes Milwaukee Children's Hospital Convalescent Home 749 No. 17th St. See this listing for statistics and additional information.) A 1-2-5-6-7-8-9; C 23-1-6 (Ped.); F 3-4-5-6-8-9-11-12-13-14-16-17-18-19-20-21. Beds 150, Census 108; Adms 4,878; OPD Visits 28,653. Assets: Fixed-Net $835,016; Total $1,773,551. Expenses: Payroll $405,227; Equip $5,647; Supplies $168,849; Other $53,650. Personnel 200.

MILWAUKEE CHILDREN'S HOSPITAL CONVALESCENT HOME, Est. 1930—(Unit of Milwaukee Children's Hospital. See this listing for statistics and additional information.) C 23-2-6 (Ped.) Beds 50, Census 23; Adms 126.

★MILWAUKEE COUNTY INSTITUTIONS AND DEPARTMENTS—(Includes the following hospitals):

★HOSPITAL FOR CHRONIC INSANE, Est. 1889—P. O. Zone 13. Tel. SP4-1901—A 7-8-9; C 13-2-4; F 5-9-12-13-14-16-20. Beds 2,126, Census 2,098; Adms 386; OPD Visits 136. Assets: Fixed-Net $1,646,684; Total $1,894,594. Expenses: Payroll $826,005; Equip $13,742; Supplies $486,120; Other $247,330. Personnel 415.

★MILWAUKEE COUNTY HOSPITAL, Est. 1861—P. O. Zone 13—(Includes Dispensary-Emergency Unit, 2430 W. Wisconsin Ave.) A 1-2-3-5-6-7-8; C 13-1-3; F 1-2-3-4-5-6-7-8-9-10-11-12-13-14-15-16-17-18. Beds 950, Census 765; Bassinets 33, Census 12; Adms 18,569; Births 443; OPD Visits 81,052. Assets: Fixed-Net $2,-241,657; Total $2,353,271. Expenses: Payroll $1,919,919; Equip $43,311; Supplies $474,531; Other $98,498. Personnel 955.

MILWAUKEE COUNTY GUIDANCE CLINIC, Est. 1926—P. O. Zone 3—C 13-4; F 10. OPD Visits 1,981. Expenses: Payroll $47,484; Equip $1,048; Supplies $545; Other $1,891. Personnel 16.

★MILWAUKEE COUNTY HOSPITAL FOR MENTAL DISEASES, Est. 1878—P. O. Zone 13. Tel. Bluemound 8-2053—A 1-2-5-7-8-9; C 13-2-4; F 3-4-5-8-9-10-12-13-14-15-16-20. Beds 1,015, Census 1,039; Adms 593; OPD Visits 1,149. Assets: Fixed-Net $520,697; Total $583,265. Expenses: Payroll $687,196; Equip $24,294; Supplies $303,880; Other $229,223. Personnel 323.

★MUIRDALE SANATORIUM, Est. 1915—P. O. Zone 13.—A 1-2-5-7-8; C 13-2-5; F 3-4-5-6-8-9-11-12-13-14-16-17-20-21. Beds 594, Census 536; Adms 549; OPD Visits 1,497. Assets: Fixed-Net $544,241; Total $627,480. Expenses: Payroll $659,602; Equip $4,688; Supplies $297,-751; Other $143,997. Personnel 268.

★MILWAUKEE HOSPITAL "THE PASSAVANT", Est. 1863—P. O. Zone 3. Tel. Division 2-8500—(Includes Layton Home. See this listing for statistics and additional information.) A 1-2-3-6-7-8-9; C 22-1-3; F 1-4-6-7-8-9-11-13-14-15-17-18. Beds 298, Census 230; Bassinets 69, Census 52; Adms 9,676; Births 2,739. Assets: Fixed-Net $2,056,874; Total $2,674,831. Expenses: Payroll $733,754; Equip $21,452; Supplies $163,415; Other $264,853. Personnel 409.

★MISERICORDIA HOSPITAL, Est. 1908—P. O. Zone 3. Tel. Di 2-6383—A 1-2-3-6-7-8-9; C 21-1-3; F 3-4-6-8-9-11-14-15-16-17-19. Beds 110, Census 85; Bassinets 30, Census 24; Adms 4,526; Births 1,363. Personnel 91.

★MOUNT SINAI HOSPITAL, Est. 1902—P. O. Zone 3. Tel. MA 8-2184—A 1-2-3-5-6-7-8-9; C 23-1-3; F 1-2-3-4-5-6-8-9-10-11-12-13-14-15-16-17-18-19. Beds 175, Census 154; Bassinets 40, Census 30; Adms 8,080; Births 1,992; OPD Visits 9,995. Assets: Fixed-Net $578,110; Total $1,375,339. Expenses: Payroll $624,567; Equip $12,317; Supplies $394,758; Other $1,138. Personnel 271.

SACRED HEART SANITARIUM, Est. 1893—P. O. Zone 4—(Latest available information 1948. No current report received 1949.) A 1-6-9; C 23-2-4; F 4-5-6-9-11-14-15-17. Beds 250, Census 211; Adms 2,407.

★ST. ANTHONY HOSPITAL, Est. 1931—P. O. Zone 3—A 7-8-9; C 22-1-3; F 4-6-8-9-11-14-17-18-19-20. Beds 111, Census 68; Bassinets 40, Census 20; Adms 4,652; Births 1,378; OPD Visits 1,413. Personnel 86.

★ST. JOSEPH'S HOSPITAL, Est. 1929—P. O. Zone 10. Tel. Hilltop 5-2400—A 1-2-3-5-6-7-8-9; C 21-1-3; F 1-3-4-6-7-8-9-11-14-15-17-18-19-20. Beds 370, Census 281; Bassinets 85, Census 53; Adms 13,051; Births 3,733. Personnel 389.

★ST. LUKE'S HOSPITAL, Est. 1935—P. O. Zone 4—A 1-2-3-5-7-8-9; C 23-1-3; F 1-3-4-6-8-9-11-12-14-15-17-18-20. Beds 135, Census 113; Bassinets 35, Census 23; Adms 6,652; Births 1,555; OPD Visits 2,175. Assets: Fixed-Net $271,683; Total $950,044. Expenses: Payroll $462,045; Supplies $206,755. Personnel 209.

★ST. MARY'S HILL SANITARIUM, Est. 1912—P. O. Zone 4. Tel. Mitchell 5-1937—A 1-7-8; C 22-2-4; F 6-9-12-14-15. Beds 100, Census 71; Adms 267. Personnel 102.

★ST. MARY'S HOSPITAL, Est. 1848—P. O. Zone 11. Tel. Lakeside 8-3469—A 1-2-3-6-7-8-9; C 22-1-3; F 3-4-6-8-9-11-14-15-17-18. Beds 210, Census 166; Bassinets 52, Census 31; Adms 7,464; Births 1,792; OPD Visits 7,504. Expenses: Payroll $412,176; Equip $19,860; Supplies $209,667; Other $52,043. Personnel 306.

★ST. MICHAEL HOSPITAL, Est. 1937—P. O. Zone 12—A 2-3-7-8-9; C 22-1-3; F 3-4-5-6-8-9-10-11-13-14-15-16-17-19-20. Beds 135, Census 90; Bassinets 25, Census 9; Adms 4,700; Births 767. Personnel 165.

★SHOREWOOD HOSPITAL-SANITARIUM, Est. 1899—P. O. Zone 11—A 1-7-8-9; C 32-2-4; F 3-4-8-9-11-14-15. Beds 55, Census 50; Adms 314. Assets: Fixed-Net $34,205; Total $68,321. Expenses: Payroll $58,803.

SOUTH VIEW HOSPITAL, Est. 1877—P. O. Zone 7. Tel. Mitchell 5-3590—A 1-5-9; C 14-1-6 (Isol. and Cont.); F 3-4-17. Beds 125, Census 27; Adms 875. Assets: Fixed-Net $751,808; Total $857,-808. Expenses: Payroll $133,975; Equip $8,435; Supplies $35,841; Other $26,321. Personnel 56.

STATION HOSPITAL, Est. 1947—P. O. Zone 9. Tel. Hilltop 5-7271—C 11-1-3; F 3-4-5-6-8-9-11-13-14-15-17. Beds 54, Census 28; Adms 676; OPD Visits 7,305. Personnel 41.

★WEST SIDE HOSPITAL, Est. 1922—(No available information.)

MONDOVI (Buffalo Co.)

GILLETTE HOSPITAL, Est. 1944—C 31-1-3; F 3-4-6-9-11-13-15-17. Beds 22, Census 16; Bassinets 5, Census 3; Adms 533; Births 111; OPD Visits 13,390. Assets: Fixed-Net $62,542; Total $62,542. Expenses: Payroll $23,008; Equip $509. Supplies $13,422; Other $22,899. Personnel 15.

★MONDOVI CLINIC HOSPITAL, Est. 1940—Tel. 35—A 7-8; C 31-1-3; F 3-4-6-8-11-17. Beds 25, Census 12; Bassinets 6, Census 2; Adms 517; Births 71. Assets: Fixed-Net $40,000; Total $62,455. Expenses: Payroll $19,150; Equip $10,455; Supplies $8,530; Other $11,228. Personnel 16.

MONROE (Green Co.)

GREEN COUNTY HOSPITAL, Est. 1880—C 13-2-4; F 5. Beds 291, Census 251; Adms 78; OPD Visits 21. Assets: Fixed-Net $454,803; Total $511,-134. Expenses: Payroll $32,114; Equip $13,892; Other $72,836. Personnel 25.

★ST. CLARE HOSPITAL, Est. 1939—Tel. 466—A 1-7-8-9; C 22-1-3; F 1-2-4-6-8-9-11-14-17. Beds 75, Census 66; Bassinets 18, Census 14; Adms 4,215; Births 751; OPD Visits 538. Total Assets: $500,000. Expenses: Payroll $114,870; Equip $4,260; Supplies $75,323; Other $9,552. Personnel 70.

NEENAH (Winnebago Co.)

★THEDA CLARK MEMORIAL HOSPITAL, Est. 1909—A 1-7-8-9; C 23-1-3; F 3-4-5-6-9-11-15-17-18. Beds 110, Census 62; Bassinets 31, Census 16; Adms 2,655; Births 786. Assets: Fixed-Net $181,-904; Total $2,345,249. Expenses: Payroll $205,794; Equip $1,407; Supplies $31,162; Other $65,286. Personnel 110.

NEILLSVILLE (Clark Co.)

NEILLSVILLE HOSPITAL, Est. 1932—C 33-1-3; F 6-11-17. Beds 25, Census 15; Bassinets 10, Census 5; Adms 935; Births 200. Personnel 11.

NEW LONDON (Waupaca Co.)

BORCHARDT CLINIC MEMORIAL HOSPITAL, Est. 1925—C 23-1-3; F 3-4-6-8-9-11-13-14-15-17. Beds 15, Census 11; Bassinets 6, Census 3; Adms 602; Births 101; OPD Visits 8,010. Personnel 9.

COMMUNITY HOSPITAL, Est. 1929—A 9; C 22-1-3; F 11. Beds 52, Census 35; Bassinets 14, Census 9; Adms 1,486; Births 421.

NEW RICHMOND (Saint Croix Co.)

ST. CROIX COUNTY HOSPITAL FOR THE MENTALLY ILL, Est. 1897—(Latest available information 1948. No current report received 1949.) C 13-2-4. Beds 185, Census 179; Adms 18. Total Assets: $523,433. Personnel 20.

OCONOMOWOC (Waukesha Co.)

★ROGERS MEMORIAL SANITARIUM, Est. 1907—Tel. 448—A 7-8; C 23-2-4; F 4-12-15. Beds 54, Census 49; Adms 90. Personnel 44.

★THE SUMMIT HOSPITAL, Est. 1888—A 7-8; C 32-1-3; F 3-4-5-6-8-11-13-14-15-17. Beds 48, Census 43; Bassinets 8; Adms 614; Births 184; OPD Visits 2,410. Personnel 36.

OCONTO (Oconto Co.)

★OCONTO COUNTY AND CITY HOSPITAL, Est. 1921—A 7-8-9; C 15-1-3; F 3-4-6-9-11-13-14-17-19. Beds 42, Census 19; Bassinets 15, Census 6; Adms 615; Births 173; OPD Visits 920. Total Assets: $250,000. Expenses: Payroll $18,000; Equip $8,463; Other $31,949. Personnel 17.

OCONTO FALLS (Oconto Co.)

★OCONTO FALLS HOSPITAL, Est. 1921—Tel. 144—A 7-8-9; C 14-1-3; F 17. Beds 20, Census 10; Bassinets 8, Census 3; Adms 874; Births 254. Personnel 5.

ONALASKA (La Crosse Co.)

OAK FOREST SANATORIUM, Est. 1918—Tel. Onalaska 101—C 13-2-5; F 5-12-17. Beds 60, Census 48; Adms 42. Total Assets: $278,791. Expenses: Payroll $4,846. Personnel 27.

OSCEOLA (Polk Co.)

★LADD MEMORIAL HOSPITAL, Est. 1932—A 7-8-9; C 23-1-3; F 6-11-17-18. Beds 14, Census 10; Bassinets 2; Adms 544; Births 61. Assets: Fixed-Net $7,500; Total $7,500. Expenses: Payroll $14,-895; Equip $400; Supplies $5,090; Other $9,675. Personnel 10.

OSHKOSH (Winnebago Co.)

ALEXIAN BROTHERS HOSPITAL, Est. 1879—Tel. Stanley 340—A 9; C 21-2-6 (Rehab.); F 4. Beds 84, Census 80; Adms 49. Personnel 31.

★MERCY HOSPITAL, Est. 1918—Tel. Stanley 703—A 1-3-6-7-8-9; C 22-1-3; F 1-4-6-8-9-11-14-17-18-20. Beds 220, Census 198; Bassinets 42, Census 34; Adms 6,000; Births 1,233; OPD Visits 5,939.

OWEN (Clark Co.)

CLARK COUNTY HOSPITAL, Est. 1920—C 13-2-4. Beds 360, Census 385; Adms 45. Assets: Fixed-Net $978,250; Total $1,191,075. Expenses: Payroll $38,701; Supplies $18,726; Other $103,636. Personnel 35.

PARK FALLS (Price Co.)

★PARK FALLS HOSPITAL, Est. 1908—A 7-8; C 31-1-3; F 4-6-11-17. Beds 25, Census 12; Bassinets 6, Census 3; Adms 681; Births 182. Personnel 13.

PESHTIGO (Marinette Co.)

MARINETTE COUNTY HOSPITAL, Est. 1906—

C 13-2-4; F 5-9-18. Beds 310, Census 288. Assets: Fixed-Net $85,573; Total $171,069. Expenses: Payroll $39,478; Equip $22,243; Supplies $55,064.

PLATTEVILLE (Grant Co.)

WILSON CUNNINGHAM HOSPITAL, Est. 1900—C 33-1-3; F 9-17. Beds 23; Bassinets 8; Adms 269; Births 112. Personnel 9.

PLUM CITY (Pierce Co.)

PLUM CITY HOSPITAL, Est. 1934—C 24-1-3; F 4-11-17. Beds 16, Census 13; Bassinets 5, Census 3; Adms 547; Births 135. Personnel 13.

PLYMOUTH (Sheboygan Co.)

★ PLYMOUTH HOSPITAL, Est. 1916—Tel. 543—A 7-8-9; C 23-1-3; F 4-6-11-15-17. Beds 42, Census 21; Bassinets 14, Census 6; Adms 797; Births 233. Assets: Fixed-Net $89,000; Total $141,000. Expenses: Payroll $42,000; Equip $2,800; Supplies $33,000; Other $1,000. Personnel 21.

ROCKY KNOLL SANATORIUM, Est. 1926—A 1; C 13-2-5; F 4-5-12-13-14-17. Beds 78, Census 53; Adms 74; OPD Visits 959. Assets: Fixed-Net $422,697; Total $572-413. Expenses: Payroll $50,094; Supplies $47,526; Other $17,949, Personnel 33.

PORTAGE (Columbia Co.)

★ DIVINE SAVIOR HOSPITAL, Est. 1917—A 1-7-8-9; C 21-1-3; F 4-6-8-9-11-14-15-17-19-20. Beds 94, Census 68; Bassinets 14, Census 11; Adms 2,831; Births 539; OPD Visits 3,221. Assets: Fixed-Net $303,031; Total $937,760. Expenses: Payroll $96,102; Equip $19,593; Supplies $99,316; Other $74,790. Personnel 55.

PORT WASHINGTON (Ozaukee Co.)

★ ST. ALPHONSUS HOSPITAL, Est. 1941—A 1-7-8-9; C 22-1-3; F 4-7-8-9-11-14-15-17. Beds 70, Census 54; Bassinets 15, Census 11; Adms 2,181; Births 485; OPD Visits 1,450. Personnel 22.

PRAIRIE DU CHIEN (Crawford Co.)

BEAUMONT HOSPITAL, Est. 1925—A 9; C 23-1-3; F 4-14-17. Beds 21, Census 11; Bassinets 8, Census 5; Adms 504; Births 196. Personnel 15.

PRAIRIE DU CHIEN SANITARIUM, Est. 1902—(Latest available information 1948. No current report received 1949.) A 8; C 23-1-3; F 4-6-15-17. Beds 55, Census 37; Bassinets 8; Adms 2,136; Births 231. Assets: Fixed-Net $31,367; Total $54,090. Expenses; Payroll $40,107; Equip $1,082; Supplies $7,473; Other $36,035. Personnel 32.

PRESCOTT (Pierce Co.)

ST. CROIXDALE SANATORIUM, Est. 1923—Tel. 69—A 9; C 32-1-4; F 4-11-12-17-20. Beds 69, Census 60, Bassinets 4, Census 3; Adms 387; Births 24. Personnel 30.

RACINE (Racine Co.)

LINCOLN MEMORIAL HOSPITAL, Est. 1921—A 9; C 14-1-6 (Isol. and Cont.); F 3-4. Beds 50, Census 6; Adms 129. Assets: Fixed-Net $150,000; Total $150,000. Expenses: Payroll $30,326; Supplies $11,850. Personnel 13.

RACINE COUNTY HOSPITAL, Est. 1931—C 13-2-3; F 4-5. Beds 53, Census 47; Adms 48. Assets: Fixed-Net $912,268; Total $1,343,044. Expenses: Payroll $91,781; Equip $16,139; Supplies $231,321. Personnel 70.

RACINE COUNTY HOSPITAL AND HOME, Est. 1889—Tel. Jackson 678—C 15-2-4; F 4-5-15-17. Beds 305, Census 300; Adms 152. Assets: Fixed-Net $912,268; Total $1,343,044. Expenses: Payroll $91,781; Equip $16,139. Personnel 70.

★ ST. LUKE'S HOSPITAL, Est. 1872—Tel. Jackson 331—A 1-6-7-8-9; C 23-1-3; F 1-3-4-6-8-9-11-14-17-18-20. Beds 99, Census 89; Bassinets 34, Census 22; Adms 3,951; Births 1,066; OPD Visits 5,970. Assets: Fixed-Net $47,959; Total $263,121. Expenses: Payroll $225,676; Equip $10,303; Supplies $113,336; Other $19,582. Personnel 119.

★ ST. MARY'S HOSPITAL, Est. 1882—Tel. J130—A 1-3-7-8-9; C 21-1-3; F 1-3-4-6-8-9-11-14-15-17-18. Beds 250, Census 124; Bassinets 51, Census 25; Adms 7,033; Births 1,130. Personnel 115.

SUNNY REST SANATORIUM, Est. 1913—Tel. Jackson 6464—A 1; C 13-2-5; F 4-5-9-13-16-17-20. Beds 80, Census 75; Adms 85; OPD Visits 271. Assets: Fixed-Net $311,815; Total $389,004. Expenses: Payroll $73,528; Equip $16,781; Supplies $55,641. Personnel 31.

REEDSBURG (Sauk Co.)

★ REEDSBURG MUNICIPAL HOSPITAL, Est. 1933—A 7-8-9; C 14-1-3; F 4-6-11-17. Beds 30, Census 22; Bassinets 12, Census 6; Adms 1,182; Births 358; OPD Visits 1,118. Assets: Fixed-Net $67,512; Total $133,462. Expenses: Payroll $35,844; Equip $9,705; Supplies $37,583; Other $5,544. Personnel 26.

SAUK COUNTY HOSPITAL AND HOME, Est. 1887—Tel. 700—C 13-2-4; F 5-9. Beds 265, Census 210; Adms 39. Expenses: Payroll $33,000; Equip $23,000; Supplies $50,000; Other $3,000. Personnel 25.

RHINELANDER (Oneida Co.)

★ ST. MARY'S HOSPITAL, Est. 1893—(Latest available information 1948. No current report received 1949.) A 1-7-8-9; C 32-1-3; F 4-9-11-14-17. Beds 75, Census 86; Bassinets 10, Census 7; Adms 3,069; Births 519; OPD Visits 502. Expenses: Payroll $26,776; Equip $6,512; Supplies $16,963; Other $25,000. Personnel 25.

RICE LAKE (Barron Co.)

★ LAKESIDE METHODIST HOSPITAL, Est. 1920—A 7-8-9; C 22-1-3; F 6-9-11-13-15-17-19. Beds 50, Census 33; Bassinets 14, Census 6; Adms 1,959; Births 401; OPD Visits 849. Assets: Fixed-Net $80,898; Total $115,477. Expenses: Payroll $60,050; Equip $10,637; Supplies $45,650; Other $1,480. Personnel 41.

ST. JOSEPH'S HOSPITAL, Est. 1917—Tel. 58—C 22-1-3; F 4-6-11-15-17-18. Beds 40, Census 35; Bassinets 12, Census 2; Adms 2,285; Births 372.

RICHLAND CENTER (Richland Co.)

RICHLAND COUNTY HOSPITAL, Est. 1895—(Includes Richland County Asylum and Richland County Old Folks Home.) C 13-2-4. Beds 189, Census 147; Adms 176. Assets: Fixed-Net $377,264; Total $393,543. Expenses: Payroll $27,396; Equip $6,509; Supplies $45,561; Other $15,823. Personnel 22.

★ RICHLAND HOSPITAL, Est. 1924—Tel. 456—A 7-8-9; C 24-1-3; F 3-4-5-9-11-17-19. Beds 73, Census 60; Bassinets 15, Census 11; Adms 2,643; Births 644; OPD Visits 93. Assets: Fixed-Net $177,833; Total $379,023. Expenses: Payroll $80,998; Equip $1,306; Supplies $53,686; Other $13,355. Personnel 54.

RIPON (Fond du Lac Co.)

★ RIPON MUNICIPAL HOSPITAL, Est. 1936—Tel. Black 420—A 7-8-9; C 14-1-3; F 11-13-17-19. Beds 18, Census 17; Bassinets 10, Census 6; Adms 710; Births 207; OPD Visits 253. Assets: Fixed-Net $150,000; Total $175,000. Expenses: Payroll $38,506; Equip $3,504; Supplies $24,503; Other $3,819. Personnel 21.

RIVER FALLS (Pierce Co.)

★ CITY HOSPITAL, Est. 1912—A 7-8-9; C 14-1-3; F 4-11-17. Beds 25, Census 18; Bassinets 8, Census 3; Adms 647; Births 194; OPD Visits 78. Assets: Fixed-Net $65,000; Total $69,456. Expenses: Payroll $18,821; Equip $3,876; Supplies $11,611; Other $11,662. Personnel 15.

ST. CROIX FALLS (Polk Co.)

ST. CROIX FALLS HOSPITAL, INC., Est. 1920—Tel. 1—A 9; C 23-1-3; F 4-6-8-9-11-15-17-18-20. Beds 20, Census 11; Bassinets 5, Census 3; Adms 536; Births 117. Expenses: Payroll $20,886; Supplies $8,842; Other $11,057. Personnel 10.

SHAWANO (Shawano Co.)

SHAWANO COUNTY HOSPITAL, Est. 1913—Tel. 314W—C 13-2-4. Beds 190, Census 190; Adms 12. Personnel 18.

★ SHAWANO MUNICIPAL HOSPITAL, Est. 1931—A 7-8-9; C 23-1-3; F 4-11-17. Beds 65, Census 59; Bassinets 20, Census 8; Adms 2,139; Births 499; OPD Visits 807. Assets: Fixed-Net $439,267; Total $439,267. Expenses: Payroll $84,945; Equip $1,498; Supplies $54,982; Other $13,581. Personnel 50.

SHEBOYGAN (Sheboygan Co.)

★ ST. NICHOLAS HOSPITAL, Est. 1890—Tel. 3-661—A 7-8-9; C 23-1-3; F 2-3-4-5-6-9-11-14-15-17-18. Beds 222, Census 178; Bassinets 40, Census 28; Adms 7,040; Births 1,181; OPD Visits 4,645.

SHEBOYGAN COUNTY HOSPITAL FOR CHRONIC INSANE, Est. 1882—Tel. 2-1633—C 13-2-4; F 5. Beds 300, Census 285; Adms 25. Assets: Fixed-Net $1,011,582; Total $1,137,579. Expenses: Payroll $41,335; Equip $2,378; Supplies $93,349; Other $9,913. Personnel 32.

★ SHEBOYGAN MEMORIAL HOSPITAL, Est. 1931—Tel. 5033—A 1-5-7-8-9; C 23-1-3; F 2-4-5-6-9-11-13-14-15-17-18-20. Beds 110, Census 85; Bassinets 20, Census 14; Adms 3,283; Births 568; OPD Visits 919. Assets: Fixed-Net $578,401; Total $923,791. Expenses: Payroll $177,457; Supplies $102,920; Other $32,614. Personnel 92.

SHELL LAKE (Washburn Co.)

SHELL LAKE HOSPITAL, Est. 1947—Tel. 189—C 23-1-3; F 4-6-11-15-17. Beds 13, Census 9; Bassinets 5, Census 3; Adms 757; Births 172. Assets: Fixed-Net $39,879; Total $39,879. Expenses: Payroll $14,914; Equip $2,099; Supplies $8,025; Other $7,604. Personnel 12.

SHULLSBURG (Lafayette Co.)

★ SHULLSBURG HOSPITAL, Est. 1913—(Latest available information 1948. No current report received 1949.) A 7-8; C 31-1-3; F 1-3-4-8-9-11-13-14-17. Beds 12, Census 7; Bassinets 4; Adms 150; Births 9. Total Assets: $29,000. Expenses: Payroll $11,355; Supplies $5,738; Other $5,097. Personnel 8.

SOUTH MILWAUKEE (Milwaukee Co.)

SOUTH MILWAUKEE HOSPITAL, Est. 1904—P. O. Zone 13—A 6; C 31-1-3; F 11-17. Beds 16, Census 10; Bassinets 6, Census 5; Adms 640; Births 278. Expenses: Payroll $33,500; Supplies $21,539. Personnel 12.

SPARTA (Monroe Co.)

MONROE COUNTY HOSPITAL, Est. 1903—Tel. 564—C 13-2-4; F 3-5-12. Beds 190, Census 187; Adms 23. Assets: Fixed-Net $483,419; Total $483,419. Expenses: Payroll $31,458; Equip $4,932; Supplies $46,229. Personnel 20.

★ ST. MARY'S HOSPITAL, Est. 1915—Tel. 235—A 7-8-9; C 23-1-3; F 4-6-9-11-14-17. Beds 65, Census 42; Bassinets 20, Census 10; Adms 2,578; Births 617; OPD Visits 1,080.

STANLEY (Chippewa Co.)

VICTORY HOSPITAL, Est. 1920—Tel. 9—C 24-1-3. Beds 21, Census 17; Bassinets 7, Census 5; Adms 923; Births 364; OPD Visits 183. Personnel 10.

STATESAN (Waukesha Co.)

WISCONSIN STATE SANATORIUM, Est. 1907—Tel. Genesee 111—A 1-2; C 12-2-5; F 4-5-8-9-11-12-14-17. Beds 241, Census 157; Adms 96. Assets: Fixed-Net $823,213; Total $867,911. Expenses: Payroll $170,026; Equip $5,448; Supplies $147,087. Personnel 89.

STEVENS POINT (Portage Co.)

RIVER PINES SANATORIUM, Est. 1906—Tel. 600—A 1; C 21-2-5; F 3-4-5-13-17-20. Beds 62, Census 60; Adms 51; OPD Visits 795. Assets: Fixed-Net $63,390; Total $193,044. Expenses: Payroll $46,203; Equip $620; Other $62,100. Personnel 31.

★ ST. MICHAEL'S HOSPITAL, Est. 1912—Tel. 2400—A 1-7-8-9; C 22-1-3; F 4-6-9-11-14-17-18. Beds 135, Census 119; Bassinets 35, Census 20; Adms 5,029; Births 790; OPD Visits 7,112. Personnel 78.

STOUGHTON (Dane Co.)

★ STOUGHTON HOSPITAL ASSOCIATION, Est. 1924—Tel. 28—A 7-8-9; C 24-1-3; F 4-6-11-17. Beds 36, Census 23; Bassinets 12, Census 6; Adms 1,098; Births 307. Assets: Fixed-Net $66,241; Total $92,036. Expenses: Payroll $57,240; Equip $3,478; Supplies $27,339; Other $8,366. Personnel 31.

STURGEON BAY (Door Co.)

★ DOOR COUNTY MEMORIAL HOSPITAL, Est. 1943—Tel. 65—A 7-8-9; C 23-1-3; F 6-11-14-17-18-19-20. Beds 60, Census 40; Bassinets 21, Census 9; Adms 2,197; Births 431; OPD Visits 1,847. Assets: Fixed-Net $204,473; Total $206,758. Expenses: Payroll $97,587; Equip $2,000; Supplies $46,239; Other $7,695. Personnel 54.

OLSEN HOSPITAL, Est. 1945—(Latest available information 1948. No current report received 1949.) A 8-9; C 31-1-3; F 4-6-9-11-15-17. Beds 14, Census 8; Bassinets 3, Census 1; Adms 194; Births 25. Assets: Fixed-Net $16,000; Total $31,000. Expenses: Payroll $9,568; Equip $4,500; Supplies $3,201; Other $2,200. Personnel 6.

SUPERIOR (Douglas Co.)

★ ST. FRANCIS HOSPITAL, Est. 1889—Tel. 6635—A 7-8-9; C 21-1-3; F 1-4-6-9-11-17. Beds 50, Census 43; Bassinets 10; Adms 1,667; Births 318; OPD Visits 506. Personnel 28.

★ ST. JOSEPH'S HOSPITAL, Est. 1919—A 7-8-9; C 22-1-3; F 4-6-9-11-15-17. Beds 38, Census 33; Bassinets 14, Census 9; Adms 1,410; Births 445; OPD Visits 500. Personnel 32.

★ ST. MARY'S HOSPITAL, Est. 1894—Tel. 6631—A 1-2-7-8-9; C 23-1-3; F 2-4-6-8-9-11-14-17-18. Beds 133, Census 107; Bassinets 28, Census 9; Adms 3,031; Births 378; OPD Visits 5,416. Personnel 85.

TOMAH (Monroe Co.)

★ VETERANS ADMINISTRATION HOSPITAL, Est. 1947—Tel. 256—A 7-8; C 11-2-4; F 3-4-5-6-7-8-9-11-12-13-14-15-16-17-20. Beds 1,172, Census 674; Adms 843; OPD Visits 1,259. Personnel 633.

TOMAHAWK (Lincoln Co.)

SACRED HEART HOSPITAL, Est. 1893—Tel. 34—A 1-9; C 21-1-3; F 4-6-9-11-15-17. Beds 42, Census 33; Bassinets 6, Census 4; Adms 1,216; Births 163; OPD Visits 532. Personnel 12.

TWO RIVERS (Manitowoc Co.)

★ TWO RIVERS MUNICIPAL HOSPITAL, Est. 1928—A 7-8-9; C 14-1-3; F 4-6-9-11-17. Beds 55, Census 36; Bassinets 14, Census 8; Adms 1,993; Births 376; OPD Visits 393. Assets: Fixed-Net $266,849; Total $278,849. Expenses: Payroll $77,043; Supplies $44,867. Personnel 19.

UNION GROVE (Racine Co.)

SOUTHERN WISCONSIN COLONY AND TRAINING SCHOOL HOSPITAL, Est. 1919—C 12-2-4; F 5-8-12-13-16-17. Beds 916, Census 896; Adms 80; OPD Visits 120. Assets: Fixed-Net $2,043,779; Total $2,229,950. Expenses: Payroll $384,580; Equip $14,000; Supplies $27,485; Other $134,833. Personnel 32.

VERONA (Dane Co.)

DANE COUNTY HOSPITAL, Est. 1855—C 13-2-4; F 3-5-9-12. Beds 292, Census 287; Total Assets: $1,464,559. Expenses: Payroll $70,768; Equip $4,690; Supplies $83,521; Other $1,694. Personnel 42.

VIROQUA (Vernon Co.)

VERNON COUNTY HOSPITAL, Est. 1889—C 13-2-4. Beds 164, Census 161; Adms 212. Assets: Fixed-Net $431,648. Expenses: Payroll $33,119; Equip $7,251; Supplies $68,951; Other $12,036. Personnel 18.

★ VERNON MEMORIAL HOSPITAL, Est. 1934—A 7-8-9; C 23-1-3; F 3-4-6-11-17. Beds 28, Census 26; Bassinets 7, Census 6; Adms 1,212; Births 383; OPD Visits 776. Assets: Fixed-Net $36,363; Total $181,590. Expenses: Payroll $52,300; Equip $2,042; Supplies $25,616; Other $1,178. Personnel 37.

WASHBURN (Bayfield Co.)

WASHBURN HOSPITAL, Est. 1942—A 1-9; C 23-1-3; F 4-6-11-13-15-17-19-20. Beds 15, Census 10; Bassinets 5, Census 1; Adms 413; Births 61; OPD Visits 713. Assets: Fixed-Net $10,720; Total $24,712. Expenses: Payroll $15,556; Supplies $2,274; Other $10,294. Personnel 9.

WATERTOWN (Jefferson Co.)

BETHESDA LUTHERAN HOME, Est. 1904—C 23-2-4; F 3-5-21. Beds 370, Census 350; Adms 16. Personnel 32.

★ ST. MARY'S HOSPITAL, Est. 1914—Tel. Water-

town 140—A 7-8-9; C 21-1-3; F 4-6-9-11-17-20. Beds 83, Census 67; Bassinets 20, Census 14; Adms 2,-978; Births 762; OPD Visits 1,830. Personnel 73.

WAUKESHA (Waukesha Co.)

★**VETERANS ADMINISTRATION HOSPITAL, Est. 1945—Tel. 6644**—A 1-7-8; C 11-2-5; F 3-4-5-6-8-9-11-12-13-14-15-16-17-20. Beds 240, Census 214; Adms 266; OPD Visits 302. Assets: Fixed-Net $757,-892; Total $935,720. Expenses: Payroll $621,337; Equip $54,711; Supplies $109,429; Other $43,101. Personnel 216.

WAUKESHA COUNTY HOSPITAL, HOME AND INFIRMARY, Est. 1904—Tel. 7345—C 13-2-4. Beds 230; Adms 67. Personnel 32.

★**WAUKESHA MEMORIAL HOSPITAL, Est. 1914—Tel. 5531**—A 1-7-8-9; C 14-1-3; F 4-6-8-9-11-14-17-18-20. Beds 95, Census 72; Bassinets 31, Census 20; Adms 3,731; Births 1,103; OPD Visits 3,889. Assets: Fixed-Net $288,152; Total $431,372. Expenses: Payroll $159,372; Equip $8,604; Supplies $58,974; Other $72,043. Personnel 92.

WAUPACA (Waupaca Co.)

MIRROR LAKE HOSPITAL, Est. 1936—Tel. 160—A 9; C 23-1-3; F 9-15-17. Beds 12, Census 9; Bassinets 5, Census 2; Adms 447; Births 120. Assets: Fixed-Net $10,000; Total $13,450. Expenses: Payroll $8,727; Equip $450; Supplies $10,046; Other $2,772. Personnel 6.

WAUPACA HOSPITAL, INC., Est. 1936—Tel. 75—A 9; C 33-1-3; F 6-17-18. Beds 17, Census 11; Bassinets 6; Adms 427; Births 54. Expenses: Payroll $9,360; Equip $1,600; Personnel 6.

WAUPUN (Fond du Lac Co.)

CENTRAL STATE HOSPITAL, Est. 1914—Tel. 376—C 12-2-4; F 4-8-9-12-14-16-17-20. Beds 350, Census 345; Adms 125. Personnel 91.

WISCONSIN STATE PRISON HOSPITAL, Est. 1853—Tel. 73—C 12-1-3; F 4-5-6-11-13-14-17. Beds 21, Census 20; Adms 406; OPD Visits 8,185. Personnel 5.

WAUSAU (Marathon Co.)

MARATHAN COUNTY ASYLUM, Est. 1893—Tel. 5082—C 13-2-4. Beds 209, Census 214; Adms 41. Assets: Fixed-Net $327,003; Total $377,873. Expenses: Payroll $39,671; Equip $12,693; Supplies $53,009; Other $8,446. Personnel 28.

MARATHON COUNTY HOSPITAL, Est. 1927—Tel. 5411—A 9; C 13-2-3; F 4-13-17. Beds 65, Census 55; Adms 101; OPD Visits 300. Assets: Fixed-Net $236,085; Total $236,085. Expenses: Payroll $25,386; Equip $824; Supplies $15,182; Other $3,123. Personnel 25.

MOUNT VIEW MARATHON COUNTY TUBERCULOSIS SANATORIUM, Est. 1916—Tel. 6581—(Includes Willard Memorial Preventorium, statistics for Mount View Marathon County Tuberculosis Sanatorium only.) A 7-8-9; C 13-2-5; F 4-5-12-13-16-17-19. Beds 74, Census 62; Adms 58; OPD Visits 162. Assets: Fixed-Net $400,500; Total $400,-500. Expenses: Payroll $46,767; Equip $4,052; Supplies $65,786; Other $1,681. Personnel 34.

★**ST. MARY'S HOSPITAL, Est. 1907**—A 1-5-6-7-8-9; C 22-1-3; F 4-6-8-9-11-14-15-17-18-19-20. Beds 205, Census 172; Bassinets 45, Census 20; Adms 7,704; Births 1,083; OPD Visits 7,486. Assets: Fixed-Net $1,268,111; Total $1,606,826. Expenses: Payroll $328,044; Equip $36,953; Supplies $172,641; Other $440,499. Personnel 239.

★**WAUSAU MEMORIAL HOSPITAL, Est. 1923**—A 1-5-7-8-9; C 23-1-3; F 3-4-6-8-9-11-17-19-20. Beds 95, Census 95; Bassinets 25, Census 16; Adms 3,516; Births 638; OPD Visits 1,589. Expenses: Payroll $137,171; Equip $5,665; Supplies $119,658; Other $10,546. Personnel 82.

WAUWATOSA (Milwaukee Co.)

★**HOSPITAL FOR CHRONIC INSANE, Est. 1889**—(See listing under Milwaukee County Institutions and Departments.)

★**MILWAUKEE COUNTY HOSPITAL FOR MENTAL DISEASES, Est. 1878**—(See listing under Milwaukee County Institutions and Departments.) A 7.

★**MILWAUKEE SANITARIUM, Est. 1884—P. O. Zone 13. Tel. Blue Mound 8-2600**—A 1-2-3-7-8-9; C 32-2-4; F 3-4-8-9-11-12-14-15-20. Beds 147, Census 140. Assets: Fixed-Net $571,686; Total $1,079,-304. Expenses: Payroll $391,600; Equip $23,315; Supplies $137,169; Other $133,344. Personnel 222.

★**MUIRDALE SANATORIUM, Est. 1915**—(See listing under Milwaukee County Institutions and Departments.)

ST. CAMILLUS HOSPITAL, Est. 1932—P. O. Zone 13. Tel. BL. 8-1814—C 21-2-6 (Chronic); F 14-15. Beds 85, Census 85; Adms 45. Personnel 28.

SALVATION ARMY MARTHA WASHINGTON HOME AND HOSPITAL, Est. 1893—P. O. Zone 13. Tel. BLuemound 8-4696—A .5; C 23-2-6 (Matr.). Beds 61, Census 41; Bassinets 15, Census 11; Adms 225; Births 205. Personnel 13.

WEST BEND (Washington Co.)

★**ST. JOSEPH'S HOSPITAL, Est. 1930—Tel. West Bend 800**—A 7-8-9; C 22-1-3; F 4-6-9-11-15-17-18. Beds 100, Census 56; Bassinets 24, Census 8; Adms 2,395; Births 399; OPD Visits 1,675. Assets: Fixed-Net $801,891; Total $807,735. Expenses: Payroll $53,998; Equip $5,204; Supplies $90,663; Other $12,622. Personnel 36.

WASHINGTON COUNTY HOSPITAL AND HOME, Est. 1898—A 9; C 13-2-4. Beds 162, Census 154; Adms 154. Personnel 16.

WEST DE PERE (Brown Co.)

HICKORY GROVE SANATORIUM, Est. 1915—A 1; C 13-2-5; F 17. Beds 86, Census 65; Adms 62. Personnel 29.

WEST SALEM (La Crosse Co.)

LA CROSSE COUNTY HOSPITAL FOR INSANE, Est. 1887—C 13-2-4. Beds 303, Census 288; Adms 46. Assets: Fixed-Net $663,978; Total $900,-949. Expenses: Payroll $43,364; Equip $2,441. Personnel 25.

WEYAUWEGA (Waupaca Co.)

WAUPACA COUNTY INSANE HOSPITAL, Est. 1902—Tel. 85—C 13-2-4; F 3-9. Beds 193, Census 193; Adms 28. Assets: Fixed-Net $312,222; Total $539,399. Expenses: Payroll $24,907; Equip $2,444; Supplies $7,337; Other $59,775. Personnel 20.

WHITEHALL (Trempealeau Co.)

TREMPEALEAU COUNTY HOSPITAL, Est. 1899—C 13-2-4. Beds 215, Census 189; Adms 187; OPD Visits 4. Assets: Fixed-Net $309,174; Total $523,-299. Expenses: Payroll $23,599; Equip $1,420; Supplies $5,768; Other $43,621. Personnel 17.

★**WHITEHALL COMMUNITY HOSPITAL, Est. 1917**—A 7-8-9; C 23-1-3; F 4-6-9-11-17-19. Beds 34, Census 30; Bassinets 9, Census 4; Adms 1,579; Births 193; OPD Visits 176. Total Assets: $147,000. Expenses: Payroll $33,484; Equip $3,662; Supplies $5,730; Other $33,742. Personnel 28.

WHITELAW (Manitowoc Co.)

MAPLE CREST SANATORIUM, Est. 1913—A 1; C 13-2-5; F 4-17. Beds 46, Census 40; Adms 41. Personnel 15.

WILD ROSE (Waushara Co.)

★**WAUSHARA COUNTY COOPERATIVE HEALTH ASSOCIATION, INC., Est. 1941—Tel. 61**—(Statistics cover three month period ending September 30, 1948.) A 7-8; C 23-1-3; F 3-4-6-8-9-11-13-14-17-19. Beds 24, Census 21; Bassinets 6, Census 3; Adms 207; Births 31; OPD Visits 2,315. Assets: Fixed-Net $120,000; Total $120,000. Expenses: Payroll $7,436; Supplies $17,151. Personnel 26.

WINNEBAGO (Winnebago Co.)

★**SUNNY VIEW SANATORIUM, Est. 1915—Tel. STanley 4114-W**—A 1-3-7-8; C 13-2-5; F 4-5-9-12-13-17-20-21. Beds 77, Census 68; Adms 88; OPD Visits 708. Assets: Fixed-Net $239,146; Total $239,146. Expenses: Payroll $63,018; Equip $8,338; Supplies $51,808; Other $23,842. Personnel 37.

WINNEBAGO COUNTY HOSPITAL, Est. 1886—Tel. Stanley 1381—C 13-2-4. Beds 264, Census 30; Adms 30. Personnel 26.

WINNEBAGO STATE HOSPITAL, Est. 1872—A 1-6-9; C 12-2-4; F 3-4-5-8-9-11-12-13-14-15-16-17. Beds 943, Census 918; Bassinets 2; Adms 1,224; Births 3; OPD Visits 197. Assets: Fixed-Net $1,-793,890; Total $4,177,474. Expenses: Payroll $440,-577; Equip $19,306; Other $402,722. Personnel 231.

WISCONSIN RAPIDS (Wood Co.)

★**RIVERVIEW HOSPITAL, Est. 1912**—A 7-8-9; C 23-1-3; F 4-6-9-11-17-20. Beds 85, Census 57; Bassinets 25, Census 16; Adms 3,226; Births 847; OPD Visits 1,146. Assets: Fixed-Net $332,338; Total $386,050. Expenses: Payroll $123,448; Equip $5,361; Supplies $58,472; Other $17,263. Personnel 80.

WOOD (Milwaukee Co.)

★**VETERANS ADMINISTRATION CENTER, Est. 1922**—A 1-2-5-7-8; C 11-1-3; F 2-3-4-5-6-8-9-10-11-12-13-14-15-16-17-18-20. Beds 1,463, Census 1,313; Adms 7,761; OPD Visits 31,420. Total Assets: $1,-697,870. Expenses: Payroll $4,442,700; Equip $63,-141; Supplies $2,055,433; Other $152,821. Personnel 1,600.

WYOCENA (Wyocena Co.)

COLUMBIA COUNTY HOSPITAL, Est. 1847—(Includes County Home.) C 13-2-4. Beds 363, Census 350. Assets: Fixed-Net $520,684; Total $677,546. Expenses: Payroll $33,244; Supplies $116,590. Personnel 22.

WYOMING

Civilian Population: 1940—250,742; 1945—246,766; 1947—270,000; 1948—270,000.

(Latest available information 1948. No current report received 1949.)

Lien Law: None.

Licensing Law: None.

STATE ORGANIZATIONS

Association of Wyoming Hospitals: Founded June 10, 1945.

Z. E. Sevison, Memorial Hospital of Laramie County, Cheyenne

Mrs. Evelyn G. Tobin, Secy.-Treas., Memorial Hospital of Natrona County, Casper

Wyoming State Medical Society: Capitol Bldg., Cheyenne.

George E. Baker, M.D., Pres., Casper

Mr. Arthur Abbey, Secy., Box 897, Cheyenne

BLUE CROSS PLANS

Wyoming Hospital Service, Box 1252, Cheyenne, Arthur R. Abbey, Executive Director.

MEDICAL SERVICE PLANS

Wyoming Medical Service, Inc., Box 897, Cheyenne, Arthur R. Abbey, Executive Director.

STATE AGENCIES

Wyoming Board of Medical Examiners: Capitol Building, Cheyenne:

R. H. Reeve, M.D., Pres., Casper

Franklin D. Yoder, M.D., Secy., Cheyenne

George H. Phelps, M.D., Cheyenne

Thomas B. Croft, M.D., Lovell

J. C. McHenry, M.D., Gillette

Clinton Van Vleck, D.O., Jackson

Reciprocity: Each applicant is individually approved. He must submit his credentials, and if he has graduated from an approved school and served an internship at an approved hospital, he may be granted a license upon those credentials, plus an oral examination.

Fees: Examination, $50.

Re-registration: Required annually; fee of $2,50.

Wyoming State Board of Nurse Examiners:

Frances Hersey, R.N., Pres.

Elma Christensen, R.N., Vice-Pres.

Eloise Harris, R.N., Secy.-Treas., 1224 E. 3rd St., Casper

Reciprocity: The board will reciprocate with any state which is on an equal status with Wyoming.

Fees: Registration, $10.

Re-registration: Required. Law passed Feb. 7, 1947.

Wyoming Department of Public Health: Capitol Building, Cheyenne; Franklin D. Yoder, M.D., Director of Public Health.

Maternal and Child-Health Services: State Department of Public Health, Division of Maternal and Child Health and Crippled Children; Albert R. Taylor, M.D., Director.

Services for Crippled Children: State Department of Public Health, Division of Maternal and Child Health and Crippled Children; Albert R. Taylor, M.D., Director.

Wyoming Division of Civilian Vocational Rehabilitation: Paul Albright, Supervisor, Capitol Building, 2nd Floor, Cheyenne.

PROFESSIONAL SCHOOLS

Schools for Medical Technologists: Approved by the Council on Medical Education and Hospitals of the American Medical Association:

Memorial Hospital, Cheyenne

Schools for Pharmacists: Approved by the American Council on Pharmaceutical Education:

University of Wyoming College of Pharmacy, Laramie. ("New established colleges, only two years of four-year curriculum offered and Council approved at time of publication.")

AFTON (Lincoln Co.)

LATTER DAY SAINT STAR VALLEY HOSPITAL, Est. 1943—Tel. 6—A 9; C 21-1-3; F 5-11-17. Beds 12, Census 6; Bassinets 6, Census 4; Adms 580; Births 199. Assets: Fixed-Net $24,067; Total $25,474. Personnel 7.

BASIN (Big Horn Co.)

BASIN HOSPITAL—C 33-1-3. Beds 18, Census 9; Bassinets 5, Census 3. Expenses: Payroll $12,-000; Equip $500; Supplies $3,000; Other $2,000. Personnel 5.

★**WYOMING TUBERCULOSIS SANATORIUM, Est. 1921—Tel. 103-W**—A 1-7-8; C 12-2-5; F 4-5-11-13-14-17. Beds 34, Census 29; Adms 42; OPD Visits 200. Assets: Fixed-Net $153,650; Total $383,-650. Expenses: Payroll $26,188; Equip $4,905; Supplies $18,699; Other $6,781. Personnel 14.

CASPER (Natrona Co.)

★**MEMORIAL HOSPITAL OF NATRONA COUNTY, Est. 1911—Tel. 91**—A 1-7-8-9; C 13-1-3; F 3-4-6-9-11-15-17-18-21. Beds 144, Census 114; Bassinets 24, Census 21; Adms 4,766; Births 780; OPD Visits 1,313. Assets: Fixed-Net $596,706; Total $759,196. Expenses: Payroll $320,684; Other $14,-117. Personnel 144.

CHEYENNE (Laramie Co.)

★**MEMORIAL HOSPITAL OF LARAMIE COUNTY, Est. 1900**—A 1-7-8-9; C 13-1-3; F 1-3-4-6-8-9-11-14-17-18. Beds 132, Census 114; Bassinets 25, Census 21; Adms 41,667; Births 1,028. Assets: Fixed-

Net $930,000; Total $1,045,000. Expenses: Payroll $254,086; Equip $66,800; Supplies $137,366; Other $74,409. Personnel 164.

★ **VETERANS ADMINISTRATION CENTER, Est. 1934**—A 1-7; C 11-1-3; F 4-5-6-8-9-11-12-13-14-15-16-17-20. Beds 201, Census 140; Adms 2,518; OPD Visits 571. Personnel 209.

CODY (Park Co.)

★ **THE CODY HOSPITAL, Est. 1940—Tel. 171**—A 7-8-9; C 23-1-3; F 3-4-6-9-13-14-17. Beds 55, Census 28; Bassinets 12; Adms 1,273; Births 177; OPD Visits 509. Total Assets $308,280. Personnel 40.

DOUGLAS (Converse Co.)

CONVERSE COUNTY MEMORIAL HOSPITAL, Est. 1903—C 13-1-3. Beds 40; Bassinets 9. Expenses: Payroll $34,416; Supplies $22,980; Other $24,780. Personnel 22.

EVANSTON (Uinta Co.)

★ **WYOMING STATE HOSPITAL, Est. 1888**—A 1-7-9; C 12-2-4; F 3-4-5-8-9-11-12-14-15-17. Beds 633, Census 594; Adms 187. Assets: Fixed-Net $606,561; Total $1,040,561. Expenses: Payroll $111,-592; Equip $15,000; Supplies $97,565; Other $50,-553. Personnel 87.

FORT FRANCIS E. WARREN (Laramie Co.)

STATION HOSPITAL, Est. 1868—Tel. 8961, Ext. 533—C 11-1-3; F 3-4-5-6-8-9-11-13-14-15-17-20. Beds 329, Census 94; Bassinets 8, Census 4; Adms 4,002; Births 208; OPD Visits 36,794. Personnel 221.

FORT WASHAKIE (Fremont Co.)

★ **WIND RIVER INDIAN HOSPITAL—Tel. 380 R2**—A 7; C 11-1-3; F 4-9-13-17. Beds 44, Census 12; Bassinets 6, Census 2; Adms 459; Births 95; OPD Visits 4,152. Personnel 14.

GILLETTE (Campbell Co.)

★ **McHENRY HOSPITAL, Est. 1931**—A 7-9; C 31-1-3; F 4-6. Beds 19, Census 9; Bassinets 6, Census 1; Adms 284; Births 36. Personnel 6.

GREYBULL (Big Horn Co.)

ST. LUKE'S HOSPITAL, Est. 1912—A 8-9; C 33-1-3; F 3-4-6-11-13-17. Beds 12, Census 6; Bassinets 5; Adms 505; Births 87; OPD Visits 236. Assets: Fixed-Net $31,000; Total $31,000. Expenses: Payroll $12,140; Equip $630; Supplies $6,430; Other $11,136. Personnel 5.

HANNA (Carbon Co.)

HANNA HOSPITAL, Est. 1910—(No other information available.)

JACKSON (Teton Co.)

★ **ST. JOHN'S HOSPITAL, Est. 1911**—A 7-8-9; C 21-1-3; F 1-3-4-6-7-13-15-16-17-19-20-21. Beds 28, Census 13; Bassinets 7, Census 3; Adms 947; Births 131. Personnel 10.

KEMMERER (Lincoln Co.)

LINCOLN COUNTY MINER'S HOSPITAL, Est. 1912—A 8-9; C 23-1-3; F 3-13-17. Beds 25; Bassinets 8; Adms 587; Births 96.

LANDER (Fremont Co.)

BISHOP RANDALL HOSPITAL, Est. 1912—A 8-9; C 21-1-3; F 17. Beds 20, Census 17; Bassinets 10, Census 4; Adms 708; Births 163. Expenses: Payroll $25,947; Supplies $24,947. Personnel 16.

WYOMING STATE TRAINING SCHOOL, Est. 1912—C 12-2-4; F 9-12-20-21. Beds 412, Census 398; Adms 24. Personnel 64.

LARAMIE (Albany Co.)

★ **IVINSON MEMORIAL HOSPITAL, Est. 1918—Tel. 2141**—A 7-8-9; C 13-1-3; F 4-6-11-17. Beds 85, Census 49; Bassinets 17, Census 10; Adms 3,526; Births 503; OPD Visits 910. Assets: Fixed-Net $250,000; Total $300,000. Expenses: Payroll $128,-553; Equip $4,164; Supplies $79,045; Other $17,794. Personnel 50.

LOVELL (Big Horn Co.)

LOVELL HOSPITAL, Est. 1928—A 9; C 33-1-3; F 4-11-15-17. Beds 22, Census 8; Bassinets 8; Adms 685; Births 170. Assets: Fixed-Net $50,000; Total $50,000. Expenses: Payroll $18,000; Supplies $16,-000; Other $9,180. Personnel 15.

LUSK (Niobrara Co.)

SPENCER HOSPITAL, Est. 1941—A 1-8-9; C 31-1-3; F 5-11-17. Beds 23, Census 13; Bassinets 8, Census 3; Adms 1,092; Births 76. Assets: Fixed-Net $75,000; Total $75,000. Expenses: Payroll $20,-000; Equip $5,000; Supplies $20,000; Other $5,000. Personnel 11.

ROCK SPRINGS (Sweetwater Co.)

★ **MEMORIAL HOSPITAL OF SWEETWATER COUNTY, Est. 1893—Tel. 1360**—(Figures given are for a 9 month period ending September 30, 1948.) A 7-8-9; C 13-1-3; F 3-4-6-9-11-17. Beds 114, Census 63; Bassinets 20, Census 9; Adms 4,250; Births 563. Assets: Fixed-Net $535,058; Total $584,256. Expenses: Payroll $145,914; Equip $3,229; Supplies $88,560; Other $39,924. Personnel 99.

SHERIDAN (Sheridan Co.)

★ **MEMORIAL HOSPITAL OF SHERIDAN COUNTY, Est. 1921—Tel. 387**—A 1-7-8-9; C 13-1-3; F 1-2-4-6-9-11-17-19-20. Beds 89, Census 53; Bassinets 16, Census 8; Adms 2,359; Births 397; OPD Visits 1,335. Assets: Fixed-Net $151,935; Total $151,935. Expenses: Payroll $145,376; Equip $12,-372; Supplies $75,331. Personnel 75.

REYNOLDS HOME, Est. 1931—C 31-1-3. Beds 11, Census 7; Bassinets 11, Census 4; Adms 357; Births 123; OPD Visits 50. Personnel 3.

★ **VETERANS ADMINISTRATION HOSPITAL, Est. 1922**—A 1-7; C 11-2-4; F 3-4-5-6-8-9-11-12-13-14-15-16-17-20. Beds 777, Census 717; Adms 1,012; OPD Visits 637. Assets: Fixed-Net $2,431,749; Total $2,431,749. Expenses: Payroll $1,147,325; Equip $7,788; Supplies $124,011; Other $290,429. Personnel 469.

WHEATLAND (Platte Co.)

★ **WHEATLAND GENERAL HOSPITAL, Est. 1908—Tel. 76**—A 1-7-8-9; C 23-1-3; F 3-4-6-7-8-9-11-13-14-15-17-18. Beds 41, Census 25; Bassinets 7, Census 3; Adms 2,094; Births 109; OPD Visits 26,438. Assets: Fixed-Net $75,000; Total $75,000. Expenses: Payroll $55,332; Equip $1,227; Supplies $6,351; Other $73,369. Personnel 40.

WORLAND (Washakie Co.)

WORLAND HOSPITAL, Est. 1939—(No other information available.)

YELLOWSTONE PARK (Yellowstone Co.)

MAMMOTH HOSPITAL, Est. 1926—(Hospital operates only during the Summer—June to Sept.) (Operated by the Park Hospital, Livingston, Montana, also see this listing.) A 8-9; C 33-1-3; F 4-6-17. Beds 35, Census 13; Bassinets 2; Adms 277; Births 3. Personnel 22.

Territories and Possessions

ALASKA

TERRITORIAL ORGANIZATIONS

Alaska Territorial Medical Association: A. Holmes Johnson, M.D., Pres., Kodiak
William P. Blanton, M.D., Secy., Box 2569, Juneau

TERRITORIAL AGENCIES

Board of Medical Examiners: Territorial Board of Medical Examiners, Box 140, Juneau
John J. Clements, M.D., Pres., Juneau
W. M. Whitehead, M.D., Secy.-Treas., Juneau
A. J. Schaible, M.D., Fairbanks
James B. Tucker, M.D., Nome, Alaska
Harold E. Sogn, M.D., Anchorage
Reciprocity: Alaska has reciprocity with several of the United States. The fee for a reciprocity license is $100.00 plus $10.00 yearly tax. The license fee by examination is $25.00 plus $10.00 yearly tax.

Alaska Territorial Nurses' Examining Board: Box 528, Juneau.
Mrs. Helen Hendricks, Pres., Box 921, Ketchikan
Mrs. Florence Winchell, Vice-Pres., McGrath
Mrs. Magnhild Bogue, Secy.-Treas., Box 528, Juneau
Reciprocity: Any nurse who is over twenty years of age, of good moral character, and free from habits likely to interfere with her service as a nurse, and who holds a diploma from a training school for nurses of a hospital accredited by the Nurses' Examining Board, without examination, provided she is registered in another state or territory, the laws of which in the opinion of the Board, maintain a standard for registration substantially equivalent to those of the Territory of Alaska.
Fees: Examination fee, $10.
Re-registration: Required annually during the month of January. Fee $2. A penalty of $1 shall be added in each case in which the nurse fails to renew her certificate within ninety days of the first day of January of the year in which the renewal is required.

Territorial Department of Health: C. Earl Albrecht, M.D., Commissioner of Health.

Maternal and Child Health Services: Catherine S. Sherwood, M.D., Director, Division of Maternal and Child Health and Crippled Children's Services.

Territorial Office of Vocational Rehabilitation: (Inactive.)

ANCHORAGE (Judicial Division—3)
★PROVIDENCE HOSPITAL, Est. 1939—A 7-9; C 23-1-3; F 6-9-11-14-15-17. Beds 86, Census 56; Bassinets 22, Census 9; Adms 2,969; Births 548; OPD Visits 1,198. Personnel 68.

BARROW (Judicial Division—2)
POINT BARROW HOSPITAL, Est. 1938—C 11-1-3; F 13. Beds 20, Census 6; Bassinets 4, Census 1; Adms 111; Births 54; OPD Visits 2,979. Personnel 11.

BETHEL (Judicial Division—4)
ALASKA NATIVE SERVICE HOSPITAL, Est. 1939—C 11-1-3. Beds 47; Bassinets 6. (No other information available.)

CORDOVA (Judicial Division—3)
CORDOVA COMMUNITY HOSPITAL, Est. 1944—C 23-2-3; F 4-6-11-12-13-15-16-17. Beds 21, Census 16; Bassinets 3, Census 1; Adms 369; Births 40; OPD Visits 342. Assets: Fixed-Net $8,419; Total $22,419. Expenses: Payroll $29,150; Other $9,178. Personnel 8.

FAIRBANKS (Judicial Division—4)
ST. JOSEPH'S HOSPITAL, Est. 1910—(Latest available information 1948—no current report received 1949.) A 9; C 22-1-3; F 4-9-14-17. Beds 54, Census 46; Bassinets 10, Census 5; Adms 1,426; Births 203; OPD Visits 220. Personnel 28.

FORT YUKON (Judicial Division—4)
HUDSON STUCK MEMORIAL HOSPITAL, Est. 1908—A 1; C 21-1-3; F 4-8-13-14-17. Beds 26, Census 19; Bassinets 3; Adms 208; Births 30; OPD Visits 6,057. Personnel 10.

JUNEAU (Judicial Division—1)
ALASKA NATIVE SERVICE HOSPITAL, Est. 1916—(Latest available information 1948—no current report received 1949.) C 11-1-8; F 3-4-5-8-13-17. Beds 59, Census 39; Bassinets 5; Adms 493; Births 47; OPD Visits 2,127. Personnel 9.
ST. ANN'S HOSPITAL, Est. 1886—C 22-1-3; F 4-6-8-9-11-14-15-17-19. Beds 65, Census 45; Bassinets 10; Adms 1,369; Births 220; OPD Visits 724. Expenses: Payroll $56,148; Supplies $10,096; Other $53,143. Personnel 26.

KANKAKANAK
ALASKA NATIVE SERVICE HOSPITAL, Est. 1941—(Latest available information 1948—no current report received 1949.) C 11-1-3; F 13. Beds 32, Census 20; Bassinets 6, Census 10; Adms 270; Births 15. Personnel 18.

KETCHIKAN (Judicial Division—1)
★KETCHIKAN GENERAL HOSPITAL, Est. 1923—A 7-8-9; C 22-1-3; F 4-6-11-17. Beds 75, Census 47; Bassinets 20, Census 5; Adms 1,790; Births 227. Personnel 50.

KODIAK (Judicial Division—3)
GRIFFIN MEMORIAL HOSPITAL, Est. 1939—Tel. 4004—C 21-1-3; F 9-11-13-15-17-20. Beds 19, Census 11; Bassinets 7, Census 2; Adms 577; Births 89; OPD Visits 65. Personnel 7.
UNITED STATES NAVAL AIR STATION DISPENSARY, Est. 1942—C 11-1-3; F 3-4-5-6-8-9-11-12-13-14-15-17-20. Beds 106, Census 17; Bassinets 9; Adms 794; Births 29; OPD Visits 12,098. Equip $3,482; Supplies $43,037; Other $2,103. Personnel 34.

KOTZEBUE (Judicial Division—2)
ALASKA NATIVE SERVICE HOSPITAL, Est. 1932—C 11-1-3; F 4-8-9-13-14-17. Beds 17, Census 16; Adms 219; OPD Visits 3,600. Personnel 18.

NOME (Judicial Division—2)
MAYNARD-COLUMBUS HOSPITAL, Est. 1916—C 21-1-3. Beds 21; Bassinets 4. (No other information available.)

PALMER (Judicial Division—3)
VALLEY HOSPITAL ASSOCIATION, Est. 1946—C 23-1-3. Beds 18, Census 15; Bassinets 6; Adms 187; Births 62. Assets: Fixed-Net $43,945; Total $64,921. Expenses: Payroll $21,551; Equip $602; Supplies $17,400; Other $14,400. Personnel 7.

PETERSBURG (Judicial Division—1)
PETERSBURG GENERAL HOSPITAL, Est. 1929—C 14-1-3; F 17. Beds 9, Census 4; Bassinets 4; Adms 252; Births 34. Assets: Fixed-Net $15,578; Total $15,578. Expenses: Payroll $11,845; Equip $9,448; Supplies $8,332; Other $3,415. Personnel 4.

ST. PAUL ISLAND
ST. PAUL ISLAND HOSPITAL, Est. 1928—C 11-1-3; F 4-5-17. Beds 10, Census 2; Bassinets 3, Census 1; Adms 36; Births 12. Personnel 3.

SELDOVIA
SELDOVIA GENERAL HOSPITAL—A 8; C 14-1-3; F 4-14-17. Beds 5, Census 3; Bassinets 3; Births 20. Personnel 4.

SEWARD (Judicial Division—3)
SEWARD GENERAL HOSPITAL, Est. 1930—Tel. Main 10—A 9; C 21-1-3; F 4-6-8-9-11-17. Beds 30, Census 11; Bassinets 4, Census 1; Adms 766; Births 62. Assets: Fixed-Net $30,000; Total $30,000. Expenses: Payroll $27,074; Equip $5,076; Supplies $18,335; Other $8,689. Personnel 13.
SEWARD SANATORIUM, Est. 1946—C 21-2-5; F 5-9-11-12-13-14-16-17-20. Beds 150, Census 135; Adms 310; OPD Visits 200. Personnel 71.

SITKA (Judicial Division—1)
PIONEERS' HOME HOSPITAL, Est. 1913—C 12-2-3. Beds 40, Census 32; Bassinets 2; Adms 61; Births 9; OPD Visits 26. Assets: Fixed-Net $550,000; Total $550,000. Expenses: Payroll $23,100; Supplies $11,553; Other $26,244. Personnel 11.

SKAGWAY (Judicial Division—1)
WHITE PASS HOSPITAL, Est. 1904—C 23-1-3; F 4-17. Beds 10; Bassinets 2; Births 25. Personnel 5.

TANANA (Judicial Division—1)
TANANA HOSPITAL, Est. 1922—(Latest available information 1948—no current report received 1949.) C 11-2-5; F 13. Beds 31, Census 21; Bassinets 4; Adms 56; Births 4; OPD Visits 857. Personnel 19.

WRANGELL (Judicial Division—1)
BISHOP ROWE GENERAL HOSPITAL, Est. 1924—C 22-1-3; F 11-13-15-17. Beds 14, Census 5; Bassinets 5; Adms 364; Births 28; OPD Visits 362. Assets: Fixed-Net $30,000; Total $30,000. Expenses: Payroll $10,183; Supplies $1,000; Other $6,535. Personnel 5.

CANAL ZONE

TERRITORIAL ORGANIZATIONS

Medical Association of Isthmian Canal Zone: K. O. Courtney, M.D., Pres., Balboa Heights
G. R. Wright, M.D., Secy., Box "O", Ancon

Medical Examining Board: Appointed annually from representatives of Board specialists in their respective fields and selected from the roster of physicians in this area by the Board of Health. Licensure by reciprocity is provided in regulations. Candidates successful in meeting the qualifications pay a reciprocity fee of $5.00.

PROFESSIONAL SCHOOLS

Schools for Medical Technologists: Approved by the Council on Medical Education and Hospitals of the American Medical Association: Board of Health Laboratory, Gorgas Hospital, Ancon, C.Z.

ANCON
GORGAS HOSPITAL, Est. 1883—A 1-2-3; C 11-1-3; F 3-4-5-6-8-9-11-13-14-15-17-18-20. Beds 834, Census 588; Bassinets 54, Census 26; Adms 12,147; Births 1,049; OPD Visits 100,294. Assets: Fixed-Net $3,500,000; Total $5,000,000. Expenses: Payroll $1,467,613; Equip $53,568; Supplies $660,000; Other $349,658. Personnel 908.

COCO SOLO
UNITED STATES NAVAL HOSPITAL, Est. 1942—C 11-1-3; F 3-4-5-6-8-9-11-13-14-15-16-17-18-20. Beds 150, Census 73; Bassinets 10, Census 4; Adms 2,036; Births 221; OPD Visits 7,890. Assets: Fixed-Net $2,223,379; Total $2,223,379. Expenses: Payroll $125,877; Equip $364,952; Supplies $52,453. Personnel 103.

COROZAL
COROZAL HOSPITAL, Est. 1915—C 11-2-4; F 8-9-12. Beds 487, Census 351; Adms 195. Personnel 175.

CRISTOBAL
COLON HOSPITAL, Est. 1905—Tel. 3-1746 Cristobal—C 11-1-3; F 3-4-5-6-8-9-11-13-14-15-17-20. Beds 300, Census 157; Bassinets 28, Census 2; Adms 4,236; Births 573; OPD Visits 89,206. Personnel 272.

FORT CLAYTON
STATION HOSPITAL, Est. 1943—C 11-1-3; F 3-4-5-6-8-9-11-12-13-14-15-17-20. Beds 329, Census 179; Bassinets 21, Census 9; Adms 4,140; Births 446; OPD Visits 21,288. Personnel 249.

HAWAII

TERRITORIAL ORGANIZATIONS

Hospital Association of Hawaii; Founded Dec. 7, 1939.
Mr. Carl I. Flath, FACHA, Pres., Queen's Hospital, Punchbowl & Miller, Honolulu
Mr. J. Harry Mattsen, Exec.-Secy., c/o Leahi Hospital, 649 Pokole St., Honolulu, T. H.
Kent Longnecker, Treas., Kapiolani Maternity and Gynecological Hospital, Honolulu 33

Hawaii Territorial Medical Association:
Joseph Palma, M.D., Pres., Honolulu
H. L. Arnold, Jr., M.D., Secy., Mabel Smyth Bldg., Honolulu 53

MEDICAL SERVICE PLANS

Hawaii Medical Service Association, 1160 Bishop Street, Honolulu 9; Mr. O. B. Patterson, Executive Director.

HOSPITAL COUNCILS

Hospital Council of Honolulu: Mabel Smith Bldg., Honolulu, T.H. Founded 1940. Membership: Institutional-12.
Mrs. Ethel H. Brown, R.N., Pres., Shriners' Hospital for Crippled Children, 1310 Punahou St., Honolulu
Kent W. Longnecker, Vice-Pres., Kapiolani Hospital, Bingham St., Honolulu, T.H.
Miss Francis Alexander, Secy., Wahiawa General Hospital, 128 Lehua St., Wahiawa, Oahu, T.H.
Jack Moriarty, Treas., Kauikeolani Children's Hospital, 226 N. Kuakini St., Honolulu, T.H.

TERRITORIAL AGENCIES

Hawaii Territorial Board of Medical Examiners: 881 S. Hotel St., Honolulu 13, T.H.

Douglas B. Bell, M.D., Chm.
Stewart E. Doolittle, M.D., Secy.
Henry C. Gotshalk, M.D.
Reciprocity: There is no reciprocity with other states, except National Board. Written examinations are given twice a year (Jan. and July) to physicians who are citizens of the United States; who have been residents of the Territory for one year prior to the examination, and who are graduates of a Class A School.
Fees: Application fee is $25.
Re-registration: Required annually; fee $2.

Nurse Examining Board of Hawaii:
Virginia A. Jones, R.N., Chrmn., Mabel Smyth Memorial Building, 510 S. Beretania St., Honolulu 53
John Wm. Devereux, M.D., Secy.
Sister M. Jolenta, R.N.
Mrs. Marjorie Elliott, R.N.
Mrs. Flora Ozaki, R.N.
Reciprocity: Examination may be waived, with payment of examination fee, if applicant furnishes satisfactory proof of registry in another jurisdiction under laws which, in the opinion of the board, maintain a standard substantially similar to that established in the Territory of Hawaii.
Fees: Examination and reciprocity, $15.
Re-registration: Annual renewal, fee $1.

Practical Nurses: Each applicant for the license of practical nurse under this chapter shall be at least 19 years of age; good physical and mental health; pay an application fee of $10.00; and take and pass the examination of the board; for renewal $1.00.

Territorial Board of Health: C. L. Wilbar, Jr., M.D., Pres., Honolulu

Maternal and Child-Health Services: Territorial Department of Health, Bureau of Maternal and Child Health, Pauline G. Stitt, M.D., Chief.

Services for Crippled Children: Territorial Department of Health, Bureau of Crippled Children, Pauline G. Stitt, M.D., Chief.

Vocational Rehabilitation Program: Merlin O. Ekern, Director, Vocational Rehabilitation Service, Department of Public Instruction, P.O. Box 2360, Honolulu 4, Hawaii

PROFESSIONAL SCHOOLS

Schools of Nursing: Approved by the Hawaii Board of Nurse Examiners:
Queen's Hospital School of Nursing, Honolulu
St. Francis Hospital School of Nursing, Honolulu

Schools of Practical or Attendant Nursing: Approved by the Nurse Examining Board of Hawaii or licensing authority for training licensed attendants or practical nurses:
Practical Nurse Training Course, Department of Public Instruction, Division of Vocational Education, Honolulu.

HAINA

HONOKAA SUGAR COMPANY HOSPITAL, Est. 1900—(Latest available information 1948—no current report received 1949.) C 24-1-3; F 13-17. Beds 30, Census 11; Bassinets 4; Adms 451; Births 35; OPD Visits 9,933. Personnel 1.

HAKALAU

HAKALAU PLANTATION HOSPITAL, Est. 1931—A 8; C 31-1-3; F 3-4-9-10-13-14-15-16-17. Beds 20, Census 10; Bassinets 3; Adms 352; Births 48; OPD Visits 12,732. Personnel 10.

HILO

DR. Z. MATAYOSHI HOSPITAL, Est. 1922—C 31-1-3; F 14-15-17. Beds 42, Census 8; Bassinets 2; Adms 429; Births 35. Personnel 6.

★HILO MEMORIAL HOSPITAL, Est. 1897—A 1-7-8; C 13-1-3; F 1-3-4-6-8-9-11-14-17-20. Beds 183, Census 120; Bassinets 22, Census 10; Adms 5,002; Births 667; OPD Visits 2,316. Assets: Fixed-Net $1,100,000; Total $1,100,000. Expenses: Payroll $452,186; Equip $22,606; Supplies $205,132. Personnel 162.

★PUUMAILE HOSPITAL, Est. 1912—A 7-8; C 13-2-5; F 3-4-5-6-8-9-11-12-13-14-16-17-20. Beds 128, Census 112; Adms 111; OPD Visits 1,481. Assets: Fixed-Net $167,002; Total $299,175. Expenses: Payroll $350,281; Equip $14,214; Supplies $315,881. Personnel 121.

HONOKAA

OKADA HOSPITAL, Est. 1937—C 31-1-3. Beds 6, Census 2; Bassinets 3, Census 1; Adms 142; Births 63. Personnel 2.

KEALAKEKUA

KONA HOSPITAL (Rural), Est. 1913—A 1-9; C 13-1-3; F 3-4-13-17. Beds 50, Census 17; Bassinets 9, Census 3; Adms 591; Births 159; OPD Visits 364. Assets: Fixed-Net $105,298; Total $105,298. Expenses: Payroll $72,653; Supplies $26,504. Personnel 26.

KOHALA

KOHALA COUNTY HOSPITAL, Est. 1923—C 13-1-3; F 4-11-17-18. Beds 50, Census 15; Bassinets 6, Census 1; Adms 772; Births 99; OPD Visits 1,042. Personnel 26.

OLAA

OLAA HOSPITAL, Est. 1901—A 9; C 32-1-3; F 1-3-4-6-9-10-13-17. Beds 45, Census 26; Bassinets 11, Census 3; Adms 791; Births 105; OPD Visits 14,978. Assets: Fixed-Net $150,000. Expenses: Payroll $90,000; Supplies $25,000. Personnel 28.

OOKALA

OOKALA HOSPITAL, Est. 1936—(Latest available information 1948—no current report received 1949.) C 23-1-3; F 13. Beds 9, Census 4; Bassinets 4; Adms 91; Births 15; OPD Visits 6,594. Personnel 4.

PAAUILO

HAMAKUA MILL COMPANY HOSPITAL, Est. 1925—C 23-1-3; F 13. Beds 11, Census 5; Bassinets 2; Adms 242; Births 30; OPD Visits 9,179. Personnel 6.

PAHALA

HAWAIIAN AGRICULTURAL COMPANY HOSPITAL, Est. 1916—(Latest available information 1948—no current report received 1949.) A 1; C 24-1-3; F 4-6-9-11-13-17. Beds 37, Census 20; Bassinets 6, Census 3; Adms 822; Births 96. Assets: Fixed-Net $10,688; Total $10,688. Expenses: Payroll $64,632. Personnel 25.

PAPAALOA

LAUPAHOEHOE SUGAR COMPANY HOSPITAL, Est. 1916—C 23-1-3; F 1-3-4-6-8-9-10-11-13-14-17-18. Beds 27, Census 14; Bassinets 4; Adms 438; Births 64; OPD Visits 8,250. Assets: Fixed-Net $51,460; Total $51,460. Expenses: Payroll $38,086; Equip $1,711; Supplies $26,284; Other $3,862. Personnel 9.

PEPEEKEO

PEPEEKEO HOSPITAL, Est. 1910—C 23-1-3; F 1-4-6-10-11-13-17-18. Beds 41, Census 21; Bassinets 4; Adms 794; Births 98; OPD Visits 28,157. Expenses: Payroll $72,240; Equip $233; Supplies $27,329; Other $9,633. Personnel 26.

KAUAI

KEALIA

★SAMUEL MAHELONA MEMORIAL HOSPITAL, Est. 1917—A 7-8; C 13-2-5; F 4-5-8-9-12-13-17-20. Beds 110, Census 81; Adms 56; OPD Visits 52. Assets: Fixed-Net $323,557; Total $392,895. Expenses: Payroll $223,138; Equip $27,801; Supplies $49,585; Other $32,132. Personnel 92.

LIHUE

★G. N. WILCOX MEMORIAL HOSPITAL, Est. 1938—A 1-2-7-8; C 23-1-3; F 3-4-6-8-9-10-11-14-17. Beds 94, Census 46; Bassinets 14, Census 7; Adms 2,141; Births 486. Assets: Fixed-Net $378,544; Total $503,697. Expenses: Payroll $142,396; Equip $5,298; Supplies $46,077; Other $28,812. Personnel 75.

WAIMEA

★WAIMEA HOSPITAL, Est. 1929—A 1-7; C 24-1-3; F 3-4-6-8-9-10-11-13-14-17-18. Beds 36, Census 25; Bassinets 7, Census 3; Adms 1,166; Births 236; OPD Visits 23,673. Expenses: Payroll $95,909; Supplies $40,168; Other $47,819.

MAUI

HANA

HANA COUNTY HOSPITAL, Est. 1925—C 13-1-3; F 4-13-17. Beds 25, Census 8; Bassinets 4; Adms 3,041; Births 34; OPD Visits 250. Personnel 12.

LAHAINA

PIONEER MILL COMPANY'S HOSPITAL, Est. 1915—Tel. 2855—C 23-1-3; F 3-4-8-9-11-13-14-17. Beds 65, Census 35; Bassinets 9, Census 3; Adms 1,030; Births 137; OPD Visits 17,732. Assets: Fixed-Net $101,196; Total $101,196. Expenses: Payroll $113,711; Equip $301; Supplies $36,811; Other $1,888. Personnel 37.

LANAI CITY

LANAI CITY HOSPITAL, Est. 1920—C 32-1-3; F 4-6-8-9-11-13-14-17. Beds 26; Bassinets 6, Census 1; Adms 443; Births 74; OPD Visits 12,895. Personnel 20.

PAIA

★HAWAIIAN COMMERCIAL AND SUGAR CO'S. PAIA HOSPITAL, Est. 1910—(Latest available information 1948—no current report received 1949.) A 7-8; C 32-1-3; F 4-6-9-11-13-17. Beds 78, Census 43; Bassinets 10, Census 1; Adms 1,924; Births 225; OPD Visits 17,533. Personnel 65.

WAIAKOA

KULA GENERAL HOSPITAL, Est. 1932—C 13-1-3; F 6-11-13-14-17. Beds 22, Census 6; Bassinets 6, Census 2; Adms 837; Births 27; OPD Visits 3,099. Personnel 157.

★KULA SANATORIUM, Est. 1910—Unit of Kula General Hospital. A 7; C 13-2-5; F 3-4-5-8-9-12-13-14-17-18-20. Beds 212, Census 202; Adms 87; OPD Visits 657.

WAILUKU

MALULANI HOSPITAL, Est. 1890—Tel. 958—(Figures given are for 9 month period, ending September 30, 1948.) C 13-1-3; F 3-4-8-9-11-14-17-18. Beds 110, Census 59; Bassinets 21, Census 17; Adms 2,649; Births 364. Expenses: Payroll $203,749; Equip $655; Supplies $10,917. Personnel 84.

MOLOKAI

HOOLEHUA

ROBERT W. SHINGLE, JR. MEMORIAL HOSPITAL, Est. 1931—A 9; C 22-1-3; F 4-8-9-11-13-17. Beds 30, Census 11; Bassinets 7; Adms 3,989; Births 122; OPD Visits 1,433. Assets: Fixed-Net $125,000; Total $150,000. Expenses: Payroll $44,450; Equip $5,900; Supplies $31,000. Personnel 29.

KALAUPAPA

KALAUPAPA SETTLEMENT—C 12-2-6 (Leprosy). Beds 340; Bassinets 2. (No other information available).

MAUNALOA

LIBBY-MAUNALOA HOSPITAL—C 32-1-3; F 13-14-17. Beds 19, Census 4; Bassinets 5; Adms 287; Births 16; OPD Visits 6,049. Personnel 6.

OAHU

AIEA

SOUTHSHORE HOSPITAL, Est. 1902—Tel. 6224—C 23-1-3; F 11-17. Beds 42, Census 18; Bassinets 4, Census 1; Adms 910; Births 155. Personnel 25.

AIEA HEIGHTS

UNITED STATES NAVAL HOSPITAL, Est. 1942—A 1-3; C 11-1-3; F 3-4-5-6-8-9-10-11-12-13-14-15-16-17-18-20. Beds 700, Census 510; Bassinets 20, Census 14; Adms 8,652; Births 828; OPD Visits 49,782. Assets: Fixed-Net $9,657,307; Total $9,657,307. Expenses: Payroll $624,759; Equip $19,982; Supplies $421,882; Other $53,084. Personnel 622.

EWA

EWA PLANTATION COMPANY HOSPITAL, Est. 1935—C 23-1-3; F 1-3-4-8-9-13-14-15-16-17. Beds 44, Census 19; Bassinets 6, Census 3; Adms 1,169; Births 151; OPD Visits 16,207. Assets: Fixed-Net $46,663; Total $46,663. Expenses: Payroll $84,509; Supplies $34,464; Other $8,339. Personnel 26.

HONOLULU

KALIHI HOSPITAL, Est. 1865—C 12-2-6 (Leprosy); F 5-14. Beds 44, Census 14; Adms 136; Births 3. Personnel 20.

★KAPIOLANI MATERNITY AND GYNECOLOGICAL HOSPITAL, Est. 1890—P. O. Zone 33—A 2-7-8; C 23-1-6; F 1-3-4-8-9-13-17. Beds 115, Census 66; Bassinets 87, Census 56; Adms 4,470; Births 3,207; OPD Visits 4,381. Assets: Fixed-Net $789,788; Total $914,886. Expenses: Payroll $379,322; Supplies $75,234; Other $129,209. Personnel 181.

★KAUIKEOLANI CHILDREN'S HOSPITAL, Est. 1909—A 1-2-7-8-9; C 23-1-6; F 3-4-6-8-9-12-14-15-16-17-20-21. Beds 102, Census 73; Adms 3,541. Assets: Fixed-Net $235,201; Total $1,467,403. Expenses: Payroll $242,241; Equip $5,488; Other $125,280. Personnel 118.

★KUAKINI HOSPITAL, Est. 1900—P. O. Zone 17. Tel. 54587—A 1-3-6-7-8; C 23-1-3; F 3-4-6-9-11-14-15-16-17-18. Beds 120, Census 109; Bassinets 20, Census 14; Adms 5,198; Births 791; OPD Visits 7,259. Assets: Fixed-Net $209,321; Total $569,331. Expenses: Payroll $398,465; Equip $9,553; Supplies $64,647; Other $176,664. Personnel 231.

★THE LEAHI HOSPITAL, Est. 1901—P. O. Zone 26—(Includes Leahi Hospital Annex, Pearl City.) A 1-7-8; C 23-2-5; F 3-4-5-6-8-9-11-12-13-14-16-17-18-20-21. Beds 829, Census 661; Adms 429; Births 6; OPD Visits 2,145. Assets: Fixed-Net $778,464; Total $1,055,729. Expenses: Payroll $885,587; Equip $2,264; Supplies $338,735; Other $95,773. Personnel 433.

TRIPLER GENERAL HOSPITAL, Est. 1907—A 2-3; C 11-1-3; F 2-3-4-5-6-7-8-9-11-12-13-14-15-16-17-18-19-20. Beds 1,449, Census 431; Bassinets 29, Census 20; Adms 8,942; Births 637; OPD Visits 34,281. Personnel 1,237.

★THE QUEEN'S HOSPITAL, Est. 1859—Tel. 55981—A 1-2-3-6-7-8-9; C 23-1-3; F 1-2-3-4-5-6-7-8-9-10-11-12-13-14-15-16-17-18-20. Beds 384, Census 269; Bassinets 48, Census 37; Adms 11,796; Births 2,011; OPD Visits 21,076. Assets: Fixed-Net $1,819,005; Total $2,842,702. Expenses: Payroll $1,-

269,563; Equip $38,084; Supplies $702,553; Other $87,668. Personnel 655.

★ST. FRANCIS HOSPITAL, Est. 1927—P. O. Zone 3—A 1-2-3-6-7-8; C 22-1-3; F 2-3-4-5-6-8-9-11-12-13-14-15-16-17-18-19-20. Beds 213, Census 154; Bassinets 42, Census 22; Adms 7,781; Births 1,633; OPD Visits 8,179. Assets: Fixed-Net $1,779,841; Total $1,928,989. Expenses: Payroll $603,349; Equip $20,175; Supplies $335,854; Other $182,220. Personnel 464.

★SHRINERS' HOSPITAL FOR CRIPPLED CHILDREN, Est. 1923—A 1-2-7-8; C 24-2-6; F 4-5-8-13-15-17-21. Beds 28, Census 28; Adms 140; OPD Visits 3,105. Personnel 27.

KAHUKU

KAHUKU HOSPITAL, Est. 1898—A 1-8; C 23-1-3; F 3-4-6-8-9-11-13-14-17-18. Beds 28, Census 16; Bassinets 6, Census 2; Adms 694; Births 100; OPD Visits 18,633. Assets: Fixed-Net $100,000; Total $100,000. Expenses: Payroll $60,000; Equip $2,000; Supplies $20,000; Other $10,000. Personnel 21.

KANEOHE

TERRITORIAL HOSPITAL, Est. 1929—Tel. 2 White 537—A 8; C 12-2-4; F 4-5-6-8-9-10-11-12-13-14-15-16-17-20. Beds 1,100, Census 1,071; Adms 417; OPD Visits 430. Assets: Fixed-Net $987,871; Total $1,489,933. Expenses: Payroll $719,768; Equip $8,272; Supplies $332,385; Other $90,511. Personnel 243.

PEARL CITY

WAIMANO HOME, Est. 1921—C 12-2-4; F 5-12-16. Beds 650, Census 638; Adms 62. Assets: Fixed-Net $1,052,109; Total $1,052,109. Expenses: Payroll $313,000; Equip $10,500; Supplies $157,000; Other $14,900. Personnel 132.

WAIALUA

WAIALUA AGRICULTURAL COMPANY LTD. HOSPITAL, Est. 1898—C 23-1-3; F 4-11-13-14-15-17. Beds 44, Census 15; Bassinets 7, Census 7; Adms 477; Births 107; OPD Visits 14,500. Personnel 24.

WAIPAHU

OAHU SUGAR COMPANY HOSPITAL, Est. 1898—(Latest available information 1948—no current report received 1949.) C 32-1-3; F 1-3-4-9-13-17. Beds 52, Census 32; Bassinets 6, Census 4; Adms 1,332; Births 118; OPD Visits 19,440. Personnel 37.

PUERTO RICO

TERRITORIAL ORGANIZATIONS

Medical Association of Puerto Rico:
Manuel A. Astor, M.D., Pres., Santurce
J. Basora Defillo, M.D., Secy., P.O. Box 3866, Santurce

BLUE CROSS PLANS

Puerto Rico Hospital Service Association: Ochoa Building, San Juan, Puerto Rico; Arturo La Cruz, Executive Director.

TERRITORIAL AGENCIES

Board of Medical Examiners of Puerto Rico: Box 3717, Santurce.
A. Oliveras Guerra, M.D., Pres.
Luis Cuesto Coll, Secy.
Arturo Cadilla, M.D.
Manuel De La Pila, M.D.
Manuel Pavia Fernandez, M.D.
Ezequiel Prieto, M.D.
Juan A. Pons, M.D.
Antonio Navas Torres, M.D.
Reciprocity: Puerto Rico has no reciprocal agreements with other boards. It endorses certificates granted by the National Board and, at its discretion, the certificates granted by other boards.
Fees: Endorsement, $30; Examination and license fee, $30.

Board of Nurses Examiners of Puerto Rico:
A. Oliveras Guerra, M.D., Chairman, Altos de "El Nilo", Stop 22, Santurce
Luis Cueto Coll, Secy.-Treas., Box 3717, Santurce
Cecilia Fonseca, R.N., Benitez Castano 110, Santurce
Maria Santos, R.N., "Hospital de Damas", Ponce
Ernestina Osorio, R.N., Fajardo District Hospital, Fajardo
Carmen Luisa Rivera, R.N., Duffaut 258, Santurce
Reciprocity: Puerto Rico has no reciprocal agreements with other Boards. The law provides for the establishment of reciprocity relations with other Boards.
Fees: Endorsement fee, $20. Examination, $10; License, $5.

Insular Department of Health: San Juan, P. R., Juan A. Pons, M.D., Commissioner.

Maternal and Child-Health Services: Insular Department of Health, Bureau of Maternal and Infant Hygiene; Dolores M. Pinero, M.D.

Services for Crippled Children: Insular Department of Health, Bureau of Crippled Children; Blanca H. Trelles, M.D., Chief.

Vocational Rehabilitation Program: Manuel Hernandez, Director, Vocational Rehabilitation, Insular Board for Vocational Education, Box 4464, San Juan 22.

PROFESSIONAL SCHOOLS

Schools for Medical Technologists: Approved by the Council on Medical Education and Hospitals of the American Medical Association:
School of Tropical Medicine, University of Puerto Rico, San Juan

Schools of Nursing: Approved by the Puerto Rico Board of Nurse Examiners:
Arecibo District Hospital, Arecibo
Bayamon District Hospital, Bayamon
Bishop Willinger School of Nursing, Ponce
Doctor Pila Clinic, Ponce
Fajardo District Hospital, Fajardo
Presbyterian Hospital, Santurce
San Lucas Hospital, Ponce
Santo Asilo de Damas, Ponce
Santurce Hospital, Santurce

AGUADILLA (Aguadilla District)

AGUADILLA CHARITY DISTRICT HOSPITAL, Est. 1938—A 6-8; C 12-1-3; F 3-4-5-6-8-9-11-12-13-14-16-17-19-20. Beds 260, Census 210; Bassinets 35, Census 14; Adms 5,476; Births 879; OPD Visits 9,390. Expenses: Payroll $281,736; Equip $5,000; Supplies $45,000; Other $97,264. Personnel 220.

AGUIRRE (Guayama District)

★AGUIRRE HOSPITAL, Est. 1931—(Latest available information 1948—no current report received 1949.) A 1-7-8; C 23-1-3; F 1-4-9-11-13-17. Beds 26, Census 17; Bassinets 1; Adms 948; Births 18; OPD Visits 11,652. Assets: Fixed-Net $34,144; Total $44,851. Expenses: Payroll $33,806; Equip $1,056; Supplies $4,812; Other $19,405. Personnel 33.

AIBONITO (Guayama District)

AIBONITO TUBERCULOSIS HOSPITAL, Est. 1942—C 12-2-5; F 4-5-6-14-17-21. Beds 97, Census 93; Bassinets; Adms 121. Expenses: Payroll $5,145; Equip $4,180; Supplies $9,000; Other $78,705. Personnel 51.

ARECIBO (Arecibo District)

ARECIBO CHARITY DISTRICT HOSPITAL, Est. 1941—A 3-6-8; C 12-1-3; F 3-4-5-6-8-9-11-12-13-14-15-16-17-19. Beds 286, Census 207; Bassinets 34, Census 9; Adms 4,396; Births 525; OPD Visits 9,159. Expenses: Payroll $298,081; Equip $10,000; Supplies $50,000; Other $111,557. Personnel 212.

★CLINICA SUSONI, INC., Est. 1916—A 7-8-9; C 32-1-3; F 4-6-8-9-11-12-13-15-17-18. Beds 190, Census 89; Bassinets 13, Census 2; Adms 2,159; Births 146; OPD Visits 16,860. Personnel 75.

ARROYO (Guayama District)

★LAFAYETTE HOSPITAL, Est. 1939—A 7; C 23-1-3. Beds 36. (No other information available.)

BAYAMON (San Juan District)

BAYAMON CHARITY DISTRICT HOSPITAL, Est. 1939—A 1-3-6-8; C 12-1-3; F 2-3-4-5-6-8-9-11-12-13-14-15-16-17-18-19-20. Beds 300, Census 209; Bassinets 35, Census 21; Adms 6,871; Births 1,244; OPD Visits 27,587. Assets: Fixed-Net $1,500,000; Total $1,500,000. Expenses: Payroll $308,090; Equip $6,000; Supplies $111,000; Other $37,600. Personnel 415.

CAGUAZ (Guayama District)

★CLINICA SAN RAFAEL, Est. 1934—Tel. 339—A 7-8-9; C 31-1-3; F 3-6-11-15-17. Beds 60, Census 45; Bassinets 6, Census 2; Adms 1,311; Births 112. Assets: Fixed-Net $80,000; Total $80,000. Expenses: Payroll $23,774; Equip $2,249; Supplies $21,160; Other $5,534. Personnel 25.

CASTANER (Ponce District)

CASTANER GENERAL HOSPITAL, Est. 1942—C 21-1-3; F 4-9-13-14-17. Beds 29, Census 23; Bassinets 6; Adms 1,197; Births 165; OPD Visits 12,521. Expenses: Payroll $24,000; Equip $8,000; Supplies $26,400; Other $390. Personnel 45.

CAYEY (Guayama District)

CLINICA FONT, Est. 1926—A 8-9; C 31-1-3; F 4-5-11-17-20. Beds 50, Census 27; Adms 533. Personnel 20.

FAPARDO (Humacao District)

COOMB'S HOSPITAL, Est. 1914—(Figures given are for 5 month period ending September 30th 1948.) A 9; C 31-1-3; F 3-4-17. Beds 14, Census 7; Bassinets 4; Adms 364; Births 36. Assets: Fixed-Net $8,000; Total $8,000. Expenses: Payroll $3,500; Equip $600; Supplies $4,300. Personnel 20.

FAJARDO CHARITY DISTRICT HOSPITAL, Est. 1940—A 3-6-8; C 12-1-3; F 3-4-5-8-9-11-12-13-14-15-16-17-18. Beds 300, Census 206; Bassinets 34, Census 13; Adms 4,439; Births 695; OPD Visits 2,098. Expenses: Payroll $257,397; Equip $6,709; Supplies $154,210; Other $40,835. Personnel 221.

GUAYAMA (Guayama District)

TUBERCULOSIS HOSPITAL, Est. 1935—(Latest available information 1948—no current report received 1949.) C 12-2-5; F 4-9-14-16-17. Beds 100; Adms 163. Expenses:s Payroll $38,490; Equip $6,215; Supplies $37,800; Other $900. Personnel 40.

HATO REY (San Juan District)

★CLINICA DR. M. JULIA, INC., Est. 1925—A 1-7-8; C 32-2-4; F 3-4-5-6-7-8-9-11-12-13-14-15-16-17. Beds 325, Census 321; Adms 790; OPD Visits 1,450. Assets: Fixed-Net $497,300; Total $700,300. Expenses: Payroll $355,571; Equip $24,693; Supplies $29,910; Other $265,498. Personnel 225.

★CLINICA MEDICA DEL DR. FERNANDEZ GARCIA, Est. 1929—Tel. 549 Hato Rey—A 7; C 31-2-5; F 1-4-5-8-9-11-13-14-17. Beds 175, Census 141. Personnel 60.

★HOSPITAL DR. MALDONADO SIERRA, Est. 1943—A 7-9; C 31-1-3; F 4-6-9-11-14-17. Beds 140, Census 41; Bassinets 15; Adms 15,077. Assets: Fixed-Net $149,143; Total $149,143. Expenses: Payroll $53,080; Equip $594; Supplies $43,845; Other $34,926. Personnel 52.

HUMACAO (Humacao District)

★CLINICA ORIENTE, Est. 1932—Tel. 92—A 7-8-9; C 31-1-3; F 4-11-17. Beds 83, Census 60; Bassinets 4; Adms 1,584; Births 21. Personnel 38.

RYDER MEMORIAL HOSPITAL, Est. 1914—A 1-8-9; C 21-1-3; F 3-4-8-9-13-14-16-17-19-20. Beds 59, Census 40; Bassinets 14, Census 7; Adms 1,896; Births 284; OPD Visits 8,640. Assets: Fixed-Net $300,000; Total $302,994. Expenses: Payroll $38,797; Equip $6,091; Supplies $24,402; Other $10,661. Personnel 60.

JAYUYA (Ponce District)

CATALINA FIGUREAS MEMORIAL HOSPITAL, Est. 1924—(Latest available information 1948—no current report received 1949.) C 14-1-3; F 9-14. Beds 14; Adms 1,825; OPD Visits 21,900. Assests Fixed-Net $26,317; Total $26,317. Expenses: Payroll $5,472; Equip $766; Supplies $892; Other $2,950.

JUANA DIAZ (Ponce District)

MUNICIPAL HOSPITAL, Est. 1921—(No other information available.)

MANATI (Arecibo District)

MANATI MUNICIPAL HOSPITAL, Est. 1936—C 14-1-3; F 13-14. Beds 40, Census 6; Bassinets 8, Census 2; Adms 2,057; Births 836; OPD Visits 18,000.

MAYAGUEZ (Mayaguez District)

★CLINICA BETANCES, Est. 1934—A 7-8-9; C 31-1-3; F 4-8-9-12-13-14-17-20. Beds 100; Bassinets 10; Adms 1,284; Births 19. Personnel 39.

CLINICA DRS. PEREA, Est. 1909—A 1-2-3-8-9; C 33-1-3; F 1-4-6-15-16-17-18-19. Beds 168, Census 105; Bassinets 36, Census 3; Adms 4,285; Births 550. Assets: Fixed-Net $63,216; Total $84,362. Expenses: Payroll $70,277; Equip $5,385; Supplies $38,271; Other $10,191. Personnel 55.

MAYAGUEZ TUBERCULOSIS HOSPITAL, Est. 1932—Tel. 1504—C 12-2-5; F 4-14-17. Beds 200; Adms 200. Expenses: Payroll $80,763; Equip $3,000; Supplies $11,600; Other $60,650.

PONCE (Ponce District)

★CLINICA QUIRURGICA DR. PILA, Est. 1927—P. O. Zone 8—A 1-2-3-5-6-7-8-9; C 23-1-3; F 2-4-6-7-8-9-11-12-13-14-15-17-18-20-21. Beds 217, Census 150; Bassinets 11, Census 3; Adms 3,709; Births 97; OPD Visits 11,111. Assets: Fixed-Net $336,655; Total $437,681. Expenses: Payroll $129,523; Other $75,174. Personnel 164.

HOSPITAL MUNICIPAL VALENTIN TRICOCHE, Est. 1868—(No other information available.)

★HOSPITAL SANTO ASILO DE DAMAS, Est. 1864—A 6-7-8-9; C 22-1-3; F 2-3-4-5-6-8-9-11-17-18. Beds 175, Census 132; Bassinets 24, Census 7; Adms 48,223; Births 267. Assets: Fixed-Net $431,658; Total $1,100,158. Expenses: Payroll $35,705; Equip $29,527; Supplies $159,710. Personnel 174.

ST. LUKE'S MEMORIAL HOSPITAL, Est. 1906—A 6-8-9; C 21-1-3; F 3-4-5-6-8-9-11-12-13-15-17-19-20. Beds 99, Census 51; Bassinets 12, Census 4; Adms 2,039; Births 178. Assets: Fixed-Net $393,000; Total $413,100. Expenses: Payroll $56,368; Equip $5,918; Supplies $43,739; Other $39,062. Personnel 106.

TUBERCULOSIS HOSPITAL, Est. 1935—C 12-2-5; F 3-4-5-9-14-17. Beds 300, Census 291; Adms 466. Expenses: Payroll $116,994; Equip $3,200; Supplies $13,000; Other $85,720. Personnel 112.

RIO PIEDRAS (San Juan District)

CLINICA ANTILLAS, Est. 1944—Tel. 382, Hato Rey—A 8; C 32-2-5; F 3-4-5-8-9-13-14-17. Beds 95, Census 73; Adms 500. Assets: Fixed-Net $165,705; Total $209,356. Expenses: Payroll $52,467; Equip

$5,662; Supplies $57,545; Other $39,518. Personnel 45.

★ **CLINICA PEREIRA LEAL, Est. 1932**—A 1-7; C 31-1-3; F 1-3-4-6-8-9-10-11-12-13-15-17-18. Beds 140, Census 94; Bassinets 15, Census 6; Adms 2,578; Births 257; OPD Visits 11,880. Assets: Fixed-Net $51,091; Total $63,619. Expenses: Payroll $110,-227; Equip $16,272; Supplies $16,332; Other $62,-274. Personnel 96.

RIO PIEDRAS—Rural (San Juan District)

HOSPITALS FOR THE LEPERS, Est. 1898—C 12-2-6 (Lepers). Beds 80. (No other information available.)

INSULAR PSYCHIATRIC HOSPITAL, Est. 1929—C 12-2-4; F 4-5-8-9-11-12-13-14-15-16-17. Beds 1,000, Census 1,562; Adms 664; Births 5; OPD Visits 148. Expenses: Payroll $420,230; Equip $30,-400; Supplies $87,000; Other $313,795. Personnel 422.

INSULAR SANATORIUM, Est. 1918—C 12-2-5; F 5-9-14-16-17. Beds 700, Census 700; Adms 846. Assets: Fixed-Net $1,000,000; Total $1,000,000. Expenses: Payroll $373,888; Equip $4,500; Supplies $267,060; Other $34,100. Personnel 333.

SANATORIO DE LA SOCIEDAD ESPANOLA DE AUXILIO MUTUO Y BENEFICENCIA DE PUERTO RICO, Est. 1883—C 23-1-3; F 4-5-6-9-11-13-14-17-18. Beds 120, Census 80; Bassinets 12; Adms 2,139; Births 334; OPD Visits 6,388. Personnel 67.

SALINAS (Guayama District)

HOSPITAL MUNICIPAL, Est. 1908—(Latest available information 1948—no current report received 1949.) C 14-1-3; F 3-4-13-14-17. Beds 50, Census 8; Bassinets 5, Census 4; Adms 1,500; Births 40; OPD Visits 4,000.

SAN JUAN (San Juan District)

★ **INSTITUTO OFTALMICO DE PUERTO RICO, Est. 1936**—A 1-7-9; C 32-1-6 (Eye); F 13-14. Beds 60, Census 53; Adms 2,208; OPD Visits 4,500.

★ **PRESBYTERIAN HOSPITAL, Est. 1904—P. O. Zone 1**—A 1-3-6-7-8-9; C 23-1-3; F 3-4-6-8-9-11-13-14-17-18. Beds 100, Census 74; Bassinets 22, Census 17; Adms 2,567; Births 719; OPD Visits 18,689. Assets: Fixed-Net $876,555; Total $997,214. Expenses: Payroll $210,817; Equip $12,998; Supplies $127,293; Other $90,179. Personnel 205.

RODRIQUEZ GENERAL HOSPITAL, Est. 1898—C 11-1-3; F 3-4-5-6-8-9-11-12-13-14-15-16-17-18-20. Beds 500, Census 315; Bassinets 17, Census 10; Adms 5,412; Births 307; OPD Visits 27,032. Personnel 343.

★ **SAN JUAN CITY HOSPITAL, Est. 1909**—A 3-6-7; C 14-1-3; F 1-2-4-5-6-8-9-11-13-14-16-17-18-19-20. Beds 366, Census 303; Bassinets 82, Census 46; Adms 10,912; Births 4,016; OPD Visits 376,567. Expenses: Payroll $615,717; Equip $32,895; Supplies $317,420; Other $195,190. Personnel 553.

★ **UNITED STATES MARINE HOSPITAL, Est. 1942—P. O. Zone 18**—A 7; C 11-1-3; F 4-5-6-8-9-11-13-14-15-17-20. Beds 90, Census 67; Bassinets 1; Adms 1,226; OPD Visits 13,336. Assets: Fixed-Net $338,974; Total $363,974. Expenses: Payroll $357,706; Equip $11,569; Supplies $63,147; Other $16,000. Personnel 86.

★ **UNIVERSITY HOSPITAL, Est. 1929—P. O. Zone 22**—A 1-7-8; C 12-1-6 (Research); F 1-3-4-6-8-9-11-13-14-16-17-19. Beds 54, Census 47; Adms 846; OPD Visits 13,849. Assets: Fixed-Net $485,000; Total $485,000. Expenses: Payroll $146,480; Equip $2,703; Supplies $18,157; Other $63,214. Personnel 119.

★ **VETERANS ADMINISTRATION CENTER (SAN PATRICIO HOSPITAL), Est. 1946**—A 7; C 11-1-3; F 3-4-5-6-8-9-10-11-12-13-14-15-16-17-19-20. Beds 200, Census 189; Adms 2,929; OPD Visits 1,407. Personnel 254.

SANTURCE (San Juan District)

CLINICA MIRAMAR HOSPITAL, Est. 1913—(Latest available information 1948—no current report received 1949.) A 8-9; C 31-1-3; F 3-4-6-8-9-11-12-13-14-15-16-17-18. Beds 160; Bassinets 5; Adms 212; Births 1; OPD Visits 246. Assets: Fixed-Net $18,540; Total $81,011. Expenses: Payroll $23,140; Other $24,190. Personnel 17.

HOSPITAL MIMIYA, Est. 1928—(Latest available information 1948—no current report received 1949.) C 31-1-3; F 3-5-8-10-16-17. Beds 100, Census 69; Bassinets 10; Adms 911; Births 32; OPD Visits 2,555. Personnel 54.

★ **HOSPITAL PAVIA, Est. 1940**—A 1-6-7-8-9; C 32-1-3; F 3-4-6-8-9-11-13-14-17. Beds 76, Census 57; Bassinets 13, Census 5; Adms 1,539; Births 342; OPD Visits 9,158. Assets: Fixed-Net $88,185; Total $131,262. Expenses: Payroll $101,738; Equip $7,418; Supplies $40,000; Other $43,499. Personnel 117.

★ **HOSPITAL SAN JOSE, Est. 1935—Tel. 25850**—A 1-5-7-8-9; C 32-1-3; F 3-4-5-6-7-8-9-11-13-15-17-18. Beds 80, Census 25; Bassinets 16, Census 2; Adms 1,386; Births 82; OPD Visits 8,013. Assets: Fixed-Net $20,857; Total $38,832. Expenses: Payroll $65,-379; Equip $1,357; Supplies $22,243; Other $38,-822. Personnel 50.

UTUADO (Arecibo District)

CLINICA SAN MIGUEL, Est. 1927—A 8-9; C 31-1-3; F 4-5-11-13-14-15-17. Beds 90, Census 40; Bassinets 4; Adms 1,166. Assets: Fixed-Net $175,-006; Total $175,006. Expenses: Payroll $32,090; Equip $4,005; Supplies $2,128; Other $36,034. Personnel 29.

VEGA BAJA (Arecibo District)

★ **POLICLINICA SANCHEZ CASTANO, Est. 1940—Tel. 33 - House 29**—A 7-8-9; C 31-1-3; F 1-4-6-9-13-17. Beds 75, Census 27; Bassinets 10; Adms 8,773; Births 48. Assets: Fixed-Net $85,000. Expenses: Payroll $34,875; Equip $9,851; Supplies $42,128; Other $9,213. Personnel 34.

VIRGIN ISLANDS

TERRITORIAL AGENCIES

Virgin Islands Department of Health; Maternal and Child Health Services; and Services for Crippled Children: Dr. John S. Moorhead, M.D., M.P.H., Commissioner of Health of Virgin Islands, Charlotte Amalie, St. Thomas, V.I., U.S.A.

CHARLOTTE AMALIE (St. Thomas Co.)

MUNICIPAL HOSPITAL, Est. 1745—A 6; C 15-1-3; F 1-2-3-4-5-6-7-8-9-10-11-13-14-16-17-18. Beds 100, Census 83; Bassinets 12, Census 4; Adms 1,-928; Births 279; OPD Visits 32,116. Assets: Fixed-Net $500,000; Total $500,000. Expenses: Payroll $69,631; Equip $2,034; Supplies $46,894; Other $3,571. Personnel 99.

CHRISTIANSTED (St. Croix Co.)

CHRISTIANSTED MUNICIPAL HOSPITAL—A 6; C 14-1-3; F 3-4-5-6-9-11-13-14-17. Beds 74, Census 47; Bassinets 8, Census 6; Adms 1,293; Births 104; OPD Visits 3,843. Assets: Fixed-Net $100,000; Total $100,000. Expenses: Payroll $30,167; Equip $4,075; Supplies $24,000. Personnel 51.

ST. CROIX HOSPITAL FOR LEPROSY, Est. 1910—A 6; C 14-2-6 (Leprosy); F 9-16-17. Beds 92, Census 32; Adms 2. Assets: Fixed-Net $60,000; Total $60,000. Expenses: Payroll $4,210; Equip $500; Supplies $15,000. Personnel 11.

FREDERIKSTED (St. Croix Co.)

FREDERIKSTED MUNICIPAL HOSPITAL—C 14-1-3; F 4-5-10-13-14-17. Beds 61, Census 40; Bassinets 10; Adms 1,248; Births 108; OPD Visits 6,-647. Expenses: Payroll $24,851; Equip $4,060; Supplies $17,000. Personnel 42.

Dominion of Canada

Lien Law:
Alberta: Yes, enacted 1941
British Columbia: None
Manitoba: None
New Brunswick: None
Nova Scotia: None
Ontario: None
Prince Edward Island: None
Quebec: Yes, enacted 1935
Saskatchewan: None

Hospital Licensure (Private Hospitals)
Alberta: Yes
British Columbia: Yes, hospitals classified as (a) maternity (b) medical and surgical (c) both maternity and medical and surgical.
Manitoba, Yes, enacted 1929; Revised 1946
New Brunswick: None
Nova Scotia: None (only two private hospitals in Province.)
Ontario: Yes, enacted 1937
Prince Edward Island: None
Quebec: Yes, Modified Control
Saskatchewan: Yes, enacted 1944

CANADIAN ORGANIZATIONS

Canadian Hospital Council: The Federation of Hospital Associations in Canada in co-operation with the Federal and Provincial Governments and the Canadian Medical Association.
Mr. Arthur J. Swanson, Pres., Toronto Western Hospital, Toronto
Harvey Agnew, M.D., Executive-Secretary, 280 Bloor St., Toronto 5
A. Lorne C. Gilday, M.D., Treasurer, Western Div., Montreal General Hospital, Montreal

PROVINCIAL ORGANIZATIONS

Hospital Associations:
Associated Hospitals of Alberta: Founded 1943.
Dr. Angus C. McGugan, Pres., Edmonton.
Mr. L. R. Adshead, Secy., University Hospital, Edmonton.
British Columbia Hospitals Association: Founded approximately 1917.
Mr. K. K. Reid, Pres., New Westminster.
Mr. Percy Ward, Secy., 129 Osborne Rd. E., North Vancouver.
Manitoba Hospital Association: Founded Nov. 16, 1920.
Dr. O. C. Trainer, Pres., Winnipeg.
Mr. Ernest Gagnon, Secy., St. Boniface.
Maritime Hospital Association: Founded 1942. (Merging of the New Brunswick Hospital Association and the Hospital Association of Nova Scotia and Prince Edward Island.)
Rev. W. J. Gallivan, Pres., Port Hawkesbury, N. S.
Mrs. Gladys Porter, Secy., Kentville, N. S.
Ontario Hospital Association: Organized Jan. 1924. Incorporated Jan. 1941.
Miss Pearl L. Morrison, Pres., Toronto.
Dr. F. W. Routley, Secy., Toronto.
Saskatchewan Hospital Association: Founded 1918.
Dr. H. E. Baird, Pres., Regina.
John Smith, Secy., Yorkton.
Alberta Conference of the Catholic Hospitals:
Sister M. Demetria, Pres., St. Joseph's Hospital, Edmonton.
Sister M. Joanna, Secy., St. Joseph's Hospital, Edmonton.
British Columbia Conference of the Catholic Hospitals:
Sister Mary Ruth, Pres., St. Vincent's Hospital, Vancouver.
Sister Alexina, Secy., St. Vincent's Hospital, Vancouver.
Manitoba Conference of the Catholic Hospital Association:
Sister St. Gertrude, Pres., Misericordia Hospital, Winnipeg.
Sister St. Irma, Secy., Misericordia Hospital, Winnipeg.
Association Catholique des Hopitaux Conference de Quebec:
Rev. Mother Ste-Jeanne de Chantal, Pres., Hotel Dieu de Sillery, Sillery.
Sister Ste-Adolphe, Secy., Hotel Dieu, Quebec City.
Conference de Montreal de l'Association Catholique des Hopitaux:
Sister Paul du Sacre-Coeur, Pres.
Sister Madeleine Durand, Secy.
Hospital Councils:
Montreal Hospital Council: Founded 1926.
President: Mr. J. H. Roy, St. Luke's Hospital.
Secretary: Dr. A. L. C. Gilday, 2300 Tupper Street, Montreal.
Toronto Hospital Council: Founded 1935.
President: Mr. W. E. Leonard, East General Hospital, Toronto.
Secretary: Mr. S. W. Martin, East General Hospital, Toronto.
Allied Organizations:
Canadian Arthritis and Rheumatism Society:
President: Dr. J. Wallace Graham, Toronto.
Executive Secretary: Mr. Edward Dunlop, P. O. Box 37, Ottawa.
Canadian Cancer Society:
President: Dr. J. C. Meakins, Montreal.
Executive Director: Dr. O. H. Warwick, 280 Bloor St. W., Toronto.
Canadian Dietetic Association:
President: Miss Helen G. Farrell, Montreal.
Secretary: Miss Dorothy Schantz, Montreal. (Head Office: 238 Bloor St. West, Toronto)
Canadian Medical Association:
President: Dr. William Magner, Toronto.
General Secretary: Dr. T. C. Routley, Toronto.
Canadian Public Health Association:
President: Dr. Allan R. Morton, Commissioner of Health, Halifax.
Executive Director: Dr. J. H. Baillie, 150 College St., Toronto.
Canadian Tuberculosis Association:
President: Dr. Bruce H. Hopkins, Kingston.
Executive Secretary: Dr. G. J. Wherrett, 265 Elgin St., Ottawa.
Related Organizations in Hospital Field:
Associated Auxiliaries of the Hospitals of Alberta:
President: Mrs. F. A. Campbell, Calgary.
Secretary: Mrs. J. P. Ferguson, Trochu.
British Columbia Women's Hospital Auxiliaries:
President: Mrs. L. McCulloch, Vancouver.
Secretary: Mrs. George Masters, Capilano.
Canadian Association of Medical Record Librarians:
President: Miss Mary O'Sullivan, Toronto Hospital, Weston.
Secretary: Miss Laura Larkin, Sunnybrooke Hospital, Toronto.
Canadian Association of Occupational Therapy:
President: Dr. H. Hoyle Campbell, 280 Bloor St. W., Toronto.
Secretary: Miss Helen P. Levesconte, 331 Bloor St. W., Toronto.
Canadian Physiotherapy Association:
President: Mrs. J. C. Dickison, Montreal.
Executive Secretary: Mrs. Curtis Millar, 10 Bedford Rd., Toronto.
Canadian Society of Laboratory Technologists:
President: Miss Ileen Kemp, Hamilton.
Secretary; Miss Helen L. Smith, 294 Barton St. E., Hamilton.
Canadian Society of Radiological Technicians:
President: Mr. P. E. Hunt, Regina.
Secretary: Mr. W. Q. Stirling, 1416 West 14th Ave., Vancouver.
Manitoba Hospital Aids Association:
President: Mrs. J. M. George, Morden.
Secretary: Miss Christina Macleod, Ste. E., Newhaven Apts., Colony St., Winnipeg.
Maritime Hospital Auxiliary Association:
President: Mrs. P. N. Woodley, Saint John.
Secretary: Mrs. J. B. Doucet, Saint John.
Saskatchewan Hospital Aids Association:
President: Mrs. J. L. Robertson, Davidson.
Secretary: Mrs. P. DeForest, Davidson.
Women's Hospital Aids Association, Province of Ontario:
President: Mrs. J. G. Harkness, St. Catharines.
Secretary: Mrs. J. R. Christie, St. Catharines.

Medical Licensing Boards:

The Medical Council of Prince Edward Island, 193 Prince Street, Charlottetown, P.E.I.
The Provincial Medical Board of Nova Scotia, 196 Atlantic Street, Halifax, N.S.
The Medical Council of New Brunswick, 182 Princess Street, Saint John, N.B.
The College of Physicians and Surgeons of Quebec, 1896 Dorchester Street, West, Montreal, Que.
The College of Physicians and Surgeons of Ontario, 174 St. George Street, Toronto 5, Ontario.
The College of Physicians and Surgeons of Manitoba, 404 Graham Avenue, Winnipeg, Manitoba.
The College of Physicians and Surgeons of Saskatchewan, 415 Birks Building, Saskatoon, Sask.
The College of Physicians and Surgeons of Alberta, 207 Alexandra Block, Edmonton, Alberta.
The College of Physicians and Surgeons of British Columbia, 925 West Georgia Street, Vancouver, B.C.
Canadian Nurses' Association: National Office, Suite 401, 1411 Crescent Street, Montreal, 25, P. Q.
Nurse Registration Acts:
Alberta: "The Registered Nurses Act" April 19, 1916.
Amended: 1917, 1919, 1921, 1922, 1934, 1941, 1947, 1948.
British Columbia: "An Act respecting the Practice of Nursing" April 23, 1918.
Amended: 1924, 1935, 1944, 1948.
Manitoba: "An Act respecting the Manitoba Association of Registered Nurses" Assented to Feb. 15, 1913.
Amended: 1920, 1927, 1929, 1945.
New Brunswick: "The Registered Nurses Act" Assented to 1916.
Amended: May 1940.
Nova Scotia: "The Registered Nurses Association Act of Nova Scotia" April 1910.
Amended: 1922. Name changed, 1931, 1933, 1934.
Ontario: "Nurses Act" 1947.
Prince Edward Island: "The Registered Nurses Act" May 1922.
Amended: 1933. By-laws amended: 1933, 1940, 1948.
Quebec: "Quebec Nurses Act" Assented to April 17, 1946. In effect December 31, 1946. (mandatory)
Repeals Act of 1920 and amendments of 1922, 1925, 1943.
Saskatchewan: "The Registered Nurses Act" Mar. 10, 1917.
Amended: 1930, 1948.

BLUE CROSS PLANS

Manitoba
Manitoba Hospital Service Association, Royal Bank Building, Winnipeg, A. L. Crossin, Executive Director.
Nova Scotia
New Brunswick
Prince Edward Island
Maritime Hospital Service Association, 560

Main Street, Moncton, N. B., Ruth Cook Wilson, Executive Director.

Ontario

Plan for Hospital Care, 135 St. Clair Avenue West, Toronto 5, F. W. Routley, M.D., Acting Director.

Quebec

Quebec Hospital Service Association, 1200 St. Alexandre Street, Montreal 2, E. Duncan Millican, Executive Director.

MEDICAL SERVICE PLANS

Manitoba Medical Service, 149 Portage Avenue East, Winnipeg; J. C. MacMaster, M.B., C.H.B., Medical Director.

Physicians' Services Incorporated, 600 University Ave., Toronto 2, Ontario; Mr. W. S. Major, General Manager.

Quebec Hospital Service Ass'n, 1200 St. Alexandre St., Montreal, Quebec; E. D. Millican, Executive Director.

PROFESSIONAL SCHOOLS

Medical Schools: Approved by the Council on Medical Education and Hospitals of the American Medical Association:

University of Alberta, Faculty of Medicine, Edmonton, Alberta

University of Manitoba Faculty of Medicine, Winnipeg, Manitoba

Dalhousie University Faculty of Medicine, Halifax, N.S.

Queen's University Faculty of Medicine, Kingston, Ontario

University of Western Ontario Medical School, London, Ontario

University of Toronto Faculty of Medicine, Toronto, Ontario

McGill University Faculty of Medicine, Montreal, Quebec

University of Montreal Faculty of Medicine, Montreal, Quebec

Laval University Faculty of Medicine, Quebec, Quebec

Schools for Medical Social Workers: Approved by the American Association of Medical Social Workers:

McGill University, Montreal School of Social Work, 3600 University St., Montreal, Canada

Schools for Occupational Therapy Technicians: Approved by the Council on Medical Education and Hospitals of the American Medical Association:

University of Toronto Dept. of University Extension, Toronto, Ontario

ALBERTA

ATHABASKA

ATHABASKA MUNICIPAL HOSPITAL, Est. 1922—Figures for nine month period ending September 30, 1948.) C 14-1-3. Beds 36; Bassinets 5; Adms 722; Births 114; OPD Visits 328. Assets: Fixed-Net $23,001; Total $46,897. Expenses: Payroll $14,109; Equip $2,368; Supplies $12,506; Other $1,407. Personnel 17.

BANFF

★ MINERAL SPRINGS HOSPITAL, Est. 1930—A 1-7-8-9; C 21-2-3; F 4-6-8-9-11-13-15-17-20. Beds 80, Census 68; Bassinets 6, Census 1; Adms 795; Births 53; OPD Visits 12,387. Assets: Fixed-Net $36,728; Total $183,703. Expenses: Payroll $102,-233; Equip $2,902; Supplies $74,103; Other $16,722. Personnel 67.

BASSANO

BASSANO MUNICIPAL HOSPITAL, Est. 1919—A 9; C 14-1-3; F 1-11-17. Beds 28, Census 15; Bassinets 6, Census 2. Personnel 11.

BENTLEY

BENTLEY MUNICIPAL HOSPITAL DISTRICT NUMBER 43, Est. 1926—A 8-9; C 14-1-3; F 1-11-17. Beds 14, Census 6; Bassinets 4, Census 2; Adms 487; Births 52. Expenses: Payroll $4,588; Equip $233; Supplies $3,453; Other $1,100. Personnel 6.

BERWYN

BERWYN-MUNICIPAL HOSPITAL, Est. 1928—A 8-9; C 14-1-3; F 1-9-11-17-19. Beds 17, Census 11; Bassinets 5, Census 4; Adms 420; Births 93. Assets: Fixed-Net $16,000; Total $25,000. Expenses: Payroll $9,575; Equip $1,320; Supplies $7,418; Other $1,070. Personnel 9.

BONNYVILLE

ST. LOUIS HOSPITAL, Est. 1929—A 9; C 21-1-3; F 1-4-6-11-17-19. Beds 40, Census 24; Bassinets 8, Census 1; Adms 766; Births 112; OPD Visits 430. Assets: Fixed-Net $116,000; Total $116,000. Expenses: Payroll $29,980; Equip $4,200; Supplies $32,800; Other $8,900. Personnel 18.

CALGARY

CALGARY GENERAL HOSPITAL, Est. 1910—(Includes Calgary Isolation Hospital.) A 1-6-8-9; C 14-1-3; F 4-6-8-9-11-14-17-18. Beds 322, Census 286; Bassinets 50, Census 45; Adms 9,786; Births 1,673; OPD Visits 1,312. Personnel 233.

CENTRAL ALBERTA SANATORIUM, Est. 1920—A 1; C 12-2-5; F 4-5-8-9-11-12-13-14-17-20. Beds 288, Census 192; Adms 171; OPD Visits 5,772. Assets: Fixed-Net $464,425; Total $464,425. Expenses: Payroll $243,126; Other $91,255. Personnel 158.

COLONEL BELCHER HOSPITAL—A 1-2-3-4-5-9; C 11-1-3; F 1-4-5-6-8-9-11-12-13-14-15-16-17-20. Beds 275, Census 212; Adms 2,852; OPD Visits 19,095. Personnel 250.

CALGARY, N. W.

GRACE MATERNITY HOSPITAL—(No other information available.) C 21-1-6.

★ HOLY CROSS HOSPITAL, Est. 1891—A 1-3-4-6-7-9; C 21-1-3; F 1-2-3-4-6-8-9-11-13-14-15-16-17-18-20. Beds 269, Census 249; Bassinets 48, Census 42; Adms 8,431; Births 1,795; OPD Visits 1,122. Assets: Fixed-Net $786,003; Total $1,067,720. Expenses: Payroll $157,544; Equip $11,860; Supplies $116,875; Other $62,671. Personnel 399.

JUNIOR RED CROSS HOSPITAL, Est. 1922—Tel. W4781—A 8; C 24-2-6; F 5-8-9-12-13-14-15-17-21. Beds 60, Census 57; Adms 147; OPD Visits 27,019. Assets: Fixed-Net $38,000; Total $843,000. Expenses: Payroll $56,423; Equip $796; Supplies $24,549; Other $10,835. Personnel 42.

CAMROSE

ST. MARY'S HOSPITAL, Est. 1924—A 9; C 21-1-3; F 1-3-4-6-9-11-14-15-17-19. Beds 59, Census 55; Bassinets 17, Census 12; Adms 2,509; Births 369; OPD Visits 2,000. Assets: Fixed-Net $58,396; Total $341,304. Expenses: Payroll $48,999; Equip $3,612; Supplies $37,457; Other $12,557. Personnel 40.

CARDSTON

CARDSTON MUNICIPAL HOSPITAL, Est. 1919 (No other information available.)

CASTOR

OUR LADY OF THE ROSARY HOSPITAL, Est. 1911—A 1-9; C 24-1-3; F 14-17. Beds 30, Census 15; Bassinets 8, Census 5; Adms 960; Births 98. Total Assets $63,715. Expenses: Payroll $14,104; Equip $4,780; Supplies $3,977; Other $4,070. Personnel 17.

CEREAL

CEREAL MUNICIPAL HOSPITAL DISTRICT NUMBER 46, Est. 1946—(No other information available.)

CLARESHOLM

CLARESHOLM MUNICIPAL HOSPITAL, Est. 1938—(No other information available.)

PROVINCIAL AUXILIARY HOSPITAL, Est. 1933—(Latest available information 1948—no current report received 1949.) C 12-2-4; F 12. Beds 100. Personnel 18.

COLD LAKE

JOHN NEIL HOSPITAL, Est. 1921—A 8-9; C 22-1-3; F 17. Beds 21; Bassinets 6. Personnel 7.

CONSORT

CONSORT MUNICIPAL HOSPITAL, Est. 1930—(Latest available information 1948—no current report received 1949.) A 8; C 14-1-3; F 1-17. Beds 20, Census 15; Bassinets 7, Census 4; Adms 400; Births 50. Assets: Fixed-Net $75,000; Total $100,000. Expenses: Payroll $7,633; Equip $543; Supplies $8,-265; Other $105. Personnel 12.

CORONATION

CORONATION MUNICIPAL HOSPITAL, Est. 1915—Tel. 93—A 9; C 14-1-3; F 9-11-17-19. Beds 21; Bassinets 4; Adms 541; Births 74; OPD Visits 15. Personnel 13.

DAYSLAND

PROVIDENCE GENERAL HOSPITAL, Est. 1908—A 9; C 22-1-3; F 4-9-11-15-17-19. Beds 24, Census 9; Bassinets 6, Census 1; Adms 555; Births 70; OPD Visits 150. Personnel 14.

DESMARAIS

SISTER ST. MARTIN'S HOSPITAL, Est. 1920—C 22-1-3. Beds 15; Bassinets 2; Adms 189; Births 15; OPD Visits 175.

DRUMHELLER

DRUMHELLER MUNICIPAL HOSPITAL, Est. 1918—(Latest information available 1948—no current report received 1949.) A 2-8; C 14-1-3; F 1-3-4-6-9-11-15-17. Beds 100, Census 55; Bassinets 14, Census 9; Adms 2,834; Births 375. Assets: Fixed-Net $44,456; Total $91,373. Expenses: Payroll $71,-932; Equip $6,000; Supplies $51,000; Other $21,558. Personnel 65.

ECKVILLE

ECKVILLE MUNICIPAL HOSPITAL, Est. 1943—(No other information available.) C 14-1-3.

EDMONTON

BEULAH HOME, Est. 1909—C 23-1-6; (Matr.). Beds 6, Census 6; Bassinets 10, Census 10; Adms 129; Births 125. Assets: Fixed-Net $60,000. Expenses: Payroll $9,738; Equip $2,513; Supplies $7,-788; Other $3,350.

EDMONTON GENERAL HOSPITAL, Est. 1895—(Includes Tuberculosis Sanatorium.) A 1-3-4-6-8-9; C 22-1-8; F 1-3-4-5-6-8-9-11-12-14-15-16-17. Beds 391, Census 305; Bassinets 25, Census 18; Adms 6,913; Births 722; OPD Visits 2,137. Assets: Fixed-Net $611,091; Total $873,183. Expenses: Payroll $309,576; Equip $19,806; Supplies $13,659; Other $291,567. Personnel 376.

MISERICORDIA HOSPITAL, Est. 1900—A 1-3-4-6-9; C 22-1-3; F 1-2-4-6-8-9-11-13-14-17-18-19-20. Beds 244; Bassinets 62; Adms 8,774; Births 1,702; OPD Visits 1,120. Assets: Fixed-Net $843,745; Total $843,745. Expenses: Payroll $189,408; Equip $16,444; Supplies $184,600; Other $42,977. Personnel 348.

PROVINCIAL MENTAL INSTITUTE, Est. 1919—A 1; C 12-2-4. Beds 1,313, Census 1,287; Adms 139. Total Assets $2,202,598. Expenses: Payroll $344,157; Equip $94,249; Supplies $206,241. Personnel 236.

★ ROYAL ALEXANDRA HOSPITAL, Est. 1900—Tel. 21171—(Includes Edmonton Isolation Hospital.) A 1-4-5-6-7-8-9; C 14-1-3; F 1-2-4-6-8-9-11-14-15-17-18-19. Beds 557, Census 423; Bassinets 79, Census 79; Adms 13,770; Births 2,581; OPD Visits 4,092. Assets: Fixed-Net $1,097,080; Total $15,514,200. Expenses: Payroll $656,000; Equip $42,000; Supplies $427,000; Other $121,000. Personnel 650.

★ UNIVERSITY OF ALBERTA HOSPITAL, Est. 1922—(Includes Colonel Mewburn Pavilion.) A 1-2-3-4-5-6-7-8-9; C 12-1-3; F 1-3-4-5-6-7-8-9-10-11-12-13-14-15-16-17-18-19-20-21. Beds 615, Census, 457; Bassinets 30, Census 23; Adms 11,225; Births 787; OPD Visits 37,506. Assets: Fixed-Net $1,979,049; Total $2,569,803. Expenses: Payroll $691,572; Equip $64,-820; Supplies $473,487; Other $136,089. Personnel 591.

EDSON

ST. JOHN'S HOSPITAL, Est. 1928—A 9; C 22-1-3; F 4-11-17. Beds 33, Census 23; Bassinets 5, Census 5; Adms 1,075; Births 169; OPD Visits 567. Assets: Fixed-Net $94,401. Expenses: Payroll $19,-886; Equip $3,616; Suplies $15,220. Personnel 17.

ELK POINT

ELK POINT MUNICIPAL HOSPITAL, Est. 1928—Tel. 3—A 8-9; C 14-1-3. Beds 42; Bassinets 12; Adms 1,485; Births 174. Assets: Fixed-Net $1,293; Total $19,589. Expenses: Payroll $16,566; Other $27,-325. Personnel 21.

EMPRESS

EMPRESS MUNICIPAL HOSPITAL DISTRICT NUMBER 53, Est. 1921—Tel. 26—A 8-9; C 14-1-3; F 11-13-17-19. Beds 23, Census 15; Bassinets 5; Adms 652; Births 50; OPD Visits 420. Assets: Fixed-Net $40,800; Total $63,751. Expenses: Payroll $11,624; Equip $2,026; Supplies $15,195. Personnel 11.

FAIRVIEW

FAIRVIEW COMMUNITY HOSPITAL, Est. 1937—A 9; C 14-1-3; F 1-11-13-17. Beds 17, Census 16; Bassinets 5, Census 2; Adms 967; Births 96; OPD Visits 484. Assets: Fixed-Net $34,076; Total $47,-373. Expenses: Payroll $12,200; Equip $4,850; Supplies $12,018; Other $10,242. Personnel 3.

FORT McMURRAY

ST. GABRIEL'S HOSPITAL, Est. 1937—C 21-1-3; F 17. Beds 18, Census 16; Bassinets 6, Census 2; Adms 558; Births 70; OPD Visits 329. Personnel 16.

FORT VERMILION

ST. THERESA HOSPITAL, Est. 1932—A 8-9; C 21-1-3. Beds 9, Census 5; Bassinets 6, Census 1; Adms 240; Births 34. Assets: Fixed-Net $13,254; Total $13,254. Expenses: Payroll $4,214; Equip $174; Supplies $4,771; Other $985. Personnel 5.

GALAHAD

ST. JOSEPH'S HOSPITAL—(No other information available.)

GLEICHEN

SALVATION ARMY EVENTIDE HOME, Est. 1926—C 21-2-3. Beds 118, Census 116; Adms 38; OPD Visits 39. Assets: Fixed-Net $5,000. Expenses: Payroll $22,800; Equip $800; Supplies $377; Other $55,444. Personnel 25.

GRANDE PRAIRIE

GRANDE PRAIRIE MUNICIPAL HOSPITAL—(No other information available.)

GRIMSHAW

BATTLE RIVER HOSPITAL, Est. 1937—A 8-9; C 21-1-3. Beds 14, Census 7; Bassinets 5, Census 1; Adms 475; Births 70; OPD Visits 206. Expenses: Payroll $7,102. Personnel 8.

HANNA

HANNA MUNICIPAL HOSPITAL, Est. 1921—Tel. 180—A 8-9; C 14-1-3; F 1-3-4-6-9-11-17-20. Beds 28, Census 16; Bassinets 9, Census 4; Adms 505; Births 132. Assets: Fixed-Net $15,000; Total $26,000. Expenses: Payroll $25,405; Equip $2,092; Supplies $22,216; Other $4,260. Personnel 25.

HIGH PRAIRIE

PROVIDENCE HOSPITAL, Est. 1937—Tel. High Prairie 14—A 9; C 21-1-3; F 4-6-9-15-17-19. Beds 58, Census 51; Bassinets 12, Census 6; Adms 2,277; Births 255; OPD Visits 919. Assets: Fixed-Net $72,-119; Total $135,660. Expenses: Payroll $21,462; Equip $5,426; Supplies $17,968; Other $44,081. Personnel 29.

HIGH RIVER

HIGH RIVER MUNICIPAL HOSPITAL, Est. 1921—A 9; C 14-1-3. Beds 53, Census 30; Bassinets 12, Census 5; Adms 1,700; Births 190. Personnel 30.

INNISFAIL

INNISFAIL MUNICIPAL HOSPITAL, Est. 1926—A 9; C 14-1-3; F 4-6-11. Beds 38, Census 28; Bassinets 8, Census 1; Adms 710; Births 121. Assets: Fixed-Net $35,078. Expenses: Payroll $17,834; Equip $1,052; Supplies $14,857; Other $4,136. Personnel 19.

ISLAY

ISLAY MUNICIPAL HOSPITAL, Est. 1922—(No other information available.)

JASPER PARK

SETON HOSPITAL, Est. 1930—(Latest available information 1948—no current report received 1949.) C 22-1-3; F 17. Beds 15; Bassinets 4; Adms 335; Births 32; OPD Visits 462. Personnel 5.

LAC LA BICHE

ST. CATHERINE'S HOSPITAL, Est. 1937—A 9; C 23-1-3; F 4-11-17. Beds 35, Census 20; Adms 8. Personnel 15.

LACOMBE

LACOMBE MUNICIPAL HOSPITAL DISTRICT NUMBER 54, Est. 1937—A 8; C 32-1-3; F 1-4-11-17. Beds 32, Census 30; Bassinets 10, Census 9; Adms 1,273; Births 241. Assets: Fixed-Net $40,164; Total $63,624. Expenses: Payroll $36,446; Equip $3,500; Supplies $34,778; Other $7,421. Personnel 28.

LAMONT

★LAMONT PUBLIC HOSPITAL, Est. 1912—Tel. Lamont 18—A 1-4-5-6-7-8-9; C 21-1-3; F 3-4-5-6-8-9-11-13-14-15-17-18. Beds 100, Census 55; Bassinets 10, Census 5; Adms 1,856; Births 145; OPD Visits 8,243. Assets: Fixed-Net $185,066; Total $366,275. Expenses: Payroll $36,657; Equip $39,213; Supplies $79,899. Personnel 117.

LETHBRIDGE

GALT HOSPITAL, Est. 1891—A 6-9; C 14-1-3; F 1-4-6-9-11-14-17-18-19-20. Beds 103, Census 92; Bassinets 18, Census 14; Adms 3,307; Births 479; OPD Visits 683. Assets: Fixed-Net $277,881; Total $360,542. Expenses: Payroll $80,749; Equip $2,287; Supplies $74,378; Other $15,414. Personnel 125.

★ST. MICHAEL GENERAL HOSPITAL, Est. 1929—Tel. 3131—A 1-7-8-9; C 23-1-3; F 1-3-4-6-8-9-11-14-15-17-18-19-20. Beds 130, Census 114; Bassinets 40, Census 15; Adms 5,373; Births 551; OPD Visits 1,067. Assets: Fixed-Net $262,857. Expenses: Payroll $119,196; Equip $13,485; Supplies $105,775; Other $37,917. Personnel 100.

MAGRATH

MAGRATH MUNICIPAL HOSPITAL, Est. 1942—Tel. 22—A 8; C 14-1-3; F 9-11-13-17-19. Beds 15, Census 5; Bassinets 4, Census 1; Adms 289; Births 50; OPD Visits 50. Assets: Fixed-Net $14,247. Expenses: Payroll $9,050; Equip $348; Supplies $8,057. Personnel 9.

MANNVILLE

MANNVILLE MUNICIPAL HOSPITAL, Est. 1919—Tel. 50—C 14-1-3; F 4-9-11-17-20. Beds 24, Census 15; Bassinets 6, Census 3; Adms 430; Births 77; OPD Visits 119. Assets: Fixed-Net $43,779; Total $54,251. Expenses: Payroll $8,656; Equip $204; Supplies $7,074; Other $3,280. Personnel 10.

McLENNAN

SACRED HEART HOSPITAL, Est. 1929—A 9; C 23-1-3; F 11. Beds 27, Census 25; Bassinets 8, Census 5; Adms 1,332; Births 150. Assets: Fixed-Net $49,273; Total $72,092. Expenses: Payroll $14,111; Equip $6,006; Supplies $20,175; Other $8,312. Personnel 12.

MEDICINE HAT

ISOLATION HOSPITAL, Est. 1900—(Latest available information 1948—no current report received 1949.) C 14-2-6. Beds 9.

MEDICINE HAT GENERAL HOSPITAL, Est. 1889—(Includes Maternity Hospital.) A 1-6; C 23-1-3; F 1-4-6-14-17-20. Beds 153, Census 113; Bassinets 35, Census 20; Adms 3,425; Births 538. Assets: Fixed-Net $154,399; Total $154,399. Expenses: Payroll $87,531; Equip $3,524; Supplies $80,558; Other $16,431. Personnel 156.

MUNDARE

★MUNDARE GENERAL HOSPITAL, Est. 1929—A 7; C 21-1-3. Beds 30. (No other information available.)

MYRNAM

MYRNAM MUNICIPAL HOSPITAL, Est. 1938—A 9; C 14-1-3. Beds 18, Census 6; Bassinets 5; Adms 361; Births 36; OPD Visits 309. Expenses: Payroll $8,500; Equip $2,500; Supplies $8,300; Other $8,900. Personnel 11.

NORDEGG

NORDEGG GENERAL HOSPITAL, Est. 1914—C 32-1-3. Beds 16; Bassinets 3. Personnel 6.

OLDS

OLDS GENERAL HOSPITAL, Est. 1943—(Latest available information 1948—no current report received 1949.) A 8; C 14-1-3; F 4-17. Beds 21, Census 19; Bassinets 11, Census 6; Adms 629; Births 151; OPD Visits 110. Personnel 17.

PEACE RIVER

PEACE RIVER MUNICIPAL HOSPITAL, Est. 1929—A 8-9; C 14-1-3; F 11-17-19. Beds 26, Census 23; Bassinets 5, Census 3; Adms 787; Births 124; OPD Visits 981. Assets: Fixed-Net $10,438; Total $43,514. Expenses: Payroll $14,401; Supplies $32,524; Other $9,171. Personnel 12.

PINCHER CREEK

ST. VINCENT'S HOSPITAL, Est. 1926—C 22-1-3; F 1-3-4-11-17. Beds 24, Census 17; Bassinets 8; Adms 858; Births 99. Personnel 13.

PONOKA

PROVINCIAL MENTAL HOSPITAL, Est. 1911—Tel. H 201—A 1-5; C 12-2-4; F 3-4-5-6-8-9-10-11-12-13-14-15-16-17-20. Beds 1,067, Census 1,439; Adms 640; Births 1. Assets: Fixed-Net $3,592,855; Total $4,409,403. Expenses: Payroll $568,610; Equip $57,115; Supplies $343,295; Other $181,379. Personnel 375.

PROVOST

PROVOST MUNICIPAL HOSPITAL, Est. 1920—A 9; C 14-1-3; F 17. Beds 22, Census 8; Bassinets 6, Census 2; Adms 532; Births 93; OPD Visits 45. Total Assets $42,669. Expenses: Payroll $14,485; Equip $1,431; Supplies $15,629; Other $1,050. Personnel 14.

RADWAY

ST. JOSEPH'S HOSPITAL, Est. 1927—A 8-9; C 21-1-3; F 4-9-11-13-15-17. Beds 20, Census 13; Bassinets 6, Census 4; Adms 619; Births 136; OPD Visits 1,036. Assets: Fixed-Net $30,448. Expenses: Payroll $13,443; Supplies $9,187; Other $3,958. Personnel 16.

RAYMOND

PROVINCIAL AUXILIARY MENTAL HOSPITAL, Est. 1939—Tel. 49—C 12-2-4; F 5-12. Beds 115. Personnel 25.

RED DEER

PROVINCIAL TRAINING SCHOOL FOR MENTAL DEFECTIVES, Est. 1918—Tel. Red Deer 2760—C 12-2-6; F 21. Beds 310, Census 293; Adms 39; OPD Visits 12. Total Assets $600,000. Expenses: Payroll $135,660; Equip $5,979; Supplies $163,080; Other $105,478. Personnel 108.

RED DEER MUNICIPAL HOSPITAL, Est. 1900—Tel. 2486—(Statistics 9 month period—ending August 1948.) A 1-8-9; C 14-1-3; F 3-4-9-11-17-20. Beds 65, Census 62; Bassinets 19, Census 14; Adms 1,766; Births 291; OPD Visits 250. Assets: Fixed-Net $59,894; Total $145,596. Expenses: Payroll $50,165; Equip $1,272; Supplies $48,470; Other $15,148. Personnel 65.

RIMBEY

ST. PAUL'S HOSPITAL, Est. 1930—C 22-1-3; F 1-11-17. Beds 21, Census 8; Bassinets 6, Census 3; Adms 595; Births 84. Personnel 12.

ROCKY MOUNTAIN HOUSE

ROCKY MOUNTAIN HOUSE MUNICIPAL HOSPITAL—12-1-3. (No other information available.)

ST. PAUL

ST. THERESA HOSPITAL, Est. 1926—Tel. 82—C 32-1-3; F 1-4-6-11-14-15-17. Beds 52, Census 47; Bassinets 12, Census 6; Adms 1,717; Births 254. Assets: Fixed-Net $73,830; Total $79,330. Expenses: Payroll $16,823; Equip $5,901; Supplies $9,842; Other $10,540. Personnel 29.

SETTLER

SETTLER MUNICIPAL HOSPITAL, Est. 1927—A 8-9; C 14-1-3; F 4-17. Beds 40; Bassinets 10; Adms 1,543; Births 226. Assets: Fixed-Net $33,231; Total $75,400. Expenses: Payroll $33,461; Equip $208; Supplies $33,841; Other $4,690. Personnel 35.

SMOKY LAKE

GEORGE McDOUGALL HOSPITAL, Est. 1911—A 8-9; C 21-1-3; F 1-11-13-14-17-20. Beds 19, Census 8; Bassinets 6, Census 2; Adms 519; Births 82; OPD Visits 1,888. Assets: Fixed-Net $65,000; Total $65,000. Expenses: Payroll $1,123; Equip $2,029; Supplies $10,667; Other $11,806. Personnel 12.

SPIRIT RIVER

HOLY CROSS HOSPITAL, Est. 1941—A 9; C 21-1-3; F 11-17. Beds 30, Census 14; Bassinets 6, Census 1; Adms 696; Births 67. Assets: Fixed-Net $40,000; Total $40,000. Expenses: Payroll $19,000; Equip $1,500; Supplies $2,000; Other $8,000. Personnel 20.

TROCHU

★ST. MARY'S HOSPITAL, Est. 1909—(Figures for nine month period ending September 30, 1948.) A 7-9; C 22-1-3; F 4-17-19. Beds 22, Census 12; Bassinets 6, Census 3; Adms 510; Births 98; OPD Visits 434. Assets: Fixed-Net $81,716; Total $81,716. Expenses: Payroll $13,141; Equip $3,678; Supplies $8,587; Other $961. Personnel 16.

TURNER VALLEY

OLIFIELDS GENERAL HOSPITAL, Est. 1940—(Latest available information 1948—no current report received 1949.) A 8-9; C 33-1-3; F 17. Beds 18; Bassinets 8. Personnel 9.

VEGREVILLE

★VEGREVILLE GENERAL HOSPITAL, Est. 1910—A 1-6-7-8-9; C 14-1-3; F 1-3-4-6-8-9-11-17-19-20. Beds 80, Census 47; Bassinets 15, Census 7; Adms 2,034; Births 253. Assets: Fixed-Net $13,670. Expenses: Payroll $30,321; Supplies $27,912; Other $4,937. Personnel 58.

VIKING

VIKING MUNICIPAL HOSPITAL, Est. 1921—Tel. 70—A 8-9; C 14-1-3; F 17-18. Beds 25, Census 10; Bassinets 7, Census 6; Adms 504; Births 69; OPD Visits 194. Assets: Fixed-Net $28,756; Total $42,045. Expenses: Payroll $13,386; Equip $2,438; Supplies $11,962; Other $5,140. Personnel 13.

VILNA

OUR LADY'S HOSPITAL, Est. 1925—A 9; C 21-1-3; F 4-17-19. Beds 18, Census 7; Bassinets 4, Census 3; Adms 390; Births 90; OPD Visits 198. Personnel 10.

VULCAN

VULCAN MUNICIPAL HOSPITAL—(No other information available.)

WAINWRIGHT

WAINWRIGHT MUNICIPAL HOSPITAL, Est. 1927—C 14-1-3. Beds 52, Census 30; Bassinets 10, Census 3; Adms 1,100; Births 150. Assets: Fixed-Net $300,000; Total $315,000. Expenses: Payroll $29,750; Equip $2,500; Supplies $41,000; Other $23,250. Personnel 31.

WESTLOCK

IMMACULATE HOSPITAL, Est. 1927—(Latest available information 1948—no current report received 1949.) A 8-9; C 23-1-3; F 4-6-9-11-13-14-17. Beds 45, Census 36; Bassinets 17, Census 7; Adms 2,048; Births 278; OPD Visits 348. Assets: Fixed-Net $55,636; Total $104,191. Expenses: Payroll $28,598; Equip $2,023; Supplies $21,105; Other $3,918. Personnel 35.

WETASKIWIN

WETASKIWIN COMMUNITY HOSPITAL, Est. 1913—C 14-1-3. Beds 47; Bassinets 15, Census 8; Adms 2,091; Births 340; OPD Visits 22. Assets: Fixed-Net $96,533; Total $115,860. Expenses: Payroll $29,223; Equip $3,333; Supplies $24,111; Other $3,920. Personnel 25.

WILLINGDON

GENERAL HOSPITAL, Est. 1935—A 9; C 31-1-3; F 11-17-20. Beds 25; Bassinets 6, Census 1; Adms 544; Births 56.

BRITISH COLUMBIA

ABBOTSFORD

MATSQUI-SUMAS ABBOTSFORD HOSPITAL, Est. 1921—(Latest available information 1948—no current report received 1949.) A 9; C 13-1-3; F 9. Beds 16, Census 14; Bassinets 12, Census 6; Adms 667; Births 220; OPD Visits 334. Expenses: Payroll $18,731; Equip $814; Supplies $11,239; Other $4,289. Personnel 17.

ARMSTRONG

ARMSTRONG HOSPITAL, Est. 1910—Tel. 31—C 14-1-3; F 4-11-13-17-19. Beds 16, Census 10; Bassinets 6, Census 2; Adms 341; Births 75; OPD Visits 88. Assets: Fixed-Net $5,873. Expenses: Payroll $12,636; Equip $1,078; Supplies $7,461; Other $2,143. Personnel 9.

ASHCROFT

LADY MINTO HOSPITAL, Est. 1912—(Latest available information 1948—no current report received 1949.) C 23-1-3. Beds 15, Census 10; Bassinets 6, Census 1; Adms 485; Births 43; OPD Visits 160. Assets: Fixed-Net $13,708; Total $14,262. Expenses: Payroll $9,260; Equip $266; Supplies $6,629; Other $4,367. Personnel 8.

BELLA BELLA

R. W. LARGE MEMORIAL HOSPITAL, Est. 1902—(Includes Rivers Inlet Hospital, Rivers Inlet.) A 8-9; C 21-1-3; F 14-17-21. Beds 38, Census 29; Bassinets 4, Census 1; Adms 459; Births 40; OPD Visits 3,429. Total Assets: $53,306. Expenses: Payroll $32,316; Equip $1,655; Supplies $23,799; Other $12,860. Personnel 18.

BELLA COOLA

BELLA COOLA GENERAL HOSPITAL—A 9; C 21-1-3; F 13-17-19. Beds 23, Census 12; Bassinets 2, Census 1; Adms 253; Births 34; OPD Visits 2,003. Assets: Fixed-Net $23,091; Total $35,984. Expenses: Payroll $14,674; Equip $1,004; Supplies $8,707; Other $2,446. Personnel 9.

BURNS LAKE

THE WOMEN'S MISSIONARY SOCIETY OF THE UNITED CHURCH OF CANADA, Est. 1924—A 8-9; C 21-1-3; F 3-17. Beds 17, Census 8; Bassinets 5; Adms 321; Births 76; OPD Visits 206. Expenses: Payroll $8,220; Equip $2,008; Supplies $7,078; Other $942. Personnel 10.

CAMPBELL RIVER

LOURDES GENERAL HOSPITAL—(No other information available.)

CEEPEECEE

NOOTKA MISSION GENERAL HOSPITAL, Est. 1939—(Includes Tofino General Hospital, Tofino. See this listing for statistics and additional information.) A 9; C 23-1-3; F 4-5-14-17. Beds 15, Census 8; Bassinets 6, Census 1; Adms 404; Births 29; OPD Visits 2,100. Assets: Fixed-Net $23,904; Total $28,504. Expenses: Payroll $21,313; Equip $2,618; Supplies $12,245; Other $2,301.

CHEMAINUS

CHEMAINUS GENERAL HOSPITAL, Est. 1900

—Tel. 6—A 8-9; C 23-1-3; F 6-13-17. Beds 33; Bassinets 8. Personnel 20.

CHILLIWACK

CHILLIWACK HOSPITAL, Est. 1911—A 8-9; C 15-1-3; F 1-4-6-11-15-17-19-20. Beds 88, Census 61; Bassinets 22, Census 13; Adms 2,721; Births 563. Assets: Fixed-Net $124,868; Total $167,623. Expenses: Payroll $103,532; Equip $2,162; Supplies $59,251; Other $36,990. Personnel 85.

COBBLE HILL

QUEEN ALEXANDRA SOLARIUM FOR CRIPPLED CHILDREN, Est. 1927—A 8; C 23-2-6 (Orth.); F 5-15-17-19-21. Beds 65, Census 64; Adms 1,614. Assets: Fixed-Net $148,494; Total $270,730. Expenses: Payroll $66,987; Supplies $37,224. Personnel 63.

COMOX

ST. JOSEPH'S GENERAL HOSPITAL, Est. 1913—(Latest available information 1948—no current report received 1949.) A 9; C 21-1-3; F 4-9-11-14-17. Beds 68, Census 39; Bassinets 10, Census 6; Adms 1,494; Births 186; OPD Visits 398. Assets: Fixed-Net $78,593; Total $86,101. Expenses: Payroll $41,577; Equip $2,486; Supplies $29,026; Other $4,852. Personnel 42.

CRANBROOK

ST. EUGENE HOSPITAL, Est. 1901—A 6-9; C 21-1-3; F 1-4-6-8-9-11-13-14-15-17-18-19. Beds 80, Census 66; Bassinets 10, Census 6; Adms 1,904; Births 212; OPD Visits 801. Assets: Fixed-Net $60,000; Total $80,000. Expenses: Payroll $62,027; Equip $5,622; Supplies $61,200; Other $20,585. Personnel 89.

CRESTON

CRESTON VALLEY HOSPITAL, Est. 1930—Tel. 201—A 8; C 23-1-3; F 19. Beds 17; Bassinets 6. Personnel 15.

CUMBERLAND

CUMBERLAND GENERAL HOSPITAL, Est. 1895—A 9; C 23-1-3; F 1-4-11-12-13-17-19. Beds 40, Census 21; Bassinets 6, Census 3; Adms 670; Births 76. Assets: Fixed-Net $132,000; Total $132,000. Expenses: Payroll $24,000; Equip $4,000; Supplies $8,000; Other $2,000. Personnel 22.

DAWSON CREEK

ST. JOSEPH'S GENERAL HOSPITAL, Est. 1933—C 22-1-3; F 4-6-11-17-19-20. Beds 35, Census 10. Total Assets: $56,749. Expenses: Payroll $32,082; Equip $4,434; Supplies $20,233. Personnel 36.

DUNCAN

THE KING'S DAUGHTERS' HOSPITAL, Est. 1911—Tel. Duncan 680—A 9; C 24-1-3; F 1-4-6-9-17-19-20. Beds 91, Census 61; Bassinets 20, Census 9; Adms 2,596; Births 311. Assets: Fixed-Net $17,711; Total $100,852. Expenses: Payroll $95,058; Equip $6,609; Supplies $56,513; Other $14,273. Personnel 78.

ESQUIMALT

ROYAL CANADIAN NAVAL HOSPITAL, Est. 1941—A 1; C 11-1-3; F 3-4-5-6-8-9-10-11-12-13-14-15-17. Beds 120, Census 55; Adms 1,538. Personnel 80.

ESSONDALE

★ PROVINCIAL MENTAL HOSPITAL, Est. 1872—(Includes Provincial Mental Hospital, New Westminster and Provincial Mental Hospital, Colquitz.) A 1-7; C 12-2-4; F 3-4-5-6-8-10-11-12-14-15-16-17-20. Beds 4,269; Census 4,194; Adms 1,111. Assets: Fixed-Net $5,970,849; Total $6,285,443. Expenses: Payroll $2,000,826; Equip $26,174; Supplies $1,241,697; Other $83,006. Personnel 1,227.

FERNIE

FERNIE GENERAL HOSPITAL, Est. 1925—(Latest available information 1948—no current report received 1949.) C 24-1-3. Beds 36, Census 30; Bassinets 2; Adms 1,094; Births 90; OPD Visits 983. Assets: Fixed-Net $37,924. Expenses: Payroll $24,914; Supplies $21,139. Personnel 18.

FORT ST. JOHN

PROVIDENCE HOSPITAL, Est. 1932—C 21-1-3; F 4-6-11-13-14-15-17-19. Beds 39, Census 29; Bassinets 6, Census 2; Adms 1,143; Births 134; OPD Visits 3,321. Expenses: Payroll $25,681; Equip $2,499; Supplies $24,556; Other $6,885. Personnel 18.

GANGES

LADY MINTO GULF ISLANDS HOSPITAL, Est. 1916—Tel. 9M—A 5-9; C 12-1-3; F 3-12-17-19-20. Beds 20, Census 10; Bassinets 3, Census 1; Adms 333; Births 37; OPD Visits 41. Assets: Fixed-Net $9,190; Total $11,935. Expenses: Payroll $9,844; Equip $547; Supplies $7,262; Other $1,341. Personnel 6.

GOLDEN

GOLDEN HOSPITAL SOCIETY, Est. 1894—(Latest available information 1948—no current report received 1949.) A 9; C 15-1-3; F 17. Beds 12, Census 11; Bassinets 3, Census 1; Adms 208; Births 24. Personnel 5.

HAZELTON

WRINCH MEMORIAL HOSPITAL, Est. 1899—Tel. Hazelton 7L—A 8; C 21-1-3; F 13-17-19. Beds 44; Bassinets 7; Adms 524; Births 34.

KAMLOOPS

ROYAL INLAND HOSPITAL, Est. 1911—A 1-6-8-9; C 23-1-3; F 1-4-9-11-14-17-19. Beds 174, Census 125; Bassinets 26, Census 10; Adms 4,121; Births 506. Assets: Fixed-Net $652,259; Total $658,351. Expenses: Payroll $127,073; Equip $12,004; Supplies $78,954. Personnel 152.

KELOWNA

KELOWNA HOSPITAL SOCIETY, Est. 1906—A 1; C 24-1-3; F 1-4-11-13-17-19-20. Beds 85, Census 82; Bassinets 17; Adms 3,395; Births 539. Assets: Fixed-Net $142,842; Total $152,842. Expenses: Payroll $100,802; Equip $1,623; Supplies $56,644; Other $26,110. Personnel 78.

KIMBERLEY

KIMBERLEY HOSPITAL SOCIETY, Est. 1925—A 8-9; C 23-1-3; F 11-13-15-17. Beds 56, Census 46; Bassinets 12, Census 6; Adms 1,746; Births 229; OPD Visits 3,825. Assets: Fixed-Net $56,017; Total $77,692. Expenses: Payroll $55,608; Equip $7,879; Supplies $33,236; Other $15,707. Personnel 41.

LYTTON

ST. BARTHOLOMEW'S HOSPITAL—(No other information available.)

MERRITT

NICOLA VALLEY GENERAL HOSPITAL, Est. 1911—(Latest available information 1948—no current report received 1949.) C 32-1-3; F 17. Beds 32; Bassinets 8; Adms 210; Births 70; OPD Visits 104. Assets: Fixed-Net $12,400; Total $41,400. Expenses: Payroll $12,429; Other $9,450. Personnel 9.

MICHEL

MICHEL HOSPITAL, Est. 1902—C 33-1-3; F 17-19. Beds 16, Census 13; Adms 237; Births 2; OPD Visits 1,490. Expenses: Payroll $10,052; Equip $366; Supplies $2,834; Other $8,213. Personnel 7.

MISSION CITY

MISSION MEMORIAL HOSPITAL, Est. 1920—A 9; C 32-1-3; F 17. Beds 30, Census 16; Bassinets 12, Census 6; Adms 919; Births 298; OPD Visits 131. Assets: Fixed-Net $31,514; Total $59,022. Expenses: Payroll $28,850. Personnel 21.

NAKUSP

ARROW LAKE HOSPITAL—(Latest available information 1948—no current report received 1949.) A 9; C 11-1-3. Assets: Fixed-Net $25,408. Expenses: Payroll $9,514; Equip $386; Supplies $13,203. Personnel 8.

NANAIMO

NANAIMO GENERAL HOSPITAL, Est. 1881—A 8-9; C 23-1-3; F 1-3-4-6-11-19-20. Beds 111, Census 65; Bassinets 18, Census 8; Adms 3,104; Births 432. Assets: Fixed-Net $226,298; Total $261,760. Expenses: Payroll $89,607; Supplies $54,852; Other $15,580. Personnel 73.

NELSON

★ KOOTENAY LAKE GENERAL HOSPITAL, Est. 1893—(Includes Isolation Hospital.) A 1-7-9; C 24-2-3; F 1-3-4-8-9-11-13-14-17. Beds 110; Bassinets 20. Assets: Fixed-Net $78,266. Expenses: Payroll $108,700; Equip $12,700; Supplies $75,118; Other $28,570.

NEW WESTMINSTER

ST. MARY'S HOSPITAL, Est. 1886—A 9; C 22-1-3; F 4-11-15-17-19. Beds 66; Bassinets 25; Adms 2,034; Births 740; OPD Visits 625.

NORTH VANCOUVER

NORTH VANCOUVER GENERAL HOSPITAL, Est. 1920—A 1-8-9; C 14-1-3; F 1-4-6-8-9-11-13-15-16-17-18-19-20. Beds 83, Census 81; Bassinets 12, Census 8; Adms 2,293; Births 574; OPD Visits 5,388. Assets: Fixed-Net $169,229; Total $169,229. Expenses: Payroll $172,669; Equip $20,411; Supplies $101,469; Other $10,190. Personnel 125.

OCEAN FALLS

OCEAN FALLS HOSPITAL, Est. 1918—A 9; C 24-1-3; F 11-13-14-19. Beds 24, Census 18; Bassinets 8, Census 2; Adms 1,024; Births 80; OPD Visits 1,137. Assets: Fixed-Net $4,646; Total $35,185. Expenses: Payroll $29,697; Equip $3,202; Supplies $26,513; Other $12,789. Personnel 22.

OLIVER

ST. MARTIN'S HOSPITAL, Est. 1942—Tel. 85—A 9; C 21-1-3; F 11-15-17-19. Beds 30, Census 6; Bassinets 8, Census 5; Adms 1,022; Births 176; OPD Visits 203. Assets: Fixed-Net $108,924; Total $138,245. Expenses: Payroll $22,434; Equip $1,295; Supplies $18,255; Other $2,801.

PENTICTON

PENTICTON HOSPITAL, Est. 1915—C 32-1-3; F 1-6-11-17-19. Beds 60; Bassinets 12. Personnel 60.

PORT ALBERNI

WEST COAST GENERAL HOSPITAL, Est. 1912—A 8-9; C 24-1-3; F 1-4-6-11-17-19-20. Beds 78, Census 64; Bassinets 14, Census 9; Adms 2,696; Births 387. Assets: Fixed-Net $33,231; Total $93,408. Expenses: Payroll $103,804; Equip $10,240; Supplies $45,471; Other $13,726. Personnel 50.

POUCE COUPE

POUCE COUPE HOSPITAL, Est. 1921—(Latest available information 1948—no current report received 1949.) A 9; C 14-1-3; F 13-17. Beds 20, Census 10; Bassinets 5, Census 2; Adms 383; Births 67; OPD Visits 81. Assets: Fixed-Net $20,646; Total $30,797. Expenses: Payroll $12,594; Equip $264; Supplies $7,972; Other $6,201. Personnel 11.

POWELL RIVER

POWELL RIVER GENERAL HOSPITAL, Est. 1920—Tel. 275—A 8; C 24-1-3; F 1-4-7-9-11-13-15-17-19. Beds 64, Census 47; Bassinets 12, Census 6; Adms 2,034; Births 246; OPD Visits 7,368. Assets: Fixed-Net $150,540; Total $164,618. Expenses: Payroll $95,456; Equip $4,702; Supplies $68,216; Other $15,479. Personnel 58.

PRINCE GEORGE

PRINCE GEORGE AND DISTRICT HOSPITAL, Est. 1926—Tel. 235—A 8-9; C 24-1-3; F 1-4-9-15-17-19. Beds 78, Census 75; Bassinets 16, Census 16; Adms 2,228; Births 302; OPD Visits 1,086. Assets: Fixed-Net $129,924; Total $194,913. Expenses: Payroll $69,578; Equip $5,000; Supplies $57,020; Other $17,770. Personnel 62.

PRINCETON

PRINCETON GENERAL HOSPITAL—(No other information available.)

QUEEN CHARLOTTE

SKIDEGATE INLET GENERAL HOSPITAL, Est. 1903—C 21-1-3; F 17. Beds 11, Census 3; Bassinets 3, Census 1; Adms 61; Births 14. Assets: Fixed-Net $12,888. Expenses: Payroll $3,641; Equip $776; Supplies $4,439; Other $2,975. Personnel 6.

QUESNEL

QUESNEL GENERAL HOSPITAL—(No other information available.)

REVELSTOKE

QUEEN VICTORIA HOSPITAL—C 23-1-3. (No other information available.)

RIVERS INLET

RIVERS INLET HOSPITAL—(See listing of R. W. Large Memorial Hospital, Bella Bella for statistics and additional information.)

ROSSLAND

MATER MISERICORDIAE HOSPITAL—C 22-1-3. (No other information available.)

SIDNEY

REST HAVEN SANITARIUM AND HOSPITAL, Est. 1922—C 21-1-3; F 4-8-9-11-13-14-15-17. Beds 50, Census 40; Bassinets 5, Census 2; Adms 987; Births 61. Assets: Fixed-Net $61,932; Total $92,525. Expenses: Payroll $60,282; Equip $1,921; Supplies $40,300; Other $14,189. Personnel 36.

SMITHERS

BULKLEY VALLEY DISTRICT HOSPITAL, Est. 1934—A 9; C 22-1-3; F 4-14-17-19. Beds 37, Census 25; Bassinets 4, Census 2; Adms 936; Births 84; OPD Visits 345. Personnel 23.

TOFINO

TOFINO GENERAL HOSPITAL, Est. 1936—(Latest available information 1948—no current report received 1949.) C 23-1-3; F 17. Beds 9; Bassinets 4; Births 36. Assets: Fixed-Net $11,147; Total $12,692. Expenses: Payroll $6,158; Other $7,082. Personnel 5.

TRAIL

TRAIL-TADANAC HOSPITAL, Est. 1926—A 9; C 24-1-3; F 1-6-11-13-15-17-18-20. Beds 125, Census 69; Bassinets 18, Census 12; Adms 3,679; Births 490; OPD Visits 2,326. Assets: Fixed-Net $176,340; Total $375,692. Expenses: Payroll $129,405; Equip $4,520; Supplies $71,002; Other $51,518. Personnel 93.

TRANQUILLE

★ TRANQUILLE SANATORIUM, Est. 1907—A 1-7-8; C 12-2-5; F 1-3-4-5-6-8-9-11-12-13-14-16-17-20. Beds 332, Census 315; Adms 251; OPD Visits 1,584. Expenses: Payroll $320,573; Supplies $240,483. Personnel 300.

VANCOUVER

CHATHAM HOUSE HOSPITAL, Est. 1921—A 9; C 33-1-3. Beds 21, Census 20; Bassinets 9, Census 3; Adms 1,922; Births 128. Assets: Fixed-Net $10,000; Total $12,000. Expenses: Payroll $35,865; Equip $237; Supplies $18,739; Other $28,677. Personnel 20.

CHILDREN'S HOSPITAL, Est. 1928—A 1-8-9; C 24-1-6 (Ped.); F 3-4-5-6-8-9-11-12-13-15-16-17-19-20-21. Beds 38, Census 27; Adms 405; OPD Visits 4,687. Assets: Fixed-Net $322,781; Total $456,212. Expenses: Payroll $79,089; Equip $37,529; Supplies $26,901; Other $16,076. Personnel 63.

GRACE HOSPITAL, Est. 1928—(Latest available information 1948—no current report received 1949.) A 9; C 21-1-6 (Matr.); F 1-3-13. Beds 70, Census 50; Bassinets 62, Census 48; Adms 2,345; Births 2,158; OPD Visits 856. Personnel 83.

PROVINCIAL INFIRMARY, Est. 1925—Tel. KErrisdale 1821—C 12-2-4; F 5-12-15-19-20. Beds 329, Census 99; Adms 205; OPD Visits 79. Expenses: Payroll $288,739; Equip $4,525; Other $388,869. Personnel 86.

ST. PAUL'S HOSPITAL, Est. 1894—A 1-3-4-6-9; C 21-1-3; F 3-4-6-9-11-14-15-16-17-18-19-20. Beds 530, Census 436; Bassinets 70, Census 51; Adms 16,841; Births 2,249; OPD Visits 30,530. Personnel 850.

ST. VINCENT'S HOSPITAL, Est. 1939—Tel. Fairmont 4121—C 22-1-3; F 3-4-6-9-11-17. Beds 105, Census 85; Bassinets 15, Census 12; Adms 3,762; Births 586; OPD Visits 865. Assets: Fixed-Net $64,388; Total $294,016. Expenses: Payroll $157,267; Equip $7,482; Supplies $88,277; Other $18,532. Personnel 87.

SALVATION ARMY GRACE MATERNITY HOSPITAL, Est. 1928—A 1-9; C 21-1-6; F 13-19. Beds 76, Census 64; Bassinets 60, Census 53; Adms 3,005; Births 2,293; OPD Visits 896. Assets: Fixed-

Net $126,777; Total $157,638. Expenses: Payroll $109,660; Equip $7,110; Supplies $61,235; Other $1,570. Personnel 99.

SHAUGHNESSY HOSPITAL, Est. 1917—A 1-4-8; C 11-1-3; F 1-2-3-4-5-6-7-8-9-10-11-12-13-14-15-16-17-18-19-20. Beds 850, Census 867; Adms 5,633; OPD Visits 18,273. Personnel 919.

★VANCOUVER GENERAL HOSPITAL, Est. 1888—(Includes Infectious Diseases Hospital and Infants' Hospital, 1154 Haro St.) A 1-2-3-4-6-7-8-9; C 23-1-3; F 1-2-4-5-6-7-8-9-11-12-13-14-15-16-17-18-19-20-21. Beds 1,057, Census 862; Bassinets 130, Census 106; Adms 26,626; Births 4,834; OPD Visits 32,519. Assets: Fixed-Net $4,181,179; Total $5,811,602. Expenses: Payroll $2,349,676; Equip $91,602; Supplies $925,506; Other $204,525. Personnel 1,782.

VANCOUVER UNIT, DIVISION OF TUBERCULOSIS CONTROL, Est. 1936—A 1; C 12-2-5; F 1-4-5-6-8-9-11-12-13-14-16-17-20. Beds 224, Census 222; Adms 391; OPD Visits 54,330. Expenses: Payroll $284,000. Personnel 181.

VANDERHOOF

ST. JOHN HOSPITAL, Est. 1940—C 21-1-3; F 11-17-19. Beds 39, Census 30; Bassinets 7, Census 1; Adms 628; Births 45; OPD Visits 360. Assets: Fixed-Net $75,300; Total $92,725. Expenses: Payroll $19,000; Equip $8,000; Supplies $12,000; Other $9,700. Personnel 20.

VERNON

VERNON JUBILEE HOSPITAL, Est. 1907—A 9; C 24-1-3; F 1-4-6-11-12-14-15-17-18. Beds 75, Census 56; Bassinets 13, Census 11; Adms 2,588; Births 383; OPD Visits 1,122. Assets: Fixed-Net $81,122; Total $130,021. Expenses: Payroll $64,956; Equip $5,164; Supplies $49,013; Other $9,984.

VICTORIA

ROYAL JUBILEE HOSPITAL, Est. 1858—Tel. Garden 4141—A 1-3-4-8; C 23-1-3; F 1-2-4-6-8-9-11-12-14-15-16-17-18-19-20. Beds 391, Census 345; Bassinets 68, Census 46; Adms 9,247; Births 1,676; OPD Visits 13,353. Assets: Fixed-Net $1,206,695; Total $1,519,835. Expenses: Payroll $658,592; Equip $48,233; Supplies $398,800; Other $86,991. Personnel 668.

ST. JOSEPH'S HOSPITAL, Est. 1876—Tel. Garden 1131—A 1-3-4-9; C 22-1-3; F 1-2-3-4-6-7-9-11-14-15-17-18-19-20. Beds 347, Census 280; Bassinets 33, Census 25; Adms 6,766; Births 665. Assets: Fixed-Net $1,087,881; Total $1,416,467. Expenses: Payroll $368,174; Supplies $240,167; Other $36,373. Personnel 498.

VICTORIA VETERANS' HOSPITAL, Est. 1947—Tel. Beacon 4221—A 4; C 11-1-3; F 1-3-4-5-6-8-9-11-12-13-14-15-16-17-19-20. Beds 225, Census 185; Adms 1,673; OPD Visits 10,834. Personnel 220.

MANITOBA

ALTONA

BETHANIE HOSPITAL, Est. 1936—A 9; C 24-1-3; F 13-17. Beds 16, Census 6; Bassinets 10, Census 8; Adms 727; Births 278; OPD Visits 343. Total Assets $13,030. Expenses: Payroll $12,493; Supplies $8,922; Other $3,020. Personnel 12.

BRANDON

BRANDON GENERAL HOSPITAL, Est. 1883—(Includes Brandon Isolation Hospital.) A 1-6-8-9; C 23-1-3; F 4-6-9-11-13-14-15-17-19-20. Beds 222, Census 188; Bassinets 35, Census 26; Adms 4,889; Births 674; OPD Visits 2,896. Assets: Fixed-Net $529,864; Total $585,292. Expenses: Payroll $141,397; Equip $18,685; Supplies $27,316. Personnel 168.

BRANDON HOSPITAL FOR MENTAL DISEASES, Est. 1891—A 1-6; C 12-2-4; F 4-5-8-9-10-11-12-13-14-16-17-20. Beds 1,600, Census 1,633; Adms 300; OPD Visits 92. Expenses: Payroll $508,257; Equip $14,475; Supplies $388,573; Other $29,261. Personnel 308.

CARMAN

CARMAN GENERAL HOSPITAL, Est. 1904—(No other information available.)

DAUPHIN

DAUPHIN GENERAL HOSPITAL, Est. 1901—A 6-9; C 23-1-3; F 4-6-11-13-14-17-18-19-20. Beds 101, Census 68; Bassinets 18, Census 9; Adms 2,984; Births 382; OPD Visits 964. Assets: Fixed-Net $39,679. Expenses: Payroll $42,112; Equip $2,955; Supplies $36,513; Other $12,128. Personnel 89.

DELORAINE

DELORAINE MEMORIAL HOSPITAL, Est. 1923—A 9; C 14-1-3. Beds 19. (No other information available.)

ERIKSDALE

ELIZABETH M. CROWE MEMORIAL HOSPITAL, Est. 1926—A 8-9; C 22-1-3. Beds 17. (No other information available.)

ETHELBERT

ETHELBERT GENERAL HOSPITAL—(No other information available.)

FLIN-FLON

FLIN-FLON GENERAL HOSPITAL, Est. 1938—A 9; C 22-1-3; F 1-4-11-14-15-17-20. Beds 42; Bassinets 18. Personnel 14.

HAMIOTA

HAMIOTA GENERAL HOSPITAL, Est. 1909—A 9; C 14-1-3; F 1-17. Beds 10, Census 9; Bassinets 3, Census 3; Adms 463; Births 114. Expenses: Payroll $5,646; Equip $800; Supplies $2,200; Other $6,600. Personnel 7.

MORDEN

FREE MASONS' HOSPITAL, Est. 1893—(Latest available information 1948—no current report received 1949.) A 8-9; C 23-1-3; F 4-6-17. Beds 33, Census 22; Bassinets 11, Census 4; Adms 947; Births 145. Assets: Fixed-Net $43,796; Total $55,365. Expenses: Payroll $18,412; Equip $2,930; Supplies $18,297. Personnel 24.

NEEPAWA

GENERAL HOSPITAL, Est. 1904—Tel. 148—A 8-9; C 23-1-3; F 11-17-19. Beds 32, Census 19; Bassinets 8, Census 6; Adms 885; Births 214. Assets: Fixed-Net $40,438; Total $52,555. Expenses: Payroll $23,710; Equip $1,429; Supplies $15,161; Other $5,601. Personnel 23.

NINETTE

MANITOBA SANATORIUM, Est. 1909—Tel. Belmont 50—A 1-5; C 23-2-5; F 3-4-5-8-9-11-12-13-14-17-18. Beds 272, Census 255; Adms 325; OPD Visits 1,250. Assets: Fixed-Net $118,850; Total $388,532. Expenses: Payroll $177,464; Equip $4,769; Supplies $137,793; Other $23,496. Personnel 169.

PINE FALLS

MANITOBA PAPER CO., LTD. HOSPITAL, Est. 1928—Tel. 18—A 8-9; C 24-1-3; F 4-5-6-11-14-17. Beds 21, Census 14; Bassinets 6, Census 2; Adms 564; Births 132. Assets: Fixed-Net $47,416; Total $47,416. Expenses: Payroll $23,794; Supplies $14,047; Other $11,024. Personnel 9.

PORTAGE LA PRAIRIE

MANITOBA SCHOOL FOR MENTALLY DEFECTIVE PERSONS, Est. 1890—Tel. 251—C 13-2-4; F 8-12. Beds 532, Census 529; Adms 20. Assets: Fixed-Net $802,118; Total $802,118. Expenses: Payroll $194,059; Equip $1,037; Other $126,279. Personnel 122.

PORTAGE LA PRAIRIE GENERAL HOSPITAL, Est. 1899—A 8-9; C 23-1-3; F 3-4-9-11-14-17-18-19. Beds 73, Census 50; Bassinets 15, Census 12; Adms 2,220; Births 539; OPD Visits 608. Assets: Fixed-Net $66,441; Total $95,015. Expenses: Payroll $39,338; Equip $6,500; Supplies $37,671; Other $2,499. Personnel 67.

RUSSELL

SACRED HEART HOSPITAL, Est. 1929—A 9; C 22-1-3; F 13-17. Beds 50, Census 8; Bassinets 15, Census 9; Adms 1,480; Births 243; OPD Visits 232. Assets: Fixed-Net $26,897. Expenses: Payroll $11,777; Equip $1,745; Supplies $25,970; Other $2,443. Personnel 21.

ST. BONIFACE

HOSPICE TACHE-ST. BONIFACE HOME FOR AGED AND INFIRM—(Given Figures are for a 6 month period.) A 9; C 14-2-6; F 12-20. Beds 429, Census 427; Adms 98. Assets: Fixed-Net $436,593; Total $457,096. Expenses: Payroll $140,980; Equip $5,485; Supplies $15,965; Other $110,610. Personnel 150.

ST. BONIFACE HOSPITAL, Est. 1871—A 1-3-4-5-6-8-9; C 22-1-3; F 1-2-3-4-5-6-8-9-11-13-14-15-17-18-20. Beds 514, Census 388; Bassinets 66, Census 64; Adms 13,871; Births 2,344; OPD Visits 38,266. Personnel 402.

STE-ROSE DU LAC

STE-ROSE HOSPITAL, Est. 1939—A 8-9; C 22-1-3; F 3-4-9-14-17. Beds 40, Census 32; Bassinets 10, Census 3; Adms 1,472; Births 179; OPD Visits 391. Assets: Fixed-Net $62,871; Total $87,885. Expenses: Payroll $29,697; Equip $1,506; Supplies $22,775; Other $5,713. Personnel 33.

ST. VITAL

ST. BONIFACE SANATORIUM, Est. 1931—Tel. 201-191—A 1-5-6; C 22-2-5; F 3-4-5-9-12-13-14-15-16-17-20-21. Beds 275, Census 260; Bassinets 3; Adms 260; Births 4. Assets: Fixed-Net $614,969; Total $749,347. Expenses: Payroll $150,000; Equip $12,144; Supplies $58,000; Other $124,200. Personnel 150.

SELKIRK

HOSPITAL FOR MENTAL DISEASES, Est. 1885—A 1-6-8; C 12-2-4; F 3-4-5-8-9-10-12-13-14-16-17-20. Beds 986, Census 991; Adms 199; OPD Visits 200. Assets: Fixed-Net $2,664,867; Total $2,664,867. Expenses: Payroll $299,060; Supplies $235,848. Personnel 227.

SELKIRK GENERAL HOSPITAL, Est. 1906—C 12-1-3. (No other information available.)

SHOAL LAKE

SHOAL LAKE MUNICIPAL HOSPITAL, Est. 1902—C 14-1-3. Beds 17. (No other information available.)

SOURIS

SOURIS AND GLENWOOD MEMORIAL HOSPITAL, Est. 1920—Tel. 188—A 8-9; C 14-1-3; F 3-17-19. Beds 33, Census 20; Bassinets 8, Census 4; Adms 1,011; Births 161; OPD Visits 446. Assets: Fixed-Net $7,524; Total $14,127. Expenses: Payroll $18,670; Supplies $25,092. Personnel 16.

STEINBACH

BETHESDA HOSPITAL, Est. 1936—Tel. 57-1—A 9; C 21-1-3; F 3-14-17-19. Beds 27, Census 18; Bassinets 11, Census 7; Adms 915; Births 265; OPD Visits 345. Assets: Fixed-Net $17,634; Total $28,332. Expenses: Payroll $14,780; Supplies $12,910; Other $5,997. Personnel 20.

SWAN RIVER

SWAN RIVER HOSPITAL, Est. 1902—A 9; C 21-1-3; F 4-11-17-19. Beds 25, Census 24; Bassinets 9, Census 6; Adms 1,245; Births 266; OPD Visits 285. Personnel 19.

TEULON

HUNTER HOSPITAL, Est. 1902—A 9; C 22-1-3. Beds 25, Census 12; Bassinets 8, Census 4; Adms 658; Births 66. Expenses: Payroll $11,229. Personnel 13.

THE PAS

ST. ANTHONY'S HOSPITAL (HOSPITAL ST. ANTOINE), Est. 1912—(Latest available information 1948—no current report received 1949.) A 1-6-8-9; C 22-1-3; F 1-4-11-14-17. Beds 92, Census 58; Bassinets 8, Census 5; Adms 2,050; Births 189; OPD Visits 500. Assets: Fixed-Net $247,131; Total $271,026. Expenses: Payroll $29,919; Equip $9,204; Supplies $22,946; Other $15,024. Personnel 22.

VIRDEN

VIRDEN GENERAL HOSPITAL, Est. 1907—A 9; C 24-1-3. Beds 22, Census 5; Bassinets 6, Census 9; Adms 833; Births 208; OPD Visits 500. Assets: Fixed-Net $19,410; Total $75,898. Expenses: Payroll $23,740; Equip $1,026; Supplies $9,994; Other $335. Personnel 16.

VITA

THE WILLIAM EDMUND CRUISE AND WILLIAM FORESTT CRUISE MEMORIAL HOSPITAL, Est. 1923—A 8-9; C 21-1-3; F 13. Beds 18, Census 9; Bassinets 10, Census 3; Adms 409; Births 105; OPD Visits 4,765. Assets: Fixed-Net $28,741; Total $33,319. Expenses: Payroll $15,656; Supplies $5,441; Other $3,918. Personnel 11.

WINKLER

BETHEL HOSPITAL SOCIETY, Est. 1936—Tel. 3—A 9; C 23-1-3; F 3-4-9-17. Beds 38; Bassinets 12; Adms 1,207 Births 299; OPD Visits 240. Assets: Fixed-Net $69,824; Total $75,648. Expenses: Payroll $16,799; Equip $2,306; Supplies $15,657; Other $10,065. Personnel 22.

WINNIPEG

CENTRAL TUBERCULOSIS CLINIC, Est. 1930—Tel. 27-301—A 1-5; C 24-2-5; F 4-9-13-17. Beds 50, Census 47; Adms 334; OPD Visits 9,699. Expenses: Payroll $39,650; Equip $596; Supplies $20,398; Other $13,475. Personnel 30.

★CHILDREN'S HOSPITAL, Est. 1909—(Also See Listing of Shriner's Hospital for Crippled Children.) A 1-4-5-6-7-8-9; C 24-1-6; F 4-5-6-8-9-10-11-13-14-15-16-17-19-20-21. Beds 135, Census 110; Adms 3,370; OPD Visits 11,907. Assets: Fixed-Net $222,861; Total $406,540. Expenses: Payroll $130,096; Equip $5,387; Supplies $96,039; Other $8,690. Personnel 180.

CONCORDIA HOSPITAL, Est. 1934—C 23-1-3; F 17. Beds 50, Census 40; Bassinets 16, Census 10; Adms 1,775; Births 428. Personnel 35.

CONVALESCENT HOSPITAL, Est. 1903—C 24-2-6. Beds 56. (No other information available.)

DEER LODGE HOSPITAL, Est. 1919—(Department of Veterans Affairs.) A 3-4-5; C 11-1-3; F 1-3-4-5-6-7-8-9-11-12-13-14-15-16-17-20. Beds 800, Census 500; Adms 5,200. Personnel 650.

★GRACE HOSPITAL, Est. 1904—Tel. 37-271—A 1-6-7-9; C 21-1-3; F 3-4-8-9-11-13-16-17-19. Beds 250; Bassinets 100; Assets: Fixed-Net $652,976; Total $692,119. Expenses: Payroll $201,308; Equip $16,170; Supplies $141,553; Other $19,990.

KING EDWARD MEMORIAL—(Unit of Winnipeg Municipal Hospital. See this listing for statistics and additional information.) A 1.

KING GEORGE ISOLATION—(Unit of Winnipeg Municipal Hospital. See this listing for statistics and additional information.)

MANITOBA PSYCHOPATHIC HOSPITAL, Est. 1919—A 4-5-6-8; C 12-1-4; F 1-2-3-4-5-6-7-8-9-10-11-12-13-14-15-16-17-18. Beds 38, Census 23; Adms 470; OPD Visits 798. Expenses: Payroll $31,325; Equip $2,500; Other $71,000.

MISERICORDIA HOSPITAL, Est. 1898—Tel. 37035—A 1-3-4-6-8-9; C 22-1-3; F 3-4-6-8-9-11-14-17. Beds 255, Census 254; Bassinets 50, Census 44; Adms 8,266; Births 2,107. Assets: Fixed-Net $138,000; Total $972,691. Expenses: Payroll $155,473; Equip $35,558; Supplies $44,428; Other $272,897. Personnel 305.

ST. JOSEPH'S HOSPITAL, Est. 1923—A 1-9; C 21-1-3; F 3-4-6-9-11-14-17-19. Beds 94, Census 71; Bassinets 14, Census 8; Adms 2,847; Births 445. Expenses: Payroll $92,724; Equip $13,141; Personnel 97.

SHRINERS' HOSPITAL FOR CRIPPLED CHILDREN, Est. 1925—(Also see listing of Children's Hospital.) A 1-5; C 23-2-6; F 5-13-19-21. Beds 27, Census 27; Adms 85; OPD Visits 185. Personnel 9.

VICTORIA HOSPITAL, Est. 1912—(Latest available information 1948—no current report received 1949.) A 6-9; C 23-1-3; F 4-6-9-11-12-14-15-17. Beds 118, Census 85; Bassinets 16, Census 8; Adms 3,403; Births 585. Assets: Fixed-Net $130,407; Total $241,968. Expenses: Payroll $56,447; Equip $2,740; Supplies $46,934; Other $13,334. Personnel 65.

★ **WINNIPEG GENERAL HOSPITAL, Est. 1872**—(Includes Psycopathic Clinic.) A 1-2-3-4-5-6-7-8-9; C 23-1-3; F 1-2-3-4-5-6-7-8-9-11-13-14-15-16-17-18-19-20. Beds 601, Census 566; Bassinets 52, Census 48; Adms 15,583; Births 1,992; OPD Visits 14,317. Assets: Fixed-Net $1,901,732; Total $2,560,238. Expenses: Payroll $690,630; Equip $16,403; Supplies $574,646; Other $45,586. Personnel 803.

WINNIPEG MUNICIPAL HOSPITALS, Est. 1911—Tel. 42-341—(Includes King George Hospital and King Edward Memorial Hospital.) A 1-4-5-6-8-9; C 14-2-6 (TB and Isol.); F 4-5-8-12-13-14-15-16-17-20. Beds 340, Census 179; Adms 970; Births 2; OPD Visits 1,572. Assets: Fixed-Net $1,515,190; Total $1,515,190. Expenses: Payroll $240,961; Equip $5,071; Supplies $102,676; Other $35,335. Personnel 209.

WINNIPEGOSIS

CRERAR HOSPITAL, Est. 1937—(Latest available information 1948—no current report received 1949.) C 23-1-3; F 3-4-9-13-14-17. Beds 20, Census 15; Bassinets 5; Adms 381; Births 83; OPD Visits 167. Assets: Fixed-Net $34,434. Expenses: Payroll $5,506; Equip $680; Supplies $2,907; Other $886. Personnel 9.

NEW BRUNSWICK

BATHURST

★ **HOTEL DIEU DE ST. JOSEPH, Est. 1942**—A 1-6-7-8-9; C 22-1-3; F 2-4-5-6-8-9-11-14-15-17-19-20. Beds 92, Census 71; Bassinets 12, Census 10; Adms 3,067; Births 460. Total Assets: $575,888. Expenses: Payroll $53,979; Equip $4,881; Supplies $76,785; Other $36,520. Personnel 93.

★ **JAMES HAMET DUNN HOSPITAL, Est. 1912**—A 7-9; C 24-1-3; F 4-9-11-13-17-20. Beds 33, Census 20; Bassinets 8, Census 4; Adms 810; Births 167; OPD Visits 71. Assets: Fixed-Net $75,599; Total $94,499. Expenses: Payroll $20,305; Equip $1,586; Supplies $15,561; Other $6,705. Personnel 26.

CAMPBELLTON

HOTEL DIEU OF ST. JOSEPH, Est. 1888—A 1-6-8-9; C 22-1-3; F 2-3-4-6-8-9-11-14-15-17-19-20. Beds 213, Census 177; Bassinets 19, Census 13; Adms 5,850; Births 413; OPD Visits 2,198. Personnel 160.

★ **RESTIGOUCHE AND BAY CHALEUR SOLDIERS' MEMORIAL HOSPITAL, Est. 1922**—A 1-6-7-8-9; C 23-1-3; F 4-6-9-11-17. Beds 56, Census 44; Bassinets 13, Census 8; Adms 1,686; Births 284. Assets: Fixed-Net $157,560; Total $195,478. Expenses: Payroll $30,931; Equip $2,087; Supplies $49,-800; Other $11,131. Personnel 60.

CHATHAM

HOTEL DIEU HOSPITAL, Est. 1869—A 1-6-8-9; C 22-1-3; F 4-5-6-9-11-17-19. Beds 66, Census 51; Bassinets 16, Census 8; Adms 1,835; Births 411; OPD Visits 1,486.

EAST ST. JOHN

★ **ST. JOHN TUBERCULOSIS HOSPITAL, Est. 1915—Tel. 3-6551**—A 7-8; C 15-2-5; F 3-4-5-6-8-9-11-12-13-17-19-20-21. Beds 267, Census 247; Adms 252; OPD Visits 1,500. Assets: Fixed-Net $666,709; Total $666,709. Expenses: Payroll $178,690; Equip $2,955; Supplies $157,702; Other $6,452. Personnel 180.

EDMUNDSTON

HOTEL DIEU DE ST. JOSEPH, Est. 1946—A 6-8-9; C 22-1-3; F 1-2-3-4-6-9-11-13-14-15-17-19-20. Beds 250, Census 170; Bassinets 30, Census 18; Adms 5,456; Births 502. Personnel 184.

FAIRVILLE

THE PROVINCIAL HOSPITAL, Est. 1848—Tel. 4-1613—A 9; C 12-2-4; F 1-2-3-4-5-6-8-9-11-12-14-17-18-20. Beds 1,385, Census 1,357; Adms 518. Assets: Fixed-Net $1,650,735; Total $2,000,000. Expenses: Payroll $393,070; Equip $8,174; Supplies $426,410; Other $50,551. Personnel 270.

FREDERICTON

VICTORIA PUBLIC HOSPITAL, Est. 1889—Tel. 200—A 1-6-9; C 23-1-3; F 1-2-3-4-6-8-9-11-17-18-20. Beds 176, Census 135; Bassinets 30, Census 20; Adms 4,315; Births 989; OPD Visits 3,975. Assets: Fixed-Net $728,233; Total $993,852. Expenses: Payroll $136,276; Equip $9,126; Supplies $164,962; Other $33,684. Personnel 174.

GRAND MANAN

GRAND MANAN RED CROSS OUTPOST HOSPITAL, Est. 1941—C 24-1-3. Beds 10, Census 5; Bassinets 4, Census 1; Adms 232; Births 140; OPD Visits 401. Expenses: Payroll $8,631; Supplies $6,230; Other $701. Personnel 7.

MONCTON

HOTEL DIEU DE L'ASSOMPTION, Est. 1922—Tel. 3351—A 1-6-9; C 32-1-3; F 1-4-8-9-11-14-17. Beds 128, Census 113; Bassinets 22, Census 18, Adms 4,526; Births 806. Assets: Fixed-Net $659,-700; Total $795,110. Expenses: Payroll $64,018; Equip $21,227; Supplies $54,062; Other $168,091. Personnel 163.

★ **THE MONCTON HOSPITAL, Est. 1895—Tel. 4473**—A 1-6-7-9; C 23-1-3; F 1-2-3-4-6-8-9-11-13-14-15-17-18-20. Beds 159, Census 125; Bassinets 38, Census 26; Adms 5,197; Births 969; OPD Visits 3,412. Assets: Fixed-Net $332,291; Total $758,456. Expenses: Payroll $211,654; Equip $5,194; Supplies $163,459; Other $55,087. Personnel 210.

NEWCASTLE

MIRAMICHI HOSPITAL, Est. 1917—A 1-6-8-9; C 13-1-3; F 3-4-11-13-17. Beds 44, Census 33; Bassinets 8, Census 6; Adms 1,266; Births 275; OPD Visits 1,326. Assets: Fixed-Net $246,000; Total $350,-880. Expenses: Payroll $25,043; Equip $952; Other $48,533. Personnel 35.

PLASTER ROCK

TOBIQUE VALLEY HOSPITAL, Est. 1947—(Operated by Outpost Hospital Nursing Service. Canadian Red Cross Society, P. O. Box 568 St. John, New Brunswick.) C 24-1-3. Beds 10, Census 5; Bassinets 6, Census 1; Adms 308; Births 44; OPD Visits 175. Expenses: Payroll $7,289; Supplies $5,656; Other $746. Personnel 7.

REXTON

KINGSTON HALL COMMUNITY HOSPITAL, Est. 1946—(Operated by Outpost Hospital Nursing Service. Canadian Red Cross Society. P. O. Box 568 St. John, New Brunswick.) C 24-1-3. Beds 10, Census 8; Bassinets 4, Census 3; Adms 314; Births 115; OPD Visits 90. Assets: Fixed-Net $30,-000; Total $30,000. Expenses: Payroll $7,441; Supplies $7,103; Other $579. Personnel 7.

SACKVILLE

SACKVILLE MEMORIAL HOSPITAL, Est. 1946—Tel. 404—A 1-8-9; C 23-1-3; F 4-9-17-19. Beds 28, Census 17; Bassinets 6, Census 4; Adms 742; Births 224; OPD Visits 66. Assets: Fixed-Net $134,-512; Total $154,862. Expenses: Payroll $16,363; Equip $1,665; Supplies $20,745; Other $10,528. Personnel 22.

ST. BASILE

HOTEL DIEU OF ST. JOSEPH, Est. 1873—Tel. 213—A 1; C 22-2-6 (Chronic); F 4-6-14-15-17. Beds 120, Census 104; Adms 347. Assets: Fixed-Net $17,236; Total $50,786. Expenses: Payroll $36,390; Equip $12,832; Supplies $26,945; Other $32,196. Personnel 38.

ST. JOHN

EVANGELINE MATERNITY HOSPITAL, Est. 1898—Tel. 3-2936—C 22-1-6. Beds 18, Census 10; Bassinets 20, Census 10; Adms 478; Births 431. Personnel 10.

HARVEY COMMUNITY HOSPITAL, Est. 1948—(Operated by Outpost Hospital Nursing Service. Canadian Red Cross Society, P. O. Box 568, St. John, New Brunswick.)—C 24-1-3. Beds 10; Bassinets 4. Personnel 7.

LANCASTER HOSPITAL, Est. 1919—Tel. 4-2651—A 1; C 11-1-3; F 3-4-5-6-8-9-11-12-13-14-15-16-17-20. Beds 400, Census 272; Adms 3,255; OPD Visits 15,500. Personnel 400.

PROVINCIAL HOSPIPTAL—(See listing in Fairville.) A 1.

SAINT JOHN GENERAL HOSPITAL, Est. 1860—Tel. 3-3355—A 1-4-5-6-8-9; C 15-1-3; F 1-2-3-4-5-6-8-9-11-13-14-15-16-17-18-19. Beds 430, Census 343; Bassinets 60, Census 34; Adms 8,295; Births 1,319; OPD Visits 20,777. Assets: Fixed-Net $2,272,805; Total $2,728,775. Expenses: Payroll $327,860; Equip $15,132; Supplies $412,188; Other $38,609. Personnel 300.

ST. JOSEPH'S HOSPITAL, Est. 1914—A 1-6-9; C 21-1-3; F 1-3-4-6-8-9-11-14-15-17-18-19-20. Beds 106, Census 104; Bassinets 26, Census 23; Adms 2,627; Births 860; OPD Visits 4,190. Personnel 130.

ST. STEPHEN

CHIPMAN MEMORIAL HOSPITAL, Est. 1902—Tel. 7—A 1-6-8-9; C 23-1-3; F 3-4-6-8-9-11-15-17-19-20. Beds 72, Census 81; Bassinets 18, Census 15; Adms 3,594; Births 487. Total Assets: $276,803. Expenses: Payroll $50,003; Equip $1,452; Supplies $63,993; Other $19,804. Personnel 70.

THE GLADES

JORDAN MEMORIAL SANATORIUM, Est. 1911—A 1; C 12-2-5; F 3-4-5-6-8-9-11-12-14-17-20. Beds 162, Census 145; Adms 154. Assets: Fixed-Net $500,000; Total $500,000. Expenses: Payroll $134,213; Equip $9,666; Supplies $110,434; Other $20,890. Personnel 80.

TRACADIE

DOMINION GOVERNMENT HOSPITAL FOR LEPERS, Est. 1876—(Unit of Hotel-Dieu of St. Joseph. See this listing for statistics and additional information.) C 11-2-6; F 3-4-14-17. Beds 12, Census 8; Adms 1. Expenses: Payroll $2,064; Supplies $3,664; Other $2,838. Personnel 4.

HOTEL DIEU OF ST. JOSEPH, Est. 1876—(Includes Dominion Government Hospital for Lepers. See this listing for statistics and additional information.) A 1-6-8-9; C 23-1-3; F 3-9-11-14-19. Beds 78, Census 62; Bassinets 14, Census 8; Adms 2,708; Births 400; OPD Visits 1,415. Assets: Fixed-Net $458,679. Expenses: Payroll $41,375; Equip $6,443; Supplies $61,864; Other $18,355. Personnel 77.

VALLEE LOURDES

SANATORIUM NOTRE-DAME DE LOURDES DE L'INSTITUTION LADY DUNN, Est. 1931—Tel. E.N.B. 560—A 1; C 32-2-5; F 4-5-9-13-14-15-17. Beds 115; Adms 95; OPD Visits 642. Assets: Fixed-Net $300,000. Expenses: Payroll $34,280; Equip $1,196; Supplies $43,759; Other $78,899. Personnel 50.

WOODSTOCK

CARLETON CO. L. P. FISHER MEMORIAL HOSPITAL, Est. 1902—A 1-6-9; C 23-1-3; F 2-4-9-11. Beds 50, Census 36; Bassinets 16, Census 7; Adms 1,924; Births 456; OPD Visits 887. Assets: Fixed-Net $88,071; Total $132,607. Expenses: Payroll $39,849; Equip $3,365; Supplies $33,846; Other $9,353. Personnel 44.

NORTHWEST TERRITORY

FORT RESOLUTION

ST. JOSEPH'S HOSPITAL, Est. 1939—C 21-2-5; F 13-17. Beds 50, Census 13; Bassinets 10; Adms 264; Births 15. Expenses: Payroll $10,200; Equip $1,559; Supplies $6,252; Other $8,572.

FORT SIMPSON

ST. MARGUERITE HOSPITAL, Est. 1916—C 22-1-3. Beds 30, Census 16; Bassinets 5; Adms 125; Births 12.

FORT SMITH

GENERAL HOSPITAL, Est. 1914—C 21-1-8; F 4-5-13-14-17. Beds 48, Census 14; Bassinets 4; Adms 498; Births 31; OPD Visits 2,150. Personnel 18.

HAY RIVER

MISSION HOSPITAL—C 22-1-3; F 4-5-13. Beds 8, Census 2; Bassinets 1; Adms 38; Births 9; OPD Visits 342. Personnel 1.

NOVA SCOTIA

AMHERST

HIGHLAND VIEW HOSPITAL, Est. 1903—Tel. 672—A 1-6-9; C 14-1-3; F 3-11-17-18-19. Beds 76, Census 52; Bassinets 12, Census 6; Adms 1,674; Births 317; OPD Visits 459. Assets: Fixed-Net $210,-663; Total $259,184. Expenses: Payroll $32,713; Supplies $44,412; Other $37,035. Personnel 49.

ANNAPOLIS ROYAL

ANNAPOLIS GENERAL HOSPITAL, Est. 1940—(Latest available information 1948—no current report received 1949.) A 9; C 23-1-3; F 11-17. Beds 19, Census 12; Bassinets 7, Census 2; Adms 446; Births 110. Assets: Fixed-Net $28,079; Total $39,661. Expenses: Payroll $9,662; Supplies $7,000; Other $1,604. Personnel 10.

ANTIGONISH

★ **ST. MARTHA'S HOSPITAL, Est. 1916**—A 1-6-7-8-9; C 22-1-3; F 1-3-4-6-8-9-11-14-15-17-18-19-20. Beds 200, Census 191; Bassinets 25, Census 20; Adms 3,255; Births 659; OPD Visits 3,155. Assets: Fixed-Net $3,438; Total $4,329. Expenses: Payroll $962; Supplies $1,425; Other $137. Personnel 102.

BERWICK

WESTERN KINGS MEMORIAL HOSPITAL, Est. 1921—A 9; C 24-1-3; F 11-17. Beds 28, Census 16; Bassinets 8, Census 4; Adms 944; Births 234. Assets: Fixed-Net $20,486; Total $40,164. Expenses: Payroll $14,728; Equip $1,081; Supplies $16,915; Other $2,993. Personnel 16.

BRIDGEWATER

DAWSON MEMORIAL HOSPITAL, Est. 1920—(Latest available information 1948—no current report received 1949.) A 9; C 15-1-3; F 4-11-17. Beds 52, Census 33; Bassinets 13, Census 8; Adms 1,409; Births 444. Assets: Fixed-Net $91,994; Total $174,398. Expenses: Payroll $28,153; Equip $893; Supplies $23,781; Other $14,342.

CHETICAMP

SACRED HEART HOSPITAL, Est. 1931—(Latest available information 1948—no current report received 1949). A 9; C 21-1-3; F 4-8-14-17. Beds 36, Census 21; Bassinets 8, Census 4; Adms 1,061; Births 140. Personnel 20.

DARTMOUTH

HALIFAX COUNTY HOME AND MENTAL HOSPITAL, Est. 1939—Tel. 6-6770—C 13-2-4. Beds 292, Census 283; Bassinets 6; Adms 125; Births 2; OPD Visits 76. Assets: Fixed-Net $347,610; Total $397,815. Expenses: Payroll $22,398; Equip $27,556; Supplies $47,221; Other $15,465. Personnel 30.

NOVA SCOTIA HOSPITAL, Est. 1857—A 1-8; C 12-2-4; F 5-8-12-14-17. Beds 500, Census 440; Adms 494. Assets: Fixed-Net $1,217,078; Total $1,-217,078. Expenses: Payroll $226,101; Equip $9,615; Supplies $257,228; Other $7,265. Personnel 202.

DIGBY

DIGBY GENERAL HOSPITAL, Est. 1930—A 9; C 23-1-3; F 1-11-17. Beds 35, Census 8; Bassinets 15, Census 6; Adms 1,114; Births 254. Assets: Fixed-Net $42,865; Total $64,159. Expenses: Payroll $21,907; Equip $2,936; Supplies $25,201; Other $5,834. Personnel 24.

GLACE BAY

GLACE BAY GENERAL HOSPITAL, Est. 1913—A 1-6-9; C 23-1-3; F 4-6-8-9-11-13-14-15-17-19. Beds 127, Census 92; Bassinets 28, Census 13; Adms 2,992; Births 465; OPD Visits 4,352. Assets: Fixed-Net $288,794; Total $368,861. Expenses: Pay-

roll $85,289; Supplies $110,315; Other $64,051. Personnel 171.

★ST. JOSEPH'S HOSPITAL, Est. 1902—(Latest available information 1948—no current report received 1949.) A 1-3-6-7-9; C 23-1-3; F 1-3-4-6-8-9-11-14-15-17-18. Beds 157; Bassinets 26; Adms 2,925; Births 680. Assets: Fixed-Net $314,448; Total $467,062. Expenses: Payroll $73,566; Equip $1,796; Supplies $104,358; Other $53,648. Personnel 153.

HALIFAX

CAMP HILL HOSPITAL, Est. 1917—A 1-2-3-4-5; C 11-1-3; F 1-3-4-5-6-7-8-9-11-12-13-14-15-16-17. Beds 600, Census 288; Adms 4,365; OPD Visits 21,327. Personnel 325.

CHILDREN'S HOSPITAL, Est. 1910—Tel. 3-9393—A 1-4-5-6-8-9; C 23-1-6; F 1-4-5-8-9-12-13-14-15-17-19-20-21. Beds 100, Census 86; Adms 3,063; OPD Visits 225. Assets: Fixed-Net $438,977; Total $877,558. Expenses: Payroll $87,184; Equip $4,740; Supplies $87,581; Other $36,213. Personnel 161.

HALIFAX CITY HOME—C 14-2-4. (No other information available.)

★HALIFAX INFIRMARY, Est. 1887—Tel. 3-9261—A 1-5-6-7-8-9; C 22-1-3; F 1-3-4-6-8-9-11-13-14-15-17-18-19-20. Beds 228, Census 195; Bassinets 60, Census 48; Adms 6,535; Births 2,148; OPD Visits 6,729. Assets: Fixed-Net $2,010,692; Total $2,149,651. Expenses: Payroll $111,368; Equip $55,650; Supplies $193,919; Other $139,189. Personnel 312.

HALIFAX TUBERCULOSIS HOSPITAL, Est. 1922—A 1-9; C 14-2-5; F 3-4-6-8-9-10-13-17-21. Beds 135; Adms 174. Expenses: Payroll $98,186. Personnel 87.

INFECTIOUS DISEASES HOSPITAL, Est. 1890—A 4-5-9; C 14-1-6; F 1-4. Beds 55, Census 9; Bassinets 10; Adms 239. Assets: Fixed-Net $200,000. Expenses: Payroll $19,237. Personnel 20.

ROYAL CANADIAN NAVAL HOSPITAL, Est. 1942—A 1; C 11-1-3; F 3-4-5-6-8-9-10-11-12-13-14-15-16-17-19-20-21. Beds 255, Census 76; Adms 1,767; OPD Visits 17,563. Personnel 94.

SALVATION ARMY GRACE HOSPITAL, Est. 1922—A 1-2-4-5-9; C 21-1-6 (Matr.); F 19. Beds 60, Census 49; Bassinets 60, Census 49; Adms 2,195; Births 1,991. Expenses: Payroll $47,281; Equip $8,320; Supplies $60,785; Other $13,885. Personnel 58.

VICTORIA GENERAL HOSPITAL—A 1-4-5-6-9; C 12-1-3; F 1-2-3-4-5-6-8-9-11-13-14-15-17-18-20. Beds 400, Census 328; Adms 8,022. Personnel 475.

INVERNESS

INVERNESS COUNTY MEMORIAL HOSPITAL, Est. 1923—A 9; C 23-1-3; F 4-6-11-17. Beds 39, Census 26; Bassinets 8, Census 1; Adms 770; Births 95; OPD Visits 529. Assets: Fixed-Net $65,903; Total $177,089. Expenses: Payroll $15,905; Equip $2,676; Supplies $21,794; Other $5,352. Personnel 27.

★ST. MARY'S HOSPITAL, Est. 1928—A 1-7-9; C 23-1-3; F 3-4-5-9-11-17-18-19. Beds 40, Census 26; Bassinets 10, Census 4; Adms 980; Births 193; OPD Visits 501. Assets: Fixed-Net $66,070; Total $98,738. Expenses: Payroll $19,228; Equip $2,573; Supplies $17,690; Other $4,444. Personnel 33.

KENTVILLE

BLANCHARD FRASER MEMORIAL HOSPITAL, Est. 1938—A 1-9; C 23-1-3; F 4-6-9-11-17-19. Beds 48, Census 37; Bassinets 13, Census 8; Adms 1,292; Births 301; OPD Visits 816. Assets: Fixed-Net $200,649; Total $250,776. Expenses: Payroll $31,323; Equip $2,250; Supplies $29,132; Other $21,018. Personnel 38.

NOVA SCOTIA SANATORIUM, Est. 1904—Tel. 251—A 1-4-5-6; C 12-2-5; F 1-4-5-6-8-9-10-11-12-13-14-15-17-20-21. Beds 398, Census 363; Adms 255; Births 7. Expenses: Payroll $242,974; Other $359,194. Personnel 243.

MIDDLETON

SOLDIER'S MEMORIAL HOSPITAL, Est. 1935—A 9; C 24-1-3; F 11-17. Beds 26, Census 8; Bassinets 9, Census 5; Adms 1,007; Births 320. Assets: Fixed-Net $66,300; Total $88,903. Expenses: Payroll $16,390; Equip $3,375; Supplies $20,370; Other $2,408. Personnel 16.

NEW GLASGOW

ABERDEEN HOSPITAL—A 1-6-9; C 23-1-3; F 3-6-9-11-13-14-15-17. Beds 141, Census 101; Bassinets 30, Census 11; Adms 3,330; Births 893; OPD Visits 2,155. Assets: Fixed-Net $205,817; Total $262,112. Expenses: Payroll $81,032; Equip $3,174; Supplies $160,208; Other $1,697. Personnel 130.

NEW WATERFORD

★NEW WATERFORD GENERAL HOSPITAL, Est. 1924—A 7-8-9; C 23-1-3; F 4-9-11-17-19. Beds 70, Census 60; Bassinets 13, Census 8; Adms 2,343; Births 353; OPD Visits 3,865. Assets: Fixed-Net $22,692; Total $72,765. Expenses: Payroll $41,437; Equip $3,550; Supplies $57,016. Personnel 63.

NORTH SYDNEY

HAMILTON MEMORIAL HOSPITAL, Est. 1908—A 1-6-9; C 21-1-3; F 4-6-9-11-13-17-19-20. Beds 58, Census 46; Bassinets 20, Census 11; Adms 1,934; Births 428; OPD Visits 1,462. Assets: Fixed-Net $82,649; Total $119,711. Expenses: Payroll $33,830; Equip $534; Supplies $41,428; Other $8,298. Personnel 57.

PICTOU

SUTHERLAND MEMORIAL HOSPITAL, Est. 1893—Tel. 61—A 8-9; C 23-1-3; F 17. Beds 31, Census 8; Bassinets 8, Census 8; Adms 768; Births 238. Assets: Fixed-Net $107,000; Total $131,850. Expenses: Payroll $13,858; Equip $1,793; Supplies $14,179; Other $2,602. Personnel 14.

PUGWASH

CUMBERLAND COUNTY HOME, Est. 1893—(Latest available information 1948—no current report received 1949.) C 13-2-4. Beds 200, Census 174; Adms 48. Expenses: Payroll $13,740; Equip $6,000; Supplies $32,472; Other $976. Personnel 16.

SPRINGHILL

★ALL SAINTS SPRINGHILL HOSPITAL, Est. 1892—A 6-7-8-9; C 21-1-3; F 4-6-11-14-17-19-20. Beds 42, Census 38; Bassinets 12, Census 7; Adms 1,757; Births 275; OPD Visits 799. Assets: Fixed-Net $86,594; Total $365,692. Expenses: Payroll $37,236; Equip $128; Supplies $31,488; Other $4,616. Personnel 35.

SYDNEY

CAPE BRETON COUNTY HOSPITAL, Est. 1893—(Latest available information 1948—no current report received 1949.) C 13-2-4. Beds 360, Census 355. Expenses: Payroll $20,520; Equip $1,500; Supplies $45,000; Other $21,295. Personnel 25.

★ST. RITA HOSPITAL, Est. 1924—A 1-7-8-9; C 21-1-3; F 3-6-8-9-11-15-17-19-20. Beds 70, Census 64; Bassinets 23, Census 16; Adms 2,202; Births 550; OPD Visits 1,938. Assets: Fixed-Net $200,145; Total $246,910. Expenses: Payroll $62,870; Equip $981; Supplies $57,386; Other $9,090. Personnel 80.

★SYDNEY CITY HOSPITAL, Est. 1916—(Latest available information 1948—no current report received 1949.) A 1-6-7-8-9; C 14-1-3; F 3-4-6-8-9-11-15-17. Beds 136; Bassinets 25; Adms 2,572; Births 661; OPD Visits 4,106. Assets: Fixed-Net $198,592. Expenses: Payroll $133,714; Supplies $128,210; Other $25,519. Persoonnel 155.

SYDNEY MINES

HARBOUR VIEW HOSPITAL, Est. 1908—A 1; C 32-1-3; F 4-9-11-17-19. Beds 50, Census 49; Bassinets 2; Adms 1,629; Births 11. Expenses: Payroll $23,003; Equip $4,912. Personnel 43.

TRURO

COLCHESTER COUNTY HOSPITAL—(Includes Maternity Annex.) A 1-9; C 13-1-3; F 1-4-9-11-13-17-19. Beds 67, Census 65; Bassinets 26, Census 20; Births 725. Assets: Fixed-Net $96,019; Total $188,356. Expenses: Payroll $59,500; Equip $921; Supplies $86,633; Other $16,504.

WINDSOR

PAYZANT MEMORIAL HOSPITAL, Est. 1906—Tel. 35—A 9; C 15-1-3; F 11-13-17-19. Beds 50, Census 30; Bassinets 13, Census 7; Adms 1,499; Births 339; OPD Visits 1,322. Assets: Fixed-Net $79,275; Total $171,587. Expenses: Payroll $27,164; Equip $450; Supplies $27,833; Other $14,692. Personnel 44.

WOLFVILLE

EASTERN KING'S MEMORIAL HOSPITAL, Est. 1929—(Latest available information 1948—no current report received 1949.) A 1-9; C 23-1-3; F 1-4-6-8-9-11-17. Beds 30, Census 16; Bassinets 7, Census 8; Adms 729; Births 228. Assets: Fixed-Net $102,433; Total $123,286. Expenses: Payroll $18,796; Equip $1,962; Supplies $12,812; Other $12,132. Personnel 19.

YARMOUTH

YARMOUTH HOSPITAL, Est. 1912—A 1-6-8-9; C 24-1-3; F 1-3-4-7-9-11-13-14-17-19. Beds 67, Census 46; Bassinets 18, Census 8; Adms 1,910; Births 394; OPD Visits 283. Assets: Fixed-Net $123,769; Total $166,997. Expenses: Payroll $46,649; Equip $1,302; Supplies $49,953; Other $29,916. Personnel 81.

ONTARIO

ALMONTE

ROSAMOND MEMORIAL HOSPITAL, Est. 1903—(Latest available information 1948—no current report received 1949.) A 9; C 23-1-3; F 17. Beds 23, Census 18; Bassinets 9, Census 5; Adms 829; Births 260. Expenses: Payroll $14,478. Personnel 16.

ARNPRIOR

ARNPRIOR AND DISTRICT MEMORIAL HOSPITAL, Est. 1945—A 9; C 24-1-3; F 13-18. Beds 39, Census 28; Bassinets 11. Personnel 24.

BARRIE

ROYAL VICTORIA HOSPITAL, Est. 1897—A 6-8-9; C 23-1-3; F 3-6-13-17-19. Beds 80, Census 64; Bassinets 22, Census 16; Adms 2,635; Births 722; OPD Visits 535. Assets: Fixed-Net $121,920; Total $172,394. Expenses: Payroll $64,291; Equip $2,850; Supplies $54,035; Other $20,946. Personnel 89.

BELLEVILLE

BELLEVILLE GENERAL HOSPITAL, Est. 1881—A 1-6-9; C 23-1-3; F 1-3-4-6-9-10-11-13-14-17-19. Beds 170, Census 147; Bassinets 34, Census 29; Adms 6,582; Births 1,538; OPD Visits 7,463. Assets: Fixed-Net $337,831; Total $419,604. Expenses: Payroll $227,807; Supplies $186,526; Other $21,146. Personnel 241.

BLIND RIVER

ST. JOSEPH'S GENERAL HOSPITAL, Est. 1925—A 9; C 22-1-3; F 4-11-17-20. Beds 46, Census 33; Bassinets 7, Census 4; Adms 969; Births 143; OPD Visits 386. Personnel 21.

BRAMPTON

PEEL MEMORIAL HOSPITAL, Est. 1925—A 9; C 12-1-3; F 17-19. Beds 42; Bassinets 14; Adms 2,213. Assets: Fixed-Net $156,000; Total $211,498. Expenses: Payroll $56,667; Equip $16,842; Supplies $46,000; Other $10,000. Personnel 50.

BRANTFORD

★BRANTFORD GENERAL HOSPITAL, Est. 1885—(Latest available information 1948—no current report received 1949.) A 1-4-6-7-8-9; C 14-1-3; F 3-4-6-8-9-10-11-13-14-15-17-18. Adms 6,809; Births 1,417; OPD Visits 11,312. Assets: Fixed-Net $575,776; Total $619,964. Expenses: Payroll $298,127; Equip $92,361; Supplies $255,899; Other $12,685.

BRANT SANATORIUM, Est. 1913—A 1-9; C 12-2-5; F 4-5-9-12-13-17. Beds 119, Census 108; Adms 115; OPD Visits 1,656. Assets: Fixed-Net $379,000; Total $413,000. Expenses: Payroll $78,000; Equip $1,000; Other $88,000. Personnel 53.

BROCKVILLE

BROCKVILLE GENERAL HOSPITAL, Est. 1894—Tel. 5647—A 6-8-9; C 24-1-3; F 6-9-11-13-14-15-17-19. Beds 109, Census 100; Bassinets 18; Adms 3,044; Births 453. Assets: Fixed-Net $132,568; Total $504,003. Expenses: Payroll $53,467; Supplies $63,536; Other $18,095. Personnel 105.

ONTARIO HOSPITAL, Est. 1892—A 6-8-9; C 12-2-4; F 4-5-8-9-10-12-13-14-16-17-20. Beds 1,075, Census 1,042; Adms 292; OPD Visits 667. Expenses: Payroll $455,000; Equip $8,000; Supplies $229,000. Personnel 276.

ST. VINCENT DE PAUL HOSPITAL, Est. 1887—Tel. 5661—A 9; C 22-1-3; F 4-6-9-11-14-15-17. Beds 72, Census 62; Bassinets 10, Census 8; Adms 1,330; Births 211; OPD Visits 4,495. Assets: Fixed-Net $89,794; Total $166,910. Expenses: Payroll $60,565; Other $59,862. Personnel 47.

CHAPLEAU

LADY MINTO HOSPITAL, Est. 1914—(Latest available information 1948—no current report received 1949.) A 9; C 23-1-3; F 17. Beds 38, Census 20; Bassinets 4, Census 4; Adms 922; Births 121; OPD Visits 19. Assets: Fixed-Net $22,600; Total $22,600. Expenses: Payroll $22,937; Equip $2,646; Supplies $29,340; Other $347. Personnel 22.

CHATHAM

★PUBLIC GENERAL HOSPITAL, Est. 1890—A 1-6-7-8-9; C 23-1-3; F 3-4-9-11-17-19. Beds 136, Census 104; Bassinets 30, Census 19; Adms 4,107; Births 769; OPD Visits 1,601. Assets: Fixed-Net $428,307; Total $475,328. Expenses: Payroll $116,284; Equip $19,502; Supplies $98,333; Other $48,823. Personnel 147.

★ST. JOSEPH'S HOSPITAL, Est. 1890—Tel. 3—A 1-6-7-8-9; C 22-1-3; F 4-6-9-11-15-17-18-19. Beds 117, Census 95; Bassinets 24, Census 21; Adms 4,320; Births 1,000; OPD Visits 2,487. Assets: Fixed-Net $386,134; Total $484,945. Expenses: Payroll $93,042; Equip $10,697; Supplies $79,088; Other $35,958. Personnel 130.

COBOURG

COBOURG GENERAL HOSPITAL, Est. 1900—(Latest available information 1948—no current report received 1949.) A 9; C 23-1-3; F 11-17. Beds 38, Census 24; Bassinets 16, Census 6; Adms 1,009; Births 256. Assets: Fixed-Net $106,569; Total $150,775. Expenses: Payroll $28,530; Equip $1,240; Supplies $18,253; Other $4,237. Personnel 26.

ONTARIO HOSPITAL, Est. 1902—A 4; C 12-2-4; F 3-4-5-8-9-10-12-13-16-17-20. Beds 524, Census 510; Bassinets 6; Adms 24; Births 6; OPD Visits 64. Personnel 68.

COCHRANE

LADY MINTO HOSPITAL, Est. 1912—(Includes Hospital Annex.) A 9; C 23-1-3; F 14-17. Beds 65, Census 49; Bassinets 9; Adms 1,100; Births 216. Expenses: Payroll $29,725; Other $43,207. Personnel 30.

COLLINGWOOD

GENERAL AND MARINE HOSPITAL, Est. 1858—A 6-8-9; C 24-1-3; F 6-11-17-18-19. Beds 64; Bassinets 11. Assets: Fixed-Net $92,917; Total $76,417. Expenses: Payroll $45,892; Equip $6,678; Supplies $38,346; Other $14,331.

CORNWALL

CORNWALL GENERAL HOSPITAL, Est. 1799—Tel. 1480—A 1-4-6-8-9; C 23-1-3; F 3-4-9-11-14-17-18-20. Beds 94, Census 66; Bassinets 15, Census 8; Adms 2,185; Births 389; OPD Visits 2,670. Assets: Fixed-Net $221,847; Total $589,532. Expenses: Payroll $77,942; Equip $2,911; Supplies $89,743; Other $17,991. Personnel 107.

HOTEL DIEU HOSPITAL, Est. 1897—(Latest available information 1948—no current report received 1949.) A 1-6; C 22-1-3; F 4-6-9-11-14-15-17. Beds 132; Bassinets 23.

ST. LAWRENCE SANATORIUM, Est. 1936—A 9; C 13-2-5; F 3-4-5-9-13-17-20. Beds 112, Census 102; Adms 101; OPD Visits 3,440. Assets: Fixed-Net $110,633; Total $179,337. Expenses: Payroll $61,704; Equip $1,145; Supplies $51,261; Other $3,484. Personnel 51.

DRYDEN

RED CROSS HOSPITAL, Est. 1924—C 24-1-3. Beds 33, Census 26; Basinets 9, Census 4; Adms

DRYDEN

RED CROSS HOSPITAL, Est. 1924—C 24-1-3. Beds 33, Census 26; Basinets 9, Census 4; Adms 1,100; Births 124; OPD Visits 200. Personnel 16.

FERGUS

GROVES MEMORIAL HOSPITAL—(Latest available information 1948—no current report received 1949.) A 9; C 32-1-3; F 17. Beds 28; Bassinets 8; Personnel 21.

FORT ERIE

DOUGLAS MEMORIAL HOSPITAL, Est. 1931—(Latest available information 1948—no current report received 1949.) A 9; C 23-1-3; F 9-11-17. Beds 58, Census 41; Bassinets 12, Census 7; Adms 1,458; Births 313; OPD Visits 900. Expenses: Payroll $49,000; Equip $2,000; Supplies $30,000; Other $11,000. Personnel 45.

FORT FRANCES

LA VERENDRYE HOSPITAL, Est. 1941—Tel. 613—A 8-9; C 21-1-3; F 3-4-6-11-14-17. Beds 56, Census 45; Bassinets 10, Censsus 8; Adms 1,661; Births 321. Assets: Fixed-Net $145,790; Total $199,932. Expenses: Payroll $35,504; Equip $3,185; Supplies $24,504; Other $14,653. Personnel 41.

FORT WILLIAM

FORT WILLIAM ISOLATON HOSPITAL, Est. 1906—A 9; C 14-1-6. Beds 20; Adms 74. Personnel 6.

★ **McKELLAR GENERAL HOSPITAL, Est. 1904**—A 1-4-6-7-9; C 24-1-3; F 1-2-3-4-8-9-11-13-14-15-17-18-19-20. Beds 220, Census 182; Bassinets 33, Census 23; Adms 6,925; Births 1,041; OPD Visits 4,905. Assets: Fixed-Net $229,940; Total $453,620. Expenses: Payroll $215,881; Equip $17,418; Supplies $177,864; Other $39,886. Personnel 228.

ONTARIO HOSPITAL, Est. 1936—(Includes Port Arthur Unit, Port Arthur.) C 12-2-4; F 4-5-8-9-10-13-14-20. Beds 147, Census 140; Adms 120. Personnel 43.

GALT

GALT GENERAL HOSPITAL, Est. 1890—A 1-6-8-9; C 24-1-3; F 3-4-6-9-11-14-17-18-19-20. Beds 82, Census 63; Bassinets 19, Census 13; Adms 2,777; Births 695; OPD Visits 1,313. Assets: Fixed-Net $175,580; Total $280,604. Expenses: Payroll $106,663; Equip $5,950; Supplies $64,700; Other $17,168. Personnel 101.

GODERICH

ALEXANDRA GENERAL AND MARINE HOSPITAL, Est. 1906—Tel. 190—A 8-9; C 23-1-3; F 3-11-13-17. Beds 44, Census 38; Bassinets 9, Census 5; Adms 1,006; Births 216; OPD Visits 111. Assets: Fixed-Net $91,302; Total $155,200. Expenses: Payroll $32,848; Equip $9,894; Supplies $18,056; Other $5,978. Personnel 30.

GRAVENHURST

MUSKOKA HOSPITAL FOR THE TREATMENT OF TUBERCULOSIS, Est. 1896—A 1-9; C 23-2-5; F 3-4-5-6-8-9-11-12-13-14-17-20. Beds 440, Census 410; Adms 315; OPD Visits 1,674. Assets: Fixed-Net $399,784; Total $1,008,061. Expenses: Payroll $337,945; Equip $21,459; Supplies $242,379; Other $86,874. Personnel 244.

GUELPH

GUELPH GENERAL HOSPITAL, Est. 1875—C 14-1-3. (No other information available.)

★ **ST. JOSEPH'S HOSPITAL, Est. 1862**—A 1-4-6-7-8-9; C 21-1-3; F 1-3-4-6-8-9-11-14-15-17-18-19-20. Beds 120, Census 90; Bassinets 18, Census 11; Adms 3,223; Births 499; OPD 1,447. Assets: Fixed-Net $302,976; Total $423,709. Expenses: Payroll $81,846; Equip $3,609; Other $5,837. Personnel 100.

HAILEYBURY

MISERICORDIA HOSPITAL, Est. 1930—(Includes St. Mary's on the Lake Sanatorium.) A 9; C 23-1-3; F 1-4-5-6-9-11-12-13-17-20-21. Beds 176, Census 155; Bassinets 8; Adms 1,823; Births 229; OPD 787. Assets: Fixed-Net $436,760; Total $454,746. Expenses: Payroll $90,813; Equip $32,894; Supplies $71,278; Other $30,996.

HAMILTON

HAMILTON GENERAL HOSPITAL, Est. 1849—(Includes Mount Hamilton Hospital.) A 1-3-4-6-8-9; C 14-1-3; F 1-2-3-4-5-6-7-8-9-11-13-14-15-16-17-18-19-20-21. Beds 915, Census 684; Bassinets 131, Census 103; Adms 24,940; Births 4,774; OPD Visits $31,322. Assets: Fixed-Net $3,533,690; Total $3,816,392. Expenses: Payroll $121,603; Equip $41,789; Supplies $787,421; Other $214,425. Personnel 920.

MOUNTAIN SANATORIUM—(No other information available.) A 1.

ONTARIO HOSPITAL, Est. 1876—A 6-9; C 12-2-4; F 4-5-8-9-10-12-13-14-16-17-20. Beds 1,625, Census 1,610; Adms 450. Assets: Fixed-Net $35,000,000. Expenses: Payroll $423,020; Equip $2,329; Supplies $340,839; Other $15,855. Personnel 292.

★ **ST. JOSEPH'S HOSPITAL, Est. 1890—Tel. 7-3631**—A 1-2-3-4-5-6-7-9; C 22-1-3; F 1-3-4-6-7-8-9-11-14-15-17-18-19-20. Beds 331, Census 262; Bassinets 30, Census 25; Adms 9,505; Births 1,357; OPD Visits 2,553. Expenses: Payroll $212,847; Supplies $273,626. Personnel 398.

★ **ST. PETER'S INFIRMARY, Est. 1931**—A 7; C 24-1-2-6 (chronic); F 9-12-14-19-20. Beds 110, Census 107. Assets: Fixed-Net $295,201; Total $383,844. Expenses: Payroll $64,317; Equip $5,500; Supplies $28,042. Other $19,583. Personnel 75.

HANOVER

HANOVER MEMORIAL HOSPITAL, Est. 1922—(No other information available.)

HAWESBURY

NOTRE DAME HOSPITAL, Est. 1927—Tel. 235—A 8-9; C 22-1-3; F 4-17. Beds 18, Census 17; Bassinets 3, Census 3; Adms 976; Births 114. Assets: Fixed-Net $38,446; Total $42,105. Expenses: Payroll $15,604; Equip $416; Supplies $2,303; Other $13,490. Personnel 18.

INGERSOLL

ALEXANDRA HOSPITAL, Est. 1919—C 14-1-3; F 17. Beds 32, Census 28; Bassinets 8, Census 5; Adms 797; Births 240; OPD Visits 254. Assets: Fixed-Net $23,849; Total $65,901. Expenses: Payroll $35,306; Equip $853; Supplies $6,229; Other $16,782. Personnel 34.

IROQUOIS FALLS

ANSON GENERAL HOSPITAL, Est. 1926—A 8-9; C 23-1-3; F 1-4-5-6-11-12-13-15-17. Beds 31, Census 24; Bassinets 6, Census 5; Adms 949; Births 187. Expenses: Payroll $45,494; Equip $6,791; Supplies $9,237; Other $28,369. Personnel 24.

KENORA

KENORA GENERAL HOSPITAL—(No other information available.)

ST. JOSEPH'S HOSPITAL, Est. 1903—C 22-1-3. Beds 60, Census 30; Bassinets 9, Census 4; Adms 1,229; Births 156; OPD Visits 198. Assets: Fixed-Net $204,321; Total $348,071. Expenses: Payroll $13,295; Equip $4,621; Supplies $4,439; Other $23,175. Personnel 30.

KINCARDINE

GENERAL HOSPITAL, Est. 1909—A 4; C 24-1-3; F 11-17-19. Beds 35, Census 10; Bassinets 9, Census 4; Adms 696; Births 185; OPD Visits 505. Assets: Fixed-Net $58,639; Total $68,352. Expenses: Payroll $17,033; Equip $5,600; Supplies $20,212; Other $2,138. Personnel 17.

KINGSTON

HOTEL DIEU HOSPITAL, Est. 1845—A 1-4-5-6-8-9; C 21-1-3; F 1-3-4-5-6-8-9-10-11-13-14-15-17-18-19-20. Beds 273, Census 185; Bassinets 31, Census 22; Adms 5,524; Births 794; OPD Visits 8,940. Total Assets: $2,466,427. Expenses: Payroll $114,164; Equip $11,276; Supplies $34,182; Other $238,151.

KINGSTON GENERAL HOSPITAL, Est. 1847—(Includes City Isolation.) A 1-4-5-6-8-9; C 23-1-3; F 1-2-3-4-5-6-7-8-9-10-11-12-13-14-15-16-17-18-19-20. Beds 423, Census 374; Bassinets 36, Census 19; Admss 10,174; Births 1,165; OPD Visits 16,021. Assets: Fixed-Net $2,154,257; Total $3,254,332. Expenses: Payroll $419,872; Equip $40,109; Supplies $183,226; Other $196,747. Personnel 554.

ONGWANADA SANATORIUM, Est. 1948—Tel. 4417—(Hospital opened August 1, 1948.) A 5; C 24-2-5; F 4-5-6-9-12-13-14-16-17-19. Beds 175, Census 105. Personnel 80.

ONTARIO HOSPITAL, Est. 1854—A 4-5-6-8-9; C 12-2-4; F 4-5-9-10-12-13-14-15-16-17-20. Beds 1,130, Census 1,086; Adms 245; OPD Visits 1,742. Expenses: Payroll $457,886; Equip $20,002; Supplies $252,460. Personnel 287.

KIRKLAND LAKE

KIRKLAND AND DISTRICT HOSPITAL, Est. 1925—A 9; C 23-1-3; F 1-3-4-6-11-17-18. Beds 107, Census 105; Bassinets 29, Census 22; Adms 4,164; Births 762; OPD Visits 259. Assets: Fixed-Net $308,221; Total $374,464. Expenses: Payroll $163,582; Equip $5,448; Supplies $92,102; Other $28,817. Personnel 137.

KITCHENER

FREEPORT SANATORIUM, Est. 1921—A 1-8; C 23-2-5; F 4-5-8-9-11-12-13-14-15-16-17-19-20-21. Beds 158, Census 155; Adms 130; OPD Visits 4,620. Assets: Fixed-Net $172,474; Total $421,132. Expenses: Payroll $89,944; Equip $6,722; Supplies $59,143; Other $34,047. Personnel 70.

KITCHENER-WATERLOO HOSPITAL, Est. 1894—(Includes Knollwood Camp Hospital.) A 1-6-9; C 14-1-3; F 1-3-4-6-9-10-11-14-15-17-18-19-20. Beds 201, Census 195; Bassinets 37; Adms 5,647; Births 1,091. Assets: Fixed-Net $691,957; Total $869,034. Expenses: Payroll $246,349; Other $27,270. Personnel 248.

ST. MARY'S HOSPITAL, Est. 1924—Tel. 2-4428—A 6-8-9; C 21-1-3; F 1-3-4-6-8-9-11-14-15-17-19. Beds 137, Census 110; Bassinets 28, Census 19; Adms 4,439; Births 944; OPD Visits 1,804. Assets: Fixed-Net $583,815; Total $658,730. Expenses: Payroll $136,932; Equip $3,543; Supplies $148,290. Personnel 91.

LANGSTAFF

ONTARIO HOSPITAL, Est. 1939—Tel. Thornhill 141—(Includes Ontario Hospital, Concord, Ontario.) C 12-2-4; F 3-5-9-17-20. Beds 500, Census 475; Adms 54. Personnel 91.

LINDSAY

ROSS MEMORIAL HOSPITAL, Est. 1902—(Latest available information 1948—no current report received 1949.) A 6-9; C 23-1-3; F 1-3-4-11. Beds 60, Census 59; Bassinets 14, Census 12; Adms 2,249; Births 462. Personnel 43.

LISTOWEL

MEMORIAL HOSPITAL, Est. 1919—A 9; C 12-1-3; F 1-17-19. Beds 40, Census 28; Bassinets 10, Census 3; Adms 1,073; Births 251; OPD Visits 115. Assets: Fixed-Net $68,345; Total $68,345. Expenses: Payroll $35,297; Equip $361; Other $23,544. Personnel 30.

LONDON

ONTARIO HOSPITAL, Est. 1870—A 1-5-6-9; C 12-2-4; F 4-5-6-8-9-10-11-12-13-14-16-17. Beds 1,500. Assets: Fixed-Net $2,250,000; Total $2,250,000. Expenses: Payroll $548,840; Supplies $350,000. Personnel 322.

PARKWOOD HOSPITAL FOR INCURABLES, Est. 1894—A 8; C 24-2-6; F 12-20. Beds 150, Census 149; Adms 150. Personnel 89.

QUEEN ALEXANDRA SANATORIUM, Est. 1910—A 1-5-9; C 24-2-5; F 3-4-5-6-8-9-11-12-13-14-15-17-18-19-20-21. Beds 600, Census 555; Adms 533; OPD Visits 4,219. Assets: Fixed-Net $1,151,098; Total $1,566,161. Personnel 375.

★ **ST. JOSEPH'S HOSPITAL, Est. 1888**—A 1-3-4-5-6-7-8-9; C 21-1-3; F 1-3-4-6-8-9-11-13-15-17-18-19-20. Beds 300, Census 248; Bassinets 50, Census 41; Adms 9,818; Births 1,629; OPD Visits 6,633. Assets: Fixed-Net $1,120,029; Total $1,798,121. Expenses: Payroll $267,345; Equip $19,146; Supplies $256,970; Other $12,346. Personnel 310.

★ **VICTORIA HOSPITAL, Est. 1877**—(Includes War Memorial Children's Hospital of Western Ontario.) A 1-2-3-4-5-6-7-8-9; C 14-1-3; F 1-2-4-5-6-8-9-10-11-13-14-15-16-17-18-19-20-21. Beds 523, Census 465; Bassinets 50, Census 36; Adms 12,847; Births 1,498; OPD Visits 14,656. Assets: Fixed-Net $3,162,782; Total $3,845,460. Expenses: Payroll $717,648; Equip $13,304; Supplies $540,658; Other $99,807. Personnel 664.

WESTMINSTER (DEPARTMENT OF VETERANS AFFAIRS) HOSPITAL, Est. 1918—Tel. Metcalfe 9394—A 1-2-3-4-5; C 11-2-3; F 1-2-3-4-5-6-7-8-9-11-12-13-14-15-16-17-18-20. Beds 1,309, Census 1,100; Adms 3,181; OPD Visits 19,200. Expenses: Payroll $1,500,000; Equip $105,000; Supplies $77,000; Other $423,000. Personnel 809.

MATHESON

ROSEDALE WAR MEMORIAL HOSPITAL, Est. 1922—(Latest available information 1948—no current report received 1949.) A 9; C 21-1-3; F 17. Beds 15, Census 7; Bassinets 5, Census 2; Adms 338; Births 83. Assets: Fixed-Net $13,841; Total $13,841. Expenses: Payroll $8,328; Equip $686; Supplies $6,130; Other $2,672. Personnel 10.

MATTAWA

MATTAWA GENERAL HOSPITAL, Est. 1878—Tel. 33—A 9; C 22-1-3; F 4-9-11-13-14-17-19. Beds 44, Census 33; Bassinets 6, Census 3; Adms 834; Births 140; OPD Visits 84. Assets: Fixed-Net $58,237; Total $82,606. Expenses: Payroll $23,874; Equip $1,560; Supplies $19,370; Other $12,212. Personnel 27.

MINDEMOYA

RED CROSS OUTPOST HOSPITAL, Est. 1934—A 9; C 24-1-3; F 17. Beds 13; Bassinets 6.

NAKINA

RED CROSS OUTPOST, Est. 1925—(No other information available.)

NEW LISKEARD

RED CROSS OUTPOST HOSPITAL, Est. 1906—A 9; C 24-1-3; F 11-17. Beds 21; Bassinets 5.

NEWMARKET

THE YORK COUNTY HOSPITAL CORPORATION, Est. 1926—Tel. 621—A 9; C 23-1-3; F 4-9-11-17. Beds 60, Census 45; Bassinets 12, Census 13; Adms 2,290; Births 621; OPD Visits 1,450. Assets: Fixed-Net $216,759; Total $252,818. Expenses: Payroll $68,634; Supplies $48,588. Personnel 60.

NEWTONBROOK

ST. JOHN'S CONVALESCENT HOSPITAL, Est. 1936—Tel. MO 3578—A 1; C 22-2-6; F 12-15-19-20. Beds 65, Census 64; Adms 651; OPD Visits 3. Assets: Fixed-Net $223,491; Total $396,248. Expenses: Payroll $43,328; Supplies $34,743; Other $15,987. Personnel 45.

NEW TORONTO

ONTARIO HOSPITAL, Est. 1890—A 6-9; C 12-2-4; F 3-4-5-8-9-12-14-16-17-20. Beds 1,400, Census 1,380; Adms 350. Expenses: Payroll $420,000; Equip $15,000; Supplies $300,000; Other $10,000. Personnel 250.

NIAGARA FALLS

NIAGARA FALLS GENERAL HOSPITAL, Est. 1904—A 1-2-6-8-9; C 23-1-3; F 1-3-4-8-12-14-15-17-18-19. Beds 207; Adms 31. Assets: Fixed-Net $300,525; Total $443,509. Expenses: Payroll $161,936; Other $336,802. Personnel 135.

NIAGARA-ON-THE-LAKE

NIAGARA COTTAGE HOSPITAL, Est. 1921—C 32-1-3. Beds 15, Census 9; Bassinets 4, Census 2; Adms 409; Births 76. Assets: Fixed-Net $25,757; Total $26,141. Expenses: Payroll $11,672; Equip $584; Supplies $5,309; Other $3,188. Personnel 11.

NORTH BAY

QUEEN VICTORIA MEMORIAL HOSPITAL, Est. 1903—C 14-1-3; F 6-11-17-19.

ST. JOSEPH'S GENERAL HOSPITAL, Est. 1930—Tel. 2820—A 6-9; C 22-1-3; F 1-3-4-9-11-17-19. Beds 136, Census 96; Bassinets 22; Adms 2,519; Births 389; OPD Visits 1,091. Assets: Fixed-Net $358,275; Total $359,376. Expenses: Payroll $61,301; Equip $28,593; Supplies $64,628; Other $4,401. Personnel 124.

ORANGEVILLE

LORD DUFFERIN HOSPITAL, Est. 1912—Tel. 140—A 9; C 24-1-3; F 9-13-17. Beds 26, Census 34; Bassinets 3, Census 6; Adms 1,069; Births 219; OPD Visits 557. Assets: Fixed-Net $57,131; Total $71,076. Expenses: Payroll $29,750; Supplies $33,-185; Other $6,188. Personnel 29.

ORILLIA

ONTARIO HOSPITAL SCHOOL, Est. 1876—A 1-4-9; C 12-2-4; F 5-8-9-12-13-16-17-20-21. Beds 2,400; Adms 211. Personnel 294.

★**ORILLIA SOLDIERS' MEMORIAL HOSPITAL, Est. 1908**—(Figures for six month period ending June 30, 1948.) A 6-7-8-9; C 23-1-3; F 4-9-11-14-17-19. Beds 95, Census 79; Bassinets 24, Census 16; Adms 1,268; Births 281; OPD Visits 680. Assets: Fixed-Net $98,250; Total $203,980. Expenses: Payroll $47,719; Supplies $80,842. Personnel 98.

OSHAWA

OSHAWA GENERAL HOSPITAL, Est. 1910—A 1-4-6-8-9; C 23-1-3; F 1-3-4-7-8-9-11-14-15-17-18-19-20. Beds 190, Census 151; Bassinets 37, Census 27; Adms 6,836; Births 1,247; OPD Visits 4,297. Assets: Fixed-Net $352,071; Total $605,042. Expenses: Payroll $211,773; Equip $2,600; Supplies $203,500; Other $11,957. Personnel 173.

OTTAWA

GENERAL AND MARINE HOSPITAL, Est. 1893—A 1; C 23-1-3. (No other information available.)

OTTAWA CIVIC HOSPITAL, Est. 1924—Tel. 5-3392—(Includes Strathcona Hospital, Range Road.) A 1-4-5-6-8-9; C 14-1-3; F 1-2-3-4-5-6-7-8-9-10-11-13-14-15-16-17-18-20. Beds 851, Census 765; Bassinets 80, Census 72; Adms 18,851; Births 3,081; OPD Visits 40,323. Assets: Fixed-Net $4,449,400; Total $5,570,000. Expenses: Payroll $1,236,717; Equip $62,500. Personnel 1,070.

★**OTTAWA GENERAL HOSPITAL, Est. 1845—Tel. 2-6451**—A 1-3-4-5-6-7-8-9. C 22-1-3; F 1-2-4-5-6-8-9-10-11-13-14-15-17-18-19. Beds 352, Census 282; Bassinets 29, Census 20; Adms 8,870; Births 982; OPD Visits 31,506. Assets: Fixed-Net $688,812; Total $947,462. Expenses: Payroll $299,606; Equip $11,792; Supplies $170,335; Other $146,217. Personnel 402.

THE PERLEY HOME FOR INCURABLES, Est. 1897—Tel. 4-5163—A 9; C 23-2-6; F 9-12-19. Beds 101, Census 96. Personnel 65.

ROYAL OTTAWA SANATORIUM, Est. 1909—A 1; C 23-2-5; F 3-4-5-8-9-12-14-17. Beds 212, Census 202; Adms 376; OPD Visits 2,682. Assets: Fixed-Net $377,620; Total $1,041,658. Expenses: Payroll $130,052; Equip $2,924; Supplies $102,495; Other $41,276. Personnel 98.

ST. VINCENT HOSPITAL FOR INCURABLES, Est. 1924—C 22-2-6; F 3-4-9-12-14. Beds 220, Census 212; Adms 129. Assets: Fixed-Net $558,843; Total $610,522. Expenses: Payroll $73,104; Equip $6,609; Supplies $69,044; Other $110,634. Personnel 125.

SALVATION ARMY GRACE HOSPITAL, Est. 1921—A 9; C 21-1-6; F 3-4-9-13-17-19. Beds 56, Census 54; Bassinets 64, Census 49; Adms 2,495; Births 2,315; OPD Visits 913. Assets: Fixed-Net $212,886; Total $227,429. Expenses: Payroll $66,938; Equip $5,709; Supplies $66,389; Other $27,395. Personnel 94.

OWEN SOUND

OWEN SOUND GENERAL AND MARINE HOSPITAL—(No other information available.)

PALMERSTON

PALMERSTON GENERAL HOSPITAL, Est. 1927—A 9; C 14-1-3; F 6-11-17-18. Beds 20; Bassinets 8; Adms 527; Births 126. Personnel 15.

PARIS

THE WILLETT HOSPITAL, Est. 1922—A 9; C 23-1-3; F 4-9-17-19. Beds 35, Census 24; Bassinets 8, Census 4; Adms 781; Births 197; OPD Visits 45. Assets: Fixed-Net $67,705; Total $95,746. Expenses: Payroll $29,520; Equip $1,822; Supplies $4,912; Other $16,119. Personnel 15.

PARRY SOUND

ST. JOSEPH'S HOSPITAL, Est. 1907—Tel. 129—A 9; 22-1-3; F 3-9-11-14-17-19. Beds 54, Census 38; Bassinets 14, Census 8; Adms 1,729; Births 312; OPD Visits 489. Expenses: Payroll $24,197. Personnel 32.

PEMBROKE

COTTAGE HOSPITAL, Est. 1902—Tel. 46—A 9; C 23-1-3; F 1-6-11-12-15-17-18. Beds 52, Census 41; Bassinets 13, Census 4; Adms 1,683; Births 176; OPD Visits 1,283. Assets: Fixed-Net $91,756; Total $179,532. Expenses: Payroll $53,993; Supplies $108,381. Personnel 46.

PENETANGUISHENE

ONTARIO HOSPITAL, Est. 1904—Tel. 337—A 1; C 12-2-4; F 4-5-8-9-14-17-20. Beds 630, Census 610; Adms 47. Personnel 162.

PENETANGUISHENE GENERAL HOSPITAL—(Latest available information 1948—no current report received 1949.) A 9; C 13-1-3; F 4-9-11-17. Beds 19, Census 18; Bassinets 6, Census 5; Adms 651; Births 137. Assets: Fixed-Net $12,046. Expenses: Payroll $12,791. Personnel 13.

PERTH

GREAT WAR MEMORIAL HOSPITAL OF PERTH DISTRICT, Est. 1922—A 8-9; C 23-1-3; F 4-6-17. Beds 58, Census 51; Bassinets 10, Census 8; Adms 1,787; Births 357; OPD Visits 412. Assets: Fixed-Net $128,316; Total $207,255. Expenses: Payroll $50,510; Equip $514; Supplies $42,753; Other $7,853. Personnel 49.

PETERBOROUGH

THE PETERBOROUGH CIVIC HOSPITAL, Est. 1885—Tel. 4691—(Includes Queen Mary Branch.) A 1-6-8-9; C 14-1-3; F 3-4-9-11-14-17-19-20. Beds 136, Census 115; Bassinets 22, Census 15; Adms 3,775; Births 738; OPD Visits 3,260. Expenses: Payroll $173,660; Equip $2,340; Supplies $135,265; Other $15,360. Personnel 202.

ST. JOSEPH'S HOSPITAL, Est. 1890—A 1-6-9; C 21-1-3; F 3-6-9-11-14-15-17-18-19. Beds 114, Census 85; Bassinets 24, Census 20; Adms 3,301; Births 866; OPD Visits 1,335. Personnel 122.

PETROLIA

CHARLOTTE E. ENGLEHART HOSPITAL, Est. 1911—Tel. Petrolia 61—A 9; C 23-1-3; F 11-17. Beds 38, Census 23; Bassinets 9, Census 5; Adms 879; Births 285; OPD Visits 476. Assets: Fixed-Net $62,339; Total $372,610. Expenses: Payroll $35,632; Equip $991; Supplies $23,965; Other $6,204. Personnel 20.

PICTON

PRINCE EDWARD COUNTY HOSPITAL, Est. 1918—A 9; C 13-1-3; F 11-17. Beds 43, Census 30; Bassinets 15, Census 8; Adms 1,028; Births 410; OPD Visits 59. Assets: Fixed-Net $97,145; Total $165,870. Expenses: Payroll $34,500; Equip $2,526; Supplies $25,768; Other $462. Personnel 30.

PORT ARTHUR

GENERAL HOSPITAL, Est. 1909—A 1-6-9; C 24-1-3; F 1-2-3-9-11-17. Beds 171, Census 128; Bassinets 20, Census 21; Adms 3,594; Births 524; OPD Visits 1,261. Assets: Fixed-Net $352,674; Total $873,397. Expenses: Payroll $119,246; Equip $5,219; Supplies $107,288. Personnel 194.

ST. JOSEPH'S GENERAL HOSPITAL, Est. 1884—(Latest available information 1948—no current report received 1949.) A 1-6-9; C 22-1-3; F 2-3-4-6-9-11-12-13-14-15-17-18. Beds 186, Census 150; Bassinets 20, Census 20; Adms 4,562; Births 637; OPD Visits 4,792. Personnel 149.

PORT HOPE

PORT HOPE HOSPITAL—C 23-1-3. (No other information available.)

RAINY RIVER

RAINY RIVER RED CROSS HOSPITAL, Est. 1925—C 23-1-3; F 13-17. Beds 8; Bassinets 5; Adms 243; Births 78; OPD Visits 93.

RENFREW

VICTORIA HOSPITAL, Est. 1897—A 6; C 14-1-3; F 1-6-11-17-19. Beds 72, Census 63; Bassinets 22, Census 8; Adms 1,343; Births 262; OPD Visits 590. Assets: Fixed-Net $119,112; Total $119,112. Expenses: Payroll $36,327; Equip $1,833; Supplies $4,389; Other $37,249.

ST. CATHARINES

NIAGARA PENINSULA SANATORIUM, Est. 1930—A 1-9; C 23-2-5; F 3-4-5-8-9-11-12-13-14-16-17-19-20-21. Beds 138, Census 131; Adms 152; OPD Visits 15,579. Assets: Fixed-Net $629,650; Total $724,350. Expenses: Payroll $118,350; Equip $54,-300; Supplies $100,580. Personnel 78.

★**ST. CATHARINES GENERAL HOSPITAL, Est. 1865—Tel. 5-8441**—A 1-4-6-7-8-9; C 23-1-3; F 1-3-4-5-6-8-9-10-11-14-17-18-19-20. Beds 182, Census 162; Bassinets 38, Census 27; Adms 7,430; Births 1,555; OPD Visits 12,945. Assets: Fixed-Net $704,671; Total $1,012,930. Expenses: Payroll $205,890; Equip $16,210; Supplies $182,590; Other $8,119. Personnel 182.

ST. THOMAS

★**MEMORIAL HOSPITAL, Est. 1891**—(Includes Annex for Chronically Ill.) A 1-6-7-8-9; C 14-1-3; F 1-3-4-9-11-17-18-19-20. Beds 179, Census 109; Bassinets 33, Census 22; Adms 3,595; Births 895; OPD Visits 3,863. Assets: Fixed-Net $233,390; Total $367,707. Expenses: Payroll $182,414; Equip $6,970; Supplies $121,613; Other $17,980. Personnel 211.

SARNIA

★**ST. JOSEPH'S HOSPITAL, Est. 1946**—A 1-7-8-9; C 22-1-3; F 2-3-4-6-8-9-11-13-14-15-17-18-19. Beds 150, Census 101; Bassinets 30, Census 12; Adms 3,417; Births 421; OPD Visits 827. Assets: Fixed-Net $1,455,778; Total $1,455,778. Expenses: Payroll $137,217; Equip $4,102; Supplies $110,514; Other $4,837. Personnel 172.

SARNIA GENERAL HOSPITAL, Est. 1896—A 1-4-6-8-9; C 14-1-3; F 1-3-4-6-9-10-11-14-15-17-19-20. Beds 130, Census 103; Bassinets 22, Census 13; Adms 4,121; Births 588; OPD Visits 851. Assets: Fixed-Net $210,502; Total $380,305. Expenses: Payroll $222,403; Equip $7,310; Supplies $118,787; Other $24,764. Personnel 130.

SAULT STE. MARIE

GENERAL HOSPITAL, Est. 1898—Tel 2100—A 1-6-8-9; C 11-1-3; F 4-6-9-11-14-15-17. Beds 97; Census 80; Bassinets 20, Census 11; Adms 3,060; Births 633; OPD Visits 514. Assets: Fixed-Net $249,198; Total $323,693. Expenses: Payroll $96,116; Equip $15,283; Supplies $35,420; Other $69,152.

PLUMMER MEMORIAL PUBLIC HOSPITAL, Est. 1923—A 6-8-9; C 23-1-3; F 1-4-6-11-13-15-17-19-20. Beds 52, Census 48; Bassinets 12, Census 9; Adms 1,941; Births 466; OPD Visits 953. Assets: Fixed-Net $133,517; Total $174,531. Expenses: Payroll $48,714; Equip $13,465; Supplies $54,862; Other $10,115. Personnel 74.

SEAFORTH

SCOTT MEMORIAL HOSPITAL, Est. 1929—Tel. 59—A 9; C 23-1-3; F 3-14-19. Beds 48, Census 20; Bassinets 12, Census 6; Adms 669; Births 191; OPD Visits 40. Assets: Fixed-Net $30,330; Total $33,251. Expenses: Payroll $24,689; Equip $2,148; Supplies $19,218; Other $1,860. Personnel 30.

SIMCOE

★**NORFOLK GENERAL HOSPITAL, Est. 1924—Tel. 1000**—A 1-7-8-9; C 23-1-3; F 3-4-6-8-9-10-13-14-17-18-19-20. Beds 61, Census 42; Bassinets 22, Census 13; Adms 2,278; Births 695; OPD Visits 133. Assets: Fixed-Net $134,853; Total $183,550. Expenses: Payroll $83,054; Equip $7,703; Supplies $43,764; Other $34,107. Personnel 57.

SIOUX LOOKOUT

SIOUX LOOKOUT GENERAL HOSPITAL, Est. 1922—Tel. 50—A 9; C 14-1-3; F 17-19. Beds 24, Census 24; Bassinets 5. Expenses: Payroll $22,336. Personnel 18.

SMITH'S FALLS

ST. FRANCIS GENERAL HOSPITAL, Est. 1904—A 9; C 21-1-3; F 11-14-17. Beds 44; Bassinets 7; Adms 949; Births 128; OPD Visits 558. Personnel 25.

SMITH'S FALLS PUBLIC HOSPITAL, Est. 1910—A 9; C 23-1-3; F 4-11-17. Beds 52, Census 44; Bassinets 5, Census 5; Adms 1,329; Births 220; OPD Visits 450. Personnel 35.

SOUTH PORCUPINE

PORCUPINE GENERAL HOSPITAL—(No other information available.)

STRATFORD

STRATFORD GENERAL HOSPITAL, Est. 1889—Tel. 2660—(Includes Isolation Hospital.) A 1-6-9; C 15-1-3; F 1-4-6-9-10-11-17-18. Beds 117, Census 100; Bassinets 24, Census 18; Adms 3,598; Births 867. Assets: Fixed-Net $384,832; Total $475,-728. Expenses: Payroll $146,077. Equip $6,734; Supplies $76,226; Other $32,224. Personnel 121.

STRATHROY

STRATHROY GENERAL HOSPITAL, Est. 1914—Tel. 2—A 9; C 14-1-3; F 17-19. Beds 53, Census 41; Bassinets 10, Census 5; Adms 1,084; Births 235; OPD Visits 513. Assets: Fixed-Net $84,793; Total $128,680. Expenses: Payroll $44,888; Equip $105; Supplies $28,621; Other $6,102. Personnel 30.

STURGEON FALLS

ST. JEAN de BREBEUF HOSPITAL, Est. 1927—Tel. 300—A 9; C 22-1-3; F 1-3-4-9-11-13-14-17-18. Beds 95; Bassinets 20.

SUDBURY

ST. JOSEPH'S HOSPITAL, Est. 1896—Tel. 4-4201—A 1-6-9; C 21-1-3; F 1-2-3-4-8-9-11-14-17-18-19-20. Beds 197, Census 163; Bassinets 27, Census 23; Adms 5,239; Births 1,119; OPD Visits 5,332. Assets: Fixed-Net $402,268; Total $569,219. Expenses: Payroll $114,066; Equip $5,101; Supplies $36,195; Other $64,576. Personnel 223.

TILLSONBURG

"THE TILLSONBURG SOLDIERS' MEMORIAL HOSPITAL", Est. 1924—Tel. 20—A 8-9; C 32-1-3; F 9-19. Beds 50, Census 35; Bassinets 14, Census 9; Adms 1,797; Births 520. Personnel 35.

TIMMINS

ST. MARY'S HOSPITAL, Est. 1912—A 6-8-9; C 22-1-3; F 4-9-14-15-17-18. Beds 132; Bassinets 30; Adms 5,751; Births 824.

TORONTO

CANADIAN MOTHERCRAFT HOSPITAL, Est. 1931—A 8-9; C 24-1-6; F 19. Beds 36, Census 25; Adms 496. Assets: Fixed-Net $96,146; Total $105,-558. Expenses: Payroll $19,672; Equip $1,748; Supplies $1,851; Other $24,014. Personnel 21.

CHRISTIE STREET HOSPITAL, Est. 1920—Tel. Melrose 5771—A 1-4; C 11-2-5; F 9-12-13-14-15-16-17-20. Adms 264; OPD Visits 15,766.

DAUGHTERS OF THE EMPIRE HOSPITAL FOR CONVALESCENT CHILDREN, Est. 1913—Tel. Mo. 4378—A 8-9; C 24-2-5; F 4-5-9-12-14-17-20-21. Beds 90, Census 93; Adms 249. Assets: Fixed-Net $25,953; Total $483,651. Expenses: Payroll $63,525; Equip $5,937; Supplies $41,172; Other $7,147. Personnel 68.

HILLCREST CONVALESCENT HOME, Est. 1887—P. O. Zone 10. Tel. Ke 8537—A 9; C 24-2-6. Beds 43, Census 39; Adms 246. Assets: Fixed-Net $86,691; Total $123,554. Expenses: Payroll $14,222; Equip $438; Supplies $12,777; Other $6,878. Personnel 16.

HOME FOR INCURABLE CHILDLREN—P. O. Zone 5—(No other information available.)

HOSPITAL FOR SICK CHILDREN, Est. 1875—P. O. Zone 2. Tel. Adelaide 9401—(Includes Hospital for Sick Children, County Branch at Thistletown.) A 1-2-3-4-5-6-8-9; C 23-1-6; F 1-3-4-5-6-8-9-10-11-12-13-14-15-16-17-18-19-20-21. Beds 432, Census 343; Adms 11,748; OPD Visits 63,741. Assets: Fixed-Net $2,010,558; Total $13,575,095. Expenses: Payroll $700,272; Equip $36,910; Supplies $529,964; Other $53,160. Personnel 466.

LOCKWOOD CLINIC HOSPITAL, LTD., Est.

1927—Tel. Randolph 2121—A 1-9; C 32-1-3; F 4-5-6-9-11-13-14-15-17-18. Beds 48, Census 24; Adms 911; OPD Visits 1,593. Assets: Fixed-Net $138,896; Total $418,375. Expenses: Payroll $94,400; Equip $5,098; Supplies $29,419; Other $44,638. Personnel 59.

MOUNT SINAI HOSPITAL, Est. 1923—Tel. RA 1115—A 1-4-8-9; C 23-1-3; F 1-4-5-6-8-9-10-11-13-14-17-18-19-20. Beds 86, Census 90; Bassinets 30, Census 26; Adms 4,896; Births 1,560. Assets: Fixed-Net $105,155; Total $150,563. Expenses: Payroll $180,921; Equip $8,756; Supplies $127,208; Other $32,370. Personnel 130.

ONTARIO HOSPITAL, Est. 1846—Tel. LA 3351—C 12-2-4; F 4-5-6-8-9-12-14-16-17. Beds 1,177, Census 1,177; Adms 347. Personnel 252.

ONTARIO SOCIETY FOR CRIPPLED CHILDREN HOSPITAL, Est. 1937—P. O. Zone 2. Tel. Midway 7609—(Includes Blue Mountain Convalescent Camp, Collingwood, Woodeden Convalescent Camp, Komoka, Merrywood on-the-Rideau Convalescent Camp, Perth. Operated for the months of June, July and August.) C 24-2-6. Beds 44.

OUR LADY OF MERCY HOSPITAL, Est. 1925—C 22-2-6 (Incurable); F 5-12-14. Beds 275, Census 269. Personnel 135.

★**THE QUEEN ELIZABETH HOSPITAL, Est. 1874—P. O. Zone 3**—A 7-8; C 24-2-6 (Chronic); F 3-4-5-9-12-14-15-20. Beds 516, Census 304; Adms 182. Personnel 249.

RIVERDALE ISOLATION HOSPITAL, Est. 1891—A 1-4-5-9; C 14-1-6; F 3-9. Beds 200, Census 55; Adms 1,149. Assets: Fixed-Net $638,915; Total $638,915. Expenses: Payroll $156,434; Equip $4,663; Supplies $53,678; Other $12,048. Personnel 95.

ST. JOSEPH'S HOSPITAL, Est. 1921—Tel. Ke. 9441—A 1-3-4-6-9; C 22-1-3; F 1-3-4-6-7-8-9-10-11-13-14-15-16-17. Beds 308, Census 290; Bassinets 43, Census 42; Adms 8,918; Births 1,925; OPD Visits 11,829. Assets: Fixed-Net $141,000; Total $2,379,-476. Expenses: Payroll $402,940; Supplies $137,788; Other $210,275. Personnel 510.

★**ST. MICHAEL'S HOSPITAL, Est. 1892**—(Latest available information 1948—no current report received 1949.) A 1-2-3-4-5-6-7-8-9; C 22-1-3; F 1-3-4-5-6-8-9-11-13-14-15-16-17-18. Beds 628, Census 576; Bassinets 78, Census 73; Adms 16,694; Births 2,323; OPD Visits 87,329. Assets: Fixed-Net $3,786,-410; Total $4,635,807. Expenses: Payroll $683,793; Other $140,272. Personnel 739.

SUNNYBROOK HOSPITAL, Est. 1944—P. O. Zone 12. Tel. MA. 8651—(Figures for 11 month period.) A 4-5-8; C 11-1-3; F 1-3-4-5-6-7-8-9-10-11-12-13-14-15-16-17-18-20. Beds 850, Census 529; Adms 4,551; OPD Visits 5,915. Personnel 750.

TORONTO EAST GENERAL AND ORTHOPAEDIC HOSPITAL, Est. 1929—P. O. Zone 6.—Tel. HO. 2131—A 1-2-3-4-6-9; C 12-1-3; F 1-3-4-5-6-8-9-11-13-14-15-16-17-18-19-20. Beds 315, Census 298; Bassinets 75, Census 59; Adms 9,303; Births 2,633; OPD Visits 5,251. Assets: Fixed-Net $1,595,-690; Total $1,884,444. Expenses: Payroll $478,279; Equip $80,338; Supplies $399,883; Other $79,879. Personnel 427.

TORONTO GENERAL HOSPITAL, Est. 1847—A 1; C 23-1-3. (No other information available.)

TORONTO PSYCHIATRIC HOSPITAL, Est. 1925—P. O. Zone 5. Tel. Kingsdale 5155—A 5-9; C 12-2-4; F 5-6-7-8-9-10-11-12-13-14-16-17-20. Beds 64, Census 58; Adms 430; OPD Visits 4,186. Assets: Fixed-Net $275,000. Expenses: Payroll $154,969. Supplies $47,450. Personnel 76.

TORONTO WESTERN HOSPITAL, Est. 1896—Tel. Waverley 2581—A 1-2-4-5-6-8-9; C 23-1-3; F 1-3-4-5-6-7-8-9-11-13-14-15-16-17-18-19. Beds 532, Census 465; Bassinets 87, Census 64; Adms 13,891; Births 2,823; OPD Visits 75,432. Assets: Fixed-Net $2,355,426; Total $2,954,745. Expenses: Payroll $816,051; Equip $33,500; Supplies $741,068; Other $74,393. Personnel 852.

★**WELLESLEY HOSPITAL, LTD., Est. 1912—P. O. Zone 5**—(Latest available information 1948—no current report received 1949.) A 5-6-7-8-9; C 23-1-3; F 3-4-6-8-9-11-14-15-17-18. Beds 262; Bassinets 58; Adms 4,020; Births 597; OPD Visits 895. Assets: Fixed-Net $1,608,330; Total $1,732,569. Expenses: Payroll $213,611; Equip $171,522; Supplies $144,033; Other $21,720. Personnel 250.

★**WOMEN'S COLLEGE HOSPITAL, Est. 1911—P. O. Zone 5**—A 1-3-4-6-7-8-9; C 23-1-3; F 1-3-4-5-6-8-9-11-13-14-16-17-18-19. Beds 140, Census 121; Bassinets 45, Census 45; Adms 5,670; Births 2,121; OPD Visits 13,876. Assets: Fixed-Net $730,572; Total $808,851. Expenses: Payroll $258,043; Equip $16,289; Supplies $159,019; Other $110,971. Personnel 188.

WALKERTON

COUNTY OF BRUCE GENERAL HOSPITAL, Est. 1902—C 32-1-3. (No other information available.)

WELLAND

WELLAND COUNTY GENERAL HOSPITAL, Est. 1908—(Latest available information 1948—no current report received 1949.) A 1-8-9; C 23-1-3; F 1-3-4-6-8-9-10-11-14-17. Beds 145; Bassinets 55.

WESTON

TORONTO HOSPITAL FOR THE TREATMENT OF TUBERCULOSIS, Est. 1904. Tel. Junction 1162—(Includes Queen Mary Hospital for Tuberculosis Children.) A 1-8-9; C 24-2-5; F 3-4-5-6-8-9-11-12-13-14-15-16-17-20-21. Beds 662, Census 512; Bassinets 4, Census 1; Adms 464; Births 11; OPD Visits 2,536. Assets: Fixed-Net $807,580; Total $1,-298,333. Expenses: Payroll $546,790; Equip $33,893; Supplies $306,607; Other $122,157. Personnel 379.

WHITBY

ONTARIO HOSPITAL, Est. 1920—A 1-5-9; C 12-2-4; F 3-4-5-8-9-10-11-12-13-14-15-16-17-20. Beds 1,850, Census 1,650; Adms 640. Personnel 328.

WINDSOR

EAST WINDSOR HOSPITAL, Est. 1931—Tel. 4-6426—A 8-9; C 23-2-6 (Incurable); F 9-14-19-20. Beds 242; Adms 189. Assets: Fixed-Net $367,463; Total $422,697. Expenses: Payroll $130,895; Equip $7,511; Supplies $135,323; Other $19,650. Personnel 101.

ESSEX COUNTY SANATORIUM, Est 1911—Tel. 4-306—A 9; C 23-2-5; F 3-4-5-12-13-14-17-20. Beds 205. Assets: Fixed-Net $755,028; Total $820,079. Expenses: Payroll $141,832; Equip $4,150; Supplies $81,141; Other $22,953. Personnel 102.

FRED ADAMS' HOSPITAL, Est. 1927—(Unit of Metropolitan General Hospital. See this listing for statistics and additional information.) C 14-1-6; (Isol.) F 3-9. Beds 24, Census 5; Bassinets 10; Adms 168. Assets: Fixed-Net $50,000; Total $50,000. Expenses: Payroll $13,333; Equip $9,586; Supplies $3,207; Other $2,496. Personnel 11.

GRACE HOSPITAL, Est. 1920—A 1-4-6-9; C 22-1-3; F 1-3-4-6-8-9-11-14-17-19-20. Beds 212, Census 210; Bassinets 53, Census 53; Adms 9,445; Births 2,140; OPD Visits 3,767. Assets: Fixed-Net $713,000 Total $781,800. Expenses: Payroll $190,-674; Equip $7,800; Supplies $232,800; Other $176,-000. Personnel 290.

★**HOTEL DIEU OF ST. JOSEPH HOSPITAL, Est. 1888**—A 1-3-4-6-7-9; C 22-1-3; F 1-3-4-6-7-8-9-10-11-14-17-19. Beds 224, Census 209; Bassinets 50, Census 43; Adms 9,253; Births 1,646; OPD Visits 3,072. Assets: Fixed-Net $1,236,237; Total $1,732,377. Expenses: Payroll $135,014; Equip $2,-108; Supplies $119,451; Other $106,113. Personnel 259.

★**METROPOLITAN GENERAL HOSPITAL, Est. 1928—Tel. 4-9201**—(Includes Fred Adams Isolation Hospital. See listing for statistics and additional information.) A 1-2-3-4-6-7-8-9; C 14-1-3; F 1-2-4-6-8-9-11-13-16-17-18-19-20. Beds 146, Census 127; Bassinets 32, Census 15; Adms 5,538; Births 690; OPD Visits 4,348. Assets: Fixed-Net $655,480; Total $1,206,706. Expenses: Payroll $229,232; Equip $5,237; Supplies $152,592; Other $6,388. Personnel 190.

WINGHAM

WINGHAM GENERAL HOSPITAL, Est. 1907—A 9; C 24-1-3; F 3-4-11-13-17-19-20. Beds 40, Census 37; Bassinets 10, Census 6; Adms 1,300; Births 242; OPD Visits 348. Personnel 40.

WOODSTOCK

ONTARIO HOSPITAL, Est. 1906—Tel. Woodstock 1700—A 9; C 12-2-4; F 3-4-5-6-7-8-9-12-13-14-17-20. Beds 1,257, Census 1,225; Adms 202; OPD Visits 500. Expenses: Payroll $597,000; Other $292,-000. Personnel 365.

★**WOODSTOCK GENERAL HOSPITAL, Est. 1895—Tel. Woodstock 1020**—A 1-6-7-8-9; C 23-1-3; F 1-4-11-15-17-19. Beds 103, Census 69; Bassinets 19, Census 11; Adms 2,565; Births 551; OPD Visits 3,076. Assets: Fixed-Net $339,988; Total $492,-920. Expenses: Payroll $123,801; Equip $10,140; Supplies $85,874. Personnel 142.

PRINCE EDWARD ISLAND

CHARLOTTETOWN

CHARLOTTETOWN HOSPITAL, Est. 1879—Tel. 1483—A 1-6-8-9; C 22-1-3; F 1-4-6-8-9-11-12-13-14-16-17-19-20. Beds 106, Census 92; Bassinets 16, Census 11; Adms 2,568; Births 500; OPD Visits 1,088. Assets: Fixed-Net $400,000; Total $455,898. Expenses: Payroll $48,442; Equip $14,022; Supplies $52,700; Other $43,388. Personnel 113.

FALCONWOOD HOSPITAL—C 12-2-4. Expenses: Payroll $83,266. Personnel 68.

PRINCE EDWARD ISLAND HOSPITAL, Est. 1888—A 1-6-8-9; C 24-1-3; F 4-6-8-9-11-12-14-15-17-18-19. Beds 200, Census 156; Bassinets 20, Census 14; Adms 5,415; Births 624. Assets: Fixed-Net $690,563; Total $960,639. Expenses: Payroll $70,724; Equip $10,221; Supplies $108,515; Other $121,447. Personnel 136.

PROVINCIAL SANATORIUM, Est. 1931—(Includes Poliomyelitis Centre.) A 1; C 12-2-6 (TB and Polio); F 4-9-12-13-17-20. Beds 140, Census 120; Adms 122. Personnel 85.

SUMMERSIDE

PRINCE COUNTY HOSPITAL, Est. 1912—A 1-6-9; C 24-1-3; F 1-6-8-9-11-17-19. Beds 91, Census 68; Bassinets 10, Census 2; Adms 2,427; Births 615; OPD Visits 1,814. Assets: Fixed-Net $135,682; Total $358,017. Expenses: Payroll $42,838; Equip $1,731; Supplies $24,261; Other $51,031. Personnel 70.

QUEBEC

AMOS

HOTEL-DIEU D'AMOS, Est. 1930—A 4-9; C 32-1-3. Beds 30, Census 8; Bassinets 4, Census 1; Adms 1,440; Births 150.

ARTHABASKA

HOSPICE POUR LES PAUVRES HOSPITAL—(Also see listing of Hotel-Dieu de St. Joseph.)

HOTEL-DIEU DE ST. JOSEPH HOSPITAL, Est. 1884—Tel. 100—(Also see listing of Hospice pour les pauvres.) A 6-9; C 32-1-3; F 1-4-5-6-8-9-11-13-14-15-17-19-20. Beds 137, Census 113; Bassinets 23, Census 16; Adms 4,451; Births 714; OPD Visits 2,516. Personnel 90.

BAIE ST. PAUL

ST. ANN HOSPITAL, Est. 1889—(Latest available information 1948—no current report received 1949.) C 11-2-4. Beds 1,110, Census 1,087. Personnel 80.

BEAUCEVILLE, BEAUCE

OUEST, HOPITAL T. JOSEPH, Est. 1917—A 9; C 22-2-3; F 1-4-6-9-14-17. Beds 34; Bassinets 6; Adms 1,145; OPD Visits 1,072. Personnel 20.

BUCKINGHAM

ST. MICHAEL'S GENERAL HOSPITAL, Est. 1906—A 9; C 21-1-3; F 1-6-11-14-17-19. Beds 48; Bassinets 13.

CAUGHNAWAGA

SACRED HEART HOSPITAL, Est. 1905—(Latest available information 1948—no current report received 1949. C 11-1-3; F 13-14. Beds 36, Census 22; Bassinets 6, Census 1; Adms 177; Births 42; OPD Visits 1,856. Personnel 11.

CHICOUTIMI

HOTEL-DIEU ST. VALLIER, Est. 1884—(Latest available information 1948—no current report received 1949.) A 1-6-9; C 22-1-3; F 1-4-5-6-8-9-11-13-14-15-17-18. Beds 500, Census 395; Bassinets 48, Census 22; Adms 8,604; Births 794. Personnel 550.

COTE DU PALAIS

L'HOTEL-DIEU DE QUEBEC, Est. 1637—A 2-3-4-5-6-8-9; C 22-1-3; F 1-2-3-4-5-6-8-9-10-11-13-14-15-16-17-18-20. Beds 380, Census 317; Bassinets 5; Adms 9,884; Births 65; OPD Visits 20,977. Personnel 200.

DRUMMONDVILLE EAST

HOSPITAL STE. CROIX, Est. 1930—Tel. 3391—A 9; C 22-1-3; F 1-4-6-9-11-13-15-16-17. Beds 60; Bassinets 15; Adms 2,491; Births 591; OPD Visits 3,339.

HAVRE DE GASPE

HOTEL-DIEU NOTRE DAME DES NEIGES DE GASPE, Est. 1926—A 9; C 22-1-3; F 6-9-14-15-17. Beds 190, Census 145; Bassinets 18, Census 9; Adms 2,992; Births 308; OPD Visits 5,045. Personnel 135.

HAVRE ST. PIERRE

HOPITAL ST. JEAN EUDES, Est. 1930—C 22-1-3. Beds 117; Bassinets 8; Adms 1,021; Births 122; OPD Visits 4,183.

HULL

HOPITAL DU SACRE-COUER, Est. 1911—Tel. 2-4878—A 6-9; C 21-1-3; F 1-4-5-6-9-11-13-14-15-18-20. Beds 144, Census 119; Bassinets 31, Census 19; Adms 3,987; Births 869. Personnel 97.

SANATORIUM ST. LAURENT, Est. 1937—Tel. 5-4388—C 22-2-5; F 4-5-9-12-14-15-17-19-20. Beds 152, Census 147; Adms 190. Assets: Fixed-Net $700,000; Total $700,000. Expenses: Payroll $41,309; Equip $2,206; Supplies $23,462; Other $81,367. Personnel 71.

ILES DE LA MADELEINE

NOTRE DAME DE LA GARDE, Est. 1938—A 9; C 31-1-3; F 4-5-9-11-12-13-14-15-17. Beds 96, Census 62; Bassinets 7, Census 3; Adms 972; Births 108; OPD Visits 5,045. Expenses: Payroll $28,000; Equip $2,450; Supplies $40,000; Other $6,000. Personnel 43.

JOLIETTE

ST. EUSEBE HOSPITAL, Est. 1855—Tel. 50—A 1-4-5-6-9; C 15-1-3; F 1-3-6-9-11-14-16-17-19-20.

LAC EDOUARD

LAKE EDWARD SANATORIUM, Est. 1904—C 23-2-5; F 4-5-6-8-9-11-12-13-14-16-17-19. Beds 111, Census 105; Adms 79.

LACHINE

HOPITAL ST. JOSEPH, Est. 1914—Tel. EL. 7005—A 1-5-6-8-9; C 32-1-3; F 1-4-6-9-11-13-14-15-17-18-20. Beds 157, Census 132; Bassinets 30, Census 22; Adms 4,493; Births 1,013; OPD Visits 5,400. Personnel 157.

★**LACHINE GENERAL HOSPITAL, Est. 1909**—A 7; C 23-1-3. Beds 50. (No other information available.)

LA TUQUE, LAVIOLETTE

HOSPITAL ST. JOSEPH, Est. 1912—Tel. 820—A 8-9; C 24-1-3; F 11-12-13-14-15-17-19. Beds 105, Census 68; Bassinets 15, Census 10; Adms 1,548; Births 246.

LEVIS

HOTEL-DIEU DU COEUR AGONISANT DE JESUS, Est. 1892—A 1-6; C 22-1-3; F 1-4-5-6-9-11-

14-15-17. Beds 218, Census 175; Bassinets 20, Census 15; Adms 4,677; Births 503; OPD Visits 9,324. Assets: Fixed-Net $1,000,000; Total $1,025,000. Expenses: Payroll $92,238; Equip $32,838; Supplies $38,536; Other $115,600. Personnel 115.

MAGOG

LA PROVIDENCE HOSPITAL, Est. 1939—Tel. 611—A 8-9; C 22-1-3; F 4-9-14. Beds 40, Census 23; Bassinets 24, Census 8; Adms 1,385; Births 373; OPD Visits 111.

MANIWAKI

ST. JOSEPH'S HOSPITAL, Est. 1903—(Latest available information 1948—no current report received 1949.) C 22-1-3. Beds 37; Bassinets 8, Census 8; Adms 1,090; Births 235. Personnel 18.

MASTAI

PAVILLON LA JEMMERAIS, Est. 1928—(Latest available information 1948—no current report received 1949.) C 22-2-4; F 5-9-10-12-14. Beds 630, Census 620; Adms 66; OPD Visits 327. Personnel 91.

MATANE

HOSPITAL DU ST. REDEMPTEUR—(No other information available.)

MONT-JOLI

SANATORIUM ST. GEORGES, Est. 1939—A 1-5; C 23-2-5; F 4-5-8-11-12-13-14-17-20. Beds 318, Census 314; Adms 228; OPD Visits 5,138. Assets: Fixed-Net $2,536,851; Total $3,484,990. Expenses: Payroll $84,256; Equip $29,596; Supplies $154,695; Other $30,434. Personnel 117.

MONTREAL

ALEXANDRA HOSPITAL, Est. 1904—P. O. Zone 22—A 1-3-4-5-8-9; C 24-1-6 (Isol.-Contag.); F 3-4-9-14-17-18-19. Beds 155, Census 65; Adms 1,660. Assets: Fixed-Net $322,539; Total $366,198. Expenses: Payroll $90,396; Equip $67,385. Personnel 89.

CATHERINE BOOTH MOTHERS' HOSPITAL, 1925—P. O. Zone 26—A 1-9; C 21-1-6; F 4-9-13-16-19. Beds 50, Census 45; Bassinets 50, Census 43; Adms 1,597; Births 1,431; OPD Visits 2,586. Expenses: Payroll $30,817; Equip $28,264; Supplies $22,122; Other $13,319.

★CHILDREN'S MEMORIAL HOSPITAL, Est. 1905—Tel. Fitzroy 4661—A 1-2-3-4-5-6-7-9; C 23-1-6; F 1-3-4-5-6-8-9-11-12-13-14-15-16-17-19-20-21. Beds 175, Census 113; Adms 4,156; OPD Visits 45,802. Assets: Fixed-Net $1,206,831. Expenses: Payroll $391,031; Equip $28,190; Supplies $280,418; Other $33,637. Personnel 276.

GRACE DART HOME HOSPITAL, Est. 1898—(Latest available information 1948—no current report received 1949.) A 1-2-3-4-9; C 23-2-5; F 1-4-5-8-9-14-17. Beds 120, Census 104; Adms 143. Assets: Fixed-Net $260,728; Total $1,265,000. Expenses: Payroll $70,296; Equip $1,127; Supplies $36,307; Other $33,147. Personnel 65.

★HERBERT REDDY MEMORIAL HOSPITAL, Est. 1871—A 2-3-4-6-7-9; C 23-1-3; F 3-4-5-6-8-9-11-13-14-15-16-17-20. Beds 130; Bassinets 30; Adms 3,563; Births 1,060; OPD Visits 12,174. Assets: Fixed-Net $303,193; Total $333,193. Expenses: Payroll $192,178; Supplies $99,519; Other $39,901. Personnel 199.

HOME HOSPITAL—(No other information available.)

★HOMOEOPATHIC HOSPITAL OF MONTREAL, Est. 1894—P. O. Zone 28—A 1-2-3-4-6-7-8-9; C 23-1-3; F 1-2-3-4-5-6-8-9-11-12-13-14-15-16-17-18-19-20. Beds 125, Census 105; Bassinets 25, Census 21; Adms 3,741; Births 865; OPD Visits 14,439. Assets: Fixed-Net $762,978; Total $1,017,186. Expenses: Payroll $243,161; Equip $20,591; Supplies $75,276; Other $82,763. Personnel 225.

HOSPITAL DU SACRE-COEUR, Est. 1898—P. O. Zone 9—A 5-6-8; C 21-2-5; F 1-3-4-5-8-9-11-12-13-14-15-16-17-20-21. Beds 865, Census 747; Adms 2,179; Births 22; OPD Visits 330. Personnel 450.

HOSPITAL GENERAL DE LA MISERICORDE, Est. 1845—A 1-2-3-4-5-6-9; C 22-1-3; F 3-5-9-14-17. Beds 100, Census 92; Bassinets 85, Census 74; Adms 3,392; Births 2,575. Assets: Fixed-Net $2,566,943; Total $2,628,551. Expenses: Payroll $217,944; Supplies $148,199; Other $199,969. Personnel 250.

HOPITAL NOTRE-DAME-DE-LOURDES, Est. 1943—P. O. Zone 4—C 21-2-6 (Incurable). Beds 272, Census 271; Adms 123. Personnel 104.

HOPITAL PASTEUR, Est. 1934—(See listing of Hospital Saint-Luc.)

★HOPITAL STE. JEANNE D'ARC, Est. 1926—P. O. Zone 18—A 1-3-4-6-7-8-9; C 23-1-3; F 1-2-3-4-5-6-7-8-9-11-12-13-14-15-16-17-18-19-20-21. Beds 250, Census 220; Bassinets 44, Census 28; Adms 6,549; Births 1,346; OPD Visits 10,996. Assets: Fixed-Net $791,987; Total $1,080,936. Expenses: Payroll $285,286; Equip $10,990; Supplies $81,890; Other $206,967. Personnel 322.

★HOPITAL SAINTE-JUSTINE POUR LES ENFANTS, Est. 1907—P. O. Zone 10—A 1-4-5-6-7-9; C 22-1-3; F 1-4-5-6-7-8-9-11-12-13-14-15-16-17-18-19-20-21. Beds 500, Census 397; Bassinets 40, Census 33; Adms 10,527; Births 1,397; OPD Visits 65,123. Assets: Fixed-Net $2,158,790; Total $3,217,418. Expenses: Payroll $584,299; Other $129,705. Personnel 732.

HOSPITAL NOTRE-DAME DELA MERCI, Est. 1932—(Latest available information 1948—no current report received 1949.) A 5-6-8-9; C 21-2-3; F 5-6-9-11-14-17. Beds 525, Census 518; Adms 400; OPD Visits 191. Personnel 180.

HOSPITAL ST. JOSEPH DES CONVALESCENTS—(No other information available.)

★HOSPITAL SAINT-LUC., Est. 1908—Tel. Ha: 9121—(Includes Pasteur Hospital, Sherbrooke St., East Montreal.) A 1-2-3-4-5-6-7-8-9; C 32-1-3; F 1-2-3-4-5-6-7-8-9-10-11-12-13-14-15-16-17-18-19-21. Beds 422, Census 369; Bassinets 36, Census 12; Adms 7,270; Births 936; OPD Visits 45,723.

HOTEL DIEU HOSPITAL, Est. 1642—Tel PL. 1103, Local 132—A 1-3-4-5-6-8-9; C 23-1-3; F 1-2-4-5-6-7-8-9-11-12-13-14-15-16-17-18-20. Beds 520, Census 489; Adms 11,255; OPD Visits 48,263. Assets: Fixed-Net $2,831,947; Total $4,209,084. Expenses: Payroll $719,900; Equip $165,413; Supplies $375,730; Other $159,177. Personnel 692.

INSTITUT BRUCHESI DE MONTREAL, INC., Est. 1911—(Latest available information 1948—no current report received 1949.) A 5; C 23-2-5; F 13-16-17. Beds 50; Adms 168; OPD Visits 14,000.

INSTITUT DU RADIUM, Est. 1926—A 1-8-9; C 32-2-6 (Cancer); F 2. Beds 23, Census 22; Adms 337. Assets: Fixed-Net $61,500; Total $149,500. Expenses: Payroll $118,900; Equip $6,500; Supplies $16,250; Other $47,850. Personnel 60.

★JEWISH GENERAL HOSPITAL, Est. 1934—P. O. Zone 26—A 1-4-7-8-9; C 23-1-3; F 2-3-4-5-6-8-9-11-13-14-15-16-17-18-19. Beds 185, Census 139; Bassinets 41, Census 29; Adms 4,428; Births 1,256; OPD Visits 29,100. Assets: Fixed-Net $955,802; Total $2,595,712. Expenses: Payroll $332,899; Supplies $262,478; Other $68,205. Personnel 240.

★JEWISH HOSPPITAL OF HOPE, Est. 1942—Tel. Be 3512—A 7; C 24-2-6; (Cancer) F 4-6-9-16-17-19-20. Beds 65, Census 60; Adms 43. Assets: Fixed-Net $167,041; Total $764,603. Expenses: Payroll $43,193; Equip $1,132; Supplies $28,318; Other $27,579.

L'AIDE A LA FEMME, Est. 1931—P. O. Zone 4—Tel. Clairval 4088—C 23-2-3; F 16. Beds 275; Bassinets 5. Expenses: Payroll $62,399; Equip $42,952; Other $34,496. Personnel 68.

LA MATERNITE CATHOLIQUE AND LA CRECHE DE LA MISERICORDE, Est. 1845—Tel. PL. 5141—A 2-3-4-5-6; C 21-2-6 (Matr.); F 3-5-9-14-16-17. Beds 189, Census 136; Bassinets 650, Census 564; Adms 994; Births 898. Personnel 180.

★MONTREAL CONVALESCENT HOSPITAL, Est. 1914—P. O. Zone 26—A 1-7-9; C 23-2-6; F 15-16-19-20. Beds 200, Census 166; Adms 1,980. Assets: Fixed-Net $764,651; Total $1,215,440. Expenses: Payroll $95,553; Equip $4,775; Supplies $104,392; Other $20,355. Personnel 105.

★THE MONTREAL GENERAL HOSPITAL, Est. 1821—(Includes Western Division and Institute for Special Research and Cell Metabolism.) A 1-2-3-4-5-6-7-8-9; C 23-1-3; F 1-2-3-4-5-6-7-8-9-11-13-14-15-16-17-18-20. Beds 641, Census 522; Bassinets 19, Census 11; Adms 13,903; Births 452; OPD Visits 165,869. Assets: Fixed-Net $4,940,570; Total $10,679,607. Expenses: Payroll $1,294,843; Equip $44,730; Supplies $833,421; Other $122,208. Personnel 1,307.

MONTREAL NEUROLOGICAL INSTITUTE HOSPITAL, Est. 1934—A 2-3-4-5; C 24-1-6; F 3-4-5-6-7-8-9-11-13-14-15-16-17-20. Beds 100, Census 91; Adms 1,376; OPD Visits 4,850. Assets: Fixed-Net $3,000,000; Total $3,000,000. Expenses: Payroll $278,682; Other $130,860. Personnel 128.

THE NOTRE-DAME HOSPITAL, Est. 1880—Tel. CH. 1151—A 3-4-5-6-8-9; C 23-1-3; F 10-12-21. Beds 639, Census 591; Bassinets 60, Census 45; Adms 12,672; Births 1,710; OPD Visits 72,582. Assets: Fixed-Net $3,041,342; Total $4,057,931. Expenses: Payroll $726,756; Supplies $669,872; Other $328,505. Personnel 868.

QUEEN MARY VETERANS' HOSPITAL, Est. 1945—Tel. ATlantic 9481—A 4-9; C 11-1-3; F 1-3-4-5-6-7-8-9-11-12-13-14-15-16-17-20. Beds 800, Census 563; Adms 4,645; OPD Visits 89,535. Personnel 980.

ROYAL EDWARD LAURENTIAN HOSPITAL, Est. 1909—P. O. Zone 8—Tel, La. 9276—(Also see listing of Royal Edward Laurentian Sanatorium Ste. Agathe des Monts.) A 1; C 23-2-5; F 3-4-5-9-11-12-13-14-16-17-19-20. Beds 400, Census 370; Adms 495; OPD Visits 11,517. Assets: Fixed-Net $1,123,760; Total $1,493,194. Expenses: Payroll $279,600; Equip $2,119; Supplies $224,977; Other $44,177. Personnel 215.

★THE ROYAL VICTORIA HOSPITAL, Est. 1887—A 1-2-3-4-5-6-7-8-9; C 23-1-3; F 1-2-3-4-5-6-7-8-9-11-12-13-14-15-16-17-18-19-20. Beds 739, Census 676; Bassinets 96, Census 82; Adms 19,209; Births 3,126; OPD Visits 53,814. Assets: Fixed-Net $7,090,918; Total $11,076,144. Expenses: Payroll $1,541,570; Equip $32,993; Supplies $1,139,005; Other $205,808. Personnel 1,699.

ST. JOHN OF GOD HOSPITAL, Est. 1873—A 3-4-6; C 21-2-4; F 4-5-7-9-10-11-12-13-14-15-16-17-18-20-21. Beds 6,200; Adms 730. Personnel 991.

★ST. MARY'S MEMORIAL HOSPITAL, Est. 1920—P. O. Zone 26—A 1-2-3-4-5-6-7-8-9; C 23-1-3; F 1-2-3-4-5-6-8-9-10-11-13-14-15-16-17-18-19-20. Beds 178, Census 160; Bassinets 43, Census 26; Adms 5,112; Births 1,343; OPD Visits 17,232. Assets: Fixed-Net $1,230,005; Total $1,714,173. Expenses: Payroll $278,672; Equip $25,000; Supplies $249,415; Other $88,233. Personnel 350.

★SHRINERS' HOSPITAL FOR CRIPPLED CHILDREN, Est. 1925—P. O. Zone 25. Tel. Plateau 4464—A 1-2-4-5-7-8; C 23-2-6; F 4-5-8-9-12-13-14-15-16-17-19-20-21. Beds 50; Adms 342; OPD Visits 930. Assets: Fixed-Net $539,541; Total $539,541. Expenses: Payroll $69,217; Equip $361; Supplies $37,380; Other $62,613. Personnel 38.

VERDUN PROTESTANT HOSPITAL, Est. 1888—A 1-4-5; C 23-2-4; F 4-5-8-9-11-12-14-15-16-17-20. Beds 1,650, Census 1,631; Adms 476. Assets: Fixed-Net $1,652,727; Total $2,875,427. Expenses: Payroll $285,501; Supplies $384,153; Other $101,850. Personnel 276.

NICOLET

HOSPITAL DU CHRIST ROI, Est. 1932—A 9; C 21-1-3; F 9-11-14-17. Beds 50, Census 27; Bassinets 6, Census 3; Adms 1,095; Births 101. Personnel 20.

NOTRE-DAME DU-LAC

HOPITAL NOTRE DAME DU DETOUR, Est. 1942—A 9; C 22-1-3; F 6-11-14-18. Beds 61, Census 48; Bassinets 14; Adms 1,632; Births 217. Personnel 33.

PLESSISVILLE

HOPITAL DU SACRE-COEUR, Est. 1919—Tel. 166—A 9; C 31-1-3; F 4-9-11-12-14-17. Beds 100, Census 82; Bassinets 8, Census 10; Adms 1,393; Births 257; OPD Visits 750. Expenses: Payroll $44,759; Equip $9,764; Supplies $29,405; Other $5,106. Personnel 54.

QUEBEC

HOPITAL CIVIQUE, Est. 1915—A 4-5-9; C 14-1-6 (Isol.-Contag.); F 14. Beds 100; Adms 672. Personnel 40.

HOPITAL D L'ENFANT JESUS, Est. 1923—A 1-2-3-4-5-6-9; C 15-1-3; F 1-4-5-6-7-8-9-11-13-14-15-17-18. Beds 368; Bassinets 32; Adms 9,172; Births 1,088; OPD Visits 5,950.

HOPITAL DU ST-SACREMENT, Est. 1927—P. O. Zone 2. Tel. 7-3461—A 1-2-4-5-6-9; C 21-1-3; F 1-3-4-5-6-8-9-11-13-14-15-16-17-18. Beds 302, Census 277; Bassinets 33, Census 23; Adms 6,981; Births 916; OPD Visits 19,216.

HOPITAL ST. FRANCOIS D'ASSISE, Est. 1914—Tel. 2-8161—A 1-2-3-6-9; C 23-1-3; F 3-4-5-6-8-9-11-13-14-15-17-18. Beds 285, Census 250; Bassinets 65, Census 45; Adms 7,070; Births 1,594; OPD Visits 3,474. Assets: Fixed-Net $39,879; Total $432,871. Expenses: Payroll $206,161; Equip $111,186; Supplies $55,378; Other $103,418. Personnel 280.

★JEFFERY HALE'S HOSPITAL, Est. 1867—Tel. 5-7151—A 1-4-6-7-9; C 23-1-3; F 3-4-6-8-9-11-13-14-15-17-18-19-20. Beds 121, Census 82; Bassinets 24, Census 10; Adms 2,024; Births 376; OPD Visits 8,765. Assets: Fixed-Net $549,767; Total $1,542,363. Expenses: Payroll $131,644; Equip $10,016; Supplies $143,948; Other $3,859. Personnel 153.

L'HOTEL DIEU DE QUEBEC, Est. 1637—Tel. 2-7951—A 1-2-3-4-5-6-8-9; C 22-1-3; F 1-2-4-5-6-8-9-10-11-13-14-15-16-17-18. Beds 380, Census 312; Bassinets 4; Adms 9,452; Births 23; OPD Visits 20,817.

VETERANS HOSPITAL, Est. 1946—A 4-5-9; C 11-1-3; F 1-3-4-5-6-8-9-11-12-13-14-15-16-17-20. Beds 300, Census 213; Adms 2,097; OPD Visits 7,681. Personnel 247.

RIMOUSKI

ST. JOSEPH HOSPITAL, Est. 1923—Tel. 267—A 1-4-8-9; C 22-1-3; F 1-2-3-5-6-7-9-11-12-13-14-15-17-18. Beds 260, Census 260; Bassinets 16, Census 12; Adms 4,787; Births 404. Personnel 170.

RIVIERE-DU-LOUP

HOPITAL ST. JOSEPH DU PRECIEUX-SANG, Est. 1889—A 6; C 21-1-3; F 4-6-9-11-13-14-15-17-18. Beds 125, Census 75; Bassinets 10, Census 6; Adms 3,176; Births 273; OPD Visits 1,776. Personnel 128.

ROBERVAL

HOTEL-DIEU ST-MICHEL HOSPITAL, Est. 1918—(Also see listing of Sanatorium St. Michel Hospital.) A 1-9; C 21-1-3; F 1-4-5-8-9-11-12-13-14-15-17. Census 32; Adms 40.

SANATORIUM ST-MICHEL HOSPITAL—(Also see listing of Hotel-Dieu St. Michel.) C 21-2-5. Census 393; Adm 395.

STE. AGATHE DES MONTS

BREHMER REST PREVENTORIUM, Est. 1906—C 24-2-5; F 4-5-12-14-17. Beds 15; Adms 21. Assets: Fixed-Net $35,000. Expenses: Payroll $3,696; Equip $993; Supplies $3,282; Other $1,509. Personnel 3.

MOUNT SINAI SANITARIUM—(No other information available.)

ROYAL EDWARD LAURENTIAN SANATORIUM, Est. 1925—(Also see listing of Royal Edward Laurentian Hospital, Montreal.) A 1-2-3-4; C 23-2-5; F 3-4-5-8-9-11-12-13-17-19-20. Beds 348, Census 335; Adms 360. Assets: Fixed-Net $1,050,000; Total $1,050,000. Expenses: Payroll $172,615; Equip $20,000; Supplies $160,040; Other $9,000. Personnel 150.

STE. ANNE DE BEAUPRE

HOPITAL STE. ANNE DE BEAUPRE, Est. 1930—Tel. 80—C 22-1-3. Beds 50, Census 23; Bassinets 7, Census 2; Adms 650; Births 81. Personnel 32.

STE. ANNE DE BELLEVUE

STE. ANNE'S HOSPITAL, Est. 1918—A 1-3-4-5; C 11-2-3; F 3-4-5-6-8-9-11-12-14-15-16-17-19-20. Beds 1,200, Census 755; Adms 1,108. Personnel 1,000.

ST. FERDINAND

ST. JULIEN HOSPITAL, Est. 1872—C 12-2-4; F 4-5-11-14. Beds 955, Census 945; Adms 57. Assets: Fixed-Net $841,988; Total $987,883. Expenses: Payroll $75,332; Equip $11,524; Supplies $32,029; Other $153,186. Personnel 65.

STE-FOY

HOPITAL DE LA MISERICORDE, Est. 1874—Tel. 7-4411—A 2-3-8; C 21-2-6 (Matr.). Beds 140, Census 91; Bassinets 7, Census 1; Adms 484; Births 436. Personnel 37.

HOSPITAL LAVAL, Est. 1918—Tel. 7-2561—A 1-3-4-5-6; C 31-2-5; F 4-5-6-8-9-11-12-14-15-17-19-20-21. Beds 420, Census 418; Bassinets 1; Adms 623; Births 3. Assets: Fixed-Net $688,318; Total $718,780. Expenses: Payroll $176,080; Equip $16,114; Supplies $46,311; Other $139,275. Personnel 208.

ST. HYACINTHE

ST. CHARLES HOSPITAL, Est. 1902—A 1-6-8-9; C 21-1-3; F 1-4-6-8-9-11-14-15-17. Beds 174, Census 100; Bassinets 38, Census 19; Adms 3,849; Births 612; OPD Visits 6,265. Personnel 170.

VETERANS' HOSPITAL (D.V.A.), Est. 1946—Tel. 1460—A 4; C 11-2-5; F 3-4-5-6-8-9-11-12-13-14-16-17-20. Beds 278, Census 155; Adms 259; OPD Visits 40. Personnel 240.

ST. JEAN

ST. JEAN HOSPITAL, Est. 1869—Tel. 6871—A 1-6-9; C 22-1-3; F 1-3-4-6-8-9-11-13-14-15-16-17. Beds 143, Census 120; Bassinets 36, Census 28; Adms 4,400; Births 851; OPD Visits 3,708. Personnel 169.

SHAWINIGAN FALLS

JOYCE MEMORIAL HOSPITAL, Est. 1909—A 1; C 23-1-3; F 1-4-8-9-11-13-17. Beds 36, Census 21; Bassinets 8, Census 4; Adms 1,008; Births 157; OPD Visits 2,118. Assets: Fixed-Net $153,740; Total $333,595. Expenses: Payroll $45,314; Equip $5,953; Supplies $21,928; Other $4,606. Personnel 38.

STE. THERESA HOSPITAL—(No other information available.) A 1.

SHAWVILLE

PONTIAC COMMUNITY HOSPITAL, Est. 1939—A 9; C 13-1-3; F 1-3-4-6-8-9-11-13-14-17-19. Beds 64, Census 28; Bassinets 14, Census 8; Adms 1,041; Births 200; OPD Visits 222. Expenses: Payroll $24,174; Equip $38,688; Supplies $16,427; Other $9,852.

SHERBROOKE

HOPITAL GENERAL ST. VINCENT DE PAUL, Est. 1909—A 1-9; C 21-1-3; F 1-2-4-6-8-9-11-13-14-17-18-20. Beds 300, Census 206; Bassinets 36, Census 22; Adms 7,750; Births 788; OPD Visits 22,510. Assets: Fixed-Net $787,021; Total $926,232. Expenses: Payroll $199,267; Equip $9,094; Supplies $177,654; Other $59,176. Personnel 235.

HOSPICE DE SACRE COEUR, Est. 1875—Tel. 116—C 32-2-6 (Conv.). Beds 270. Expenses: Payroll $58,142; Equip $7,970; Other $124,650. Personnel 40.

HOSPITAL CIVIQUE, Est. 1894—C 14-1-6 (Isol.). Personnel 5.

★SHERBROOKE HOSPITAL, Est. 1888—A 1-4-6-7-9; C 23-1-3; F 1-4-5-6-9-11-13-14-17-18-19-20. Beds 90, Census 58; Bassinets 15, Census 10; Adms 2,281; Births 470; OPD Visits 2,109. Assets: Fixed-Net $97,073; Total $1,687,502. Expenses: Payroll $92,081; Equip $3,851; Supplies $96,109; Other $8,585. Personnel 125.

SWEETSBURG

BROME-MISSISQUOI PERKINS HOSPITAL, Est. 1912—A 9; C 23-1-3; F 4-11-13-17-19. Beds 31, Census 19; Bassinets 10, Census 7; Adms 894; Births 327. Personnel 30.

THETFORD-MINES

ST. JOSEPH'S HOSPITAL, Est. 1910—A 9; C 21-1-3. Beds 150, Census 130; Bassinets 18; Adms 2,081; Births 290. Personnel 95.

TROIS RIVIERES

HOPITAL-SANATORIUM COOKE, Est. 1930—Tel. 3325—A 1-4-5; C 23-2-5; F 4-5-11-12-13-14-15-17-18-19. Beds 158, Census 148; OPD Visits 327. Assets: Fixed-Net $350,000; Total $350,000. Expenses: Payroll $36,772; Equip $3,321; Supplies $31,917; Other $9,948. Personnel 60.

ST. JOSEPH'S HOSPITAL, Est. 1867—Tel. 4321—A 1-2-3-4-6-9; C 32-1-3; F 1-4-5-6-8-9-11-13-14-15-17-18. Beds 240, Census 171; Bassinets 32, Census 16; Adms 5,830; Births 629; OPD Visits 7,732. Personnel 110.

VALLEYFIELD

HOTEL-DIEU DE VALLEYFIELD, Est. 1904—Tel. 841—A 9; C 21-1-3; F 1-3-4-8-9-11-14-16-17. Beds 127, Census 62; Bassinets 23, Census 13; Adms 2,352; Births 609; OPD Visits 878. Personnel 84.

VERDUN

HOPITAL GENERAL DE VERDUN, Est. 1932—Tel. FI 5282—A 6-8-9; C 22-1-3; F 1-4-5-6-7-8-9-11-13-14-15-16-17-18. Beds 413, Census 280; Bassinets 60, Census 48; Adms 8,834; Births 1,806; OPD Visits 20,431. Personnel 450.

VILLE ST. LAURENT

HOPITAL NOTRE-DAME DE L'ESPERENCE—Est. 1938—A 6-8-9; C 21-1-3; F 1-4-6-8-9-11-13-14-17-18. Beds 100, Census 80.

SASKATCHEWAN

ARCOLA

BROCK UNION HOSPITAL, Est. 1928—Tel. 58—C 14-1-3; F 11-17-19. Beds 15, Census 8; Bassinets 5, Census 2; Adms 457; Births 72. Personnel 7.

ASSINIBOIA

ASSINIBOIA UNION HOSPITAL, Est. 1927—(No other information available.)

BENGOUGH

BENGOUGH RURAL MUNICIPAL HOSPITAL, Est. 1919—C 14-1-3. Beds 10, Census 8; Bassinets 3, Census 2; Adms 10; Births 75. Expenses: Payroll $7,000; Equip $2,000; Supplies $2,000; Other $3,500. Personnel 8.

BIRCH HILLS

BIRCH HILLS GENERAL HOSPITAL—C 32-1-3. Beds 12, Census 2; Bassinets 4; Adms 450; Births 65; OPD Visits 150. Personnel 10.

BROADVIEW

ST. MICHAEL'S HOSPITAL, Est. 1936—(Latest available information 1948—no current report received 1949.) A 1; C 21-1-3; F 4-9-10-11-13-14-15-17. Beds 22, Census 14; Bassinets 8, Census 3; Adms 574; Births 103; OPD Visits 327. Personnel 11.

GANORA

CANORA UNION HOSPITAL, Est. 1914—(Includes Norquay Canora Union Hospital, Norquay and Invermay Canora Union Hospital, Invermay.) C 13-1-3; F 3-6-9-11-14-17. Beds 64, Census 54; Bassinets 10, Census 6; Adms 1,668; Births 215, OPD Visits 894. Personnel 48.

CENTRAL BUTTE

CENTRAL BUTTE UNION HOSPITAL, Est. 1916—C 14-1-3; F 3-13-17-20. Beds 17, Census 15; Bassinets 5, Census 3; Adms 442; Births 78; OPD Visits 160. Assets: Fixed-Net $65,000. Expenses: Payroll $14,398; Supplies $10,837; Other $5,685. Personnel 12.

CUDWORTH

ST. MICHAEL'S HOSPITAL, Est. 1926—A 8; C 21-1-3; F 1-4-6-8-9-11-13-14-15-17. Beds 25, Census 21; Bassinets 8, Census 4; Adms 1,000; Births 110; OPD Visits 300. Personnel 25.

DAVIDSON

DAVIDSON UNION HOSPITAL, Est. 1913—A 8; C 14-1-3; F 17. Beds 15, Census 11; Bassinets 5, Census 2; Adms 420; Births 89. Assets: Fixed-Net $10,370; Total $18,198. Expenses: Payroll $11,094; Other $11,317. Personnel 11.

DODSLAND

DODSLAND UNION HOSPITAL, Est. 1917—C 14-1-3; F 3-13-17. Beds 24, Census 10; Bassinets 6, Census 3; Adms 240; Births 46. Personnel 8.

EATONIA

EATONIA UNION HOSPITAL—(No other information available.)

EDAM

LADY MINTO UNION MUNICIPAL HOSPITAL, Est. 1916—C 14-1-3; F 17-19. Beds 16; Bassinets 4; Adms 343; Births 55; OPD Visits 123. Assets: Fixed-Net $9,312; Total $16,706. Expenses: Payroll $10,827; Equip $7,394; Supplies $8,649; Other $1,241. Personnel 11.

ESTERHAZY

ST. ANTHONY'S HOSPITAL, Est. 1940—Tel. 23 Esterhazy—C 22-1-3; F 4-9-11-12-13-14-17-19-20. Beds 23, Census 6; Bassinets 8; Adms 900; Births 92; OPD Visits 82. Personnel 15.

ESTEVAN

ST. JOSEPH'S HOSPITAL, Est. 1938—C 24-1-3; F 14-17-19. Beds 115; Bassinets 15; Adms 100.

ESTON

ESTON UNION HOSPITAL, Est. 1916—C 14-1-3; F 9-11-14-15-17. Beds 32, Census 20; Bassinets 6, Census 3; Adms 756; Births 98. Personnel 17.

FOAM LAKE

FOAM LAKE UNION HOSPITAL, Est. 1938—C 14-1-3; F 9-11-13-17-19. Beds 17, Census 18; Bassinets 5, Census 4; Adms 742; Births 125; OPD Visits 403. Assets: Fixed-Net $21,015; Total $61,415. Expenses: Payroll $15,826; Supplies $3,343; Other $10,922. Personnel 22.

FORT SAN

FORT QU'APPELLE SANATORIUM, Est. 1917—A 1-5-8; C 23-2-5; F 3-4-5-6-8-9-11-12-13-14-15-17. Beds 360.

FRONTIER

FRONTIER MUNICIPAL HOSPITAL, Est. 1927—C 14-1-3; F 13-17. Beds 12, Census 7; Bassinets 4; Adms 268; Births 17; OPD Visits 240. Expenses: Payroll $6,062; Equip $196; Supplies $507; Other $2,992. Personnel 6.

GRAVELBOURG

ST. JOSEPH'S HOSPITAL, Est. 1928—(Latest available information 1948—no current report received 1949). C 22-1-3; F 3-4-8-9-11-13-14-17. Beds 50, Census 31; Bassinets 8, Census 4; Adms 1,318; Births 141; OPD Visits 284. Personnel 41.

GULL LAKE

GULL LAKE UNION HOSPITAL, Est. 1931—C 12-1-3; F 3-9-13-17. Beds 17.

HERBERT

HERBERT COMMUNITY HOSPITAL — (No other information available.)

HUMBOLDT

ST. ELIZABETH'S HOSPITAL—A 1. (No other information available.)

ILE A LA CROSSE

ST. JOSEPH'S HOSPITAL, Est. 1928—A 8; C 21-1-3; F 1-4-9-13-14-17. Beds 30.

INDIAN HEAD

INDIAN HEAD UNION HOSPITAL, Est. 1900—C 14-1-3; F 11-17. Beds 33, Census 8; Bassinets 8, Census 1; Adms 813; Births 102. Assets: Fixed-Net $56,000; Total $65,000. Expenses: Payroll $20,000; Equip $10,000. Personnel 15.

KELVINGTON

KELVINGTON UNION HOSPITAL, Est. 1924—C 23-1-3; F 9-13-17. Beds 30, Census 30; Bassinets 5, Census 5; Adms 891; Births 119; OPD Visits 66. Assets: Fixed-Net $42,202; Total $62,973. Expenses: Payroll $22,284; Equip $1,025; Supplies $20,327; Other $4,792. Personnel 20.

KERROBERT

KERROBERT UNION MUNICIPAL HOSPITAL, Est. 1918—Tel. 38—C 14-1-3; F 4-11-13-15-17-19. Beds 26; Bassinets 6; Adms 805; Births 113; OPD Visits 340. Total Assets: $49,139. Personnel 15.

KINDERSLEY

KINDERSLEY UNION HOSPITAL, Est. 1920—(Latest available information 1948—no current report received 1949.) C 14-1-3; F 17. Beds 33, Census 33; Bassinets 8, Census 6; Adms 845; Births 120; OPD Visits 246. Assets: Fixed-Net $30,983; Total $139,667. Expenses: Payroll $17,739; Supplies $15,379; Other $7,089. Personnel 20.

LAMPMAN

LAMPMAN UNION HOSPITAL, Est. 1909—(Latest available information 1948—no current report received 1949.) C 14-1-3; F 17. Beds 15, Census 5; Bassinets 5, Census 2; Adms 494; Births 44; OPD Visits 330. Assets: Fixed-Net $13,900; Total $13,900. Expenses: Payroll $9,975; Equip $1,685; Supplies $11,218; Other $160. Personnel 9.

LASHBURN

LASHBURN AND DISTRICT UNION HOSPITAL—(No other information available.)

LEADER

LEADER TOWN HOSPITAL, Est. 1938—C 14-1-3. Beds 17.

LESTOCK

ST. JOSEPH'S HOSPITAL—(No other information available.)

LLOYDMINSTER

LLOYDMINSTER HOSPITAL, Est. 1904—A 8; C 14-1-3; F 11-17. Beds 52; Bassinets 10; Adms 2,047; Births 366; OPD Visits 1,120. Assets: Fixed-Net $25,515; Total $63,700. Expenses: Payroll $43,425; Equip $3,223; Other $43,575. Personnel 38.

LOON LAKE

CANADIAN RED CROSS OUTPOST HOSPITAL, Est. 1931—C 24-1-3; F 13-17. Beds 19, Census 14; Bassinets 8, Census 3; Adms 609; Births 72; OPD Visits 115. Personnel 9.

MACKLIN

ST. JOSEPH'S HOSPITAL, Est. 1926—A 1; C 21-1-3; F 4-6-11-12-13-14-17-19. Beds 42, Census 32; Bassinets 8, Census 2; Adms 1,305; Births 132; OPD Visits 345. Personnel 30.

MAPLE CREEK

MAPLE CREEK GENERAL HOSPITAL, Est. 1910—C 14-1-3; F 3-4-6-8-9-11-13-14-15-17-19-20. Beds 75, Census 57; Bassinets 10, Census 5; Adms 1,785; Births 144; OPD Visits 4,919. Assets: Fixed-Net $40,062; Total $77,506. Expenses: Payroll $64,992; Equip $3,311; Supplies $47,019; Other $4,551. Personnel 56.

MEADOW LAKE

MEADOW LAKE UNION HOSPITAL, Est. 1936—(Latest available information 1948—no current report received 1949.) A 8; C 23-1-3; F 17. Beds 18, Census 22; Bassinets 5, Census 3; Adms 809; Births 170; OPD Visits 179. Assets: Fixed-Net $19,906; Total $32,623. Expenses: Payroll $12,782; Equip $610; Supplies $14,671; Other $7,734. Personnel 16.

MELFORT

LADY MINTO HOSPITAL, Est. 1907—A 8; C 24-1-3; F 4-11-13-17. Beds 58, Census 53; Bassinets 15, Census 8; Adms 2,187; Births 302; OPD Visits 4,210. Assets: Fixed-Net $49,756; Total $54,130. Expenses: Payroll $50,809; Equip $2,081; Supplies $32,877; Other $4,405. Personnel 38.

MELVILLE

★ST. PETER'S HOSPITAL, Est. 1941—(Figures are for nine month period ending September 30, 1948.) A 1-7; C 21-1-3; F 4-6-8-9-11-15-17-19-20. Beds 57, Census 44; Bassinets 14, Census 7; Adms 1,429; Births 244; OPD Visits 460. Asset: Fixed-Net $58,959; Total $94,920. Expenses: Payroll $41,497; Equip $2,172; Supplies $5,677; Other $23,314. Personnel 56.

MILDEN

MILDEN COMMUNITY HOSPITAL, Est. 1924—(Latest available information 1948—no current report received 1949.) A 8; C 23-1-3; F 1-4-6-9-12-13-17. Beds 10, Census 7; Bassinets 5, Census 3; Adms 400; Births 60. Total Assets: $12,000. Expenses: Payroll $8,340; Equip $475; Supplies $4,360; Other $2,597. Personnel 7.

MOOSE JAW

MOOSE JAW GENERAL HOSPITAL, Est. 1904—(Latest available information 1948—no current report received 1949.) A 1; C 14-1-3; F 3-4-9-11-14-15-17-18. Beds 180; Bassinets 22. Assets: Fixed-Net $433,211; Total $539,133. Expenses: Payroll $121,683; Equip $23,816; Supplies $114,122; Other $47,132.

PROVIDENCE HOSPITAL, Est. 1912—Tel. 2377—A 1; C 21-1-3; F 3-4-6-9-11-14-15-17. Beds 185, Census 180; Bassinets 21, Census 10; Adms 3,703; Births 425; OPD Visits 677. Assets: Fixed-Net $475,906; Total $484,690. Expenses: Payroll $140,416; Equip $34,449; Supplies $43,637; Other $125,551. Personnel 181.

NIPAWIN

NIPAWIN UNION HOSPITAL, Est. 1945—A 8; C 14-1-3; F 13-17. Beds 50, Census 41; Bassinets 16, Census 4; Adms 1,080; Births 201; OPD Visits 221. Assets: Fixed-Net $93,238; Total $117,416. Expenses: Payroll $33,531; Equip $1,975; Supplies $21,850; Other $6,625. Personnel 36.

NOKOMIS

NOKOMIS UNION HOSPITAL, Est. 1937—C 14-1-3; F 1-9-11-13-17-19-20. Beds 24, Census 15; Bassinets 7, Census 3. Personnel 10.

NORTH BATTLEFORD

NOTRE DAME HOSPITAL, Est. 1913—A 1; C 22-1-3; F 4-9-11-13-14-15-17-19-20. Beds 93, Census 80; Bassinets 25, Census 14; Adms 3,658; Births 554; OPD Visits 2,316. Assets: Fixed-Net $553,478; Total $648,789. Expenses: Payroll $73,323; Equip $6,408; Supplies $44,573; Other $336,721. Personnel 58.

SASKATCHEWAN HOSPITAL, Est. 1914—A 1; C 12-2-4; F 4-5-6-8-9-10-11-12-14-15-16-17-20. Beds 1,790, Census 1,780; Adms 450; Births 2. Assets: Fixed-Net $3,496,385; Total $3,496,385. Expenses: Payroll $914,243; Equip $20,411; Supplies $528,034; Other $7,031. Personnel 512.

PIERCELAND

RED CROSS OUTPOST HOSPITAL, Est. 1939—C 24-1-3. Beds 9, Census 5; Bassinets 3, Census 2; Adms 155; Births 25. Personnel 6.

PONTEIX

GABRIEL COMMUNITY HOSPITAL, Est. 1917—C 31-1-3. Beds 21; Bassinets 6; Adms 479; Births 51; OPD Visits 274. Expenses: Payroll $9,673; Equip $212; Supplies $424; Other $7,332. Personnel 13.

PRINCE ALBERT

HOLY FAMILY HOSPITAL, Est. 1910—A 1-6-8; C 22-1-3; F 3-4-9-11-13-14-15-17-19. Beds 135, Census 130; Bassinets 20, Census 16; Adms 3,547; Births 547; OPD Visits 427. Personnel 162.

PRINCE ALBERT SANATORIUM, Est. 1930—A 1; C 24-2-5; F 4-6-11-17-20-21. Beds 265, Census 255; Adms 234. Personnel 141.

VICTORIA HOSPITAL, Est. 1900—A 1-6; C 14-1-3; F 4-8-11-13-14-15-17-20. Beds 126, Census 122; Bassinets 14, Census 16; Adms 4,161; Births 553; OPD Visits 1,526. Assets: Fixed-Net $384,929; Total $384,929. Expenses: Payroll $93,300; Equip $9,569; Supplies $111,523; Other $25,828. Personnel 126.

RABBIT LAKE

ROSE GILL HOSPITAL, Est. 1927—A 8; C 14-1-3. Beds 18, Census 9; Bassinets 6, Census 1; Adms 211; Births 33; OPD Visits 14. Assets: Fixed-Net $17,500; Total $24,500. Expenses: Payroll $6,175; Equip $4,000; Supplies $3,047; Other $1,200. Personnel 7.

REGINA

★ **REGINA GENERAL HOSPITAL, Est. 1901—Tel. 2181**—A 1-3-4-6-7-8; C 14-1-3; F 3-4-6-8-9-10-11-12-13-14-15-17-18-19. Beds 525, Census 464; Bassinets 40, Census 30; Adms 12,540; Births 1,293; OPD Visits 16,982. Assets: Fixed-Net $942,000; Total $2,961,214. Expenses: Payroll $591,436; Equip $11,622; Supplies $375,366; Other $38,841. Personnel 700.

★ **REGINA GREY NUNS' HOSPITAL, Est. 1907**—A 1-4-6-7; C 22-1-3; F 1-2-3-4-8-9-11-13-14-15-17-18. Beds 475, Census 389; Bassinets 35, Census 32; Adms 9,326; Births 1,254; OPD Visits 1,376. Assets: Fixed-Net $1,489,581; Total $1,489,581. Expenses: Payroll $388,894; Equip $84,686; Supplies $60,109; Other $364,008. Personnel 455.

ROSETOWN

ROSETOWN UNION HOSPITAL, Est. 1914—A 1-8; C 14-1-3; F 9-11-15-17. Beds 47, Census 37; Bassinets 12, Census 4; Adms 1,336; Births 161; OPD Visits 202. Assets: Fixed-Net $41,628; Total $76,870. Expenses: Payroll $36,255; Equip $1,840; Supplies $31,726; Other $7,493. Personnel 34.

SASKATOON

★ **ST. PAUL'S HOSPITAL, Est. 1907**—A 1-3-4-5-6-7-8; C 23-1-3; F 1-3-4-6-9-11-14-15-17-18-19-20. Beds 255, Census 178; Bassinets 34, Census 23; Adms 6,505; Births 1,060; OPD Visits 2,699. Assets: Fixed-Net $418,841; Total $598,053. Expenses: Payroll $311,260; Equip $42,924; Supplies $172,348; Other $113,252. Personnel 354.

★ **SASKATOON CITY HOSPITAL, Est. 1907**—A 1-4-6-7-8; C 14-1-3; F 2-3-4-8-9-11-13-14-15-16-17-18-19. Beds 349, Census 309; Bassinets 32, Census 26; Adms 8,223; Births 1,184; OPD Visits 4,078. Assets: Fixed-Net $615,542; Total $1,147,022. Expenses: Payroll $455,815; Equip $19,289; Supplies $382,168; Other $47,672. Personnel 442.

SASKATOON SANATORIUM, Est. 1925—A 1-5-8; C 12-2-5; F 3-4-5-6-8-9-13-14-17-19-20-21. Beds 175, Census 182; Adms 216. Personnel 135.

SHAUNAVON

SHAUNAVON UNION HOSPITAL, Est. 1917—(Latest available information 1948—no current report received 1949.) C 14-1-3. Beds 25; Bassinets 7; Adms 1,173; Births 102. Expenses: Payroll $17,336; Other $19,679. Personnel 19.

SWIFT CURRENT

SWIFT CURRENT UNION HOSPITAL, Est. 1912—Tel. 2616—A 1; C 14-1-3; F 1-2-3-4-6-8-13-17-19. Beds 74, Census 75; Bassinets 18, Census 11; Adms 2,845; Births 475; OPD Visits 520. Expenses: Payroll $74,283; Supplies $65,240; Other $12,089. Personnel 72.

TISDALE

ST. THERESE HOSPITAL, Est. 1925—Tel. 10—A 1; C 22-1-3; F 3-4-9-11-17-20. Beds 69, Census 60; Bassinets 12, Census 9; Adms 2,229; Births 385; OPD Visits 1,525. Assets: Fixed-Net $177,246; Total $177,246. Expenses: Payroll $54,570; Equip $9,069; Supplies $3,322; Other $54,145. Personnel 65.

WATROUS

WATROUS UNION HOSPITAL DISTRICT, Est. 1917—Tel. 102—A 8; C 14-1-3; F 3-4-11-13-17. Beds 37, Census 26; Bassinets 7, Census 4; Adms 452; Births 84; OPD Visits 49. Personnel 18.

WEYBURN

SASKATCHEWAN HOSPITAL, Est. 1921—Tel. 083—C 12-2-4; F 1-3-4-5-6-8-9-10-11-12-14-15-16-17-20. Beds 1,650, Census 1,935; Adms 356; Births 5. Assets: Fixed-Net $4,335,382; Total $4,755,408. Expenses: Payroll $849,494; Supplies $482,541; Other $58,467. Personnel 478.

WILKIE

WILKIE UNION HOSPITAL, Est. 1923—C 14-1-3; F 3-9-11-13-15-17-19. Beds 33, Census 10; Bassinets 8, Census 4; Adms 940; Births 144; OPD Visits 248. Assets: Fixed-Net $126,000; Total $126,000. Expenses: Payroll $25,550; Equip $7,800; Supplies $6,740; Other $10,742. Personnel 25.

YORKTON

YORKTON GENERAL AUXILIARY HOSPITAL—(Unit of Yorkton General Hospital. See this listing for statistics and additional information.)

YORKTON GENERAL HOSPITAL, Est. 1902—Tel. 227—(Includes Yorkton General Auxiliary Hospital. See this listing for statistics and additional information.) A 1-6; C 14-1-3; F 3-4-9-11-13-14-17. Beds 119, Census 117; Bassinets 20, Census 17; Adms 3,989; Births 603; OPD Visits 5,658. Assets: Fixed-Net $128,725. Expenses: Payroll $121,414; Equip $1,833; Supplies $120,705; Other $143,902. Personnel 169.

YUKON

DAWSON

ST. MARY'S HOSPITAL, Est. 1897—C 23-1-3; F 4-17. Beds 84, Census 16; Bassinets 5, Census 8; Adms 680; Births 35; OPD Visits 685. Assets: Fixed-Net $184,041; Total $200,780. Expenses: Payroll $30,855; Equip $5,000; Supplies $39,876; Other $20,586. Personnel 21.

Subscribing Institutional Membership

AUSTRALIA

SYDNEY

★ROYAL PRINCE ALFRED HOSPITAL, Est. 1873—(Includes, Gloucester House, King George V Memorial Hospital, Dame Eadith Walker Convalescent Hospital for men, Concord, N. S. W.) A 5-6-7-8; C 23-1-3; F 1-2-3-4-5-6-7-8-9-10-11-12-13-14-15-16-17-18-19-20-21. Beds 1,234, Census 1,082; Bassinets 150, Census 131; Adms 26,074; Births 3,658; OPD Visits 293,938. Assets: Fixed-Net $6,-528,600; Total $7,017,230. Expenses: Payroll $1,-849,770; Equip $80,600; Supplies $886,600; Other $270,010. Personnel 1,693.

DOMINICAN REPUBLIC

CIUDAD TRUJILLO

★HOSPITAL INTERNACIONAL, Est. 1921—Tel. 3145—A 7; C 21-1-3; F 3-4-9-13-14-17. Beds 100, Census 71; Bassinets 18, Census 8; Adms 2,363; Births 321; OPD Visits 15,671. Assets: Fixed-Net $275,000; Total $290,000. Expenses: Payroll $56,-584; Equip $842; Supplies $71,942; Other $829. Personnel 78.

ENGLAND

LONDON

★KING EDWARD'S HOSPITAL FUND FOR LONDON—A 7.

INDIA

BOMBAY

★SIR HURKISONDAS NURROTAMDAS HOSPITAL, Est. 1918—A 7; C 23-1-3. Beds 500. (No other information available.)

ITALY

FERRARA

★HOSPITAL OF SAINT ANNA, Est. 1440—A 7; C 24-1-3; F 1-4-6-8-11-13-14-15-16-17-18. Beds 1,150, Census 1,000; Bassinets 50, Census 25; Adms 16,-000; Births 1,200; OPD Visits 70,000. Assets: Fixed-Net $1,600,000; Total $1,670,000. Expenses: Payroll $317,000; Equip $48,500; Supplies $248,500; Other $40,000. Personnel 450.

MEXICO

MONTERREY

★HOSPITAL "JOSE A. MUGUERZA", Est. 1934—Tel. 30-34—A 1-7; C 32-1-3; F 3-4-6-8-9-11-12-13-14-15-16-17-18. Beds 100, Census 70; Bassinets 12, Census 5; Adms 2,711; Births 194; OPD Visits 7,081. Assets: Fixed-Net $1,850,406. Expenses: Payroll $220,390; Equip $41,019; Supplies $174,482; Other $491,564. Personnel 124.

NEW ZEALAND

DUNEDIN

★OTAGO HOSPITAL (DUNEDIN HOSPITAL), Est. 1881—A 2-3-5-6-7-8; C 24-1-3; F 1-2-3-4-6-7-8-9-10-11-12-13-14-15-16-17-18-19-20. Beds 400, Census 395.

PALESTINE

JERUSALEM

★HADASSAH MEDICAL ORGANIZATION, Est. 1918—A 5-6-7-; C 23-1-3; F 1-2-3-4-5-6-7-8-9-10-11-12-13-14-15-16-17-18-19-20-21. Beds 246, Census 202; Bassinets 20, Census 16; Adms 355; Births 792; OPD Visits 78,854. Assets: Fixed-Net $3,252,000. Expenses: Payroll $1,220,000; Equip $496,000. Personnel 482.

PETAH TIQVA

★BEILINSON HOSPITAL, Est. 1936—A 7; C 23-1-3; F 1-4-6-8-9-11-17-19-20. Beds 180, Census 190; Bassinets 40, Census 40. Personnel 220.

TEL-AVIV

★ASSUTAH HOSPITAL, Est. 1935—A 7; C 23-1-3. Beds 120. (No other information available.)

PHILIPPINES

MANILA

★ST. LUKES HOSPITAL, Est. 1907—A 7; C 21-1-3; F 1-2-3-4-5-6-11-13-14-16-17-18-19. Beds 150, Census 135; Bassinets 39, Census 30; Adms 5,536; Births 1,298; OPD Visits 11,682. Assets: Fixed-Net $163,-945; Total $304,228. Expenses: Payroll $104,398; Equip $2,541; Supplies $149,444; Other $135,037. Personnel 247.

PORTUGAL

LISBON

★INSTITUTO DE LISBOA HOSPITAL, Est. 1895—(The Institute is the Association of all Portugese Hospitals performing work and service for the benefit of all its member institutions.)

REPUBLIC OF LEBANON

BEIRUT

★AMERICAN UNIVERSITY HOSPITAL, Est. 1905—A 5-6-7-; C 24-1-3; F 1-2-4-5-6-8-9-11-13-14-17-18. Beds 199, Census 110; Bassinets 19, Census 7; Adms 4,306; Births 347; OPD Visits 22,846. Expenses: Payroll $168,922; Equip $18,190; Supplies $238,-006; Other $42,123. Personnel 308.

REPUBLIC OF PANAMA

PANAMA

★HOSPITAL DE PANAMA, Est. 1916—A 1-3-6-7-8; C 32-1-3; F 2-4-6-7-11-13-14-17. Beds 110, Census 49; Bassinets 45, Census 5; Adms 2,383; Births 265; OPD Visits 5,000. Expenses: Payroll $86,354.

★HOSPITAL SANTO TOMAS, Est. 1695—A 1-7; C 11-1-3; F 1-2-3-4-5-6-7-8-9-11-13-14-15-17-18. Beds 750, Census 646; Bassinets 99, Census 33; Adms 20,303; Births 4,014; OPD Visits 124,223. Assets: Fixed-Net $770,405; Total $5,040,031. Expenses: Payroll $687,674; Equip $95,835; Supplies $1,366,-780; Other $201,548.

SOUTH AMERICA

BOGOTA, COLOMBIA

★CLINICA DE MARYL HOSPITAL, Est. 1929—(Latest available information 1948—no current report received 1949.) A 7; C 32-1-3; F 1-3-4-6-9-11-13-14-17. Beds 100, Census 7; Bassinets 30, Census 3; Adms 2,396; Births 931; OPD Visits 1,515. Assets: Fixed-Net $1,200,000. Expenses: Payroll $154,191; Equip $48,795; Supplies $234,963; Other $102,798. Personnel 187.

LIMA, PERU

★CLINICA ANGLO-AMERICANA, Est. 1921—A 6-7; C 23-1-3; F 3-4-6-8-9-11-13-14-15-17-18-20. Beds 75, Census 75; Bassinets 18, Census 12; Adms 1,318; Births 272; OPD Visits 18,540. Assets: Fixed-Net $1,829,753; Total $2,954,635. Expenses: Payroll $712,966; Equip $305,000; Supplies $1,534,120; Other $124,799. Personnel 260.

CARACAS, VENEZUELA

★CENTRO MEDICO HOSPITAL, Est. 1947—A 7; C 32-1-3; F 3-4-6-8-9-11-13-14-17-18. Beds 80, Census 58; Bassinets 27, Census 20. Personnel 160.

MARACAIBO, VENEZUELA

★HOSPITAL QUIRUGICO, Est. 1943—(Latest available information 1948—no current report received 1949.) A 7; C 11-1-3; F 3-4-6-8-9-11-13-14-15-17. Beds 160, Census 156; Bassinets 40, Census 30; Adms 6,394; Births 1,898; OPD Visits 9,974. Assets: Fixed-Net $3,000,000. Expenses: Payroll $436,969; Equip $17,972; Supplies $27,021; Other $5,964. Personnel 163.

SPAIN

MADRID

★CAJA MACIONAL DE SEGURO DE NEFERMEDAD—Beds 16.

Here's how

AMERICAN HOSPITAL ASSOCIATION

INSTITUTES

benefit YOUR *hospital . . .*

1 SHOW NEW HOSPITAL METHODS — Outstanding leaders in the hospital field provide vital information on up-to-date methods and recent advancements.

2 ALLOW EXCHANGE OF IDEAS — Institute students have a chance to meet and exchange ideas with men and women who hold similar jobs in other hospitals.

3 PROVIDE VALUABLE TRAINING — Intensive Institute training . . . designed especially for hospital personnel . . . is obtainable nowhere else.

4 HELP PERSONNEL KEEP POSTED — Informative, interesting Institute sessions are a boon to busy hospital staff members.

An Institute for Every Job

Institutes are held in most of these general subject classifications at least once a year: Accounting; Dietetics; Engineering; Housekeeping; Laundry; Medical Records; Nurse Anesthetists; Personnel; Pharmacy; Planning; Public Relations; and Purchasing.

For Additional Information Write:
AMERICAN HOSPITAL ASSOCIATION
18 East Division, Chicago 10, Ill.

"Specialized Training to Help Hospital Personnel Do a Good Job Better"

HUNTINGTON PRODUCTS WHICH HELP YOU

Cut Maintenance EXPENSE

make floors last longer

FLOOR • SAN®

FLOOR-SAN is a modern cleaner that's safe on every surface unharmed by water. Contains a water softener, emulsifying agents, synthetic detergents, and soap, carefully balanced and refined. Ideal for use on painted walls, woodwork, and rubber or metal fixtures as well as floors.

NEO • SHINE®

NEO-SHINE WAX is a self-polishing water-dispersed wax containing 18% solids. Made entirely with No. 1 Yellow Carnauba Wax. Its high quality and concentration assure long wear, high gloss and reduced labor costs. Safe on all floors.

SAFE • T • SAN

SAFE-T-SAN LIQUID FLOOR POLISH – Reduces slipperiness of any floor surface. Easy to apply. Dries bright in short time. Protects floor like wax. Cannot harm the surface.

WEATHERALL SELF-SHINING WAX* – A self-polishing water-dispersed wax containing No. 1 Yellow Carnauba. Weatherall has special ingredients which give great water resistance. Stands up well under heaviest traffic.

SEAL-O-SAN FLOOR SEAL* – A Tung Oil-Bakelite-Resin type floor sealer which penetrates into the pores of the wood, effectively sealing out all dirt, preserving and protecting the wood and beautifying floors.

ZEF-IR AIR SWEETENING PRODUCTS* – A special formula using Paradichlorobenzene. Blocs, Blockettes and Perfumed Crystals. Dense, long-lasting, because cold moulded under pressure. Pleasingly perfumed.

DERMA-SAN GERMICIDE* – A powerful fungicide of guaranteed germ-killing potency for sanitizing the institution rooms and equipment. Also used to prevent athlete's foot in locker-room and showers.

SAN-PHENO X* – A powerful germicide with a pleasing odor for use in cleaning solutions. Phenol coefficient – 10. Kills communicable disease bacteria.

CABINET-SAN is a highly concentrated deodorant formulated especially for hospitals. It quickly removes obnoxious odors when sprayed in rooms, corridors, cabinets and on fabrics. Available in both wick-type dispenser and hand-operated atomizer bottles.

GLA-SAN GLASS AND METAL POLISH – A cream type polish, for use on windows, glass, and metal work. Quick acting and thorough. Enhances surface of any metal. Makes windows sparkle.

THE SILENT HUNTINGTON FLOOR MACHINE – 16" brush, ½ H.P. for heavy duty work, general maintenance, polishing and scrubbing floors. Ideal for hospitals and institutions.

NIP-AN-TUCK ROACH POWDER* – Sodium Fluoride-Pyrethrum roach powder which quickly eradicates all types of roaches.

ANDY DISHWASHING CRYSTALS – An effective cleanser which contains no soap. Modern wetting agents are incorporated to give high penetration of soil. Completely soluble, free-rinsing.

BINGO DRAIN PIPE OPENER* – A very strong and active chemical solvent which will quickly dissolve the most stubborn obstructions in plumbing. It attacks and rapidly reduces all organic matter. Won't harm metal pipes or plumbing.

HUNTINGTON TOILET BOWL CLEANER – Forms an acid solution with water . . . safe on porcelain. Because each crystal is a perfect sphere, the powder will not cake in the can and small amounts may be poured without spilling.

DEE-REZ* – An insecticide consisting of 5% DDT in an odorless base, designed for use as a surface spray, with long-lasting residual kill. Effective against bed bugs and flies.

POR-SAN PORCELAIN CLEANER* – A very fine porcelain cleaner containing specially selected, mild abrasive with soap and synthetic detergents. Can be used indefinitely without harm to porcelain.

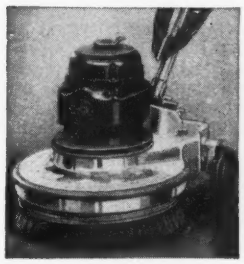

FLOOR MACHINES

HOSPITAL DEODORANTS

HOSPITAL CLEANSERS

*® HUNTINGTON

HUNTINGTON LABORATORIES, INC., HUNTINGTON, INDIANA • TORONTO

The American Hospital Association

GENERAL OFFICERS 1949

President

Joseph G. Norby, Columbia Hospital, Milwaukee 11

President-Elect

John N. Hatfield, Pennsylvania Hospital, Philadelphia 7

First Vice President

Edwin L. Crosby, M.D., Johns Hopkins Hospital, Baltimore 5

Second Vice President

Mary C. Schabinger, R.N., DeEtte Harrison Detwiler Memorial Hospital, Wauseon, Ohio

Third Vice President

William P. Butler, San Jose Hospital, San Jose 14

Treasurer

A. C. Bachmeyer, M.D., University of Chicago Clinics, Chicago 37

BOARD OF TRUSTEES

Joseph G. Norby *(ex officio)*, Columbia Hospital, Milwaukee 11
John N. Hatfield *(ex officio)*, Pennsylvania Hospital, Philadelphia 7
A. C. Bachmeyer, M.D. *(ex officio)*, University of Chicago Clinics, Chicago 37

Term Expires 1949:
William L. Coffey, Milwaukee County Institutions, Wauwatosa, Wis.
James A. Crabtree, M.D., National Security Resources Board, Washington 25
Stuart K. Hummel, Silver Cross Hospital, Joliet, Ill.

Term Expires 1950:
Guy J. Clark, Cleveland Hospital Council, Cleveland 15
Mildred Riese, R.N., Children's Hospital, Detroit 2
Anthony J. J. Rourke, M.D., Stanford University Hospitals, San Francisco 15

Term Expires 1951:
Rt. Rev. Msgr. John J.. Healy, Catholic Hospitals, Diocese of Little Rock, Little Rock, Ark.
F. Ross Porter, Duke Hospital, Durham, N. C.
Charles F. Wilinsky, M.D., Beth Israel Hospital, Boston 15

STAFF MEMBERS OF THE AMERICAN HOSPITAL ASSOCIATION

George Bugbee, Executive Director
Hazel Baso, Supervisor, Filing
Rosalie Castleberry, Public Relations
Charles T. Dolezal, M.D., Assistant Director; Secretary, Council on Professional Practice
Beulah Deeken, Accounting Dept.
Steve Donohue, Public Relations
C. J. Foley, Secretary, Council on Public Relations; Secretary, Council on Association Relations
Margaret Gillam, Dietetics Specialist
Leonard P. Goudy, Purchasing Specialist
Roy Hudenburg, Secretary, Council on Hospital Planning and Plant Operation
George B. Janco, Advertising Sales
Bremen Johnson, Managing Editor, HOSPITALS
Hazel Krause, Membership Dept.
William H. Markey Jr., Accounting Specialist
Martha Miller, Advertising Dept.
Maurice J. Norby, Assistant Director; Secretary, Council on Prepayment Plans and Hospital Reimbursement
Catherine Paine, Circulation Dept.
William J. Papp, Manager, Publications Department
Charles E. Prall, Ph.D., Education Specialist
Helen V. Pruitt, Librarian; Secretary, Council on Education
Arnold A. Rivin, Managing Editor, TRUSTEE
Ann R. Saunders, Personnel Specialist
Charles J. Seibert, Advertising Manager, HOSPITALS
John M. Storm, Editor, HOSPITALS
*Dallas G. Sutton, M.D., Director of Study, Government Hospital Relations; Secretary, Council on International Relations
Reneé Tanière, Office Assistant
Warren R. Von Ehren, Administrative Assistant
*Albert V. Whitehall, Secretary, Council on Government Relations
Kenneth Williamson, Assistant Director; Secretary, Council on Administrative Practice
Lynn C. Wimmer, Assistant Secretary, Council on Public Relations
Prudence J. Wood, Supervisor, Transcription Dept.
Helen T. Yast, Assistant Librarian
**Washington Service Bureau*

SPECIAL SERVICES

LIBRARY OF THE AMERICAN HOSPITAL ASSOCIATION ASA S. BACON MEMORIAL

To provide the administrator, trustee, department head, student, or any other individual or organization interested in hospital administration with both current and historical material on hospitals and their allied fields, the American Hospital Association maintains a specialized library of books, journals, clippings, brochures, pamphlets, and blueprints. These resources are available for a month's loan at no charge to the borrower except for return postage.

Requests may be made by letter, telephone, telegram, or personal visit to the library. Each request is given personalized attention by the skilled personnel of the Library and the "package library" which the borrower receives is in no sense "prepackaged"; each item in the collection has been carefully chosen with the individual problem in mind. If the Library's material seems inadequate, the request is referred to appropriate members of the headquarters staff for additional information. Usually a request is answered the same day it is received.

The Library endeavors to bring to its patrons the experiences of hospital personnel in solving similar problems. While ready made answers to particular situations cannot always be found, the Library assumes the responsibility for locating appropriate or specific information quickly. Scientific indexing, classification and filing make such information immediately available.

Loans are made to foreign countries as well as in the United States and Canada, and many hospital and health officials from abroad have visited the Library when in Chicago or have requested material by mail.

A handbook entitled "The Magic Key to Hospital Literature" describes the Library's facilities and services and is distributed without charge upon request; this little manual lists six hundred subject headings under which material is filed and several hundred suggested readings, and makes the Library's resources even more available to its borrowers. "The Literature" section in HOSPITALS, official journal of the American Hospital Association, enables the busy administrator to become familiar with current material published in both book and journal form.

Requests for material or information should be directed to:

Library of the American Hospital Association
Asa S. Bacon Memorial
18 E. Division Street
Chicago 10, Illinois

PERIODICALS

The Association publishes two monthly magazines. HOSPITALS, the official journal, is edited for administrators, department heads, and others interested in the techniques of hospital operation. Technical information in the form of articles and departments of special interest is supplemented by a complete news service.

The journal is an outgrowth of the old Quarterly Bulletin and has been published since 1936. In 1948 it was more widely read throughout the United States than any other similar journal.

Editor: John M. Storm
Advertising Manager: Charles J. Seibert

TRUSTEE, *the Journal for Hospital Governing Boards*, has been published since October 1947. It is a pocket-size magazine that carries no advertising.

This journal is distributed to the governing board chairman or equivalent officer of each institutional member at no extra charge. Board members and administrators of institutional members subscribe for $2.00 a year. All others subscribe for $3.00 a year.

Editor: John M. Storm

The editorial office of both magazines is 18 E. Division Street, Chicago 10.

INDEX OF CURRENT HOSPITAL LITERATURE is a semi-annual index by author and subject of articles appearing in 90 hospital and allied journals. The Library Staff prepares the INDEX, and complete bibliographic information is

HILLYARD

Safe FLOOR TREATMENTS

Since 1907 Hillyard's have diligently served the Hospitals of the Nation with Hi-Quality products—assisting them toward savings in labor costs, material costs and providing more attractive floors. You can economize by setting up a standard housekeeping program through the personal supervision and cooperation of the Hillyard Maintaineer in your vicinity. Request his free knowledge and recommendations. Hillyard Maintaineers have been thoroughly trained to cope with any Floor Maintenance or Sanitation Problem. Ask for this free service and save on your maintenance budget.

Hillyard Products *Protect*

EVERY TYPE OF SURFACE

SHINE-ALL—a famous neutral chemical cleaner that has the endorsement of many flooring manufacturers. It disolves dirt, and grime quickly and not being a soap or powder, it does not have to be rinsed . . . which cuts labor costs in half. Safe for all types of floors, painted and varnished surfaces.

RENOVATOR—strong powerful alkali cleaner used as a concentrated lifter for removing oils, grease and dirt. Used only on tough clean-up jobs.

LUST-O-WITE—combination of effective chemical ingredients for deodorizing and cleaning toilet bowls. Does not scratch or mar surfaces. Removes dirt, stains, and organic matter.

ONEX-SEAL—a formulated compound of blended materials that not only seal and protect terrazzo, cement and magnesite floors, but transforms dull lifeless surfaces into a protective stain-resistant surface, revealing the true natural colors. Onex-Seal contains no varnish. It is not brittle and will not yellow.

HIL-BRITE—a self-polishing, a self-leveling, non-brittle water emulsion carnauba wax. Approved by leading flooring manufacturers. Dries bright in twenty minutes, bringing out the floor's natural colors, without a yellowish cast.

HIL-TEX—a water emulsion seal for highly absorptive and porous surfaces. Excellent for magnesite, terrazzo, concrete, marble and brick. Hil-Tex resists oil, grease, fat, alcohol, gasoline, soap and water. Contains no wax or resins. Dries in less than thirty minutes. Economical.

PENETRATING SEAL NO. 21—a wonderful wood hardening seal. Penetrates deeply. A tough traffic resisting, non-cracking product made especially for wood floors. Does not darken floors.

HIL-TONE—a floor dressing that is ideal to daily maintain and preserve varnished, sealed or finished surface. Dust and dirt are kept out of the wood by Hil-Tone's light protective film. Does not darken the surface. Is not oily.

KURL-OFF—a new non-inflammable paint and varnish remover that contains no alkali, mineral acids, water or other ingredients which might be harmful to the floor surface. No after rinse is required. Lifts film immediately upon application.

SEE OUR CATALOG IN THE HPF HOSPITAL PURCHASING FILE

Cb-8 Floor Maintenance

HOSPITAL INDUSTRIES ASSOCIATION HIA

FREE . . . .

This Job Specification Book full of helpful information on how to daily maintain all types of floors. Write for your free copy.

MAINTAINEERS

There is a Hillyard Maintaineer ready to help you with any floor or sanitation problem in your hospital. His floor knowledge is extensive. His advice and recommendations are free. Write or wire for his services today.

HILLYARD SALES COMPANIES

470 Alabama St.
San Francisco 2, Calif.

Distributors **HILLYARD CHEMICAL CO., ST. JOSEPH, MO.** BRANCHES IN PRINCIPAL CITIES

1947 Broadway
New York 23, N. Y.

given for every item. The INDEX is in its fifth year; a five-year cumulation will be available at the end of 1949. Subscription price is $3.00 a year.

MASTER MENU

The Master Menu is an Association service offered to all hospitals. Designed as an aid to food service planning, it supplies menus for three meals a day each month on a general diet and seven of the most commonly used special diets.

There are three parts to the Master Menu. They are:

1. The complete numbered monthly menu for the eight diets. A menu for the month, prepared by the Association's dietetics specialist, is published in each issue of HOSPITALS.
2. Daily transfer slips, on which numbered selections from the published menus may be typed or written.
3. A set of permanent charts, to be kept in a place convenient for ready reference by the chef or other cooks. Separate charts are made up for the morning, noon and evening meals.

With these tools, the dietitian's daily menu planning work is reduced to a few simple steps. First, she looks up the daily menus in HOSPITALS. Second, she has the items copied on the transfer slips, which are available in blocks of perforated sheets for easy handling. Third, she sends the completed slips to the kitchen, where they are pasted on the charts according to their keyed numbers.

Kits, containing the charts and samples of the transfer slips, have been supplied to all hospitals of record. Extra charts and slips may be purchased from the Association.

PUBLIC RELATIONS SERVICES

THE COUNCIL ON PUBLIC RELATIONS offers various services and assistance to members for use in development of their public relations programs.

MOTION PICTURES

"You're the Doctor"—A sound film for use in hospital public relations programs and fund-raising campaigns. May be shown in local theaters, to civic groups, in schools and to hospital auxiliary groups. Running time is approximately 18 minutes. The rental rate is $4 for a minimum of three days plus $1 for each additional day. Purchase prices are $35 for 16mm size and $70 for 35mm.

"As Others See Us"—An employee education film with a sound track, produced primarily to supplement the hospital personnel training program. The importance of the employee's approach and the effect this has on patient opinion is portrayed in this picture. The running time is about 15 minutes and it comes in 16mm size only. Rental rate is $4 for a maximum of two weeks.

"Hospital Auxiliary Film"—A silent, kodachrome film, having captions throughout, for use in the development of new volunteer groups and as information for auxiliaries already formed. It is based on activities of the Middlesex Hospital Auxiliary in Middletown, Connecticut. This film is made in 16mm size and the running time is 15 minutes. $4 for a maximum of two weeks is the rental rate.

Special Note: A minimum of two weeks' notice is required for the booking of any film. A sound projector is required for showing "You're the Doctor" and "As Others See Us"—a silent type projector for "Hospital Auxiliary Film." Additional information concerning any of these films may be secured at the headquarters office, Council on Public Relations.

EMPLOYEE SERVICE PINS

Service pins for presentation to hospital employees in recognition of their service to the hospital are available to member hospitals. These attractive pins embody the official insignia of the American Hospital Association. Further details may be obtained from the Council on Public Relations.

KITS

Kits containing sample publications of various hospitals are available, on loan for one month, through this Council. These kits are:

- Fund-Raising Brochures
- Annual Reports
- Hospital Bulletins
- Patient Booklets
- Employee Information Booklets
- Nursing School Brochures

OFFICIAL MEMBERSHIP INSIGNIA

Cuts of the official insignia of the American Hospital Association are available at cost to member hospitals. These cuts which are in half-tone and line drawing type are for use on letterheads, envelopes, publications, and other printed material. They come in three sizes, ¾ inch, 1½ inches and 2 inches in diameter.

NATIONAL HOSPITAL DAY

The Council prepares promotional material for National Hospital Day which occurs annually on May 12.

WASHINGTON SERVICE BUREAU

Location: 1834 K Street N.W., Washington 6, D. C.
Established: February, 1943.
Director: Albert V. Whitehall.
Director of Study, Government Hospital Relations: Dallas G. Sutton, Rear Admiral (MC) USN (Ret.).
Purpose:

1. To develop mutual helpfulness between the hospital field and government in the solution of problems of common interest.
2. To keep the hospital field informed of governmental developments which affect hospitals.
3. To coordinate the legislative activities of state hospital associations in improving hospital services uniformly through the country.

COUNCILS AND COMMITTEES

COMMITTEE ON COORDINATION OF ACTIVITIES

Joseph G. Norby, *Chairman,* Columbia Hospital, Milwaukee 11
E. Dwight Barnett, M.D., Harper Hospital, Detroit 1
Robin C. Buerki, M.D., University of Pennsylvania, Philadelphia 4
J. Douglas Colman, Maryland Hospital Service, Baltimore 2
John H. Hayes, Lenox Hill Hospital, New York City 21
Florence King, Jewish Hospital, Saint Louis 10
Harold C. Lueth, M.D., University of Nebraska Hospital, Omaha 5
Fred A. McNamara, Executive Office of the President, Bureau of the Budget, Washington 25
J. J. Golub, M.D., Hospital for Joint Diseases, New York 35
Sister Mary Reginald, R.N., Mount Mercy Hospital and Sanitarium, Dyer, Ind.
Donald C. Smelzer, M.D., Hospital Planning Agency — Citizen's Conference, Philadelphia 7

STANDING AND BOARD COMMITTEES

COMMITTEE ON NOMINATION OF OFFICERS

Frank J. Walter, *Chairman,* Good Samaritan Hospital, Portland 10 (1949)
Grace T. Crafts, Madison General Hospital, Madison 5 (1950)
Donald C. Smelzer, M.D., Hospital Planning Agency — Citizen's Conference, Philadelphia 7 (1951)
Fred M. Walker, Grady Memorial Hospital, Atlanta 3 (1952)
Edwin L. Harmon, M.D., Grasslands Hospital, Valhalla, N. Y. (1953)

COMMITTEE ON NOMINATION OF ASSEMBLY DELEGATES

Ralph M. Hueston, *Chairman,* Wesley Memorial Hospital, Chicago 11 (1949)
Esther Wolfe, R.N., St. Andrew's Hospital, Minneapolis 14 (1950)
Morris Hinenburg, M.D., Jewish Hospital, Brooklyn 16 (1951)
A. G. Howell, Raiford Memorial Hospital, Franklin, Va. (1952)
W. E. Arnold, Saint Luke's Hospital, Jacksonville 6 (1953)

COMMITTEE ON AWARD OF MERIT

To be made up of the active past presidents of the Association under the chairmanship of the immediate past president, Graham L. Davis, W. K. Kellogg Foundation, Battle Creek, Mich.

COMMITTEE ON BY-LAWS

G. S. Luther, Loma Linda Sanatorium and Hospital, Loma Linda, Cal. (1949)
Arden E. Hardgrove, *Chairman,* John N. Norton Memorial Infirmary, Louisville 3 (1950)
F. Stanley Howe, Orange Memorial Hospital, Orange, N. J. (1951)
Roy R. Prangley, Saint Luke's Hospital, Denver 5 (1952)
Ronald D. Yaw, Blodgett Memorial Hospital, Grand Rapids 6 (1953)

COMMITTEE ON RESOLUTIONS

F. S. Groner Jr., Baptist Memorial Hospital, Memphis 3 (1949)
D. A. Endres, Youngstown Hospital, Youngstown 1 (1950)
F. Stanley Howe, *Chairman,* Orange Memorial Hospital, Orange, N. J. (1951)
J. A. Katzive, M.D., Mount Zion Hospital, San Francisco 15 (1952)
Nellie Gorgas, St. Barnabas Hospital, Minneapolis 4 (1953)

COMMITTEE ON FINANCE

Joseph G. Norby, *Chairman,* Columbia Hospital, Milwaukee 11
A. C. Bachmeyer, M.D., University of Chicago Clinics, Chicago 37
George Bugbee, American Hospital Association, Chicago 10

Quality

avoids price-buying penalties

When applied to a fine precision instrument, "quality" implies the use of the best basic materials, workmanship of unsurpassed skill, and superior methods and facilities essential to quality production.

Obviously, a superior quality instrument costs more to produce . . . and such quality logically justifies a nominally greater selling price by virtue of the longer and more satisfactory service assured.

RIB-BACK BLADES

afford an excellent example as they are built up to a quality —not down to a price. Although their initial cost is slightly more per dozen, a cost analysis over a given period will often reveal that their comparative cost is actually less per individual blade.

The buyer is assured of 12 perfect blades in every dozen Rib-Backs purchased. Their superior cutting efficiency and longer periods of satisfactory utilization are factors that reduce blade consumption to an economic minimum. As many quality-conscious hospitals already know, Rib-Back quality avoids price-buying penalties.

Ask your dealer

BARD-PARKER COMPANY, INC.

Danbury, Connecticut

It's Sharp

A BARD-PARKER PRODUCT

ORGANIZING COMMITTEE FOR NATIONAL STUDY OF HOSPITAL FINANCE

Joseph G. Norby, *Chairman,* Columbia Hospital, Milwaukee 11
A. C. Bachmeyer, M.D., University of Chicago Clinics, Chicago 37
E. Dwight Barnett, M.D., Harper Hospital, Detroit 1
Rev. John W. Barrett, Catholic Hospitals, Archdiocese of Chicago, Chicago 5
Robin C. Buerki, M.D., University of Pennsylvania, Philadelphia 4
Guy J. Clark, Cleveland Hospital Council, Cleveland 15
Graham L. Davis, W. K. Kellogg Foundation, Battle Creek, Mich.
John N. Hatfield, Pennsylvania Hospital, Philadelphia 7
John H. Hayes, Lenox Hill Hospital, New York City 21
William S. McNary, Michigan Hospital Service, Detroit 26
John S. Parke, Presbyterian Hospital, New York City 32
Donald C. Smelzer, M.D., Hospital Planning Agency — Citizen's Conference, Philadelphia 7
Charles F. Wilinsky, M.D., Beth Israel Hospital, Boston 15

REPRESENTATIVE TO JOINT COMMITTEE OF THE AMERICAN MEDICAL ASSOCIATION FOR THE COORDINATION OF MEDICAL ACTIVITIES

Joseph G. Norby, Columbia Hospital, Milwaukee 11

JOINT ADVISORY COMMITTEE OF NINE, REPRESENTING THE AMERICAN, CATHOLIC, AND AMERICAN PROTESTANT HOSPITAL ASSOCIATIONS

Joseph G. Norby, *Chairman,* Columbia Hospital, Milwaukee 11
John N. Hatfield, Pennsylvania Hospital, Philadelphia 7
John H. Hayes, Lenox Hill Hospital, New York City 21

COMMITTEE ON CODE OF ETHICS (Joint Committee with American College of Hospital Administrators)

N. W. Faxon, M.D., *Chairman,* Massachusetts General Hospital, Boston 14
Harvey Agnew, M.D., Canadian Hospital Council, Toronto 5
Mabel W. Binner, R.N., Children's Memorial Hospital, Chicago 14
Willis J. Gray, Charles Godwin Jennings Hospital, Detroit 14
Edgar C. Hayhow, Ph.D., East Orange General Hospital, East Orange, N. J.
A. P. Merrill, M.D., St. Barnabas Hospital, New York City 57
Sister Mary Therese, R.N., Mercy Hospital, Chicago 16

COMMITTEE ON EMERGENCY PLANNING

Joseph G. Norby, *Chairman,* Columbia Hospital, Milwaukee 11
Graham L. Davis, W. K. Kellogg Foundation, Battle Creek, Mich.
John N. Hatfield, Pennsylvania Hospital, Philadelphia 7
John H. Hayes, Lenox Hill Hospital, New York City 21
Rt. Rev. Msgr. George Lewis Smith, Catholic Hospitals, Diocese of Charleston, Aiken, S. C.

COMMITTEE ON WOMEN'S HOSPITAL AUXILIARIES

Mrs. Amos F. Dixon, *Chairman,* Green Hill Farm, Stillwater, N. J.
Mrs. Fred C. Baldwin, 2686 Wadsworth Road, Shaker Heights, Cleveland 22
Mrs. Garrison Elder, Elder Mountain, Chattanooga
Mrs. Morris Fishbein, 5543 S. Blackstone Ave., Chicago 37
Mrs. J. Graham Harkness, 64 Queen Street, St. Catharines, Ont.
Mrs. Allin K. Ingalls, 1105 Park Ave., River Forest, Ill.
Mrs. A. E. Pinanski, 283 Buckminster Rd., Brookline 46
F. R. Porter, Duke Hospital, Durham, N. C.
Mrs. Lee Tollefson, 424 Wheeling Way, Los Angeles 42

COUNCIL ON ADMINISTRATIVE PRACTICE

Chairman: SISTER MARY REGINALD, Mount Mercy Hospital and Sanitarium, Dyer, Indiana
Secretary: KENNETH WILLIAMSON
Function: To consider matters of a general administrative nature, such as hospital economics, purchasing, simplification and standardization of materials and equipment, personnel, admission and collection procedures, uniform accounting and statistics, laundry operation and housekeeping practices.
Term Expires 1949:
Sister Mary Reginald, Mount Mercy Hospital and Sanitarium, Dyer, Ind.
Lawrence J. Bradley, Genesee Hospital, Rochester 7, N. Y.
Term Expires 1950:
Ray E. Brown, University of Chicago Clinics, Chicago 37
Ritz E. Heerman, California Hospital, Los Angeles 15
Term Expires 1951:
J. Milo Anderson, Methodist Hospital, Gary, Ind.
Harold M. Coon, M.D., State of Wisconsin General Hospital, Madison 6

COMMITTEE ON ACCOUNTING AND STATISTICS

Charles G. Roswell, *Chairman,* United Hospital Fund of New York, New York 17
William Anderson, Barnes Hospital, St. Louis 10
Louis Block, Dr. P.H., Office of Hospital Services, U. S. Public Health Service, Washington 25, D. C.
George P. Harris, Hospital and Orphan Sections, The Duke Endowment, Charlotte 1, N. C.
Robert Jordan, Division of Rural Hospitals, The Commonwealth Fund, New York 22
M. R. Kneifl, Catholic Hospital Association of the United States and Canada, St. Louis 4
Andrew Pattullo, Division of Hospitals, W. K. Kellogg Foundation, Battle Creek, Mich.
Leslie D. Reid, The Presbyterian Hospital, Chicago 12
Percy F. Riggs, Hollywood Presbyterian Hospital, Los Angeles 27
William J. Vatter, The University of Chicago School of Business, Chicago 37
William F. Voboril, Greater Boston Community Fund, Boston 10

COMMITTEE ON ADMINISTRATIVE CHECK LISTS

J. Milo Anderson, *Chairman,* Methodist Hospital, Gary, Ind.
A. F. Branton, M.D., Baroness Erlanger Hospital, Chattanooga, Tenn.
George M. Ryan, Rockford Memorial Hospital, Rockford, Ill.
Sister Justina, R.N., St. Mary's Hospital, Evansville, Indiana
Vernon T. Spry, Ottumwa Hospital, Ottumwa, Iowa

COMMITTEE TO DEVELOP A MANUAL ON ADMITTING PRACTICES AND PROCEDURES

Ray E. Brown, *Chairman,* University of Chicago Clinics, Chicago 37
Lawrence J. Bradley, Genesee Hospital, Rochester 7, N. Y.
T. Stewart Hamilton, M.D., Newton Wellesley Hospital, Newton Lower Falls, Mass.
James W. Stephan, University of Minnesota, Minneapolis 14

COMMITTEE ON HOUSEKEEPING IN HOSPITALS

Lawrence J. Bradley, *Chairman,* Genesee Hospital, Rochester 7, N. Y.
Mrs. Doris L. Dungan, Western Pennsylvania Hospital, Pittsburgh 24, Pa.
Miss Marie T. Neher, University of Chicago Clinics, Chicago 37, Ill.
Mrs. Irene Rudulph, St. Luke's Hospital, Milwaukee 4, Wis.
Mrs. Mary R. Waller, 118 4th Street, Little Valley, New York

COMMITTEE ON INSURANCE FOR HOSPITALS

Ritz E. Heerman, *Chairman,* California Hospital, Los Angeles 15
Sister Elise, Sisters of Charity, Mount St. Joseph, Ohio
Frank S. Groner, Baptist Memorial Hospital, Memphis 3
Gerhard Hartman, Ph.D., State University of Iowa Hospitals, Iowa City, Iowa
Charles A. Lindquist, Sherman Hospital, Elgin, Ill.
Ronald Yaw, Blodgett Memorial Hospital, Grand Rapids 6, Mich.

COMMITTEE ON LAUNDRY MANAGEMENT

Frank G. Bruesch, *Chairman,* Harper Hospital, Detroit 1
L. A. Bradley, State University of Iowa, Iowa City
William O. Bohman, Norwegian-American Hospital, Chicago 22
John F. Kenney, The Society of the New York Hospital, New York 21
Joseph F. Krawiec, Ellen H. Richards Institute, State College, Pa.
Hubert C. Normile, Veterans Administration, Bedford, Mass.

COMMITTEE ON PERSONNEL RELATIONS

Everett W. Jones, *Chairman,* Modern Hospital Publishing Co., Chicago 11
J. Milo Anderson, Methodist Hospital, Gary, Ind.
Sister Mary Benignus, Our Lady of Mercy Hospital, Cincinnati 27
R. W. Bunch, U. S. Public Health Service, Washington 25, D. C.
Wayne B. Foster, Ohio State University Hospital, Columbus 10
R. F. Hosford, Bradford Hospital, Bradford, Pa.
David Littauer, M.D., Menorah Hospital, Kansas City 4, Mo.
Leo M. Lyons, St. Luke's Hospital, Chicago 5
Consultants:
Gerald C. Carter, University of Illinois, Galesburg, Ill.

HAROLD
SUPPLY CORPORATION

HEADQUARTERS
FOR ALL STANDARD AND SPECIALIZED
Hospital Equipment

SERVING HOSPITALS AND INSTITUTIONS FOR OVER 25 YEARS

Hasco
GATCH—HOSPITAL
and
NURSES BEDS

Hasco
BEDSIDE CABINETS
OVERBED TABLES

RECEPTION ROOM
FURNITURE
(Chrome, Aluminum or Wood)

RESTFUL-NITE
MATTRESSES
FOR BEDS • CRIBS, ETC.

HAROLD
FOR A
COMPLETE SERVICE

QUALITY . . . of course . . . that is always the first consideration:

PRICES . . . as low as possible consistant with quality.

SERVICE . . . we are always ready to go out of our way to help our customers in securing special merchandise or equipment.

GUARANTEE . . . we guarantee all Hospital Equipment and Supplies. You are the sole judge!

WRITE FOR CATALOG
carrying a complete line of
SLEEP EQUIPMENT
FURNITURE (Metal and Wood)
FLATWARE • DIETITIAN UTENSILS
STAINLESS STEEL & ENAMEL WARE
SURGICAL INSTRUMENTS
STAINLESS STEEL
HOSPITAL EQUIPMENT
GENERAL SUPPLIES

SERVING INSTITUTIONS FOR OVER 25 YEARS

HAROLD
SUPPLY CORPORATION
100 Fifth Avenue, New York 11, N. Y.

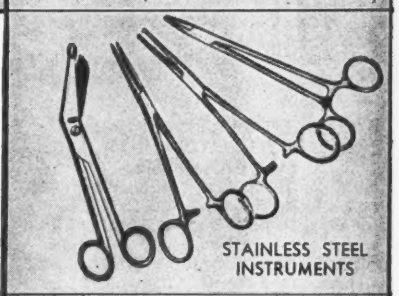
STAINLESS STEEL
INSTRUMENTS

STAINLESS STEEL EQUIPMENT

Hasco
FLATWARE
SILVER and STAINLESS STEEL

STAINLESS STEEL
ENAMEL WARE
ALUMINUM WARE

FEEDING DISHES
SILVER • STAINLESS STEEL
PLASTIC

Hasco
STAINLESS STEEL ICE CABINETS

Hasco
CAFETERIA
TABLES AND CHAIRS

WE CARRY A COMPLETE LINE OF
TABLES • EQUIPMENT AND
FLATWARE • WRITE FOR DETAILS

Hasco
STAINLESS STEEL
5 SHELF TRAY CARRIAGE
(Other Models Available)

Burleigh B. Gardner, Ph.D., Social Research, Inc., Chicago 3
Everett C. Hughes, University of Chicago, Chicago 37

COMMITTEE ON PURCHASING, SIMPLIFICATION AND STANDARDIZATION

Neal R. Johnson, *Chairman,* The Johns Hopkins Hospital, Baltimore 5, Md.
James F. Best, The Society of the New York Hospital, New York 21
W. E. Braithwaite, Commodity Standards Division, National Bureau of Standards, Washington 25, D. C.
W. W. Buss, University of Michigan Hospital, Ann Arbor
Franklin D. Carr, Waukesha Memorial Hospital, Waukesha, Wis.
Guy J. Clark, The Cleveland Hospital Council, Cleveland 15
John Gorrell, M.D., Columbia University School of Public Health, New York 32
Hubert W. Hughes, St. Anthony Hospital, Denver 4
A. H. Mathewson, Massachusetts General Hospital, Boston 14
D. H. Palmer, Hospital Bureau of Standards and Supplies, New York 17

COMMITTEE ON RESEARCH PROJECT FOR ADMINISTRATION FILING SYSTEMS

Leslie D. Reid, *Chairman,* Presbyterian Hospital, Chicago 12, Ill.
Elise I. Biechler, Jr., Westlake Hospital, Melrose Park, Ill.
William O. Bohman, Norwegian-American Hospital, Chicago 22
Sister Mary Florina, R.N., St. Elizabeth's Hospital, Lafayette, Indiana
J. E. Millizen, University of Illinois Research and Educational Hospitals, Chicago 12
Margaret K. Odell, Research Analyst, Remington Rand Inc., Washington 6, D. C.

COUNCIL ON ASSOCIATION RELATIONS

Chairman: Fred A. McNamara, Executive Office of the President, Bureau of the Budget, Washington 25, D. C.
Secretary: C. J. Foley
Function: To consider matters affecting the development of associations; to strengthen state and regional organizations; to assist in the formation of local hospital councils and conferences.
Term Expires 1949:
T. H. Haynes, Knoxville General Hospital, Knoxville 17, Tenn.
Rev. Edmund J. Goebel, Superintendent of Schools, Archdiocese of Milwaukee, Milwaukee 12
Term Expires 1950:
Fred A. McNamara, Executive Office of the President, Bureau of the Budget, Washington 25, D. C.
B. Tol Terrell, Shannon West Texas Memorial Hospital, San Angelo, Texas
Term Expires 1951:
G. Otis Whitecotton, M.D., Alameda County Institutions, Oakland 6, Calif.
Harvey Agnew, M.D., Secretary, Canadian Hospital Council, 280 Bloor Street West, Toronto 5, Canada

COMMITTEE ON MEMBERSHIP

Reid T. Holmes, *Chairman,* North Carolina Baptist Hospitals, Winston-Salem 7, N. C.
Herbert T. Wagner, M.D., Children's Crippling Diseases Hospital, University of Utah, Salt Lake City, Utah
Allan Barth, Executive Secretary, Michigan Hospital Association, Lansing, Mich.
Hal G. Perrin, Bishop Clarkson Memorial Hospital, Omaha 2, Neb.
Charles F. Oberman, M.D., Director of Mental Health, State Office, Oklahoma City, Okla.

COMMITTEE ON SUBDIVISIONS OF THE ASSOCIATION

Louis B. Blair, *Chairman,* St. Luke's Hospital, Cedar Rapids, Iowa
Susan Jenkins, *Executive Secretary,* Kansas City Area Hospital Council, Kansas City 6, Mo.
S. A. Ruskjer, Waverly Hills Tuberculosis Sanitorium, Waverly Hills, Ky.
Charles M. Royle, Hospital Council of Rochester, Rochester, N. Y.
Paul J. Spencer, Lowell General Hospital, Lowell, Mass.

COUNCIL ON EDUCATION

Chairman: Harold C. Lueth, M.D., University of Nebraska, Omaha 5
Secretary: Helen V. Pruitt
Function: To concern itself with all matters pertaining to the promotion, establishment and conduct of educational opportunities for those engaged in hospital activities.
Term Expires 1949:
Edwin L. Crosby, M.D., Johns Hopkins Hospital, Baltimore 5
James A. Hamilton, University of Minnesota, Minneapolis 14
Term Expires 1950:
R. H. Bishop, Jr., M.D., Western Reserve University School of Medicine, Cleveland 6
J. Gilbert Turner, M.D., Royal Victoria Hospital, Montreal, P.Q.
Term Expires 1951:
Gerhard Hartman, State University of Iowa Hospitals, Iowa City
Harold C. Lueth, M.D., University of Nebraska, Omaha 5

COMMITTEE ON LIBRARY OF THE AMERICAN HOSPITAL ASSOCIATION

Clement C. Clay, M.D., *Chairman,* Yale University School of Medicine, New Haven, Conn.
William T. Doran, M.D., Veterans Administration, Washington, D. C.
Joseph Turner, M.D., The Mount Sinai Hospital, New York 29
Nellie Gorgas, St. Barnabas Hospital, Minneapolis 4

COUNCIL ON GOVERNMENT RELATIONS

Chairman: John H. Hayes, Lenox Hill Hospital, New York 21
Secretary: Albert V. Whitehall
Function: To consider matters affecting the relation of hospitals to government and to endeavor to cooperate with all branches of government interested in any phase of hospital service.
Term Expires 1949:
Rt. Rev. Msgr. Maurice F. Griffin, St. Philomena's Church, Cleveland 12
Carl P. Wright, General Hospital of Syracuse, Syracuse 5, N. Y.
Term Expires 1950:
W. E. Arnold, St. Luke's Hospital, Jacksonville 6, Fla.
W. P. Earngey, Jr., Norfolk General Hospital, Norfolk 7, Va.
Term Expires 1951:
John H. Hayes, Lenox Hill Hospital, New York 21
Ray Amberg, University of Minnesota Hospitals, Minneapolis 14

COMMITTEE ON VETERANS RELATIONS

Graham L. Davis, *Chairman,* W. K. Kellogg Foundation, Battle Creek, Mich.
W. P. Earngey, Jr., Norfolk General Hospital, Norfolk 7, Va.
Rev. Donald A. McGowan, National Catholic Welfare Conference, Washington 5, D. C.
W. B. Talbot, M.D., New York Post-Graduate Hospital, New York 3
Guy W. Brugler, M.D., Children's Hospital, Boston 15, Mass.

JOINT COMMITTEE OF AMERICAN HOSPITAL ASSOCIATION AND AMERICAN PUBLIC WELFARE ASSOCIATION

Albert W. Snoke, M.D., *Chairman,* Grace-New Haven Community Hospital, New Haven, Conn.
P. J. McMillin, Baltimore City Hospital, Baltimore, Md.
J. B. Pastore, M.D., Hospital Council of Greater New York, New York 17
Moir P. Tanner, Children's Hospital, Buffalo 9, N. Y.
Lee S. Lanpher, Lutheran Hospital, Cleveland 13, Ohio

COMMITTEE ON STATE AND LOCAL WELFARE LEGISLATION

W. E. Arnold, *Chairman,* St. Luke's Hospital, Jacksonville 6, Fla.
Robert E. Neff, Methodist Hospital, Indianapolis, Indiana
Thomas Conway, Ph.D., Fidelity-Philadelphia Building, Philadelphia 9
J. Harold Johnston, New Jersey Hospital Association, Trenton, New Jersey
Merrell Stout, M.D., Hospital for Women of Maryland, Baltimore 17, Md.

COMMITTEE ON SURPLUS FOODS

W. P. Earngey, Jr., *Chairman,* Norfolk General Hospital, Norfolk 7, Va.
Donald Reams, Hospital Purchasing Service, Philadelphia, Pa.
A. Gibson Howell, Raiford Memorial Hospital, Franklin, Va.

COUNCIL ON HOSPITAL PLANNING AND PLANT OPERATION

Chairman: J. J. Golub, M.D., Hospital for Joint Diseases, New York 35
Function: To consider such matters as hospital construction, equipment, supplies, and plant operation, including matters relating to housekeeping, laundry, heat, light and power, and maintenance.
Term Expires 1949:
J. J. Golub, M.D., Hospital for Joint Diseases, New York City 35
J. B. Norman, 216 E. Coffee St., Greenville, S. C.
Term Expires 1950:
George H. Buck, University Hospital, Baltimore, Md.
Vane M. Hoge, M.D., Hospital Facilities Division, U. S. Public Health Service, Washington 25, D. C.
Term Expires 1951:
I. Ellis Behrman, Newark Beth Israel Hospital, Newark 8, N. J.

Oxygen Therapy Equipment

The Liquid Carbonic Corporation, manufacturers of compressed gasses for more than half a century, features this line of Oxygen therapy equipment for hospitals, physicians and home use. All *Liquid* oxygen therapy equipment is designed and manufactured to the same high standards of performance and dependability found in Liquid's oxygen and other medical gases.

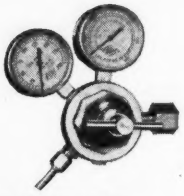

LM440 REGULATOR
Single-stage regulator. Used with large (F or G) cylinders. Regulates gas flow to working pressures for oxygen tents and gas machines. Gauges show: 1. Gas delivery pressure (lbs. per square inch); 2. Cylinder pressure. Rupture-disk safety valve.
LM440 Regulator $28.75

LM460 REGULATOR
Single-stage regulator. Tube gauge regulates liters per minute (calibrated up to 12 per minute). Rupture-disk safety valve.
LM460 Regulator $35.00

OXYGEN REGULATORS

Liquid pressure-reducing regulators are precision-engineered. They accurately control the flow of gas from cylinders at the rate desired. Designed for use with Oxygen, Oxygen = CO_2 Mixtures, Oxygen = Helium mixtures, Nitrous Oxide or Ethylene Gas. *Specify gas to be used when ordering.* Sensitive gauges measure precisely and indicate rate of flow. *Liquid* regulators are available in five models with either dial or tube gauges showing pounds per square inch or liters of flow per minute. All models are forged brass, heavily chrome plated.

LM500 REGULATOR
Single-stage regulator for use with F, G, or H cylinders. Liter gauge registers flow per minute up to 15 liters. Cylinder gauge indicates gas pressure in cylinder. Rupture-disk safety valve protects against high pressure.
LM500 Regulator $30.00

LM230 YOKE REGULATOR
For type D and E cylinders. Liter gauge registers flow per minute up to 15 liters.
LM230 Yoke Regulator $18.00

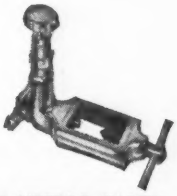

LM220 NEEDLE VALVE CYLINDER YOKE
Designed for fine adjustment of gas flow from smaller D and E type cylinders.
LM220 YOKE.....$7.50

LM300 HUMIDIFIER AND REGULATOR
Assures adequate humidification of oxygen in nasal administration. Single stage regulator with gas atomizer element in standard replaceable fruit jar. Built-in moisture trap, tube type gauge for easy reading of oxygen flow. Valve insures perfect safety if tubing or catheter become obstructed.
LM300 Humidifier and Regulator $53.75

LM480 REGULATOR
A smaller regulator designed to accurately measure and indicate flow of gas from smaller cylinders such as D and E sizes. Equipped with cylinder pressure gauge and liter gauge. For use with portable emergency units
LM480 Regulator $25.50

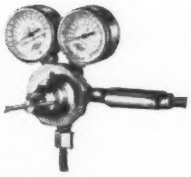

Liquid Anesthetic Resuscitating and Therapeutic GASES

In whatever quantity you may use Red Diamond Anesthetic, Therapeutic and Resuscitating Gases, you are assured that each cylinder is uniformly pure—to conform to the highest professional standards. A nation-wide network of plants and distributing depots provides ample stock at all times—*for quick deliveries.*

Carbon Dioxide and Oxygen Mixtures
- **Carbon Dioxide**
- **Helium**
- **Oxygen**

Helium and Oxygen Mixtures
- **Nitrous Oxide**
- **Cyclopropane**
- **Ethylene**

Medical Gas Division of

THE LIQUID CARBONIC CORPORATION

3110 South Kedzie Avenue, Chicago 23, Illinois • Branches and Dealers in Principal Cities

In Canada: WALL CHEMICALS CANADIAN CORPORATION, LTD. • Montreal • Toronto • Windsor

Nels E. Hanshus, Luther Hospital, Eau Claire, Wis.

COMMITTEE ON HOSPITAL ARCHITECTS' QUALIFICATIONS

Chairman: JACQUE B. NORMAN, Hospital Consultant, 216 E. Coffee St., Greenville, S. C.

Term Expires 1949:
H. Eldridge Hannaford, 1024 Dixie Terminal Bldg., Cincinnati 2
Fraser D. Mooney, M.D., Buffalo General Hospital, Buffalo 3

Term Expires 1950:
Fred G. Carter, M.D., St. Luke's Hospital, Cleveland 4
James R. Edmunds, Jr., 130 West Hamilton, Baltimore 1
George S. Holderness, Eggers and Higgins, 524 Fifth Ave., New York 19
Lucius R. Wilson, M.D., Hospital of Episcopal Church, Philadelphia 25

Term Expires 1951:
Wilmar M. Allen, M.D., Hartford Hospital, Hartford 6, Conn.
Francis V. Bulfinch, 122 Ames Building, Boston 8

COMMITTEE ON HOSPITAL FACILITIES AND REVIEW SERVICE

J. J. Golub, M.D., *Chairman,* Hospital for Joint Diseases, New York City 35
D. A. Endres, Youngstown Hospital, Youngstown, Ohio
Lee C. Gammill, St. Luke's Episcopal Hospital, Houston 5, Texas
Morris H. Kreeger, M.D., Michael Reese Hospital, Chicago 16
Leo G. Schmelzer, Garfield Memorial Hospital, Washington 5, D. C.
Marshall A. Shaffer, Office of Technical Services, Division of Hospital Facilities, U. S. Public Health Service, Washington 25, D. C.
Norbert A. Wilhelm, M.D., Peter Bent Brigham Hospital, 721 Huntington Ave., Boston 17

COMMITTEE ON REPAIRS AND MAINTENANCE

I. Ellis Behrman, *Chairman,* Newark Beth Israel Hospital, Newark 8, N. J.
Arthur D. Barnes, Johns Hopkins Hospital, Baltimore, Maryland
T. Joseph Hogan, Hospital Division, U. S. Public Health Service, Washington 25, D. C.
Leland J. Mamer, C. E., Evanston Hospital, Evanston, Ill.
R. K. Swanson, Swedish Hospital, Minneapolis

COMMITTEE ON SAFETY

George H. Buck, *Chairman,* University Hospital, Baltimore, Md.
Aaron Kiff, York and Sawyer, 101 Park Ave., New York 17
Karl S. Klicka, M.D., Woman's Hospital, New York 25
John S. Parke, Presbyterian Hospital, New York 32
Dorothy Pellenz, Crouse-Irving Hospital, Syracuse 10, N. Y.
Gerald W. Sinnott, M.D., Jersey City Medical Center, Jersey City 4, N. J.
Advisory Member: F. A. Van Atta, National Safety Council, Chicago 6

TECHNICAL COMMITTEE FOR THE REVIEW OF ANESTHESIA EXPLOSION HAZARDS

Paul G. Burt, Fugard, Burt and Wilkinson, Chicago
Dr. L. J. Buttolph, Nela Park, General Electric Co., Cleveland
L. Jennings Hampton, M.D., Grace-New Haven Community Hospital, New Haven, Conn.
Robert Matthei, Liquid Carbonic Corporation, Chicago
H. C. Slocum, M.D., University of Texas, Galveston, Texas
James F. Vitcha, Ohio Chemical and Manufacturing Co., Cleveland

REPRESENTATIVE TO THE AMERICAN SOCIETY FOR TESTING MATERIALS COMMITTEE ON ACOUSTIC MATERIALS

I. E. Behrman, Newark Beth Israel Hospital, Newark 8, N. J.

REPRESENTATIVE TO THE NATIONAL FIRE PROTECTION ASSOCIATION CONFERENCE COMMITTEE ON OPERATING ROOM HAZARDS

George H. Buck, University Hospital Baltimore, Md.

REPRESENTATIVE TO THE ILLUMINATING ENGINEERING SOCIETY COMMITTEE ON HOSPITAL LIGHTING

I. Ellis Behrman, Newark Beth Israel Hospital, Newark 8, N. J.

COUNCIL ON INTERNATIONAL RELATIONS

Chairman: DONALD C. SMELZER, M.D., Hospital Planning Agency-Citizens' Conference, Philadelphia 7

Secretary: DALLAS G. SUTTON, M.D.

Function: To concern itself with matters affecting the cooperation of hospitals in all countries and to promote better hospital care for the people of the world through the coordination of national hospital associations and the exchange of information on matters of hospital administration. For the present this council's interest will be centered primarily in inter-American affairs but will include other countries as such action becomes advisable.

Term Expires 1949:
Howard E. Bishop, Robert Packer Hospital, Sayre, Pa.
Donald C. Smelzer, M.D., Hospital Planning Agency-Citizens' Conference, Philadelphia 7

Term Expires 1950:
J. Russell Clark, Brooklyn Hospital, Brooklyn 1, N. Y.
George U. Wood, Peralta Hospital, Oakland 9, Calif.

Term Expires 1951:
Rev. Donald A. McGowan, National Catholic Welfare Conference, Washington 5, D. C.
Edgar C. Hayhow, Ph.D., East Orange General Hospital, East Orange, N. J.

COMMITTEE ON SELECTION OF SOUTH AMERICAN STUDENTS

DONALD C. SMELZER, M.D., *Chairman;* 311 S. Juniper, Philadelphia Hospital Planning Agency-Citizens' Conference, Philadelphia 7
Howard E. Bishop, Robert Packer Hospital, Sayre, Pa.
Dallas G. Sutton, M.D., Washington Service Bureau, Washington 6, D. C.

COUNCIL ON PROFESSIONAL PRACTICE

Chairman: ROBIN C. BUERKI, M.D., University of Pennsylvania, Philadelphia 4

Secretary: CHARLES T. DOLEZAL, M. D.

Function: To consider problems relating to medical service, pathology, anesthesia, physical medicine, dentistry, nursing, dietetics, social service, laboratory, pharmacy, clinical records, outpatient, public health sanitation, convalescent and chronic care, rehabilitation, professional education.

Term Expires 1949:
Robin C. Buerki, M.D., University of Pennsylvania, Philadelphia 4
Herbert M. Wortman, M.D., Mountainside Hospital, Montclair, N. J.

Term Expires 1950:
Frank R. Bradley, M.D., Barnes Hospital, St. Louis 10
Harold C. Mickey, James A. Hamilton & Associates, 2223 Cranford Rd., Durham, N. C.

Term Expires 1951:
Sister Loretto Bernard, St. Vincent's Hospital, New York 11
Roger W. DeBusk, M.D., Cambridge House, Scarsdale, N. Y.

COMMITTEE ON PHARMACY

Robert R. Cadmus, M.D., *Chairman;* University Hospital, Cleveland, Ohio
Worth L. Howard, The City Hospital of Akron, Akron, Ohio
Don E. Francke, University Hospital, Ann Arbor, Mich.
Hans S. Hansen, Grant Hospital, Chicago 14
John J. Zugich, Grace-New Haven Community Hospital, New Haven, Conn.
W. Arthur Purdum, Johns Hopkins Hospital, Baltimore 5

COMMITTEE ON MORBIDITY STATISTICS

Edwin L. Crosby, M.D., Johns Hopkins Hospital, Baltimore 5

COMMITTEE ON MANUAL OF PROCEDURES AND LAYOUTS FOR THE INFANT FORMULA ROOM

Russell A. Nelson, M.D., *Chairman;* Johns Hopkins Hospital, Baltimore 5
Hattie E. Alexander, M.D., Columbia-Presbyterian Medical Center, New York 32
Sidney M. Bergman, Montefiore Hospital, Pittsburgh 13
Marian M. Crane, M.D., U. S. Children's Bureau, Washington, D. C.
H. E. O. Heineman, Pet Milk Company, St. Louis 1
Margaret Losty, R.N., Maternity and Newborn Nursing Consultant, Department of Health, New York 13
Preston A. McLendon, M.D., Department of Pediatrics, George Washington University School of Medicine, Washington 5, D. C.
Robert H. Miller, Mead Johnson and Company, Philadelphia
John Parks, M.D., Obstetrics and Gynecology, George Washington University School of Medicine, Washington 5, D. C.
Anthony J. J. Rourke, M.D., Stanford University Hospital, San Francisco 15
Irene W. West, Presbyterian Hospital, New York 32

COMMITTEE ON NURSING AND REPRESENTATIVES TO THE JOINT COMMISSION FOR THE IMPROVEMENT OF THE CARE OF THE PATIENT

Frank R. Bradley, M.D., *Chairman;* Barnes Hospital, St. Louis 10

In Fund Raising

END RESULTS COUNT

. . . the raising of the full quota sought in the campaign — without resort to "high pressure" methods.

. . . the attainment of the goal — the establishment and maintenance of good public relations.

These, we find, are the *End Results* our clients desire — and the kind we produce, the result of nearly a quarter of a century of experience.

Consultation without obligation or expense

CHARLES A. HANEY & ASSOCIATES

Fund Raising and Public Relations Counsellors

259 WALNUT ST. — NEWTONVILLE, MASSACHUSETTS

Rev. John J. Flanagan, S.J., Catholic Hospital Association, St. Louis (also representing Catholic Hospital Association)
Rev. Joseph A. George, Evangelical Hospital, Chicago (also representing American Protestant Hospital Association)
Hugo V. Hullerman, M.D., Rhode Island Hospital, Providence
Stuart K. Hummel, Silver Cross Hospital, Joliet, Ill.

COMMITTEE ON REVISION OF MEDICAL RECORD FORMS

Harold C. Mickey, *Chairman;* James A. Hamilton & Associates, 2223 Cranford Rd., Durham, N. C.
R. B. Crawford, M.D., Lakewood Hospital, Lakewood, Ohio
Harold F. Dorn, Statistics Section, National Cancer Institute, U. S. Public Health Service, Washington, D. C.
Adaline C. Hayden, American Medical Association, Chicago 10
Edna K. Huffman, % Physicians' Record Company, Chicago
Malcolm T. MacEachern, M.D., American College of Surgeons, Chicago 11
J. R. McGibony, M.D., Hospital Facilities Division, U. S. Public Health Service, Washington 14, D. C.
Charles B. Newell, University of Kansas Medical Center, Kansas City 3, Kan.
Andrew Pattullo, W. K. Kellogg Foundation, Battle Creek, Mich.

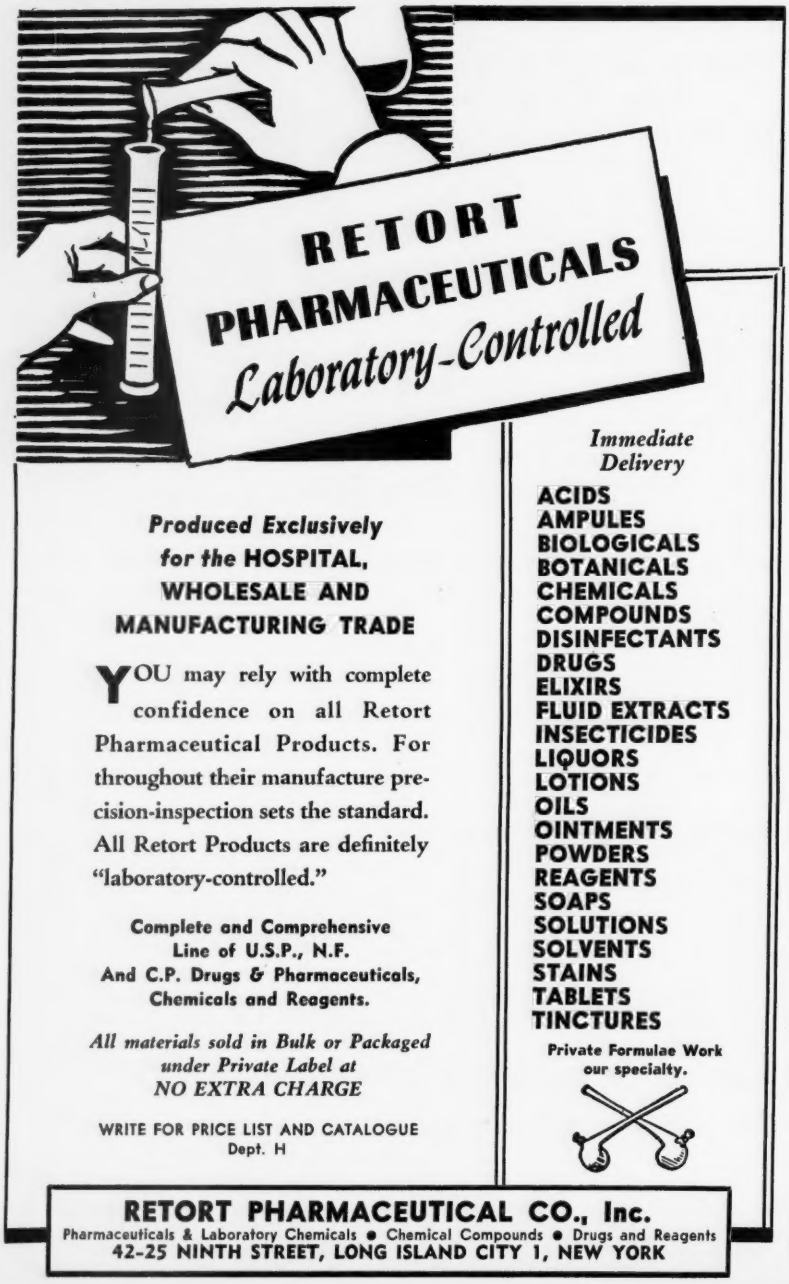

Mary C. Schabinger, R.N., DeEtte Harrison Detwiler Memorial Hospita, Wauseon, Ohio
Ruth Snider, R.R.L., Woodlawn Hospital, Chicago 37

COMMITTEE ON CHILDREN'S HOSPITALS

J. E. de Belle, M.D., *Chairman;* Children's Memorial Hospital, Montreal 25, Quebec
Mabel W. Binner, R.N., Children's Memorial Hospital, Chicago 14
Mrs. Gertrude R. Folendorf, Shriners Hospital for Crippled Children, San Francisco
Mildred Riese, R.N., Children's Hospital, Detroit 2

COMMITTEE ON IDENTIFICATION OF THE NEWBORN

Robert F. Brown, M.D., *Chairman;* St. Luke's Hospital, Chicago 5
Wm. Harcourt Browne, M.D., Augustana Hospital, Chicago
H. C. Hesseltine, M.D., Chicago Lying-in Hospital, University of Chicago Clinics, Chicago 37
Myrtle E. Lewis, R.N., Cook County School of Nursing, Chicago 12
Mildred Lorentz, R.N., Michael Reese Hospital School of Nursing, Chicago 16
Richard D. Vanderwarker, Passavant Memorial Hospital, Chicago 11

JOINT COMMITTEE WITH THE ASSOCIATION OF AMERICAN MEDICAL COLLEGES AND COUNCIL ON MEDICAL EDUCATION AND HOSPITALS OF THE AMERICAN MEDICAL ASSOCIATION TO STUDY INTERNSHIPS

F. Stanley Howe, *Chairman;* Orange Memorial Hospital, Orange, N. J.
Kenneth B. Babcock, M.D., Grace Hospital, Detroit 1
Frank C. Sutton, M.D., Miami Valley Hospital, Dayton 9, Ohio

JOINT COMMITTEE WITH THE NATIONAL LEAGUE OF NURSING EDUCATION

Nathaniel W. Faxon, M.D., *Chairman;* Massachusetts General Hospital, Boston 14
Sister Loretto Bernard, St. Vincent's Hospital, New York 11
Lucius R. Wilson, M.D., Episcopal Hospital, Philadelphia 25

JOINT COMMITTEE WITH THE AMERICAN PUBLIC HEALTH ASSOCIATION

Basil C. MacLean, M.D., *Chairman;* Strong Memorial Hospital, Rochester 7, N. Y.
Otis Anderson, M.D., U. S. Public Health Service, Washington 25, D.C.
Graham L. Davis, W. K. Kellogg Foundation, Battle Creek, Mich.
James P. Dixon, M.D., Denver General Hospital, Denver 4
A. P. Merrill, M.D., St. Barnabas Hospital, New York 57

JOINT COMMITTEE WITH THE AMERICAN DIETETIC ASSOCIATION

Roger W. DeBusk, *Chairman;* Cambridge House, Scarsdale, N. Y.
Robert E. Neff, *Vice-chairman;* Methodist Hospital, Indianapolis, Ind.
Robert Adkins, Dept. of Medicine & Surgery, Veterans Administration, Washington, D. C.

Anthony W. Eckert, Fitkin Memorial Hospital, Neptune, N. J.
Delmar Goode, M.D., Veterans Administration, Chicago

JOINT COMMITTEE TO PREPARE A MANUAL ON ADMINISTRATIVE ASPECTS OF PHYSICAL THERAPY DEPARTMENTS IN HOSPITALS (American Hospital Association, American Physical Therapy Association, Council on Physical Medicine of the American Medical Association)

William K. Klein, *Chairman;* Hurley Hospital, Flint, Mich.
Stephen Manheimer, M.D., Mount Sinai Hospital, Chicago 8

REPRESENTATIVE TO THE AMERICAN ASSOCIATION OF NURSE ANESTHETISTS

Frank R. Bradley, M.D., Barnes Hospital, St. Louis 10

REPRESENTATIVE TO THE AMERICAN COMMITTEE ON MATERNAL WELFARE

G. Otis Whitecotton, M.D., Alameda County Institutions, Oakland 6, Calif.

REPRESENTATIVE TO THE COUNCIL ON RHEUMATIC FEVER OF THE AMERICAN HEART ASSOCIATION

E. L. Harmon, M.D., Grasslands Hospital, Valhalla, N. Y.

REPRESENTATIVES TO THE COMMITTEE ON CAREERS IN NURSING (National League of Nursing Education)

C. J. Foley, American Hospital Association, Chicago 10
Mildred Riese, R.N., Children's Hospital, Detroit 2

REPRESENTATIVE TO THE GENERAL COMMITTEE ON PRACTICAL NURSING OF THE U. S. OFFICE OF EDUCATION AND CONSULTANT TO THE BOARD OF DIRECTORS OF THE NATIONAL ASSOCIATION FOR PRACTICAL NURSE EDUCATION

Edgar C. Hayhow, Ph.D.,East Orange General Hospital, East Orange, N.J.

REPRESENTATIVE TO THE ADVISORY COMMITTEE, AMERICAN NURSES' ASSOCIATION PROFESSIONAL COUNSELING AND PLACEMENT SERVICE, INC.

Donald C. Smelzer, M.D., Hospital Planning Agency, Citizen's Conference, Philadelphia 7

REPRESENTATIVE TO THE COUNCIL ON TUBERCULOSIS NURSING —JOINT TUBERCULOSIS NURSING ADVISORY SERVICE OF THE NATIONAL LEAGUE OF NURSING EDUCATION, NATIONAL ORGANIZATION FOR PUBLIC HEALTH NURSING ON TUBERCULOSIS NURSING, AND THE NATIONAL TUBERCULOSIS ASSOCIATION (cooperating agency)

William G. Childress, M.D., Grasslands Hospital, Valhalla, N. Y.

REPRESENTATIVE TO THE JOINT COMMITTEE ON COMMUNITY NURSING SERVICE OF THE AMERICAN NURSES' ASSOCIATION, NATIONAL LEAGUE OF NURSING EDUCATION, AND NATIONAL ORGANIZATION FOR PUBLIC HEALTH NURSING

Hugo V. Hullerman, M.D., Rhode Island Hospital, Providence

REPRESENTATIVE TO THE NATIONAL COUNCIL ON REHABILITATION

Herbert M. Wortman, M.D., Mountainside Hospital, Montclair, N. J.

REPRESENTATIVES TO THE ADVISORY COUNCIL ON THE REVISION OF THE MANUAL OF THE ESSENTIALS OF GOOD HOSPITAL NURSING SERVICE

E. L. Harmon, M.D., Grasslands Hospital, Valhalla, N. Y.
F. Stanley Howe, Orange Memorial Hospital, Orange, N. J.
Herbert M. Wortman, M.D., Mountainside Hospital, Montclair, N. J.

REPRESENTATIVE TO THE POLICY COMMITTEE OF THE DIVISION OF HOSPITAL PHARMACY OF THE AMERICAN PHARMACEUTICAL ASSOCIATION

Worth L. Howard, City Hospital of Akron, Akron, Ohio

REPRESENTATIVES TO THE ADVISORY COUNCIL ON MEDICAL EDUCATION

Robin C. Buerki, M.D., *Chairman;* University of Pennsylvania, Philadelphia 4
Robert F. Brown, M.D., St. Luke's Hospital, Chicago 5
Morris H. Kreeger, M.D., Michael Reese Hospital, Chicago 16

REPRESENTATIVE TO THE MEDICAL COORDINATING COMMITTEE OF THE AMERICAN ACADEMY OF GENERAL PRACTICE

Graham L. Davis, W. K. Kellogg Foundation, Battle Creek, Mich.

REPRESENTATIVES ON THE ADVISORY BOARD FOR MEDICAL SPECIALTIES

Frank R. Bradley, M.D., Barnes Hospital, St. Louis 10
Robin C. Buerki, M.D., University of Pennsylvania, Philadelphia 4

Everything for the **HOSPITAL**

LINENS • EQUIPMENT • SUPPLIES

Since 1898, CLARK LINEN & EQUIPMENT CO. has been serving the Hospital Field faithfully and well, keeping pace with this fast growing industry. You can always DEPEND upon CLARK LINEN & EQUIPMENT CO. to provide you with the most OUTSTANDING VALUES in every day hospital needs. Write for Catalog.

As always EVERY ITEM UNCONDITIONALLY GUARANTEED

Distributors of

Hospital Garments
Instruments
Needles - Sutures
Syringes - Enamelware
Stainless Steel
Surgical Gauze
Rubber Goods
Thermometers
Glassware - Supplies

Equipment
Mattresses - Box Springs
Lamps - Silverware
Draperies - Curtains
Upholstery Fabrics
Sheets - Cases
Blankets - Pillows
Towels - Bedspreads
Tablecloths - Napkins

CLARK LINEN AND EQUIPMENT *Company*

303 W. Monroe St., Chicago 6, Ill. Phone: State 0520
3841 N.E. Second Ave., Miami 37, Fla. Phone: Miami 7-5781

REPRESENTATIVES TO THE SUBCOMMITTEE ON TUBERCULOSIS AMONG HOSPITAL PERSONNEL OF THE NATIONAL TUBERCULOSIS ASSOCIATION

John B. Barnwell, M.D., Veterans Administration, Washington 25, D. C.
Hugo V. Hullerman, M.D., Rhode Island Hospital, Providence

REPRESENTATIVES TO THE NATIONAL HEALTH COUNCIL

James A. Crabtree, M.D., National Security Resources Board, Washington 25, D. C.
John H. Hayes, Lenox Hill Hospital, New York 21
John S. Parke, Presbyterian Hospital, New York 32

REPRESENTATIVE TO THE NATIONAL ADVISORY COMMITTEE ON LOCAL HEALTH UNITS OF THE NATIONAL HEALTH COUNCIL

A. W. Snoke, M.D., Grace-New Haven Community Hospital, New Haven 4, Conn.

REPRESENTATIVE TO THE COMMITTEE TO CONSIDER THE SOCIAL STATISTICS PROJECT OF COMMUNITY CHESTS AND COUNCILS OF THE NATIONAL HEALTH COUNCIL

Charles G. Roswell, United Hospital Fund of New York, New York 17

REPRESENTATIVE TO THE ADVISORY COUNCIL OF THE INTERNATIONAL ASSOCIATION OF RESCUE AND FIRST AID SQUADS

Herbert M. Wortman, M.D., Mountainside Hospital, Montclair, N. J.

REPRESENTATIVE TO THE COUNCIL ON NATIONAL EMERGENCY MEDICAL SERVICE OF THE AMERICAN MEDICAL ASSOCIATION AND REPRESENTATIVE TO THE EDUCATIONAL BOARD OF THE AMERICAN ASSOCIATION OF MEDICAL RECORD LIBRARIANS

Charles T. Dolezal, M.D., American Hospital Association, Chicago 10

COUNCIL ON PREPAYMENT PLANS AND HOSPITAL REIMBURSEMENT

Chairman: E. Dwight Barnett, M.D., Harper Hospital, Detroit 1
Secretary: Maurice J. Norby
Function: To consider matters affecting hospital prepayment plans and hospital reimbursement from all sources, in the interest of promoting cooperation between the various groups concerned and of facilitating the distribution of a high quality of hospital care to all the people.

Term Expires 1949:
Lawrence R. Payne, Baylor University Hospital, Dallas 1
O. G. Pratt, Rhode Island Hospital, Providence 2

Term Expires 1950:
E. Dwight Barnett, M.D., Harper Hospital, Detroit 1
Charles G. Roswell, United Hospital Fund, New York 17

Term Expires 1951:
E. I. Erickson, Augustana Hospital, Chicago 14
Rt. Rev. Msgr. George Lewis Smith, Diocese of Charleston, Aiken, S. C.

COUNCIL ON PUBLIC RELATIONS

Chairman: Florence King, Jewish Hospital, St. Louis 10
Secretary: C. J. Foley
Function: To secure public understanding of the aims and activities of the Association and of hospitals by developing nation-wide educational programs and by assisting and coordinating the local public relations campaigns of member institutions, and to be of assistance in translating to hospitals the desires of the public in relation to hospital care.

Term Expires 1949:
R. F. Whitaker, Emory University Hospital, Emory University, Ga.
Arthur J. Will, County of Los Angeles Department of Charities, Los Angeles 33

Term Expires 1950:
Florence King, Jewish Hospital, St. Louis 10
Marshall I. Pickens, Duke Endowment, Charlotte, N. C.

Term Expires 1951:
James W. Stephan, University of Minnesota, Minneapolis
John V. Connorton, Greater New York Hospital Association, New York 17

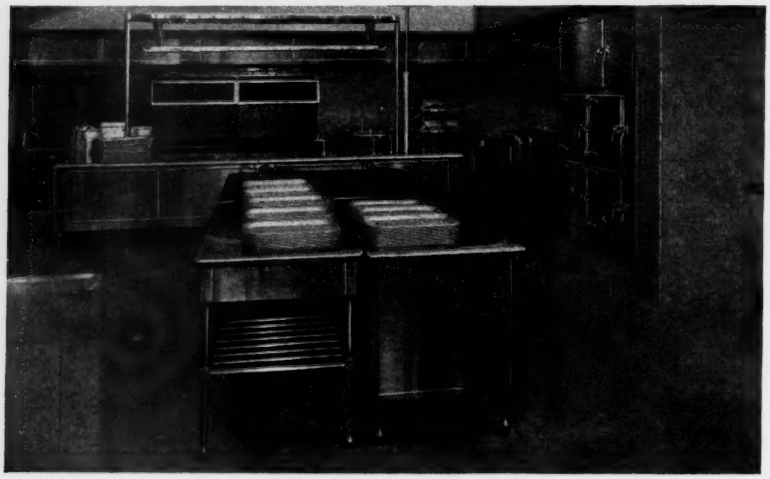

Complete Kitchen Installations!

Furnishings!

★

Dormitory Beds — Mattresses and Springs — Dining Room Chairs and Tables — Patient Room and Lobby Furniture—Rugs—Lamps—Linens.

★ DUPARQUET KITCHEN EQUIPMENT
Steam Tables—Ranges—Sinks—Warmers—Worktables, etc.

★ KITCHEN UTENSILS
Pots—Pans—Choppers—Strainers, etc.

★ KITCHEN MACHINERY
Dishwashers—Glasswashers—Silver Burnishers—Sterilizers—Peelers—Mixers—Slicers

★ CHINA ★ SILVER ★ GLASSWARE

★ REFRIGERATION
Mechanical or Ice Cooled Walk-in or Reach-in Types, Blood Bank Refrigerators

★ SANITATION CHEMICALS
Dishwashing Compounds, Soaps, Cleansers

Equipment and Furnishings bearing the famous LION insignia of NATHAN STRAUS-DUPARQUET are seeing service in such prominent hospitals as Doctors Hospital, New York City; Triborough Hospital, Jamaica, New York; Battle Creek Sanitarium, Battle Creek, Michigan, and many others.

NATHAN STRAUS-DUPARQUET INC.
33 EAST 17th STREET — NEW YORK 3, N. Y.
BOSTON • CHICAGO • MIAMI

BLUE CROSS COMMISSION OF THE AMERICAN HOSPITAL ASSOCIATION

425 N. Michigan Ave., Chicago 11

Chief Executive Officer: PAUL R. HAWLEY, M.D.

Director: RICHARD M. JONES

Function: To receive and study applications from non-profit hospital service Plans for approval or annual re-approval by the American Hospital Association, and to make recommendations regarding approval to the Association's Board of Trustees. To secure the widest possible public acceptance of the principle of voluntary, non-profit, health service prepayment. To accumulate and make available to Blue Cross Plans such statistical data and other information of interest to the field as may seem desirable or necessary. To initiate and administer such national programs calling for joint action by Blue Cross Plans as may be agreed upon by the Conference of Plans. To provide consultative service to approved Plans and to non-profit hospital service Plans which are considering applying for approval.

COMMISSION MEMBERS

Chairman: J. DOUGLAS COLMAN, Maryland Hospital Service, Baltimore 3

Vice-Chairman: LOUIS H. PINK, Associated Hospital Service of New York, New York 16

Treasurer: ABRAHAM OSEROFF, Hospital Service Association of Pittsburgh, Pittsburgh 22

E. Dwight Barnett, M.D., Harper Hospital, Detroit 1

Edward Groner, Hospital Service Association of New Orleans, New Orleans 12

F. Kenneth Helsby, Group Hospital Service, Inc., Kansas City 6, Mo.

Robert E. Johnson, Chautauqua Region Hospital Service Corporation, Jamestown, New York

Fredric P. G. Lattner, Hospital Service, Inc., of Iowa, Des Moines 7

E. P. Lichty, Blue Cross Plan For Hospital Care, Chicago 11

Basil C. MacLean, M.D., Strong Memorial Hospital, Rochester 7, New York

E. Duncan Millican, Quebec Hospital Service Association, Montreal 2

Richard O. Parker, Hospital Service, Inc., of Stark County, Canton 2, Ohio

O. G. Pratt, Rhode Island Hospital, Providence 2

Stanley H. Saunders, Hospital Service Corporation of Rhode Island, Providence 3

Ralph G. Walker, Hospital Service of Southern California, Los Angeles 54

OFFICIAL ROSTER OF THE HOUSE OF DELEGATES 1949

President: JOSEPH G. NORBY

President-Elect: JOHN N. HATFIELD

Past President: GRAHAM L. DAVIS

Treasurer: A. C. BACHMEYER, M.D.

BOARD OF TRUSTEES

Term Expires 1949:
William L. Coffey
James A. Crabtree, M.D.
Stuart K. Hummel

Term Expires 1950:
Guy J. Clark
Mildred Riese, R.N.
Anthony J. J. Rourke, M.D.

Term Expires 1951:
Rt. Rev. Msgr. John J. Healy
F. Ross Porter
Charles F. Wilinsky, M.D.

DELEGATES AT LARGE

Term Expires 1949:
G. Harvey Agnew, M.D., Canadian Hospital Council, Toronto, Ont.
A. A. Aita, San Antonio Community Hospital, Upland, Calif.
Robert E. Neff, Methodist Hospital, Indianapolis, Ind.
D. C. Smelzer, M.D., Hospital Planning Agency of the Citizen's Conference, Philadelphia 7

Term Expires 1950:
Gerald F. Houser, M.D., Faulkner Hospital, Boston
E. Dwight Barnett, M.D., Harper Hospital, Detroit
Fred M. Walker, Grady Memorial Hospital, Atlanta
Clyde W. Fox, Tucson Medical Center, Tucson, Ariz.

Term Expires 1951:
Frank R. Bradley, M.D., Barnes Hospital, St. Louis
Nellie Gorgas, St. Barnabas Hospital, Minneapolis
John H. Hayes, Lenox Hill Hospital, New York City
Frank J. Walter, Good Samaritan Hospital, Portland, Ore.

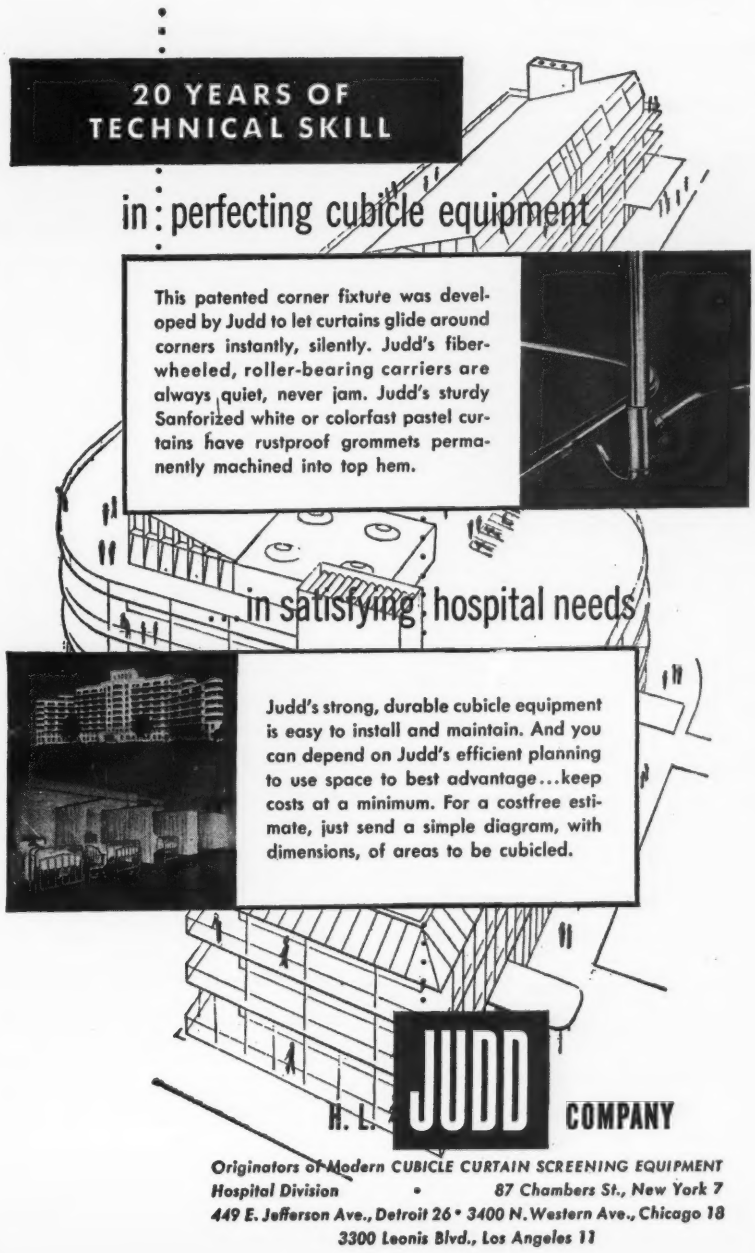

TYPE IV DELEGATES

Term Expires 1949:
Delegate: E. D. Millican, Quebec Hospital Service Association, Board of Trade Building, Montreal, Quebec
Alternate: Clement W. Hunt, Capital Hospital Service, Inc., Harrisburg, Pa.

Term Expires 1950:
Delegate: E. A. van Steenwyk, Associated Hospital Service of Philadelphia, Philadelphia
Alternate: Walter R. McBee, Group Hospital Service, Dallas

Term Expires 1951:
(To be appointed)

ALABAMA

Delegate: Katherine White-Spunner, Mobile Infirmary, Mobile
Alternate: Harry W. Smith, Sylacauga Hospital, Sylacauga

ARIZONA

Delegate: Guy M. Hanner, Good Samaritan Hospital, Phoenix
Alternate: C. H. Linville, St. Monica's Hospital, Phoenix

ARKANSAS

Delegate: Ruth Beall, Arkansas Children's Home and Hospital, Little Rock
Alternate: John A. Gilbreath, Baptist State Hospital, Little Rock

CALIFORNIA

Delegate: J. A. Katzive, M.D., Mount Zion Hospital, San Francisco
Delegate: Msgr. Thomas J. O'Dwyer, Archdiocesan Director of Catholic Charities, Pasadena
Alternate: John C. Sharp, M.D., Monterey County Hospital, Salinas
Alternate: Alfred E. Maffly, Herrick Memorial Hospital, Berkeley

COLORADO

Delegate: H. A. Black, M.D., Parkview Episcopal Hospital, Pueblo
Alternate: Rt. Rev. Msgr. John R. Mulroy, Diocesan Director, Catholic Hospitals, Denver

CONNECTICUT

Delegate: Albert F. Dolloff, Charlotte Hungerford Hospital, Torrington
Alternate: I. S. Geetter, M.D., Mount Sinai Hospital, Hartford

DELAWARE

Delegate: James F. McCloskey, St. Francis Hospital, Wilmington
Alternate: Mrs. Grace Little, Memorial Hospital, Wilmington

DISTRICT OF COLUMBIA

Delegate: J. G. Capossela, Central Dispensary and Emergency Hospital, Washington
Alternate: John Martin, Children's Hospital of D.C., Washington

FLORIDA

Delegate: W. E. Arnold, St. Luke's Hospital, Jacksonville
Alternate: C. C. Hillman, M.D., Jackson Memorial Hospital, Miami

GEORGIA

Delegate: Jessie M. Candlish, Henrietta Egleston Hospital for Children, Atlanta
Alternate: C. W. Bussey, Georgia Warm Springs Foundation, Warm Springs

IDAHO

Delegate: Helen B. Ross, R.N., St. Luke's Hospital, Boise
Alternate: Evert E. Moody, Twin Falls County Hospital, Twin Falls

ILLINOIS

Delegate: Myrtle McAhren, R.N., Blessing Hospital, Quincy
Delegate: Mabel W. Binner, R.N., Children's Memorial Hospital, Chicago
Alternate: J. T. Tollefson, Lutheran Hospital, Moline
Alternate: Leslie D. Reid, Presbyterian Hospital, Chicago

INDIANA

Delegate: Frank G. Sheffler, Union Hospital, Terre Haute
Alternate: Maude M. Woodard, R.N., Clinton County Hospital, Frankfort

IOWA

Delegate: Harold K. Wright, Methodist Hospital, Sioux City
Alternate: Mrs. Grace Heller, Sioux Valley Hospital, Cherokee

KANSAS

Delegate: Mrs. Zelma I. Smith, Russell City Hospital, Russell
Alternate: Charles B. Newell, University of Kansas Medical Center, Kansas City

KENTUCKY

Delegate: H. L. Dobbs, Kentucky Baptist Hospital, Louisville
Alternate: S. A. Ruskjer, Waverly Hills Tuberculosis Sanatorium, Waverly Hills

LOUISIANA

Delegate: R. E. Blue, Tri-State Hospital, Shreveport
Alternate: To be elected

MAINE

Delegate: Frank C. Curran, Eastern Maine General Hospital, Bangor
Alternate: Florence I. Sharpe, Maine Eye and Ear Infirmary, Portland

MARYLAND

Delegate: J. Douglas Colman, Maryland Hospital Service, Baltimore
Alternate: Stewart B. Crawford, Maryland General Hospital, Baltimore

MASSACHUSETTS

Delegate: Richard O. West, Salem Hospital, Salem
Delegate: R. J. Marcotte, M.D., House of Mercy Hospital, Pittsfield
Alternate: A. G. Engelbach, M.D., Mount Auburn Hospital, Cambridge
Alternate: Albert O. Davidsen, Sturdy Memorial Hospital, Attleboro

MICHIGAN

Delegate: A. C. Kerlikowske, M.D., University Hospital, Ann Arbor
Delegate: Ronald Yaw, Blodgett Memorial Hospital, Grand Rapids
Alternate: L. V. Ragsdale, M.D., Butterworth Hospital, Grand Rapids
Alternate: Rev. John L. Ernst, Evangelical Deaconess Hospital, Detroit

MINNESOTA

Delegate: Richard K. Fox, St. Luke's Hospital, Duluth
Alternate: R. K. Swanson, Swedish Hospital, Minneapolis

MISSISSIPPI

Delegate: F. J. Vann, Community Hospital, Corinth
Alternate: Allan F. Jones, Macon Hospital, Macon

MISSOURI

Delegate: Martha B. Rettig, Burge Hospital, Springfield
Alternate: Mrs. Irene F. McCabe, Missouri Hospital Association, St. Louis

MONTANA

Delegate: Harry C. Wheeler, Billings Deaconess Hospital, Billings
Alternate: Sister Mary Aurelia, St. John's Hospital, Helena

NEBRASKA

Delegate: Rev. E. C. McDade, Bryan Memorial Hospital, Lincoln
Alternate: D. W. Duncan, St. Elizabeth's Hospital, Lincoln

NEVADA

Delegate: Vlad F. Ratay, Washoe County General Hospital, Reno
Alternate: None

NEW HAMPSHIRE

Delegate: Anne C. MacDougall, R.N., Nashua Memorial Hospital, Nashua
Alternate: Harry C. Smith, M.D., Elliot Hospital, Manchester

NEW JERSEY

Delegate: F. Stanley Howe, Orange Memorial Hospital, Orange
Delegate: I. E. Behrman, Newark Beth Israel Hospital, Newark
Alternate: Herbert M. Wortman, M.D., Mountainside Hospital, Montclair
Alternate: To be elected

NEW MEXICO

Delegate: Frank C. Gabriel, Southwestern Presbyterian Sanatorium, Albuquerque
Alternate: Mary G. Young, R.N., New Mexico Miners Hospital, Raton

NEW YORK

Delegate: Moir P. Tanner, Children's Hospital, Buffalo
Delegate: Morris Hinenburg, M.D., Jewish Hospital, Brooklyn
Delegate: Dorothy Pellenz, Crouse-Irving Hospital, Syracuse
Delegate: E. L. Harmon, M.D., Grasslands Hospital, Valhalla
Alternate: Rev. J. J. Curry, Catholic Charities, New York City
Alternate: William G. Illinger, White Plains Hospital Association, White Plains
Alternate: P. Godfrey Savage, Niagara Falls Memorial Hospital, Niagara Falls
Alternate: Lawrence E. Kresge, Auburn City Hospital, Auburn

NORTH CAROLINA

Delegate: F. Ross Porter, Duke Hospital, Durham
Alternate: S. K. Hunt, Memorial Mission Hospital of Western North Carolina, Asheville

NORTH DAKOTA

Delegate: J. C. Lund, Trinity Hospital, Minot
Alternate: Rev. Aloysius J. Galowitsch, St. Mary's Church, New England, Hettinger County

OHIO

Delegate: David A. Endres, Youngstown Hospital Association, Youngstown
Delegate: M. F. Steele, M.D., Christ Hospital, Cincinnati
Alternate: R. W. Bachmeyer, Aultman Hospital, Canton
Alternate: W. L. Benfer, Toledo Hospital, Toledo

OKLAHOMA

Delegate: H. C. Smith, Wesley Hospital, Oklahoma City
Alternate: Bryce L. Twitty, Hillcrest Memorial Hospital, Tulsa

OREGON

Delegate: C. W. Reynolds, Good Samaritan Hospital of Corvallis,, Corvallis
Alternate: W. W. Hendrickson, Emanuel Hospital, Portland

PENNSYLVANIA

Delegate: William E. Barron, Shadyside Hospital, Pittsburgh
Delegate: Harold T. Prentzel, Montgomery Hospital, Norristown
Delegate: Jane M. Boyd, R.N., Butler County Memorial Hospital, Butler
Alternate: George A. Hay, Hospital of the Woman's Medical College of Pennsylvania, Philadelphia
Alternate: Robert W. Gloman, Wilkes-Barre General Hospital, Wilkes-Barre
Alternate: To be appointed

RHODE ISLAND

Delegate: O. G. Pratt, Rhode Island Hospital, Providence
Alternate: Carl A. Lindblad, Roger Williams General Hospital, Providence

SOUTH CAROLINA

Delegate: Rt. Rev. Msgr. George Lewis Smith, Diocese of Charleston, Aiken
Alternate: Jacque B. Norman, Hospital Consultant, 216 E. Coffee St., Greenville

SOUTH DAKOTA

Delegate: Rev. C. M. Austin, Sioux Valley Hospital, Sioux Falls
Alternate: Sister M. Radegund, Sacred Heart Hospital, Yankton

TENNESSEE

Delegate: T. H. Haynes, Knoxville General Hospital, Knoxville
Alternate: A. F. Branton, M.D., Baroness Frlanger Hospital, Chattanooga

TEXAS

Delegate: John G. Dudley, Memorial Hospital, Houston
Delegate: Eva M. Wallace, All Saints Hospital, Fort Worth
Alternate: Earl M. Collier, Hendrick Memorial Hospital, Abilene
Alternate: Mrs. Josie M. Roberts, Methodist Hospital, Houston

UTAH

Delegate: John H. Zenger, Utah Valley Hospital, Provo
Alternate: A. George Raymond, Latter Day Saints Hospital, Logan

VERMONT

Delegate: Mother Collins, R.N., Bishop Degoesbriand Hospital, Burlington
Alternate: Lucy A. Dunton, R.N., St. Albans Hospital, St. Albans

VIRGINIA

Delegate: A. G. Howell, Raiford Memorial Hospital, Franklin
Alternate: R. H. Thomas, Grace Hospital, Richmond

WASHINGTON

Delegate: W. A. Heath, Tacoma General Hospital, Tacoma
Alternate: K. H. Van Norman, M.D., Doctors Hospital, Seattle

WEST VIRGINIA

Delegate: Thomas H. Mason, Oak Hill Hospital, Oak Hill
Alternate: Paul D. Bibb, Dunn Hospital, South Charleston

WISCONSIN

Delegate: H. M. Coon, M.D., State of Wisconsin General Hospital, Madison
Alternate: Nels E. Hanshus, Luther Hospital, Eau Claire

WYOMING

Delegate: F. J. Foulger, Memorial Hospital, Rock Springs
Alternate: None

HAWAII

Delegate: Carl I. Flath, Queen's Hospital, Honolulu
Alternate: Kent Longnecker, Kapiolani Maternity and Gynecological Hospital, Honolulu

PUERTO RICO

Delegate: D. Jenaro Barreras, M.D., Clinica San Rafael, Caguaz
Alternate: F. Sanchez Castano, M.D., Policlinica Sanchez Castano, Vega Baja

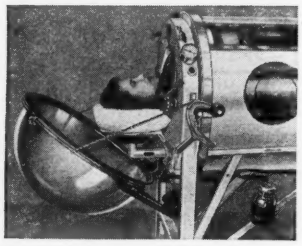

Plastic Dome open.
Removable when not needed.

EMERSON
RESPIRATORS

permit complete,
safe nursing care
of the patient

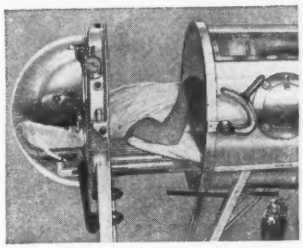

Dome in use.
Breathing for the patient.

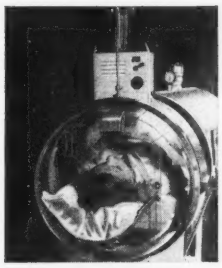

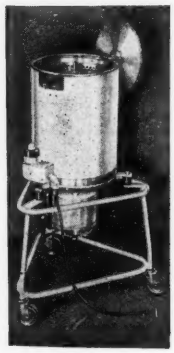

Emerson Hot Pack
Spinner.
Heated, dried packs in
2 minutes.

EMERSON LUNG IMMOBILIZER
for Barach's treatment of tuberculosis
by complete lung rest

J. H. EMERSON CO.
22 Cottage Park Avenue
Cambridge 40, Mass.

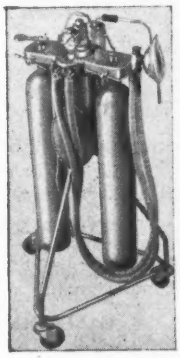

Emerson Resuscitator
Hospital model.
"Simplest and Safest"

CANADA

ALBERTA

Delegate: Angus C. McGugan, M.D., University of Alberta Hospital, Edmonton
Alternate: Rev. Sister A. Herman, Edmonton General Hospital, Edmonton

BRITISH COLUMBIA

Delegate: F. A. Matheson, Provincial Mental Hospital, Essondale
Alternate: L. N. Hickernell, Vancouver General Hospital, Vancouver

MANITOBA

Delegate: Harry Coppinger, M.D., Winnipeg General Hospital, Winnipeg
Alternate: Wallace Grant, M.D., Children's Hospital, Winnipeg

NEW BRUNSWICK

Delegate: Ruth Cook Wilson, Maritime Hospital Service Association, Moncton
Alternate: D. A. Thompson, M.D., Hotel Dieu de St. Joseph, Bathurst

NOVA SCOTIA

Delegate: Sister Paul of the Cross, St. Martha's Hospital, Antigonish
Alternate: Sister Catherine Gerard, Halifax Infirmary, Halifax

ONTARIO

Delegate: A. J. Swanson, Toronto Western Hospital, Toronto
Alternate: John Hornal, Civic Hospital, Peterborough

QUEBEC

Delegate: J. E. de Belle, M.D., Children's Memorial Hospital, Montreal
Alternate: Sister Noemi de Montfort, R.N., Hopital Sainte Justine Pour Les Enfants, Montreal

SASKATECHEWAN

Delegate: H. E. Baird, M.D., Regina General Hospital, Regina
Alternate: A. Esson, Saskatoon City Hospital, Saskatoon

SERGEANT-AT-ARMS

Merrill F. Steele, M.D., Christ Hospital, Cincinnati, Ohio

ASSISTANT SERGEANTS-AT-ARMS

Harold K. Wright, Methodist Hospital, Sioux City, Iowa
John G. Dudley, Memorial Hospital, Houston, Texas

SECRETARY

George Bugbee, American Hospital Association, Chicago, Illinois

ASSOCIATE INSTITUTIONAL MEMBERSHIP

See geographical listings for both active institutional members and for hospitals under construction.

ALABAMA

MONTGOMERY
Hospital Planning Division of State Health Department — J. N. Morris hospital planning administrator

CALIFORNIA

SAN FRANCISCO
California Department of Public Health—Robert Dyar, M.D., chief, division of preventive medical service
United States Public Health Service (District No. 5)—W. T. Harrison, M.D., medical director

COLORADO

DENVER
United States Public Health Service (District No. 8) L. B. Byington, M.D., district director

DISTRICT OF COLUMBIA

American Association of Medical Social Workers—Marian E. Russell, executive secretary
Bureau of Medicine and Surgery, Navy Department—C. A. Swanson, Rear Admiral (MC) surgeon general
Catholic University of America, School of Nursing Education—Sister M. Olivia, dean
Health Security Administration, Inc. —Willard C. Smith, administrator
The Hospital Council of the National Capital Area — Robert P. Bryant, executive secretary
Medical Plans and Operations Division, Office of the Surgeon General
Hospital Division, United States Public Health Service, Federal Security Agency—Otis L. Anderson, medical chief
Office of Program Planning, United States Public Health Service, Division of Hospital Facilities—Louis Reed, M.D., chief
United States Public Health Service (District No. 2)—W. K. Sharp Jr., M.D., medical director

FLORIDA

TALLAHASSEE
Hospital Planning Division, Florida State Improvement Commission — Robert G. Carter, supervisor

GEORGIA

ATLANTA
Georgia Department of Public Health —T. F. Sellers, M.D., director
Georgia State Nurses' Association — Mildred B. Pryse, executive secretary

IDAHO

BOISE
Department of Public Health—L. J. Peterson, director

ILLINOIS

CHICAGO
American Association of Nurse Anesthetists—Florence McQuillen, executive director
Board of Hospitals and Homes of the Methodist Church—Karl P. Meister, executive secretary
Chicago Hospital Council—E. E. Salisbury, executive director
Cook County School of Nursing — Edna S. Newman, M.A., R.N., director of nursing service and school of nursing
Hospital Consultants, Inc.—Ross Garrett, president
Jon M. Jonkel (Community Relations Counselor to Hospitals) — Jon M. Jonkel, director
The Modern Hospital Publishing Company—E. W. Jones, vice-president
National Society for Crippled Children and Adults, Inc.—Lawrence J. Linck, executive director
Program in Hospital Administration, Northwestern University—Malcolm T. MacEachern, M.D., director
United States Public Health Service (District No. 3)—F. V. Meriwether, M.D., district director

SPRINGFIELD
Illinois State Library — Helen H. Rogers, assistant state librarian

INDIANA

INDIANAPOLIS
Indiana State Board of Health—L. E. Burney, M.D., state health commissioner
Indiana State Nurses' Association — Helen Teal, R.N., executive secretary

LOUISIANA

NEW ORLEANS
United States Public Health Service (District No. 4)—C. C. Applewhite, M.D., medical director

MARYLAND

BALTIMORE
Maryland State Association of Nurse Anesthetists — Olive L. Berger, president
Maryland State Department of Health —Robert H. Riley, M.D., director
Maryland State Nurses' Association— M. Ruth Moubray, executive secretary

BETHESDA
Clinical Center, National Institutes of Health—Jack Masur, M.D., director

EMMITSBURG
Sisters of Charity of St. Joseph's Central House — Sister Rosa, administrator

MASSACHUSETTS

BOSTON
Massachusetts Public Building Commission—Robert L. Whipple, chairman

MICHIGAN

ANN ARBOR
Christopher Parnall, M.D., Hospital Consultant — Christopher Parnall, M.D., hospital consultant

BATTLE CREEK
Professional Management—Allison E. Skaggs, partner
W. K. Kellogg Foundation—Graham L. Davis, director, division of hospitals

DETROIT
Earl J. Smith and Associates—Earl J. Smith, president
Greater Detroit Hospital Fund—Mark N. Beach, executive director
Sisters of Mercy-Province of Detroit, Inc.—Sister Marie Bernard, treasurer

MINNESOTA

MINNEAPOLIS
Course in Hospital Administration, University of Minnesota—James W. Stephan, associate professor
James A. Hamilton and Associates— James A. Hamilton, hospital consultant

MISSOURI

KANSAS CITY
United States Public Health Service (District No. 7)

NORMANDY
Marillac Seminary — Sister Estelle, provincial procurator

ST. LOUIS
St. Louis University School of Medicine—Alphonse M. Schwitalla, S.J., Ph.D., dean
The Doctor's Medical Foundation — Louis Jorstad, M.D., president
Washington University School of Medicine—Phillip A. Shaffer, dean

NEBRASKA

OMAHA
University of Nebraska College of Medicine, Division of Anatomical Research — Charles W. Poynter, M.D., director

NEW JERSEY

NEWARK
Hospital Council, Inc. — William O. Carey, acting executive secretary

NEW YORK

NEW YORK CITY
American Hospital Bureau — Miss C. M. Powell, director
Association of Private Hospitals, Inc. —Oscar Gottfried, executive secretary
Commonwealth Fund — Henry J. Southmayd, director, division of rural hospitals
Federation of Jewish Philanthropies of New York—B. Hexter, M.D., executive vice-president
Greater New York Hospital Association—John V. Connorton, executive secretary
Hospital Council of Greater New York —John B. Pastore, M.D., executive director
National Foundation for Infantile Paralysis—Catherine M. Maloy, director of hospital service
The Salvation Army—Brigadier Herbert Stimson, secretary
School of Public Health of Columbia University—John Gorrell, M.D., associate professor
United Hospital Fund of New York— R. O. D. Hopkins, executive director
United States Public Health Service (District No. 1)—E. R. Coffey, M.D., medical director
Ward, Wells and Dreshman — Fred S. Allen, partner
Will, Folsom and Smith, Inc.—Cornelius M. Smith, president
Women's Social Service Department, The Salvation Army — Lt. Colonel Florence Turkington, R.N., secretary

ROCHESTER
Council of Rochester Regional Hospitals — Paul A. Lembcke, M.D., associate director
Rochester Hospital Council, Inc.— Charles M. Royle, executive manager

ROCKVILLE CENTER
B. H. Lawson Associates, Inc.—D. R. Lane, vice-president

NORTH CAROLINA

CHARLOTTE
The Duke Endowment—W. S. Rankin, M.D., director
RALEIGH
North Carolina Medical Care Commission—John A. Ferrell, M.D., executive secretary

NORTH DAKOTA

FARGO
Lutheran Hospitals and Homes Society—F. R. Knautz, general manager

OHIO

AKRON
Central Hospital Bureau of Akron—W. E. Myers, manager
CANTON
Hospital Bureau of Canton, Inc.—Carl W. Nist, director
CLEVELAND
Cleveland Hospital Council — Guy J. Clark, executive secretary
COLUMBUS
Columbus Hospital Federation—Delbert L. Pugh, executive director
Division of Mental Hygiene, Department of Public Welfare—Edward J. Humphreys, acting commissioner
Ohio State League of Nursing Education—Frances Cunningham, president
Ohio State Nurses' Association—Elizabeth P. August, R.N., general secretary
DAYTON
Hospital Service Bureau—Mrs. Frances Swigart, executive secretary
HAMILTON
Hospital Certification Bureau—Huntington V. Parrish, chairman
TOLEDO
Ohio Association of Hospital Bureaus—R. F. Kleene, president

OKLAHOMA

OKLAHOMA CITY
Mental Health Board, Oklahoma State Department of Mental Health — Charles E. Oberman, M.D., director

OREGON

PORTLAND
Oregon Association of Nurse Anesthetists — Mrs. Elizabeth Johnson, president
Oregon State Nurses' Association—Shirley Thompson, R.N., president

PENNSYLVANIA

HARRISBURG
Commonwealth of Pennsylvania, Department of Mental Health — Charlie R. Barber, secretary of welfare
PHILADELPHIA
Hospital Council of Philadelphia — C. Rufus Rorem, executive secretary
Philadelphia School of Occupational Therapy—Helen S. Willard, director

SOUTH CAROLINA

COLUMBIA
Hospital Division, South Carolina State Board of Health—C. L. Guyton, M.D., director

SOUTH DAKOTA

HURON
South Dakota Hospital Management Association—Arthur A. Schade, executive director

TEXAS

DALLAS
United States Public Health Service (District No. 9)—K. E. Miller, M.D., director
FORT WORTH
Wells Organization—Lewis G. Wells, president

VIRGINIA

RICHMOND
Department of Health, Commonwealth of Virginia — L. J. Roper, M.D., state health commissioner
Mental Hygiene and Hospitals—Joseph E. Barrett, M.D., commissioner

WASHINGTON

SEATTLE
Washington State Association of Nurse Anesthetists — Sue Schweitzer, treasurer

WEST VIRGINIA

CHARLESTON
Bureau of Hospitals and Medical Care of West Virginia—N. H. Dyer, M.D., state health commissioner
WHEELING
Hospital Association of West Virginia—James L. Foster, president

WISCONSIN

MADISON
Wisconsin State Board of Health — Carl R. Neupert, M.D., state health officer

ALASKA

JUNEAU
Territorial Department of Health — Gertrude L. Wetzel, hospital administrator

PUERTO RICO

SANTURCE
Hospital Survey and Construction Bureau—Julio A. Perez, M.D., director

CANADA

VICTORIA, BRITISH COLUMBIA
Hospital Insurance Branch, Department of Health and Welfare—J. M. Hershey, M.D., hospital insurance commissioner
WINNIPEG, MANITOBA
The Manitoba Department of Health and Public Welfare—C. K. Donovan, acting deputy minister
FREDERICTON, NEW BRUNSWICK
Department of Health, Province of New Brunswick—D. F. W. Porter, M.D., director

WITH *Flexsleev THE FREE-ACTION FEATURE

marvin-neitzel hospital apparel

FASHIONED TO FIT • CONSTRUCTED TO LAST • SPECIFICALLY DESIGNED FOR HOSPITAL USE

FLEXSLEEV,* a patented armhole construction, allows r-e-a-c-h-i-n-g without tug or strain. Improves wearing qualities, promotes trimness.

Daily dressing and laundry time is saved with the **Combination Student Nurse Uniform—dress, apron, bib, collar and cuffs all in one piece.

Marvin-Neitzel hospital apparel is sanforized shrunk. It fits today—and it will fit tomorrow.

Our representative will gladly call.

MARVIN-NEITZEL CORP.
OF TROY, NEW YORK
103 YEARS OF LEADERSHIP

* PATENT NO. 2305406
** PATENT NO. 2287755

PERSONAL MEMBERSHIP

NOTE: Life members are designated by **bold face type.** Honorary members are designated by *italics.*

***Aaker, C. D.*, Minot, North Dakota—Honorary, 1948**

Abbott, D. N., adm., Cortland County Hospital, Cortland, N. Y.—Active 1938

Abbott, Doris A., R.N., supt., Redington Memorial Hospital, Skowhegan, Maine—Active 1946

Abel, Augusta E., Meriden, Conn.—Active Life 1921

Abrams, Welby E., Exec. officer, Veterans Administration Hospital, Jefferson, Mo.—Active 1938

Abramson, Louis Allen, architect, 25 West 45th Street, New York 19, N. Y. —Associate 1947

Ackart, Richard J., M.D., asst. dir., The Johns Hopkins Hospital, Baltimore, Md.—Active 1947

Adair, Frank B., supt., Community Hospital, Wilmington, N. C.—Active 1947

Adams, Charles H., Chrmn., exec. comm., Melrose Hospital, Melrose, Mass. — Active 1936

Adams, J. Vinson, adm., Valley Memorial Hospital, Sunnyside, Wash.—Active 1948

Adams, Margaret Ellen, pers. dir., New England Deaconess Hospital, Boston, Mass.—Active 1948

Adams, Rachel, R.N., supt. of clinics, Boston Dispensary, Boston, Mass. — Active 1941

Adams, Sherrill S., adm., Annapolis Emergency Hospital, Annapolis, Md. —Active 1947

Adamson, Jane C., R.N., supt., Home for Incurables, Baltimore, Md. — Active 1947

Adcock, J. B., supt., Clinic-Hospital of San Angelo, San Angelo, Texas—Active 1934

***Affelder, Harry F.*, c/o The Wolf Envelope Co., Cleveland, Ohio—Honorary 1948**

Agnew, Harvey, M.D., secy., Canadian Hospital Council, Toronto, Ontario, Canada—Active 1928

Ahern, Thomas E., trustee, Cambridge City Hospital, Cambridge, Mass., Active 1947

Ahlstedt, Elmer, supt., Asbury Hospital, Salina, Kansas—Active 1932

Aiken, Charlotte A., 138 Parkhurst Place, Detroit, Michigan—Active Life 1906

Aita, A. A., supt., San Antonio Community Hospital, Upland, Calif.—Active 1937

Alam-Ud-Din, Khalil Ali, asst. adm., American University Hospital, Beirut, Lebanon—Subscribing 1947

Albers, Thomas E., M.D., supt., San Francisco Hospital, San Francisco, Calif.—Active 1944

Alberti, Homer E., adm., Winchester Memorial Hospital, Winchester, Va.—Active 1947

Alberti, Sara H., supt., Winchester Memorial Hospital, Winchester, Va.—Active 1944

Alder, Willie L., hosp. consultant, Maryland State Dept. of Health, Baltimore, Md.—Active 1947

Aldinger, Richard C., adm., Columbus City Hospital, Columbus, Ga.—Active 1948

Alexander, Edgar L., supt., Corry Memorial Hospital, Corry, Pennsylvania —Active 1948

Allan, George R., Major MSC, chief hosp. stan., Surgeon General, Army, Washington, D. C.—Active 1948

Allen, Arthur, supt., Rockaway Beach Hospital, Rockaway Beach, New York, Active 1939

Allen, E. W., M.D., phys. in chg., Allen's Invalid Home, Milledgeville, Ga.—Active 1935

Allen, Loren H., trustee, Barre City Hospital, Barre, Vt.—Active 1947

Allen, Wilmar M., M.D., dir., Hartford Hospital, Hartford, Conn. — Active 1937

Alline, L. H., pres., Presque Isle General Hospital, Presque Isle, Me. — Active 1944

Allison, Catharine Helen, 1621 Grattan St., St. Louis, Mo.—Active Life 1914

Allman, David B., M.D., physician, 104 St. Charles Pl., Atlantic City, New Jersey—Active 1947

Allnutt, H. G., supt., Sherbrooke Hospital, Sherbrooke, Quebec, Canada—Active 1947

Almack, Ronald B., State Department of Health, Richmond, Va. — Active 1948

Almon, Arthur A., Jr., pers. dir., Butler Hospital, Providence, R. I. — Active 1946

Alter, R. H., member board of managers, W. A. Foote Memorial Hospital, Jackson, Michigan—Active 1948

Altman, Marvin H., adm., Sparks Memorial Hospital, Ft. Smith, Arkansas —Active 1946

Altmann, Walter T., P.O. Box 2355, Daytona Beach, Florida—Active 1946

Amberg, Ray, supt., University of Minnesota Hospitals, Minneapolis, Minn. —Active 1929

Amli, Melida Ruth, Michigan Hospital Service, Detroit, Mich.—Active 1942

Ames, Katherine M., R.N., Wiscasset, Maine—Active 1941

Amesbury, Walter R., supt., Waltham Hospital, Waltham, Mass. — Active 1938

Amsden, John P., pres. bd. trustees, Mary Hitchcock Memorial Hospital, Hanover, N. H.—Active 1947

Ancker, Elizabeth Walton, R.N., 121 Union St., Mount Holly, N. J.—Active Life 1908

***Anderson, Arthur E.*, 820 Ivy Avenue, Glendale, Ohio—Honorary 1948**

Anderson, Arthur W., purch. agt., Grant Hospital, Chicago, Ill.—Active 1941

Anderson, C. J., exec. dir., United Hospitals Service Association, Atlanta, Ga.—Active 1939

Anderson, Frank J., member bd. of dir., James Decker Munson Hospital, Traverse City, Michigan—Active 1948

Anderson, I. Iris, R.N., asst. adm., Framingham Union Hospital, Framingham, Mass.—Active 1946

Anderson, J. Milo, supt., Methodist Hospital, Gary, Indiana—Active 1944

Anderson, John J., adm., Arlington Hospital, Arlington, Va.—Active 1946

Anderson, Roy R., asst. supt., Presbyterian Hospital, Denver, Colorado — Active 1948

Anderson, T. B. H., med. dir., U. S. Marine Hospital, Staten Island, New York—Active 1946

Anderson, Walter O., field auditor, Tuberculosis Section, State Department of Health, Seattle, Washington—Active 1947

Andrews, C. N., asst. dir., Blue Cross Plan for Hospital Care, Chicago, Ill.—Active 1939

Andrews, Hilda Louise, asst. adm., Winchester Memorial Hospital, Winchester, Mass.—Active 1948

***Anscombe, E. Muriel*, R.N., Box 79, Port Rowan, Ontario, Canada—Active Honorary 1926**

Anshutz, Isadora H., diet., New York Hospital, White Plains, N. Y.—Assoc. Life 1922

Anton, David, exec. off., Veterans Administration Hospital, Dearborn, Michigan—Active 1947

Appel, Mrs. Katherine, R.N., 5225 N. 16th St., Philadelphia, Penna.—Active Life 1916

Appleton, Francis R., Jr., trustee, Cable Memorial Hospital, Ipswich, Mass.—Active 1948

Apter, Harry S., 15 Miller Ave., Freeport, L. I., N. Y.—Active 1948

Archer, Arthur W., architect, Archer, Cooper & Robison, Kansas City, Mo.—Assoc. 1947

Armour, Alexander, asst. steward, McLean Hospital, Waverly, Mass.—Active 1948

***Armstrong, Calvin R.*, Chelsea Refining Co., Lock Haven, Penna.—Honorary 1948**

Armstrong, R. Fraser, supt., Kingston General Hospital, Kingston, Ontario, Canada—Active 1945

Armstrong, W. N., 525 East Jefferson St., Rockford, Ill.—Active 1948

Arnold, W. E., exec. dir., St. Luke's Hospital, Jacksonville, Fla.—Active 1941

Arrowsmith, L. M., Department of Mental Hygiene, Albany, New York—Active 1930

Ascher, Samuel G., Lt. Col., 433 East Wesley Road, A. E., Atlanta, Ga.—Active Life 1918

Ashley, Thomas B., supt., Methodist Hospital, Pikeville, Kentucky—Active 1948

Ashman, W. M., purch. agent, Conemaugh Valley Memorial Hospital, Johnstown, Penna.—Active 1947

Ashton, Meredith W., hosp. consultant, 1014 N. Eddy St., Grand Island, Nebraska—Active 1946

Aspinall, Nancy W., supt., Shore Memorial Hospital, Somers Point, N. J.—Active 1946

Athanasius, Brother, R.N., supt., Alexian Brothers Hospital, St. Louis, Mo.—Active 1937

Atkin, Horace E., supt., Metropolitan General Hospital, Windsor, Ontario, Canada—Active 1942

Atwell, J. M., bus. mgr., E. W. Sparrow Hospital, Lansing, Michigan—Active 1948

Atwood, John C., Jr., managing dir., Presbyterian Hospital in Philadelphia, Philadelphia, Pa.—Active 1948

Auer, O. N., 78 Ridgewood Ave., Glenridge, N. J.—Active 1931

Auslander, Charles O., dir. of purch., Joint Purchasing Corp. of the Federation of Jewish Philanthropies of New York, New York, N. Y.—Assoc. 1948

Austin, Joseph F., dir., Brattleboro Me-

morial Hospital, Brattleboro, Vt.—Active 1948

Austin, Lawrence C., exec. off., Veterans Administration Hospital, Wichita, Kans.—Active 1927

Austin, Theodore Arnold, adm. asst., Worcester City Hospital, Worcester, Mass.—Active 1948

Auston, Paul W., M.D., West Point Mfg. Co., West Point, Ga.—Active 1942

Avery, Alfred H., trustee, The Malden Hospital, Malden, Mass.—Active 1949

Avery, W. E., Jr., supt., El Paso City County Hospital, El Paso, Texas—Active 1931

Aydelott, Alfred L., architect, First National Bank Building, Memphis, Tenn.—Assoc. 1946

Ayer, Frederick, pres., Beverly Hospital, Beverly, Mass.—Active 1942

Ayer, Le Roi A., 104 S. West Ave., Wenonah, N. J.—Active 1934

Aymold, Dale, bookkeeper, Baltimore Eye, Ear & Throat Hospital, Baltimore, Md.—Active 1948

Babcock, B. Kenneth, dir., Grace Hospital, Detroit, Michigan—Active 1945

Baber, E. A., M.D., supt. Longview State Hospital, Cincinnati, Ohio—Active 1939

Babin, Ruth A., R.N., D.N., Crawford Long Hospital, Atlanta, Ga.—Active 1947

Bachelder, Charlotte, supervisor, Portsmouth Hospital, Portsmouth, N. H., Active 1940

Bachmeyer, A. C., M.D., dir., University of Chicago Clinics, Chicago, Ill.—Active Life. 1915

Bachmeyer, Mrs. A. C., 5801 Dorchester Avenue, Chicago, Ill.—Active 1931

Bachmeyer, Robert W., dir., Aultman Hospital, Canton, Ohio—Active 1939

Bauer, Carl A., chief engineer, The Delaware Hospital, Inc., Wilmington, Dela.—Active 1948

Baehr, George, **M.D., Mount Sinai Hospital, New York, N. Y.—Honorary 1943**

Baglio, Peter, 121 George St., Brooklyn, New York—Active 1947

Bailey, Arthur L., adm., Jefferson Hillman Hospital, Birmingham, Ala.—Active 1947

Bailey, Leon R., asst. adm., Dallas City-County Hospital System, Dallas, Texas—Active 1947

Baily, Edith W., supt., Canonsburg General Hospital, Canonsburg, Penna.—Active 1944

Bailey, Norman D., bus. mgr., Lenox Hill Hospital, New York, N. Y.—Active 1947

Baker, Mary A., 112 Grandview St., Bennington, Vt.—Active Life 1908

Bakko, Orville E., adm. intern, State Univ. of Iowa Hospitals, Iowa City, Iowa—Active 1948

Baldwin, A. D., **1425 Guardian Bldg., Cleveland, Ohio—Honorary 1948**

Baldwin, William O., member board directors, Mary Fletcher Hospital, Burlington, Vt.—Active 1947

Balke, Mrs. Clarence W., member hosp. board, Lake co. bd. of supervisors, Lake County General Hospital, Waukegan, Illinois—Active 1948

Ball, George A., **Ball Brothers Company, Muncie, Indiana—Honorary 1948**

Ball, O. F., M.D., pres. Modern Hospital Pub'g Co., 919 No. Michigan Ave., Chicago, Illinois—Active Life 1913

Ballinger, Robert I., architect, The Ballinger Company, Philadelphia, Pa.—Assoc. 1947

Blatz, Mrs. Max H., Box 51, Washington, Illinois—Active 1944

Bancroft, J. W., adm., Turberville Hospital, Century, Florida—Active 1948

Banker, Wallace O., purchasing agent, Roosevelt Hospital, N. Y., N. Y.—Active 1946

Banyon, Stanley R., pres., Mercy Hospital, Benton Harbor, Michigan—Active 1948

Barber, Cora E., asst. supt., Butterworth Hospital, Grand Rapids, Michigan—Active 1926

Barber, Grave V., supt., Childrens Memorial Hospital, Omaha, Nebraska—Active 1944

Barbour, Josephine Crosby, charge of social service, Massachusetts General Hospital, Boston, Mass.—Active 1948

Barbour, W. T., P.O. Box 2059, Detroit, Michigan—Active Life 1913

Barclay, Annie S., supt. nurses, Franklin County Public Hospital, Greenfield, Mass.—Active Life 1916

Barham, Samuel J., director, Kansas Hospital Service, Inc., Topeka, Kans.—Active 1941

Barker, H. O., M.D., adm., Baptist Hospital, Alexandria, La.—Active 1940

Barker, John, Mrs., member board of trustees, House of Mercy Hospital, Pittsfield, Mass.—Active 1948

Barker, John C., asst. dir., Maine General Hospital, Portland, Maine—Active 1947

Barnes, Harold S., dir. of hospital relations, c/o Don Baxter, Inc., Glendale, Calif.—Active 1945

Barnes, S. J., 221 Kemah Road, Ridgewood, New Jersey—Active Life 1914

Barnett, E. Dwight, M.D., dir., Harper Hospital, Detroit, Michigan—Active 1945

Barnhart, Ruth, exec. secy., Texas Hospital Association, Inc., Dallas, Tex.—Active 1946

Barnholdt, Effie M., purch. agt., St. Francis Hospital, Evanston, Ill.—Active 1946

Barr, Mabel, R.N., supt., St. Christopher's Hospital for Children, Philadelphia, Pa.—Active Life 1922

Barrett, Frances A., R.N., adm., Rome Hospital & Murphy Memorial Hospital, Rome, N. Y.—Active 1941

Barrett, Frank H., exec. off., Manhattan Beach, Brooklyn, N. Y.—Active 1947

Barrett, Rev. John W., dir., Catholic Hospitals, Archdiocese of Chicago, Chicago, Illinois—Active 1934

Barrington, Pauline E. I., asst. cons., Department Welfare & Institutions, Richmond, Va.—Active 1944

Barron, Mrs. G. D., Box 217, Rye, New York—Active Life 1917

Barron, William E., supt., Shadyside Hospital, Pittsburgh, Pa.—Active 1939

Barrow, Nat. H., trustee, Thayer Hospital, Waterville, Maine—Active 1944

Barth, H. Allan, exec. secy., Michigan Hospital Assn., Lansing, Michigan—Active 1942

Bartine, O. H., Saxon Lane, Westport, Conn.—Active Life, 1907

Bartlett, Francis, trustee, Thayer Hospital, Waterville, Maine—Active 1944

Bartley, Mae A., R.N., supt., Beverly Hospital, Beverly, Mass.—Active 1936

Barton, Mrs. Carlyle, pres. bd. of dir., Hospital for the Women of Md., Baltimore, Md.—Active 1943

Barton, Eric B., asst. supt., Emory University Hospital, Emory University, Ga.—Active 1947

Barton, Mr. James M., dir. bd. of mgrs., Butler Co. Memorial Hospital, Butler, Pa.—Active 1946

Bartruff, Miss Rosa, R.N., supt., Lincoln Hospital, Toledo, Oregon—Active 1926

Baskerville, H. Coleman, partner, Baskerville & Son (Architect), Richmond, Va.—Assoc. 1947

Bassett, T. O., supt., Dover General Hospital, Dover, N. J.—Active 1948

Bast, Cecelia, R.N., supt., Halladay Park Hospital, Portland, Ore.—Active 1935

Bateman, Edith F., R.N., supt., Shriners' Hosp. for Crippled Children, St. Louis, Mo.—Active 1930

Bates, F. O., supt., Roper Hospital, Charleston, S. Car.—Active Life 1916

Bath, Francis J., bus. mgr., Creighton Memorial St. Joseph's Hospital, Omaha, Nebraska—Active 1936

Battle, Burton M., adm., George H. Lanier Memorial Hospital, Langdale, Alabama—Active 1945

Bauer, Herman E., M.D., adm., New York City Farm Colony, West New Brighton, New York—Active 1942

Baughman, Helen, dir. of nutrition, Peter Bent Brigham Hospital, Boston, Mass.—Active 1948

Bausewein, John L., bldg. supt., Mt. Sinai Hospital, Miami Beach, Fla.—Active 1947

Bax, Gerald A., assistant adm., Ferguson-Droste-Ferguson Rectal Clinic and Hospital, Grand Rapids, Michigan—Active 1946

Baz, Gustavo, **M.D., Secretario de Asistencia Publico, Mexico D. F., Mexico—Honorary 1943**

Beach, C. L., D.D.S., secy., Hull Hospital, Hull, Iowa—Active 1937

Beale, W. L., supt., Riverside Hospital, Newport News, Va.—Active 1937

Beall, Ruth, supt., Arkansas Children's Home and Hospital, Little Rock, Arkansas—Active 1942

Bean, Francis J., M.D., supt., Pima County General Hospital, Tucson, Arizona—Active 1929

Beattie, Grace B., **R.N., Prince County Hospital, Prince Edward Islands, Canada—Honorary 1905**

Beaubien, Madame L. de G., **448 Chemin Sainte Catherine, Outremont, Montreal, Canada—Honorary 1948**

Beaulieu, Albert L., adm. asst., The Franklin County Public Hospital, Greenfield, Mass.—Active 1949

Bechtol, Margaret S., act. supt., Episcopal Eye, Ear, & Throat Hospital, Wash., D. C.—Active 1946

Beck, Fred C., trustee, Brightlook Hospital, St. Johnsbury, Vt.—Active 1948

Beck, Fred N., trustee, Presque Isle General Hospital, Presque Isle, Maine—Active 1948

Beckett, John A., exec. off., Veterans Administration Hospital, Batavia, New York—Active 1946

Beckwith, M. E., auditor, Union Memorial Hospital, Baltimore, Md.—Active 1948

Beddoe, Robert E., M.D., Dir. Hosp. Serv. adm. dept., Oklahoma Baptist University, Shawnee, Oklahoma—Associate 1948

Beeby, Nell V., editor, American Journal of Nursing, New York, N. Y.—Associate 1948

Beeler, Clara, R.N., supt., American Legion Memorial Hospital, Newark, N. J.—Active 1947

Beeler, James Moss, M.D., admin., N. Y. Medical College-Flower & Fifth Ave. Hosps., New York, N. Y.—Active 1926

Beelman, Emil W., chief hospital oper. section, U. S. Veterans Administration, St. Louis, Mo.—Active 1947

Beers, Adelaide P., dir. of nurses, Bur-

lington Protestant Hospital, Burlington, Iowa—Active 1947

Beers, Amy, R.N., c/o Dr. Goltz, Montague, Michigan—Active 1914 Life

Beers, Mrs. May Belle, member board of advisors, James Decker Munson Hospital, Traverse City, Michigan—Active 1947

Behmler, Fred W., M.D., owner & operator, Morris Hospital, Morris, Minn.—Active 1947

Behrendt, A. James, dir., Olney Sanitarium, Inc., Olney, Ill.—Active 1945

Behrman, I. E., dir., Newark Beth Israel Hospital, Newark, N. J.—Active 1946

***Belden, George K.,* 816-2nd Ave. South, Minneapolis, Minnesota—Honorary 1948**

Belknap, Jane, supt., San Pedro Community Hospital, San Pedro, Calif.—Active 1933

Bell, Dick, member board of trustees, Atlantic Memorial Hospital, Atlantic, Iowa—Active 1947

Bell, Stoughton, trustee, Mt. Auburn Hospital, Cambridge, Mass.—Active 1948

Benjamin, H. Weston, M.D., medical director, New Britain General Hosp., New Britain, Conn.—Active 1944

Benjamin, Harry W., supt., Mount Sinai Hospital, Philadelphia, Penna.—Active 1932

Bennett, Mrs. Anna M., supt., Glenwood Sanatorium, St. Louis, Mo.—Active Life 1922

Bennett, H. Ernest, student in hospital administration, Northwestern University, Chicago, Illinois—Active 1948

Bennett, Morton W., adm., Marlborough Hospital, Marlboro, Mass.—Active 1946

Benson, Arthur D., pres., St. Luke's Hospital, Middleboro, Mass.—Active 1938

Benson, Rev. L. B., gen. supt., Bethesda Hospital, St. Paul, Minn.—Active 1927

Benson, Woodrow W., manager, Elks' Convalescent Home, Boise, Idaho—Active 1948

Bentley, Louise C., dir., Syracuse Free Dispensary, Syracuse, New York—Active 1931

Benton, Stanley P. (Mrs.), member board of trustees, House of Mercy Hospital, Pittsfield, Mass.—Active 1948

***Berger, D. Spencer,* 403 St. Ronan St., New Haven, Conn.—Honorary 1948**

Bergman, Sidney M., dir., Montefiore Hospital, Pittsburgh, Penna.—Active 1928

Berkowitz, M. E., adm., U. S. P. H. S., Relief Station, Miami, Fla.—Active 1948

Berry, Charles E., asst. dir., Mt. Auburn Hospital, Cambridge, Mass.—Active 1947

Berryman, George H., adm., Winkler County Memorial Hospital, Kermit, Tex.—Active 1948

Bersell, Ralph B., asst. adm., Branch County Community Health Center, Coldwater, Mich.—Active 1948

Bess, Thomas, Jr., asst. adm., Potomac Valley Hospital, Keyser, West Va.—Active 1948

Beswick, Herbert G., exec. dir., Palo Verde Hospital, Blythe, Calif.—Active 1947

Betterly, John A., supt., West Side Hospital, Scranton, Penna.—Active 1948

Betts, Ralph R., adm. asst., Glens Falls Hospital, Glens Falls, N. Y.—Active 1949

Beyer, Nettie T., exec. housekeeper, Hinsdale Sanitarium & Hospital, Hinsdale, Ill.—Active 1948

Biechler, Elise I., Jr., 180 E. Delaware Pl., Chicago, Ill.—Active 1947

Bieber, Alfred, adm., Lutheran Hospital, Sioux City, Iowa—Active 1948

Bilhorn, Donald Carl, adm. intern, Hermann Hospital, Houston, Texas—Active 1949

Biklen, O. P., bus. mgr., Burlington Protestant Hospital, Burlington, Iowa—Active 1947

Biller, Newman M., exec. dir., Home for Aged & Infirm Hebrews, New York, N. Y.—Active 1938

Bilstein, Robert F., adm., Graham Hospital, Keokuk, Iowa—Active 1948

Bingaman, Mrs. I. W., pres of aux., Blessing Hospital, Quincy, Ill.—Active 1947

Bingham, Very Rev. Msgr. John J., dir., St. Patrick's Church, Yorktown Heights, N. Y.—Active 1939

Binner, Mabel W., R.N., supt., Children's Memorial Hospital, Chicago, Illinois—Active 1930

Birckhead, Leah P., head bookkeeper, Maryland General Hospital, Baltimore, Md.—Active 1948

Bird, Allan, trustee, Knox County General Hospital, Rockland, Me.—Active 1945

Birge, Amy E., R.N., supt., Cooley-Dickinson Hospital, Northampton, Mass.—Active 1929

Bishop, Howard E., adm., Robert Packer Hospital, Sayre, Penna.—Active Life 1913

Bishop, Joseph W., supt., Wyoming Valley Homeopathic Hospital, Wilkes-Barre, Pa.—Active 1948

Bisson, N., M.D., Thayer Hospital, Waterville, Me.—Active 1945

Bitz, Naomi, student, 25 Pen Argyl St., Pen Argyl, Penna.—Active 1948

Bjork, Victor D., student in hospital adm., 2067 S. 76th St., Milwaukee, Wis.—Assoc. 1948

Black, E. Irene, adm., Dearborn Industrial & General Hospital, Dearborn, Mich.—Active 1946

Black, Herbert A., M.D., med. dir., Parkview Hospital, Pueblo, Colo.—Active 1946

Blackhall, Allan J., supt., Medical Mission Disp., Boston, Mass.—Associate 1947

Blair, Louis B., supt., St. Luke's Methodist Hospital, Cedar Rapids, Iowa—Active 1940

Blaisdell, Helen M., R.N., supt., The Westerly Hospital, Westerly, R. I.—Active 1930

Blaser, Lydia, dir. of nursing, Roger Williams General Hospital, Providence, R. I.—Active 1947

Blau, Alan J. (Mrs.), trustee, House of Mercy Hospital, Pittsfield, Mass.—Active 1948

Blessing, Rt. Rev. Msgr. Peter E., pres. & treas., St. Joseph's Hospital, Providence, R. I.—Active 1939

Bliss, Ernest L., c/o Medical Department, Creole Petroleum, Caracas, Venezuela—Active 1941

Bliss, Lois A., R.N., supt., Franklin Hospital, Franklin, N. H.—Active 1941

Block, Louis, M.D., senior sanitarian, U. S. P. H. S., Office of Hospital Service, Wash., D. C.—Active 1942

***Blodgett, John W.,* 1103 Peoples Nat'l. Bank Bldg., Grand Rapids, Mich.—Honorary Life 1908**

Bloom, Otto I., M.D., med. supt., Fordham Hospital, Bronx, New York—Active 1930

Bloomer, Florence, R.N., assistant supt., Syracuse Memorial Hospital, Syracuse, New York —Active 1938

Blossom, Cora Campbell, head nurse, Mary Lawson Hospital, Palatka, Florida—Active 1948

Blow, Thomas H., trustee, Brightlook Hospital, St. Johnsbury, Vt.—Active 1948

Bloxom, W. C., adm., Lakeview Hospital, Suffolk, Va.—Active 1935

Blues, W., cr. & co. mgr., Royal Victoria Hospital, Montreal, Quebec, Canada—Active 1947

Bluestone, E. M., M.D., dir., Montefiore Hospital, New York, N. Y.—Active Life 1921

Blumenkranz, Joseph, architect, 535 Cathedral Parkway, New York, N. Y.—Associate 1947

Blum, J. E., M.D., med. dir., Greenwell Springs Sanatorium, Greenwell Springs, La.—Active 1941

Bobrowitz, I. D., M.D., med. supt., Municipal Sanatorium, Otisville, New York—Active 1939

Bohannan, Ina, R.N., supt., Schmitt Memorial Hospital, Beardstown, Ill.—Active 1947

Bohman, William O., supt., Norwegian-American Hospital, Chicago, Ill.—Active 1939

Bokinsky, George E., comptroller, University of Virginia Hospital, Charlottesville, Va.—Active 1947

Bolinger, Ray K., asst. adm., Robert Packer Hospital & Guthrie Clinic, Sayre, Penna.—Active 1948

***Bolton, Hon. Frances Payne,* M.C., 810 Hanna Building, Cleveland, Ohio—Honorary 1948**

Boncampagne, Madam Margaret, trustee, Mt. Desert Island Hospital, Bar Harbor, Me.—Active 1946

Bond, Ella Elizabeth, night supervisor, Exeter Hospital, Exeter, New Hampshire—Active 1947

Bondi, Leon A., supt., Galesburg Cottage Hospital, Galesburg, Ill.—Active 1937

Bone, James H., bus. mgr., Rees-Stealy Clinic, San Diego, Calif.—Active 1946

Bonnet, Philip D., M.D., adm., Massachusetts Memorial Hospital, Boston, Mass.—Active 1942

Booth, Orville N., adm., St. Francis Hospital, San Francisco, Calif.—Active 1946

Bopst, Charles C., acct. clerk, Maryland Tuberculosis Sanatorium, State Sanatorium, Md.—Active 1948

Borcher, Arthur C., adm., Chicago Intensive Treatment Center, Chicago, Ill.—Active 1948

Borden, Bertram H., trustee, Monmouth Memorial Hospital, Rumson, N. J.—Active 1947

Bork, Ralph George, auditor, St. Mary's Hospital, Evansville, Indiana—Active 1946

***Borland, Chauncey B.,* 1508 Borland Building, Chicago, Illinois—Honorary 1948**

Boruff, Edgar H., business manager, St. Louis City Hospital, St. Louis, Mo.—Active 1947

Bosler, John D., exec. off., Veterans Administration Hospital, Sunmount, N. Y.—Active 1948

Bosquet, Frank L., supt., Augusta General Hospital, Augusta, Ga.—Active 1937

Boston, Frank E., M.D., med. dir., Elm Terrace Hospital, Lansdale, Pa.—Active 1938

Bott, Anthony E., D. V. M., pres., Christian Welfare Hospital, E. St. Louis, Ill.—Active 1947

Boucher, Olive B., rcd. librarian, Wing Memorial Hospital, Palmer, Mass.—Active 1944

Bouck, Delbert, adm., Edward Sana-

torium, Naperville, Ill.—Active 1946
Boulter, Georgie M., supt., New England Baptist Hospital, Boston, Mass.—Active 1937
Bourscheidt, Paul F., district manager, Blue Cross Plan for Hospital Care, Chicago, Ill.—Active 1948
Boutin, Bernadette, asst. supt., Quincy City Hospital, Quincy, Mass.—Active 1938
Bowden, John N., M.D., adm. intern, U. S. Marine Hospital, Staten Island, New York—Active 1948
Bowers, Ethel M., asst. to asst. supt., Elliot Community Hospital, Keene, N. H.—Active 1948
Bowker, Francis S., asst. supt., Woonsocket Hospital, Woonsocket, R. I.—Active 1948
Bowman, Clarence A., acct., Mount Zion Hospital, San Francisco, Calif.—Active 1947
Bowman, Melvin C., owner, Sale Memorial Hospital & Clinic, Neosho, Mo.—Active 1948
Boyce, Margret P., mbr. exec. comm., Kent General Hospital, Dover, Dela.—Active 1948
Boyd, Jane M., R.N., supt., Butler Co. Memorial Hospital, Butler, Penna.—Active 1940
Boyd, Robert G., dir., Morristown Memorial Hospital, Morristown, N. J.—Active 1937
Brackett, Mabel B., R. N., supt., St. Andrews Hospital, Boothbay Harbor, Me.—Active 1942
Bradbury, Margaret S., supt., Mary Rutan Hospital, Bellefontaine, Ohio—Active 1945
Bradfield, Vergil F., asst. dir., Leahi Hospital, Honolulu, Hawaii—Active 1941
Bradley, Eugene H., adm., Kate Bitting Reynolds Memorial Hospital, Winston-Salem, N. Carolina—Active 1945
Bradley, Frank R., M.D., dir., Barnes Hospital, St. Louis, Mo.—Active 1929
Bradley, L. O., assoc. prof. of hosp. adm., School of Hygiene, University of Toronto, Toronto, Ontario, Canada—Active 1947
Bradley, Lawrence, dir., Genesee Hospital, Rochester, New York—Active 1938
Bralliar, Floyd B., M.D., med. dir., Community Hospital, Wickenburg, Arizona—Active 1939
Brandon, W. L., M.D., med. dir. & owner, Brandon Hospital, Poplar Bluff, Missouri—Active 1937
Brandon, William H., M.D., staff member, Clarksdale Hospital, Clarksdale, Miss.—Active 1944
Brandt, Gladys, 2234 High St., Logansport, Indiana—Active 1945
Branton, A. F., M.D., adm., Baroness Erlanger Hospital, Chattanooga, Tenn.—Active 1932
Braswell, Taylor O., adm. intern, Community Hospital, Battle Creek, Michigan—Active 1948
Braun, Robert, pres., Maine General Hospital, Portland, Maine—Active 1940
Brawner, Jas., N., M.D., med. dir., Brawner's Sanitarium, Smyran, Ga.—Active 1935
Brayton, John S., pres. board of trustees, Union Hospital, Fall River, Mass.—Active 1944
Brazier, Myron W., student in hosp. adm., Univ. of California Hospitals, Berkeley, Calif.—Active 1949
Breaker, Freda, supt., Hickory Grove San., West De Pere, Wisconsin—Active 1945
Bremness, Dina O., supt., Glenwood Community, Glenwood, Minnesota—Active 1945
Brent, Sidney, exec. asst., Bronx Veterans Administration Hospital, New York, N. Y.—Active 1947
Bresnahan, Mrs. Eleanor, R.N., dir., Alton Road Hospital, Miami Beach, Fla. Active 1938
Bresnahan, John F., M.D., manager, Veterans Administration Hospital, Wichita, Kansas—Active Life 1914
Breth, Victor H., M.D., dep. med. supt., Kings County Hospital, Brooklyn, N. Y.—Active 1944
Brewster, Mrs. Benjamin H., Brooklandville, Maryland—Active 1944
Brian, Celia, **R.N., supt., 440 W. Main St., Danville, Virginia—Honorary 1913**
Brickman, Henry G., asst. dir., Massachusetts Hospital Service, Inc., Natick, Mass.—Active 1941
Briggs, A. D., M.D., med. supt., Stobhill Hospital, Glasgow, N. Scotland—Subscribing 1937
Briggs, A. S., M.D., 184 Power St., Providence 6, Rhode Island—Active 1937
Briggs, P. R., M.D., supt., Scott-Webb Memorial Hospital, Hartland, Me.—Active 1948
Brigham, Clark E., member bd. dir., Mary Fletcher Hospital, Burlington, Vt.—Active 1947
Brines, William S., dir., Malden Hospital, Malden, Mass.—Active 1940
Bristow, Louis J., 4501 Magnolia St., New Orleans 15, La.—Active 1925
Brittingham, A. H., adm., Easton Hospital, Easton, Penna.—Active 1941
Britton, Owen U., asst. supt., Washington Hospital, Washington, Penna.—Active 1944
Broadie, T. E., M.D., supt., Ancker Hospital, St. Paul, Minnesota—Active 1937
Broderick, Marion M., R.N., asst. adm., The Exeter Clinic, Exeter, N. H.—Active 1944
Brodie, A. L., Coroner of Cook Co., 511 County Bldg., Chicago, Ill.—Active 1938
Brodsky, Edward, dir., Hospital Accounting Consultants, Boston, Mass.—Active 1939
Brodsky, William P., exec. dir., Medical Arts Center, New York, N. Y.—Active 1937
Brokaw, Russell, supt., Jones Memorial Hospital, Wellsville, New York—Active 1947
Brooks, George W., adm. intern, New England Center Hospital, Boston, Mass.—Active 1947
Brooks, Glidden L., M.D., exec. dir., Central Maine General Hospital, Lewiston, Me.—Active 1946
Brooks, Mrs. John Wendell, sec'y bd. of trustee, Syracuse Memorial Hospital, Syracuse, N. Y.—Active 1948
Brooks, Jonas H., trustee, Brightlook Hospital, St. Johnsbury, Vt.—Active 1948
Brooks, Kenneth E., adm., Community Hospital, Kane, Penna.—Active 1947
Brooks, Marguerite N., R.N., supt., Moline Public Hospital, Moline, Ill.—Active 1934
Brothers, Grayson, adm., King's Daughters' Hospital, Staunton, Va.—Active 1947
Brough, Robert Norman, hosp. surveyor, 16 McAllister, South Norwalk, Conn.—Active 1929
Brown, Burton A., M.D., supt., Pierce County Hospital, Tacoma, Wash.—Active 1934
Brown, Daniel M., adm., Lodi Memorial Hospital Association, Lodi, Calif.—Active 1946
Brown, J. Thompson, vice pres., Delaware Hospital, Inc., Wilmington, Dela.—Active 1948
Brown, John L., dir., Middlesex General Hospital, New Brunswick, N. J.—Active 1947
Brown, Joseph L., M.D., trustee, Henrietta D. Goodall Hospital, Sanford, Me.—Active 1944
Brown, LeRoy C., asst. supt., Stamford Hospital, Stamford, Conn. — Active 1945
Brown, Madison B., M.D., dir., Roosevelt Hospital, New York, N. Y.—Active 1940
Brown, Merliss, secy. bd. of hosp. mgrs., Hurley Hospital, Flint, Michigan—Active 1948
Brown, Nora A., 233 Mass. Ave., Arlington, Mass.—Active Life 1922
Brown, Norman R., educational dir., Salem Hospital, Salem, Mass.—Active 1947
Brown, Olive J., R.N., supt., Sturgis Memorial Hospital, Sturgis, Mich.—Active Life 1922
Brown, Ray E., supt., The University of Chicago Clinics, Chicago, Ill.—Active 1944
Brown, Robert F., M.D., med. dir., St. Luke's Hospital, Chicago, Ill.—Active 1945
Brown, Robert, adm., Norwood Hospital, Norwood, Mass.—Active 1941
Brown, Ruth A., R.N., 912 Cheyenne Rd., Colorado Springs, Colo.—Active 1930
Brown, Stephen S., M.D., 515 Beacon St., Boston, Mass.—Active 1931
Brown, Susan Hayward, rec. librarian, Worcester City Hospital, Worcester, Mass.—Active 1949
Brown, Thomas S., M.D., 45 South St., Middlebury, Vt.—Active Life 1920
Brown, William R., dir., Kent General Hospital, Dover, Delaware—Active 1948
Browne, H. H., supt., Herbert Reddy Memorial Hospital, Montreal, Quebec, Canada—Active 1944
Bruce, D. Scott, manager, York Hospital, York, Penna.—Active 1934
Bruce, Kenneth Alton, pharmacist, Brockton Hospital, Brockton, Mass.—Active 1948
Bruesch, Frank G., asst. dir., Harper Hospital, Detroit, Mich.—Active 1947
Brunner, Liesel, asst. supt., Hubbard Hospital, Nashville, Tenn.—Active 1946
Brush, Frederic, M.D., M. P. E., 79 Old Lake St., White Plains, N. Y.—Active Life 1909
Bryan, George W., adm., Tallahassee Memorial Hospital, Tallahassee, Fla.—Active 1948
Bryant, Barrie D., asst. dir. admissions, Medical College of Va., Richmond, Va.—Active 1948
Buck, Mrs. Dorothy B., personnel dir., Massachusetts Memorial Hospitals, Boston, Mass.—Active 1947
Buck, George H., supt., Mercy Hospital, Trenton, N. J.—Active 1944
Buck, J. V., adm., Murphy Memorial Hospital, Whittier, California—Active 1930
Buck, William H., cashier, The Johns Hopkins Hospital, Baltimore, Md.—Active 1948
Buckley, Beatrice V. Murray, R.N., 18 Clinton St., Ward, Mass.—Active 1938
Buerki, Robin C., M.D., Vice-Pres. in Chg. of Med. Affairs, University of Pennsylvania, Philadelphia 4—Active Life 1924

Buerki, Robin C., Jr., adm. asst., St. Luke's Hospital, New York, N. Y.—Active 1944

Bugbee, George, exec. dir., American Hospital Association, Chicago, Ill.—Active 1936

Buhler, Gordon Carroll, finance officer, Veterans Administration Hospital, Bedford, Mass.—Active 1948

Bulfinch, Francis, architect, Coolidge, Shepley, Bulfinch & Abbott, Boston, Mass.—Assoc. 1930

Bullard, Dexter, M.D., med. dir., Chestnut Lodge Sanitarium, Rockville, Md.—Active 1948

Bullard, John M., pres., St. Luke's Hospital, New Bedford, Mass.—Active 1947

Bullock, Richard, dir. trustees, Burbank Hospital, Fitchburg, Mass.—Active 1937

Bunt, Ena M., supt., Ross General Hospital, Ross, California—Active 1929

Burgdorf, Alfred R., M.D., dir. of health, Hartford Health Department, Hartford, Conn.—Associate 1948

Burgener, Mrs. Myrtle, R.N., dir. nrs., Olney San., Olney, Ill. — Active Life 1924

Burgess, Mrs. Frederick V., trustee, The Mary Fletcher Hospital, Burlington, Vt.—Active 1947

Burgess, Martin L., serv. repr., Michigan Hospital Service, Detroit, Mich.—Active 1948

Burgoon, David F., lab. spec., U. S. P. H. S., Washington, D. C.—Active 1948

Burlingame, C. C., M.D., The Institute of Living, Hartford, Conn.—Active Life 1921

Burnham, Hubert, architect, 53 W. Jackson Blvd., Chicago, Ill.—Associate, 1946

Burnham, Louis B., trustee, Cable Memorial Hospital, Ipswich, Mass.—Active 1948

Burns, Arthur G., asst. dir., St. Luke's Hospital, New York, N. Y.—Active 1948

Burns, B. I., M.D., med. dir., University of Texas Medical Branch, Galveston, Texas—Active 1946

Burns, Charles E., bus. mgr., Bishop DeGoesbriand Hospital, Inc., Burlington, Vt.—Active 1948

Burns, Dean C., chief staff, Burns Clinic, Little Traverse Hospital, Petoskey, Michigan—Active 1947

Burns, Flora M., R.N., Bridgewater, Me.—Active 1944

Burns, Florence P., R.N., supt., Somerset Hospital, Somerville, N. J.—Active 1934

Burns, Miss Mary A., 28 Ferris St., St. Albans, Vt.—Active Life 1908

Burr, Harold B., adm., Lima Memorial Hospital, Lima, Ohio—Active 1943

Burrell, Howard, dir., California Hospital, Los Angeles, Calif.—Active 1945

Burt, George R., supt., Piedmont Hospital, Atlanta, Ga.—Active 1929

Burt, Paul G., architect, Fugard, Burt & Wilkinson, Chicago, Ill.—Associate 1947

***Burton, Hon. Harold H.,* Supreme Court of the United States, Washington, D.C.—Honorary 1947**

Burton, I. G., dir., Milford Memorial Hospital, Milford, Dela.—Active 1948

Burton, Myron S., supt., Huggins Hospital, Wolfeboro, N. H.—Active 1944

Busch, M. L., M.D., supt., Edgewater Hospital, Chicago, Ill.—Active 1936

Busch, May C., R.N., supt., Salem Memorial Hospital, Salem, Ill.—Active 1943

Buschemeyer, John B., supt., Louisville General Hospital, Louisville, Kentucky—Active 1947

Bushnell, Chas. S., exec. off., Veterans Administration Hospital, Dallas, Texas—Active 1946

Busi, Joseph H., asst. adm., Oliver General Hospital, Augusta, Ga.—Active 1948

Buss, Waldo W., University of Michigan Hospital, Ann Arbor, Mich.—Active 1945

Bussey, C. W., sub. mgr., Georgia Warm Springs Foundation, Warm Springs, Ga.—Active 1945

Butler, Charles, trustee, Society for the Relief of Homeless, New York, N. Y.—Active Life 1913

Butler, William P., manager, San Jose Hospital, San Jose, Calif.—Active 1937

Button, Mrs. Henrietta S. Palmer, R.N., 704 No. Yakima, Tacoma, Wash.—Active 1939

Butts, Willard W., mgr., St. Luke's Hospital, Bethlehem, Penna.—Active 1930

Byers, Walter C., asst. supt., Norton Memorial Infirmary, Louisville, Kentucky—Active 1948

Byrd, Charles F., adm. off., U. S. Marine Hospital, Brighton, Mass.—Active 1946

Byrd, J. C., 3748 N. Sacramento Blvd., Chicago, Ill.—Active 1946

Cabot, Harold, pres., Emerson Hospital, Concord, Mass.—Active 1946

Cabrera, Esteban G., M.D., med. dir., Hospital San Jose, Santurce, P. R.—Active 1939

Caddy, E. Reid, dir., St. John's Episcopal Hospital, Brooklyn, N. Y.—Active 1938

Cahalane, R. F., Babson Park, Florida—Active 1940

Cain, Virginia, asst. purch. agnt., Johns Hopkins Hospital, Baltimore, Md.—Active 1944

Cake, Gilbert L., Jr., adm., St. Lucas Deaconess Hospital, Faribault, Minn.—Active 1948

Caldwell, B. W., M.D., Rockton, Illinois—Active Life 1916

Calhoun, Charles M., adm., Epperson Clinic Hospital, Athens, Tenn.—Active 1947

Callahan, Harold A., asst. supt., Mary Hitchcock Memorial Hospital, Hanover, N. H.—Active 1947

Callahan, Mary Helen, R.N., dir., Wentworth Hospital, Dover, N. H.—Active 1946

Calvin, A. M., exec. secy., Minn. Hospital Service Assn., St. Paul, Minn.—Active 1927

Camara, Juan Pedro De La, M.D., jefe de instalaciones, Caja Nacional de Seguro de Enfermedad Madrid, Spain, Subscribing—1946

Cameron, Frank M., adm. asst., St. Lukes Hospital, Milwaukee, Wisc.—Active 1946

Cameron, Winnifred E., R.N., supt., Henry Heywood Memorial Hospital, Gardner, Mass.—Active 1939

Campbell, Henry G., registrar, Veterans Administration Hospital, Rutland Heights, Mass.—Active 1949

Campbell, John S., Jr., Bd. of managers, Butler County Mem. Hosp., Butler, Penna.—Active 1948

Campbell, Laurence C., trustee, Barre City Hospital, Barre, Vt.—Active 1939

Campbell, Priscilla, supt., Public General Hospital, Chatham, Ont., Canada—Active 1925

Candlish, Jessie M., R.N., supt., Henrietta Egleston Hospital for Children, Atlanta, Ga.—Active 1930

***Cannon, Charles A.,* Concord, North Carolina—Honorary 1948**

Capossela, J. G., supt., Central Dispensary and Emergency Hospital, Washington, D. C.—Active 1943

Capra, M. F., adm., McPherson Memorial Hospital, Howell, Michigan—Active 1948

Capron, Charles W., exec. secy., Hospital Survey and Construction Commission, Montpelier, Vt.—Active 1947

Carden, Thomas E., adm., The Cooper Hospital, Camden, New Jersey—Active 1948

Carder, Rev. O. J., supt., Missouri Methodist Hospital, St. Joseph, Mo.—Active 1938

Cardwell, C. P., dir., Medical College of Va., Richmond, Va.—Active 1947

Cardwell, Horace M., adm., Memorial Hospital, Lufkin, Texas—Active 1948

Cardwell, Rosson L., student hosp. adm., University of Chicago, Chicago, Illinois—Active 1948

Carey, Mrs. Lillian M., R.N., asst. adm., Ottumwa Hospital, Ottumwa, Iowa—Active 1934

Cariss, Mrs. Carington C., Brantford, Ontario, Canada—Active Life 1924

Carlson, Rubie, M., R.N., supt., Allen Memorial Hospital, Waterloo, Iowa—Active 1940

Carlson, Wendell, supt., Englewood Hospital, Chicago, Ill.—Active 1939

Carmichael, Donald R., bus. mgr., Mass. Osteopathic Hospital, Inc., Jamaica Plain, Mass.—Active 1948

Carner, Donald C., asst. adm., Northwestern Hospital, Minneapolis, Minn.—Active 1947

Carpenter, Claire H., M.D., asst. dir., Grace Hospital, Detroit, Mich.—Active 1945

Carpenter, E. M., supt., Fairmont Hospital, San Leandro, Calif.—Active 1947

Carpenter, Juliet Lee, dir. of volunteer service, Peter Bent Brigham Hospital, Boston, Mass.—Active 1948

Carr, Franklin D., adm., Waukesha Memorial Hospital, Waukesha, Wisc.—Active 1946

Carroll, Francis Brian, M.D., med. dir., New England Area, V. A., Boston, Mass.—Active 1948

Carswell, Harry E., supt., Richland Hospital, Richland Center, Wisc.—Active 1948

Carter, F. G., M.D., supt., St. Luke's Hospital, Cleveland, Ohio—Active 1925

Cartlidge, Harry, secy., Hospitals United of Los Angeles County, Los Angeles, Calif.—Active 1944

Cartmill, George E., Jr., asst. dir., The Harper Hospital, Detroit, Michigan—Active 1948

Carvolth, R. A., supt., Caledonian Hospital, Brooklyn, New York—Active 1946

Case, Francis Murray, acct. supv., The Johns Hopkins Hospital, Baltimore, Md.—Active 1948

Cassin, Very Rev. Msgr. William J., chaplain, St. John's Hospital, Springfield, Ill.—Active 1947

Castano, F. Sanchez, M.D., dir., Policlinica Sanchez Castano, Vega Baja, P. R. Active 1943

Castellucci, John W., dir. of vet. program, Michigan Hospital Service, Detroit, Mich.—Active 1947

Cates, Fred Wm., asst. dir., St. Luke's Hospital, St. Louis, Mo.—Active 1946

Cathcart, Harold R., adm. intern, Blodgett Memorial Hospital, Grand Rapids, Mich.—Active 1948

Cathey, Mrs. Charles T., pers. dir.,

Emory University Hospital, Emory Univ., Ga.—Active 1944
Catlin, Anne M., R.N., dir. of nurses, Detroit Medical Hospital, Detroit, Mich.—Active 1942
Catto, Vincent, trustee, Barre City Hospital, Barre, Vt.—Active 1947
Cavers, John W., supt., Wesson Memorial Hospital, Springfield, Mass.—Active 1948
Cawley, Marion Allison, R.N., asst. adm., New England Baptist Hospital, Boston, Mass.—Active 1948
Chadbourn, Lloyd H., hosp. admin., U. S. Public Health Service, Denver, Colo. —Active 1947
Chadwick, Alan W., exec. off., Veterans Administration Hospital, Newington, Conn.—Active 1940
Chambers, J. Clarence, M.D., night adm., Harlem Hospital, New York, N. Y.—Active 1940
Chant, Harry L., M.D., The Johns Hopkins Hospital, Baltimore, Md.—Active 1948
Chapin, John R., trustee, Faulkner Hospital, Jamaica Plain, Boston, Mass.—Active 1937
Chapin, N. Reed, member bd. of dir., James Decker Munson Hospital, Traverse City, Mich.—Active 1948
Chappell, Frances, supt., The Memorial Hospital, Owosso, Michigan—Active Life 1913
Charak, Dorothy S., R.N., 11 Ellery St., Cambridge, Mass.—Active 1941
Charrier, Rev. Frederic E., adm., Henrietta D. Goodall Hospital, Sanford, Me.—Active 1939
Chase, Irene Elizabeth, R.N., supt. Nantucket Cottage Hospital, Nantucket, Mass.—Active 1949
Chase, Mrs. Ruth L., pers. dir., Salem Hospital, Salem, Mass.—Active 1946
Cheeks, John T., supt., Alliance City Hospital, Alliance, Ohio—Active 1940
Childs, Theodore F., supt., Brockton Hospital, Brockton, Mass. — Active 1947
Chittick, Rupert A., M.D., supt., Vermont state Hospital, Waterbury, Vt. —Active 1946
Cheeseman, Thelma S., R.N., dir. nrs., Vaughan-Wright-Bendel Clinic, Monroe, La.—Active 1944
Chesley, A. J., M.D., secy. & exec. off., Minnesota State Board of Health, St Paul, Minn.—Active Life 1919
Christian, Henry A., M.D., member med staff, 20 Chapel St., Brookling, Mass Associate Life 1914
Christiansen, Chris M., chief acct., The Johns Hopkins Hospital, Baltimore, Md.—Active 1947
Christopher, Harry W., asst. supt., Kings County Hospital, Clarkson Ave., Brooklyn, N. Y.—Active 1937
Church, Carroll, M.D., pres., Gardiner General Hospital, Gardiner, Me.—Active 1942
Clague, Stanley R., bd. of mgr., Highland Park Hospital, Highland Park, Ill.—Active 1946
Claiborne, Estelle D., R.N., adm., St. Louis Children's Hospital, St. Louis, Mo.—Active 1925
Clark, Charles B., trustee, Theda Clark Memorial Hospital, Neenah, Wisc.—Active Life 1911
Clark, Dorcas P., R.N., supt., Winthrop Community Hospital, Winthrop, Mass. —Active 1948
Clark, Dorothy E., dir. of nursing, N. J. State Hospital, Greystone Park, N. J. Active 1948
Clark, Guy J., exec. secy., Cleveland Hospital Council, Cleveland, Ohio—Active 1927
Clark, James Russell, dir., The Brooklyn Hospital, Brooklyn, N. Y.—Active 1946
Clark, L. O., M.D., pres., Lafayette Sanitorium, Inc., Lafayette, La.—Active 1946
Clark, Mary A., R.N., supt., Eagleville Sanatorium for Consumptives, Eagleville, Penna.—Active Life 1916
Clarke, Catherine E., asst. adm., Chestnut Hill Hospital, Philadelphia, Penna. —Active 1947
Clarke, Lula A., chief anest., Litchfield County Hospital, Winsted, Conn. — Active 1937
Classen, Glen E., asst. supt., State University of Iowa Hospitals, Iowa City, Iowa—Active 1947
Clauser, E. H., M.D., staff member, Ball Memorial Hospital, Muncie, Indiana—Active 1925
Clay, Charles L., M.D., med. dir., Mass. General Hospital, Boston, Mass.—Active 1931
Clay, Clement C., M.D., course in hosp. admin., Yale University School of Medicine, New Haven, Conn—Active 1937
Claypool, William E., adm. intern., University Hospital of Ohio State University, Columbus, Ohio—Active 1948
Cleave, Miss K. Frances, Billings, Montana—Active 1918
Clemmons, Joe R., M.D., Roosevelt Hospital, New York, N. Y.—Active 1926
Clement, Donald George, plant supt., Peter Bent Brigham Hospital, Boston, Mass.—Active 1948
Cleverly, Mae B., R.N., supt., Harley Hospital, Dorchester, Mass.—Active 1942
Clifford, Charles H., compt. & asst. dir., The Brooklyn Hospital, Brooklyn, N. Y.—Active 1946
Clifford, John H., trustee, St. Luke's Hospital, New Bedford, Mass.—Active 1937
Cline, E. C., state supr. Div. of Rehabilitation, Springfield, Ill.—Active 1947
Coats, A. F., pres., Tillamook General Hospital, Tillamook, Oregon—Active 1948
Cobun, William A., bus. mgr., Heiskell Memorial Hospital, Morgantown, W. Va.—Active 1947
Cochran, Mrs. Wm. F. C., act. pres., Union Memorial Hospital, Baltimore, Md.—Active 1938
Cockburn, Lawrence, Jr., trustee, Redington Memorial Hospital, Skowhegan, Me.—Active 1944
Coe, Alice B., R.N., supt., Milford Hospital, Milford, Mass.—Active 1936
Cofer, John M., Jr., supt., Southside Community Hospital, Farmville, Va. —Active 1946
Coffey, William L., dir., Milwaukee County Institutions & Depts., Wauwatosa, Wis.—Active 1944
Cofoid, Coletta, supt. of nrs., Shadel Sanitarium, Seattle, Wash. — Active 1948
Cohen, Cora, dir. nrs., Jewish Memorial Hospital, Roxbury, Mass. — Active 1948
Cohen, Irvin J., asst. clin. dir., Veterans Adm. Hospital, New York, N. Y.—Active 1947
Cohen, Reuben, dir. med. adm. div., Veterans Administration, New York, N. Y.—Active 1946
Cohen, Samuel, M.D., staff member, Berthold S. Pollak Hosp. for Chest Diseases, Jersey City, N. J.—Active 1939
Cohen, Samuel S., supt., Jewish General Hospital, Montreal, P. Q., Canada—Active 1935
Cole, Loraine G., secy. bd. of trustees, Atlantic Memorial Hospital, Atlantic, Iowa—Active 1947
Coleman, M. Haskins, Jr., gen. mgr. Virginia Hospital Serv. Assn., Richmond, Va.—Active 1934
Coleman, Taylor, asst. adm., Norwalk Hospital, Norwalk, Conn. — Active 1948
Collier, E. M., supt., Hendrick Memorial Hospital, Abilene, Texas—Active 1929
Collins, G. A., Surgical Supply Center, Salt Lake City, Utah—Associate 1943
Collins, Gordon B., supt., Laurens County Hospital, Laurens, S. C.—Active 1946
Collins, Jay W., supt., Glenville Hospital, Cleveland, Ohio—Active 1947
Collins, Wm. E. P., supt., Staten Island Hospital, Staten Island, N. Y.—Active 1938
Colman, J. Douglas, exec., dir., Md. Hospital Service, Inc. — Baltimore, Md.—Active 1935
Colosi, Natale, Ph.D., gen. dir., Parkway Hospital, New York, N. Y.—Active 1937
Colson, Douglas H., U. S. Marine Hospital, New Orleans, La.—Active 1947
Colton, E. A., M.D., pres. bd. dir., Heaton Hospital, Montpelier, Vt.—Active 1947
Colton, William W., dir., Holland City Hospital, Holland, Mich.—Active 1930
Comee, Walter H., Jr., dir. of pers., Rhode Island Hospital, Providence, R. I.—Active 1946
Conklin, Mary Stone, supt., Hackensack Hospital, Hackensack, N. J.—Active Life 1916
Conley, Dean, exec. secy., American College of Hospital Adm., Chicago, Illinois—Active 1939
Conlogue, E. F., M.D., med. dir., Stillwater Sanatorium, Dayton, Ohio—Active 1946
Connelly, Harry M., publ. rel. dir., Union Hospital, Lynn, Mass.—Active 1948
Conner, Ray M., Lt. Col. M.S.C., exec. off., U. S. Army Station Hospital, Ft. Jackson, S. C.—Active 1948
Connolly, Thomas W., supt., Josiah B. Thomas Hospital, Peabody, Mass.—Active 1948
Connor, Myra G., housekeeper, Haynes Memorial Hospital, Brookline, Mass. —Active 1948
Connorton, John V., exec. dir., Greater New York Hospital Assn., New York, N. Y.—Active 1947
Conant, Mrs. Tom R., secy. bd. of trustees, Presque Isle General Hospital, Presque Isle, Me.—Active 1948
Constantine, Mildred, R.N., dir. nrs., Hospital of the Good Shepherd, Syracuse, New York—Active 1934
Conway, Alvin J., adm. asst., The Staten Island Hospital, Staten Island, New York—Active 1947
Cook, Arkell B., adm., Evanston Hospital Association, Evanston, Ill.—Active 1940
Cook, Charles R., supt., Elyria Memorial Hospital, Elyria, Ohio—Active 1946
Cook, Grover, secy. bd. of dir., Allegan Health Center, Allegan, Mich.—Active 1948
Cook, Howard F., adm. intern, State University of Iowa Hospitals, Iowa City, Iowa—Active 1947
Cook, Lewis F. exec. off., Veterans Administration Hospital, West Roxbury, Mass.—Active 1947
Cook, Raymond J. (Capt. M.S.C.), med. supply off., AF Hospital, Ft. Crook, Nebraska—Active 1949

Cook, Ray F., pres., Athol Memorial Hospital, Athol, Mass.—Active 1948
Cook, Thomas P., asst. dir., Michigan Hospital Service, Marquette, Mich.—Active 1943
Cook, Warren F., M.D., ex. dir., New England Deaconess Hospital, Boston, Mass.—Active 1932
Cookman, James, adm., Framingham Union Hospital, Framingham, Mass.—Active 1940
Coolidge, Alison J., pers. dir., McLean Hospital, Waverly, Mass. — Active 1948
Coolidge, T. Jefferson, trustee, Peter Bent Brigham Hospital, Boston, Mass.—Active 1948
Coolidge, William A., Ranleigh, McLean, Va.—Active 1940
Coon, H. M., M.D., supt., State of Wisconsin General Hospital, Madison, Wis.—Active 1934
Coon, L. William, supt., Brooks Memorial Hospital, Dunkirk, New York, —Active 1943
Coon, Ruth, secy., Health & Hospital Division, Council of Social Agencies, Syracuse, New York—Associate 1948
Cooper, Gladys A., supt., All Saint's Hospital, Philadelphia, Pa.—Active 1942
Cooper, Lenna F., consulting dietitian, Montefiore Hospital, New York, N. Y. —Active 1948
Copeland, Gertrude E., R.N., supt., Independence San. & Hospital, Independence, Mo.—Active Life 1922
Copeland, Pamela C., exec. off., Memorial Hospital, Wilmington, Dela.—Active 1948
Copeland, R. Ray, supt., Memorial Hospital, St. Thomas, Ontario, Canada —Active 1946
Copeland, W. A., supt., Mansfield General Hospital, Mansfield, Ohio—Active 1930
Coppinger, H., M.D., supt., The Winnipeg General Hospital, Winnipeg, Canada—Active 1946
Corbett, Miss L. E., R.N., supt., Brooks Hospital, Brookline, Mass. — Active Life 1920
Corbett, Reta A., supt., Stillman Infirmary, Cambridge, Mass.—Active 1948
Corbin, Clara H., Council Bluffs, Iowa—Active 1939
Corbitt, Alma, R.N., dir. nrs., Charleston General Hospital, Charleston, W. Va. —Active 1929
Corbitt, Mary, Eufaula, Alabama—Active 1930
Corcoran, Paul R., trustee, Mt. Auburn Hospital, Cambridge, Mass. — Active 1948
Corder, Lois B., 226 Cliff Drive, Laguna Beach, Calif.—Active 1930
Cordes, Donald W., adm., Iowa Methodist Hospital, Des Moines, Iowa—Active 1944
Lewinski-Corwin, E. H., Ph.D., New York Academy of Medicine, New York, N. Y.—Active 1925
Cosgrove, Samuel A., M.D., med. dir., Margaret Hague Maternity Hospital, Jersey City, N. J.—Active 1931
Costanzo, Victor E., assoc. adm., St. Anthony's Hospital, St. Louis, Mo.—Active 1948
Cotting, Charles E., trustee, Boston Lying-In Hospital, Boston, Mass.—Active 1940
Cousins, Adelaide M., R.N., asst. dir. Bayonne Hospital and Dispensary, Bayonne, N. J.—Active 1943
Cousin, Jacques, asst. dir., Harper Hospital, Detroit, Michigan—Active 1948
***Covert, Roy J.,* Covert Finance Co., Billings, Montana—Honorary 1948**
***Cowles, Miss Annette B.,* Box 284, Paris, Ontario, Canada—Honorary 1913**
Cox, Charles H., Sr., supv., Louisville General Hospital, Louisville, Ky.—Active 1948
Cox, Donald M., secy. treas., Winnipeg Municipal Hospital, Winnipeg, Man., Canada—Active 1947
Cox, Edith I., R.N., 9 Glover St., Marblehead, Mass.—Active Life 1913
Cox, LeRoy P., supt., Woonsocket Hospital, Woonsocket, R. I.—Active 1929
Coy, Harold, Will, Folsom and Smith, Inc., New York, N. Y.—Associate 1947
Crabtree, James A., M.D., med. dir., National Security Resources Board, Washington, D. C.—Active 1947
Crafts, Grace T., R.N., adm., Madison General Hospital, Madison, Wis.—Active Life 1922
Craig, Allan, M.D., trustee, Mount Desert Island Hospital, Bar Harbor, —Active 1947
Craig, Allan A., exec. off., Brooke General Hospital, Ft. Sam Houston, Texas —Active 1947
Crane, Charles, architect, Santa Barbara, Calif.—Associate 1936
Crane, Frederick G., trustee, House of Mercy Hospital, Pittsfield, Mass.—Active 1948
Crane, John, dir., Paterson General Hospital, Paterson, N. J.—Active 1937
Crawford, Asa R., bus. mgr., Hartford Hospital, Hartford, Conn. — Active 1947
Creighton, Thomas H., arch. eng., 43 Hamilton Place, New York, N. Y.—Associate 1944
Crider, John H., trustee, Peter Bent Brigham Hospital, Boston, Mass.—Active 1948
Crimmin, Frances L., asst. adm., Augusta General Hospital, Augusta, Me.—Active 1941
Cronin, Warren T., pers. off., Veterans Administration Hospital, Rutland Heights, Mass.—Active 1948
Crosby, Edwin L., M.D., dir., Johns Hopkins Hospital, Baltimore, Md.—Active 1940
Crosby, Godfrey, adm., Brattleboro Memorial Hospital, Brattleboro, Vt.—Active 1943
Crosby, Paul T., M.D., coordinator, Veterans Medical Service Plan of N. Y., Dewitt, N. Y.—Active 1946
Cross, Harold L., trustee, Harlaine Farm, Skowhegan, Me.—Active 1945
Crow, William H., architect, Crow Lewis & Wick, New York, N. Y.—Associate 1946
Crowell, George A., pres. bd. dirs., Jordan Hospital, Plymouth, Mass.—Active 1948
Crowley, Rev. Bernard R., archbishop's repres. for Catholic Hospitals, Detroit, Michigan—Active 1944
Crownhart, C. H., secy., State Medical Society of Wisconsin, Madison, Wis. Active 1947
Crowninshield, Mrs. Francis B., Montchanin, Delaware—Active Life 1930.
Crozier, E. L., asst. adm., Baroness Erlanger Hospital, Chattanooga, Tenn. —Active 1946
Crudim, Myrtle B., M.D., adm., Baldwinville Hospital, Baldwinville, Mass.—Active 1946
Cruise, E. T., asst. dir., St. Luke's Hospital, Jacksonville, Fla.—Active 1948
Cruse, William H., hosp. serv. rep., Michigan Hospital Service, Detroit, Mich.—Active 1947
Culbertson, Blanche, R.N., South Park Avenue, Oskaloosa, Ia.—Active Life 1920
***Cullen, Mr. & Mrs. Hugh Roy,* 1700 City National Bank Bldg., Houston, Tex.—Honorary 1948**
Cummings, Woodrow W., bus. mgr., Wesson Memorial Hospital, Springfield, Mass.—Active 1948
Cunningham, James A., exec. off., Kennedy Veterans Administration Hospital, Memphis, Tenn.—Active 1946
Curran, Francis Melvin, exec. off., Cushing Veterans Administration Hospital, West Newton, Mass.—Active 1947
Curran, Frank C., asst. adm., Eastern Maine General Hospital, Bangor, Me. —Active 1943
Currie, George A. W., supt., Colorado General Hospital, Denver, Colorado—Active 1948
Curry, Rev., John J., dir., Catholic Charities of the Archdiocese of New York, New York, N. Y.—Active 1948
Curtis, Miriam, R.N., supt., Syracuse Memorial Hospital, Syracuse, New York—Active 1926
Curtis, Richard C., trustee, Peter Bent Brigham Hospital, Boston, Mass.—Active 1948
Cushing, Adelaide B., R.N., adm., Eye, Ear, Nose & Throat Hospital, Pittsburgh, Pa.—Active 1926
Cushing, Paul, Wyandotte General Hospital, Wyandotte, Michigan—Active 1943
Cushman, George W., bus. mgr. & treas., Jordan Hospital, Plymouth, Mass.—Active 1949
Cushman, Mrs. Oca, supt., Children's Hospital, Denver, Colorado—Active Life 1910
Custis, Kathryn M., 723 W. Birch, Flagstaff, Arizona—Active 1948
Cutler, Robert, trustee, Peter Bent Brigham Hospital, Boston, Mass.—Active 1948
Cutler, Robert W., architect, Skidmore, Owings & Merrill, New York, N. Y.—Associate 1947

Dabbs, Charles H., 3153 Wellington St., Philadelphia, Pa.—Active 1929
Dabney, Reginald H., asst. dir., Maryland Hospital Service, Inc., Baltimore, Md.—Active 1948
Dack, James L., State Department of Health, Lansing, Mich.—Active 1940
Daggett, Frances M., R.N., asst. dir., Boston Lying-In Hospital, Boston, Mass.—Active 1940
Dahl, Dorothy S., per. dir., Peter Bent Brigham Hospital, Boston, Mass.—Active 1948
Dahlgren, Emelia, R.N., 615 N. Grove Ave., Oak Park, Illinois—Active Life 1907
Daly, O. P., M.D., 1316 Lafayette St., Lafayette, La.—Active 1936
Damiani, Eileen G., adm. intern, St. Luke's Hospital, Chicago, Ill.—Active 1948
Dana, Harold M., M.D., asst. dir., Hospital of Univ. of Penna., Philadelphia, Pa.—Active 1948
Danby, H. Gregg, vice pres., Memorial Hospital, Wilmington, Dela.—Active 1948
Daniel, Otis G., purchasing agent, Grady Memorial Hospital, Atlanta, Ga.—Active 1947
Dann, Bob, supt., Hackley Hospital, Muskegon, Michigan—Active 1947
Darley, Ward, M.D., dir., University of Colorado Medical Center, Denver, Colo.—Active 1948
Dascola, Joseph, adm., Grand View Hospital, Ironwood, Michigan — Active 1948

Dash, George J., supt., Rochester Municipal Hospital, Rochester, New York —Active 1937

Dashiell, James G., bus. mgr., Provident Hospital and Free Dispensary, Inc., Baltimore, Md.—Active 1948

Dates, Hubert B., asst. dir., Council of Rochester Regional Hosps., Inc., Rochester, N. Y.—Active 1942

Daughety, R. O., dir., Hermann Hospital, Houston, Texas—Active 1939

Davenport, Veda M., R.N., supt., Community Hospital, Grinnell, Iowa—Active 1948

Davidsen, A. O., dir., Sturdy Memorial Hospital, Attleboro, Mass. — Active 1943

Davidson, Edna G., hosp. nrs. cons., State Board of Health, Pierre, So. Dak.—Active 1934

Davidson, John V., bus. mgr., Charles V. Chapin Hospital, Providence, R. I. —Active 1947

Davidson, Sidney G., Assoc. Dir., Grace-New Haven Community Hospital, New Haven, Conn.—Active Life 1918

Davie, James C., bus. mgr., Petersburg Hospital, Inc., Petersburg, Va.—Active 1948

Davies, Mabel, supt., Beekman-Downtown Hospital, New York, N. Y.—Active 1926

Davila, Basilio, M.D., med. dir., Clinica Pereira Leal, Rio Piedras, P. R.—Active 1942

Davis, Ara, supt. emeritus, Scott and White Hospital, Temple, Texas—Active 1927

Davis, C. Claflin, U. S. Grant Hotel, San Diego, California—Active Life 1927

Davis, Elizabeth C., asst. supt., Morristown Memorial Hospital, Morristown, N. J.—Active 1936

Davis, Emery H., supt., William W. Backus Hospital, Norwich, Conn. — Active 1944

Davis, George L., exec. dir., Nassau Hospital, Mineola, New York—Active 1937

Davis, Graham L., hosp. dir., W. K. Kellogg Foundation, Battle Creek, Mich. —Active 1932

Davis, Jane S., adm., Pawating Hospital, Niles, Michigan—Active 1947

Davis, Michael M., Ph.D., chrmn., Commission on Research in Medical Economics, New York, N. Y.—Active Life 1912

Davis, Vera G., member bd. of dir., Kent General Hospital, Dover, Dela.—Active 1948

Davol, Charles D., bus. mgr., Truesdale Hospital, Fall River, Mass.—Active Life 1931

Dawson, William A., adm., Good Samaritan Hospital, Lebanon, Pa.—Active 1940

Days, Leonard W., exec. off., Veterans Administration Hospital, Bedford, Mass.—Active 1947

Dayton, Brady J., Jr., 313 Long Ave., Salisbury, Md.—Active 1948

Dean, E. Vera, supt., W. B. Plunkett Memorial Hospital, Adams, Mass.—Active 1945

Dean, Eva E., R.N., supt., Moses Taylor Hospital, Scranton, Pa.—Active Life 1922

Dean, Lawrence W., adm., John Gaston Hospital, Memphis, Tenn. — Active 1948

Dean, Myrtle, supt., Illini Community Hospital, Pittsfield, Ill.—Active 1927

Deaner, Haydn M., asst. adm., Truesdale Hospital, Fall River, Mass.—Active 1948

De Busk, Roger W., M.D., 411 Hawthorne, Glencoe, Ill.—Active 1939

DeCesare, Ada E., bus. adm., Clover Hill Hospital, Lawrence, Mass. — Active 1948

Decker, Mrs. C. R., 119 Pine St., Portland, Me.—Active 1945

De Deo, Joseph, supt., Columbus Hospital, Newark, N. J.—Active 1946

Deems, William A., adm., Claremont Memorial Hospital, Claremont, N. H. —Active 1947

Deeny, R. Zella, R.N., supt., Auburn General Hospital, Auburn, Wash.—Active 1942

De Gelleke, Gerrit J., architect, 152 W. Wisconsin Ave., Milwaukee, Wis.—Associate 1946

De Kaye, Max, supt., Beth-El Hospital, Brooklyn, N. Y.—Active 1929

Delaney, Wm. H., M.D., D.P.H., 30 Garden St., Quebec, Canada—Active 1935

Delano, Earl, pres., Allegan Health Center, Allegan, Michigan—Active 1948

De Lear, Edward C., asst. adm., St. Francis Hospital, San Francisco, Calif.—Active 1947

Delin, Elsie L., R.N., asst. adm., Ft. Hamilton Hospital, Hamilton, Ohio—Active 1945

DeLong, Bertha L., R.N., supt., Tobey Hospital, Wareham, Mass. — Active 1942

DeMattia, Anthony, dir. of pers., Oliver General Hospital, Augusta, Georgia. —Active 1947

DeMayo, R. Julia, R.N., supt., Bradley Memorial Hospital, Southington, Conn.—Active 1948

DeMoll, Carl, arch., 12th & Chestnut St., Philadelphia, Penna.—Associate 1938

Denechaud, Charles I. Sr., **Roosevelt Hotel, New Orleans, Louisiana—Honorary 1948**

Danner, Katherine M., R.N., 87 Chestnut St., Cooperstown, New York — Life 1920

Dennis, James S., vice pres., Henry W. Putnam Memorial Hospital, Bennington, Vt.—Active 1947

Densford, Katharine J., dir., University of Minnesota School of Nursing, Minneapolis, Minn.—Associate 1932

Denver, Mrs. Nina M., R.N., supt., Methodist Deaconess Hospital, Louisville, Kentucky—Active 1936

Dermitt, Lillian G., med. social secy., 3400 Forbes St., Pittsburgh, Pennsylvania—Associate 1925

DesBarres, Marie L., adm., Alfred I. duPont Institute, Wilmington, Delaware —Active 1948

DeVilbiss, Grace L., R.N., 6202 Ingleside, Chicago, Illinois—Active 1931

Devine, James V., adm. asst., The Malden Hospital, Malden 48, Massachusetts—Active 1947

Dewey, Bradley, trustee, Mount Auburn Hospital, Cambridge, Mass.—Active 1948

De Witt, Roscoe P., architect, 2025 Cedar Springs, Dallas, Texas—Associate 1946

Dexter, Franklin, trustee, Peter Bent Brigham Hospital, Boston, Mass.—Active 1948

Dey, Russell P., dir. gov. bd., William McKinley Memorial Hospital, Trenton, N. J.—Active 1946

Dibble, Eugene, Jr., M.D., med. dir., Tuskegee Institute, John A. Andrew Memorial Hospital, Tuskegee, Ala.—Active 1927

Dick, F. Hazen, 1518 Dexter Avenue, Ann Arbor, Michigan—Active 1927

Dick, Walter W. B., consultant accountant, Maritime Hospital Association, Moncton, N. B., Canada—Associate 1948

Dickerman, Charles, M.D., supt., Sunnyside Hospital, Somerville, Mass.—Active 1934

Dickson, B. B., adm., Stevens Clinic Hospital, Welch, West Va.—Active 1942

Dickson, Bruce W., Jr., supt., Bethany Hospital, Kansas City, Kansas—Active 1947

Dickson, Eva M., asst. supt., Greenville Hospital, Greenville, Pa.—Active 1945

Diggery, Charles W., vice-pres., Henrietta D., Goodall Hospital, Sanford, Maine—Active 1944

Dill, Madeline F., R.N., dir. of school of nursing, Rhode Island Hospital, Providence, Rhode Island—Active 1948

Dinin, Benjamin G., M.D., med. supt., Kingston Avenue Hospital, Brooklyn, N. Y.—Active 1946

Dionne, Maurice J., M.D., owner, Brunswick Hospital, Brunswick, Me.—Active 1944

Dirigeau, Mrs. Hertha, admin. asst., Greenville Hospital, Jersey City, N. J. —Active 1946

Dixon, Mrs. Amos, trustee, Newton Memorial Hospital, Newton, N. J.—Active 1947

Dixon, James P., M.D., med. dir., Denver General Hospital, Denver, Colo.—Active 1948

Doane, Joseph C., M.D., med. dir. Jewish Hospital, Philadelphia, Pa. — Active Life 1922

Dobbs, H. L., supt., Kentucky Baptist Hospital, Louisville, Ky.—Active 1936

Doering, Mrs. D. A., pers. mgr., Saint Francis Hospital, San Francisco, Calif.—Active 1948

Dolezal, Charles T., M.D., secy. of Council on Professional Practice, American Hospital Association, Chicago, Ill. Active 1942

Dollear, Albert H., M.D., supt., Norbury Sanatorium, Jacksonville, Ill.—Active 1927

Dolloff, Albert F., supt., Charlotte Hungerford Hospital, Torrington, Conn.—Active 1938

Donaldson, Ross, compt., The Memorial Hospital, Pawtucket, R. I.—Active 1948

Donnelly, William J., adm., Greenwich Hospital, Greenwich, Conn.—Active 1943

Donner, William H., **1707 Fidelity Philadelphia Trust Bldg., Philadelphia, Pa.—Honorary 1948**

Doonan, Brother Innocent, adm., Alexian Brothers Rest Home, Signal Mountain, Tenn.—Active 1946

Doran, William L., Jr., M.D., asst. to chief of education, Veterans Administration, Department of Medicine and Surgery, Washington, D. C.—Active 1947

Dorin, David M., Dorin Personnel, New York City, N. Y.—Active 1943

Dorsey, Harry N., student, Loyola University, Chicago, Ill.—Active 1947

Dorey, Alexander, purch. agt., McLean Hospital, Waverly, Mass. — Active 1948

Doud, Marie J., adm., Highland Hospital of Rochester, Rochester, N. Y.—Active 1943

Dow, George L., trustee, Mount Auburn Hospital, Cambridge, Mass.—Active 1948

Dow, Miriam L., supt., Franklin County Memorial Hospital, Farmington, Me. —Active 1936

Dowler, Charlotte, R.N., supt., Renton Hospital, Renton, Wash.—Active 1942

Drabkin, Adolph, asst. exec. dir., Beth

Abraham Home, Bronx, N. Y.—Active 1947

Drake, Alma S., office mgr. & asst. secy., Lemos B. Warne Hospital, Pottsville, Pa.—Active 1948

Drake, Jewell, R.N., Med. Placement Bureau, 419 Cobb Bldg., Seattle, Wash. —Active 1944

Drake, Sylvia Capen, asst. supt., Cable Memorial Hospital, Ipswich, Mass.—Active 1948

Draper, Eben S., pres., Milford Hospital, Milford, Mass.—Active 1938

Drent, Kenneth R., supt., Centinela Hospital, Inglewood, Calif.—Active 1945

Drew, Gordon W., bd. mem., Augusta General Hospital, Augusta, Me.—Active 1946

Driscoll, E. P., supt., Chronic Hospital and Infirmary, Warrensville Heights, Ohio—Active 1937

Drummey, Tom., pers. dir., Providence Hospital, Seattle, Wash.—Active 1947

Dryfus, M. L., M.D., deputy med. supt., Greenpoint Hospital, Brooklyn, New York—Active 1929

Dubach, George G., asst. adm., University Hospitals, Cleveland, Ohio—Active 1947

Dubin, Maurice, 57 Lincoln Rd., Brooklyn, N. Y.—Active Life 1921

DuBois, Margaret, M.D., asst. dir., Medical College of Virginia, Richmond, Va.—Active 1940

Ducker, Marguerite M., research dir., program in hosp. adm., Northwestern University, Chicago, Illinois—Active 1948

Duckworth, Harry A., architect, St. Mary's Mater Misericordiae Hospital, Scranton, Penna.—Associate 1926

Duell, Marie M., dir. nrs., Wernersville State Hospital, Wernersville, Penna. —Active 1948

Duhon, John Octave, M.D., supt., Lafayette Charity Hospital, Lafayette, La. —Active 1948

Dumack, Helen, adm., Bath Memorial Hospital, Bath, N. Y.—Active 1938

Duncan, D. W., bus. mgr., St. Elizabeth Hospital, Lincoln, Neb.—Active 1946

Duncan, Gertrude H., asst. adm., Ellis Hospital, Schenectady, N. Y.—Active 1944

Duncan, Ralph E., M.D., med. dir., Ralph Sanitarium, Kansas City, Mo.—Active 1939

Dunham, George C., M.D., 2013 W. Fruitdale Rd., Grants Pass, Oregon—Honorary 1943

Dunham, Harry J., 6 Powel Avenue, Newport, R. I.—Active 1928

Dunks, Abbie E., asst. dir., Boston Dispensary, Boston, Mass.—Active 1940

Dunlop, James M., adm., Bridgeport Hospital, Bridgeport, Conn.—Active 1942

Dunn, E. May, R.N., spec. nurse, City Hospital, New York, N. Y. — Active 1927

Dunn, F. A., pres., Mary Frances Skiff Memorial Hospital, Newton, Iowa—Active 1947

Dunn, Melvin H., asst. supt., St. Luke's Hospital, Kansas City, Mo.—Active 1947

Dunton, Lucy A., supt., St. Albans Hospital, St. Albans, Vt.—Active 1946

Durham, Jane, R.N., The Georgian, New York, N. Y.—Active 1929

Duryea, Clarence W., supt., Yonkers General Hospital, Yonkers, N. Y.—Active 1941

Dwyer, William, trustee, Cooley Dickinson Hospital, Northampton, Mass.—Active 1941

Dye, Mrs. Alexander V., Tryon, North Carolina—Active 1938

Dyer, J. D., M.D., supt., Houston Hospital, Houston, Miss.—Active 1944

Eader, H. C., exec. secy., Ohio Hospital Association, Columbus, Ohio—Associate 1945

Eagles, Donald E., exec. dir., North Dakota Hospital Service Assn., Fargo, No. Dak.—Active 1943

Eakins, F. J., M.D., 1788 Mortenson Blvd., Berkley, Mich.—Active 1939

Eames, Clayton, trustee, Redington Memorial Hospital, Skowhegan, Me.—Active 1944

Earle, Walter F., trustee, Mt. Auburn Hospital, Cambridge, Mass.—Active 1948

Earngey, W. P., Jr., supt., Norfolk General Hospital, Norfolk, Va.—Active 1947

Eaton, George F., pres., Eastern Maine General Hospital, Bangor, Me.—Active 1944

Ebbett, P. L. B., M.D., dir., Aroostook General Hospital, Houlton, Me.—Active 1944

Ebbitts, James F., Jr., 514-44th Street, Brooklyn, New York—Active 1948

Eckelberger, Robert L., treas. & supt., Charles S. Wilson Memorial Hospital, Johnson City, New York—Active 1934

Eckert, Anthony W., supt., Fitkin Memorial Hospital, Neptune, N. J.—Active 1939

Eckert, Kingsley A., adm., Nesbitt Memorial Hospital, Kingston, Penna.—Active 1938

Edblom, George M., supt., Swedish-American, Rockford, Ill.—Active 1942

Edes, Alton D., pres., Jordan Hospital, Plymouth, Mass.—Active 1940

Edmunds, James R., Jr., architect, 130 W. Hamilton St., Baltimore, Md.—Associate 1945

Egan, David S., asst. adm., Bridgeport Hospital, Bridgeport, Conn.—Active 1944

Egbert, Evan B., bus. mgr., Community Memorial Hospital, Sidney, Montana —Active 1939

Egdorf, John E., rehabilitation cons., Chicago Municipal Tuberculosis Sanitarium, Chicago, Ill.—Active 1947

Ehrman, Raymond G., cr. off., The Johns Hopkins Hospital, Baltimore, Md.—Active 1948

Eichenlaub, M. H., supt., Western Pennsylvania Hospital, Pittsburgh, Penna. —Active Life 1922

Eidt, Vera B., R.N., supt., Trail Tadanac Hospital, Trail, B. C., Can.—Active 1935

Einbinder, Zvee, supt., Philadelphia Psychiatric Hospital, Philadelphia, Pa.—Active 1942

Eklind, Herina I., R.N., supt., Swedish Hospital, Seattle, Wash.—Active 1932

Elcock, Esther, K.M., 16 Helen St., Lewistown, Penna.—Active 1926

Elder, Eugene B., M.D., 176 Cordova Lakeside Apts., St. Augustine, Fla.—Active Life 1906

Elder, Mary L., R.N., supt., 411 North Court St., Ottumwa, Ia.—Active Life 1920

Eleazer, Robert B., Jr., office mgr., C. S. Wilson Memorial—Johnson City, N. Y.—Active 1938

Ellerbe, Thomas Farr, architect, Ellerbe and Company, St. Paul, Minn.—Associate 1946

Ellingson, Bertha L., 506 So. Matthews, Urbana, Ill.—Active 1932

Elsome, Dee, R.N., supt., Good Samaritan Hospital, Vincennes, Ind.—Active 1931

Ely, Dorothea, R.N., supt., Jennie Edmundson Memorial Hospital, Council Bluffs, Ia.—Active 1941

Emch, Arnold F., Ph.D., partner, Booz-Allen-Hamilton, Chicago, Illinois — Active 1937

Emery, Walter C., mgr. laundry & linen dept., New England Deaconess Hospital, Boston, Mass.—Active 1948

Englebach, Albert G., M.D., dir., Mt. Auburn Hospital, Cambridge, Mass.—Active 1930

Engstrom, Charles L., pres., Methodist Hospital, Peoria, Ill.—Active 1946

Entley, William D., supt., Arnot-Ogden Memorial Hospital, Elmira, N. Y.—Active 1925

Equen, Murdock, M.D., adm., Ponce de Leon Ear, Nose and Throat Inf., Atlanta, Ga.—Active 1939

Erdman, Addison, architect, Butler, Kohn, & Erdman, New York, N. Y.—Associate 1946

Erdos, Marguerite, secy., Bayonne Hospital and Dispensary, Bayonne, N. J.—Active 1947

Erickson, E. I., supt., Augustana Hospital, Chicago, Ill.—Active Life 1924

Erickson, George C., M.D., asst. supt., Worcester City Hospital, Worcester, Mass.—Active 1948

Erikson, Carl A., architect, Schmidt, Garden & Erikson, Chicago, Ill.—Associate Life 1921

Erlanger, Arnold, gen. mgr., U. S. Hoffman Machinery Corp., New York, N. Y.—Associate 1937

Ernst, Rev. John L., supt., Evangelical Deaconess Hospital, Detroit, Mich.—Active 1940

Errigo, Frank W., asst. adm., Phoebe Putney Memorial Hospital, Albany, Ga.—Active 1947

Ertel, E. H., hosp. cons. acct., Community Chest of Philadelphia & Vicinity, Philadelphia, Pa.—Active 1931

Esch, Louise, asst. supt., Stanford University Hospitals, San Francisco, Calif.—Active 1945

Esson, A., supt., Saskatoon City Hospital, Saskatoon, Sask., Canada—Active 1940

Esson, W. B., adm., intern, Good Samaritan Hospital, Portland, Oregon—Active 1948

Estes, Mrs. Julia W., R.N., supt., Brevard Hospital, Melbourne, Fla.—Active 1939

Estey, Jacob P., secy. bd. of dir., Brattleboro Memorial Hospital, Brattleboro, Vt.—Active 1948

Ettinger, Robert L., 1334 Middlesex Ave., N.E., Atlanta, Ga.—Active 1947

Eure, Lottie M., asst. supt., Watts Hospital, Durham, N. C.—Active Life 1921

Eustis, A. Gallen, Box 37, Waterville, Maine—Active 1941

Eutsler, George W., dir., Holston Valley Community Hospital, Kingsport, Tenn.—Active 1934

Evans, Ada L., asst. supt., Manhattan General Hospital, New York, N. Y.—Active 1945

Evans, Austin J., student in hosp. adm., Yale University, Milford, Conn.—Active 1948

Evans, Christene N., R.N., 581 East Town St., Columbus, Ohio — Active 1947

Evans, J. Lawrence, adm., North Hudson Hosp., Weehawken, N. J.—Active 1945

Evans, Mrs. Mary, R.N., supt., Beloit Municipal Hospital, Beloit, Wisconsin —Active 1947

Evans, Nelson F., adm. intern, Grasslands Hospital, Valhalla, N. Y.—Active 1947

Evans, Olin L., Citizens General Hospital, New Kensington, Penna.—Active 1944

Eyk, Helen E., R.N., supt., Montevideo Hospital, Montevideo, Minn.—Active 1939

Fader, Mary R., R.N., supt., Mary Lane Hospital, Ware, Mass.—Active 1944

Fagan, Laurance A., bus. mgr., State Health Department, Hartford, Conn. —Active 1946

Fahey, Fred, member of hosp. council, Booth Memorial Hospital, Brookline, Mass.—Active 1949

Fahnestock, Mrs. Harris, trustee, Emerson Hospital, Concord, Mass.—Active 1946

Fairbrother, Frederic A., architect, Albert Kahn Associated Architects, Detroit, Mich.—Associate 1947

Fanning, Robert P., chief clerk, State Sanatorium, Wallum Lake, R. I.—Active 1944

Farish, Henry G., M.D., adm., Southampton Hospital Association, Southampton, N. Y.—Active 1948

Farley, A. W., exec. off., Veterans Administration, Danville, Ill. — Active 1946

Farwell, R. F., Jr., bus. mgr., Virginia Mason Hospital, Seattle, Wash.—Active 1948

Fausey, Glen W., supt., Edw. W. Sparrow Hospital, Lansing, Mich.—Active 1937

Faust, L. R., adm., Port Huron Hospital, Port Huron, Mich.—Active 1940

Faxon, Conant, dir., Concord Hospital, Concord, N. H.—Active 1943

Faxon, Nathaniel W., M.D., dir., Mass. General Hospital, Boston, Mass.—Active Life 1930

Fay, Robert V., adm. intern, Bridgeport Hospital, Bridgeport, Conn.—Active 1948

Fazio, S. Chester, supt., St. John's Riverside Hospital, Mt. Vernon, New York—Active Life 1920

Fee, Hazel, supt., McPherson County Hospital, McPherson, Kansas—Active 1938

Feigenbaum, Arthur, supt., Jewish Sanitarium and Hospital for Chronic Diseases, Brooklyn, New York—Active 1944

Feins, Daniel M., 61 E. 182 St., Bronx, New York—Active 1946

Fell, Arthur D., treas., Lankenau Hospital, Philadelphia, Pa. — Associate Life 1916

Fells, F. W., bus. mgr., Firland Sanatorium, Seattle, Wash.—Active 1947

Fenhagen, G. Corner, architect, Buckler, Fenhagen, Meyer & Ayers, Baltimore, Md.—Associate 1946

Fenner, Charles E., **1725 Calhoun St., New Orleans, La.—Honorary 1943**

Ferguson, Margaret C., dir. nrsg., Yonkers General Hospital, Yonkers, N. Y. —Active 1945

Ferguson, Stanley A., supt., Cleveland City Hospital, Cleveland, Ohio—Active 1947

Ferguson, William P., trustee, Henrietta D. Goodall Hospital, Sanford, Me. —Active 1944

Fernandez, Fernando Lopez, M.D., dir., Hospital "Las Animas", Havana, Cuba —Subscribing 1948

Fernandez, Manuel Pavia, M.D., dir., Hospital Pavia, Santurce, P. R.—Active 1941

Ferry, Mary M., R.N., adm., Heaton Hospital, Montpelier, Vt.—Active 1946

Fertel, Murray, exec. dir., Jewish Memorial Hospital, Boston, Mass.—Active 1943

Fesler, Paul H., hosp. cons., 800 N.E. 13th St., Oklahoma City, Okla.—Active Life 1918

Fielden, C. F., Jr., adm., Baptist Hospital of Southeast Texas, Beaumont, Texas—Active 1946

Findlay, Charles E., adm., Alpena General Hospital, Alpena, Michigan—Active 1927

Fineberg, Henry I., M.D., med. dir., Queens General Hospital, Jamaica, N. Y.—Active 1939

Fineberg, M. Herbert, M.D., clinical dir., Veterans Administration Hospital, Dwight, Ill.—Active 1947

Fink, Rt. Rev. Msgr. Leo G., V.F., dir. & treas., Sacred Heart Hospital, Allentown, Penna.—Active 1937

Finkbeiner, Chester, supt., Deaconess Hospital, Wenatchee, Wash.—Active 1945

Firschein, Isidore, M.D., med. supt., Coney Island Hospital, Brooklyn, N. Y.—Active 1939

Fischel, Harry, vice-pres., Beth Israel Hospital, New York, N. Y.—Active life 1927

Fischer, L. C., M.D., pres., Crawford W. Long Memorial Hospital, Atlanta, Ga., —Active 1930

Fish, Fred K., supt., The Bushwick Hospital, Brooklyn, N. Y.—Active 1944

Fisher, Arthur A., architect, Fisher & Fisher, Denver, Colo.—Associate 1946

Fisher, Pearl R., R.N., supt., Thayer Hospital, Waterville, Me.—Active 1937

Fisk, E. F. C., supt., The Crawford Long Memorial Hospital, Atlanta, Ga.—Active 1946

Fitzgerald, B. J., vice pres., Hungerford Hospital, Torrington, Conn.—Active 1948

Fitzgerald, Edmund, **720 E. Wisconsin Ave., Milwaukee, Wisc.—Honorary 1948**

Fitzpatrick, Edward A., Ph.D., dean, Graduate School of Marquette Univ., Milwaukee, Wisc.—Active Life 1925

Fitzpatrick, Raymond Michael, pers. off., Veterans Administration, Bedford, Mass.—Active 1948

Flagler, Harry Harkness, **834 Fifth Ave., New York, N.Y.—Honorary 1948**

Flam, Manfried, hosp. registrar, Veterans Administration Hospital, Batavia, N.Y.—Active 1947

Flannagan, Rt. Rev. Monsignor Bernard J., Chancery Office, Burlington, Vt.—Active 1947

Flath, C. I., adm., The Queen's Hospital, Honolulu, T. H.—Active 1938

Fleer, Hulda, C. A., 5949 S. Troy St., Chicago, Ill.—Active 1926

Fleisher, Arthur A., pres., Jewish Hospital of Philadelphia, Philadelphia, Pa.—Active Life 1922

Fleming, Paul, dir., Huntington Hospital, Huntington, L. I., N. Y.—Active 1945

Fletcher, A. G., M.D., Headquarters USAMGIK Chaplains Office, San Francisco, Calif.—Active 1930

Fletcher, John P., asst. supt., Roper Hospital, Charleston, S. C. — Active 1948

Flook, W. C., comp., Maryland Hospital Service, Inc., Baltimore, Md.—Active 1948

Florence, Agnes F., R.N., supt., Dixon Public Hospital, Dixon, Ill.—Active 1938

Flores, Florence, dir., Massachusetts Memorial Hospitals, Boston, Mass.—Active 1948

Fochtman, Eugene, member advisory bd., James Decker Munson Hospital, Traverse City, Mich.—Active 1947

Folendorf, Mrs. Gertrude R., R.N., adm., Shriner's Hospital for Crippled Children, San Francisco, Calif.—Active 1927

Foley, Aileen E., adm. intern, Johns Hopkins Hospital, Baltimore, Md.—Active 1948

Foley, C. J., secy., Council on Public Relations, American Hospital Association, Chicago, Ill.—Associate 1940

Foley, L. G., **968 Linwood Place, St. Paul, Minn.—Honorary 1914**

Folkoff, Joseph P., exec. dir., Hebrew Home & Infirmary, Baltimore, Md.—Active 1944

Follmer, William G., acct. cons., Hospital Association of Pa., Harrisburg, Pa.—Active 1946

Folsom, Dwight, Will, Folsom & Smith, Inc., New York, N. Y.—Associate 1939

Folta, Dorothy T., R.N., supt., Knox County General Hospital, Rockland, Me.—Active 1943

Fonkalsrud, A. O., Ph.D., 547 Crescent Rd., Mansfield, Ohio—Active Life 1913

Forbes, Ernest, adm., James W. Sheldon Memorial Hospital, Albion, Mich.—Active 1948

Fordham, Mary F., asst. dir., Bureau Hospitals and Medical Care, Charleston, W. Va.—Associate 1948

Foresman, Harriet, pers. asst., Wesley Memorial Hospital, Chicago, Illinois—Active 1947

Forney, Esther, asst. adm., Grace Hospital, Hutchinson, Kansas—Active 1944

Forsberg, Flora E., purch. agnt., Jewish Hospital, Louisville, Ky.—Active 1948

Forsythe, Dorothy A., R.N., supt. Shriners' Hospital for Crippled Children, Springfield, Mass.—Active 1940

Foss, B. E., dir., Newington Home & Hospital for Crippled Children, Newington, Conn.—Active 1937

Foster, Mrs. C. K., pres., Children's Memorial Hospital, Chicago, Illinois—Active 1947

Foster, Fred, supt., University of Florida Infirmary, Gainesville, Fla.—Active 1948

Foster, George B., Jr., M.D., med. dir., Cambridge City Hospital, Cambridge, Mass.—Active 1947

Foster, Wayne B., pers. dir., Starling Loving-University Hospital, Columbus, Ohio—Active 1948

Foulger, F. J., adm., Memorial Hospital of Sweetwater County, Rock Springs, Wyo.—Active 1946

Fourqurean, Thomas W., adm. intern, St. Luke's Hospital, New York, N. Y.—Active 1948

Fowler, Mrs. Earle B., 930 Jackson Ave., River Forest, Ill.—Active Life 1920

Fowler, Helen R., R.N., supt., Florence Crittenton Maternity Home & Hosp., Boston, Mass.—Active 1937

Fowler, Joseph B., asst. supt., University Hospital of the Good Shepherd, Syracuse, N. Y.—Active 1947

Fox, Clyde W., adm., Tucson Medical Center, Tucson, Arizona—Active 1946

Fox, James C., Jr., M.D., asst. med. dir., Hartford Hospital, Hartford, Conn.—Active 1946

Fox, Joseph L., supt., Mount Sinai Sanatorium, Ste. Agathe des Monts, Quebec, Canada—Active 1939

Fox, Richard K., supt. & bus. mgr., St. Luke's Hospital, Duluth, Minn.—Active 1945

Franck, W. E., compt., Louisiana Hospital Service, Inc., Alexandria, La.—Active 1943

Francke, Don E., ch. pharm., University Hospital, Ann Arbor, Mich.—Active 1945

Frank, Maxwell S., M.D., exec. dir., Beth Israel Hospital, New York, N. Y.—Active 1938

Franklin, Gladys M., asst. adm., Miriam Hospital, Providence, R. I.—Active 1948

Franklin, J. B., supt., John D. Archbold Memorial Hospital, Thomasville, Ga.—Active Life 1912

Frear, J. Allen, pres. bd. of dir., Kent General Hospital, Dover, Delaware—Active 1948

Frederick, Bentley, supt., Children's Hospital, Louisville, Ky.—Active 1947

Freedman, Mark A., M.D., assoc. dir., Montefiore Hospital, New York, N. Y.—Active 1946

Freeman, Charles L., exec. secy. bd. of trustees, Rockford Memorial Hospital, Rockford, Ill.—Active 1947

Freeman, Wilmer, M.D., trustee, North Detroit General Hospital, Detroit, Mich.—Active 1948

***French, Leon Harris,* 72 Hale St., Waterbury, Conn.—Honorary 1948**

French, Lloyd C., adm., Mesa Hospital, Mesa, Arizona—Active 1946

Frersing, William H., supt., Deaconess Hospital, Cincinnati, Ohio—Active 1931

Fresia, Ruth B., pres. & treas., Fresia Convalescent Home, Inc., Centerbrook, Conn.—Active 1948

Freudenberger, Berenice L., R.N., dir. Society of St. Johnland, Long Island, N. Y.—Associate 1949

Friedheim, J. F., adm., Jameson Memorial Hospital, New Castle, Pa.—Active 1944

Friedman, S. L., M.D., dir., Mount Sinai Hospital, Cleveland, Ohio—Active 1943

Friedrich, Rev. E. J., supt., Lutheran Sanatorium, Wheat Ridge, Colo.—Active 1940

Friese, Frederick, acct., The Johns Hopkins Hospital, Baltimore, Md.—Active 1948

Friesen, G. A., adm., Kitchener-Waterloo Hospital, Kitchener, Ontario, Canada—Active 1948

Fritschel, Rev. Herm. L., D.D., 6928 W. Wisconsin Ave., Milwaukee, Wisc.—Active Life 1912

Fritz, H. G., State Department of Health, Baltimore, Md.—Active 1936

Froemming, P. G., manager, Veterans Administration Center, Wood, Wisconsin—Active 1948

Fry, Mrs. Louise G., R.N., supt., Tri-State Hospital, Shreveport, La.—Active 1935

Frye, Edward R., asst. adm., Charlotte Memorial Hospital, Charlotte, N. C.—Active 1946

Fulcher, R. B., graduate student, hosp. adm., Northwestern University, Chicago, Ill.—Active 1948

Fuller, Carl S., trustee, Elliot Hospital, Manchester, N. H.—Active 1937

Fuller, Mrs. G. W., R.N., supt., Foster Memorial Hospital, Ventura, Calif.—Active Life 1922

Gabriel, Frank C., supt., Southwestern Presbyterian Sanatorium, Albuquerque, N. Mex.—Active 1932

Gahagan, Mary E., cons. in nrsg., U. S. Indian Service Health Division, Washington, D. C.—Active 1946

Gahlsdorf, William, bus. mgr., Salem General Hospital, Salem, Oregon—Active 1938

Gail, Frank B., pres., New Jersey Manufacturers Association Hospital, Trenton, N. J.—Active 1935

Gallagher, J. Vincent, adm., Wilson Memorial Hospital, Sidney, Ohio—Active 1948

Gallagher, Judge Ralph, trustee, Miles Memorial Hospital, Damariscotta, Me.—Active 1946

Gallery, Elizabeth A., 529 S. Matlack St., West Chester, Pa.—Active 1940

Galloway, D. V., M.D., exec. dir., Mississippi Commission on Hospital Care, Jackson, Miss.—Active 1946

Galloway, Edgar, M.D., 575 Unadilla St., Shreveport, La.—Active 1940

Gammill, Lee C., Adm., St. Luke's Episcopal Hospital, Houston, Texas—Active 1931

Ganister, Walter, bus. mgr., Jefferson Hospital, Philadelphia, Pa.—Active 1927

Gants, Florence, R.N., supt., Texarkana Hospital, Texarkana, Texas—Active Life 1920

Garces-Gonzalez, Humberto A., M.D., student in hosp. adm., Columbia University, New York, N. Y.—Subscribing 1944

Garcia, Pedro A., M.D., adm. intern, Bronson Methodist Hospital, Kalamazoo, Mich.—Active 1948

Gardiner, W. P., M.D., med. dir., Lakeshore Hospital, New Orleans, La.—Active 1947

Gardner, W. A., adm. asst., Maryland Tuberculosis Sanatorium, State Sanatorium, Md.—Active 1948

Gardner, Walter P., M.D., 1068 Lowry Medical Arts Bldg., St. Paul, Minn.—Active 1937

Garfield, Harold, dir., Brattleboro Memorial Hospital, Brattleboro, Vt.—Active 1948

Garland, Mrs. Charles S., vice-pres., Hospital for the Women of Maryland, Baltimore, Md.—Active 1944

Garrett, Ross, pres., Hospital Consultants, Inc., Chicago, Illinois—Active 1936

Garrick, Anthony C., adm. intern, Samaritan Hospital, Troy, New York—Active 1948

Garrison, Charlotte Janes, 108 Maple, Hartford, Mich.—Active Life 1916

Garrison, John P., supt., Winona General Hospital, Winona, Minn.—Active 1947

Garvin, J. R., acct., Johns Hopkins Hospital, Baltimore, Md.—Active 1948

Gaston, Lloyd H., dir., St. Luke's Hospital, New York, N. Y.—Active 1946

Gaston, William G., Jr., compt., Druid City Hospital, Tuscaloosa, Ala.—Active 1949

Gately, William A., exec. dir., Hospital Bureau of Standards and Supplies, New York, N. Y.—Associate 1936

Gatton, Msgr. J. L., 1301 West Monroe, Springfield, Ill.—Active 1945

Gealt, Nellie [illegible], R.N., 4707 Springfield Ave., Philadelphia, Pa.—Active 1929

Geary, Jose[illegible] T., exec. secy., Alexian Brothers Foundation, Chicago, Ill.—Active 1945

Gee, H. Edwin, pers. dir., Maine General Hospital, Portland, Me.—Active 1946

Geetter, I. S., M.D., dir., Mt. Sinai Hospital, Hartford, Conn.—Active 1940

Geibel, Edgar L., adm., Genesee Hospital, Rochester, N. Y.—Active 1947

Gelser, Mary E., Box 208, Nunda, New York—Active 1929

Gemmill, W. D., M.D., supt., Gemmill Hospital, Monessen, Pa.—Active 1934

Geoghegan, R. E., dir., Highland Park General Hospital, Highland Park, Mich.—Active 1940

***George, Hon. John Milton, K. C.,* Morden, Manitoba, Canada—Honorary 1948**

George, Rev. Joseph A., supt., Evangelical Hospital, Chicago, Ill.—Active 1939

Geraghty, E. M., dir., dept. of dietetics, Union Memorial Hospital, Baltimore, Md.—Associate Life 1917

Gerfen, Max E., adm., Conemaugh Valley Memorial Hospital, Johnstown, Pa.—Active 1943

Germain, Lucy D., R.N., dir. nrs., Harper Hospital, Detroit, Mich.—Active 1946

Gersonde, James R., adm. intern, Harper Hospital, Detroit, Mich.—Active 1948

Geving, Henrietta M., R.N., supt., Union Hospital, New Ulm, Minn.—Active 1947

Gerber, Joseph Hanford, M.D., Woodmont, Conn.—Active 1947

Gibbs, Romeo C., student, Columbia University, New York, N. Y.—Active 1947

Gibson, Clarence C., supt., Ector County Hospital, Odessa, Tex.—Active 1937

Gibson, Ernest W. Gov., dir., Brattleboro Memorial Hospital, Brattleboro, Vt.—Active 1948

Gifford, Harry C. F., asst. supt., Hackensack Hospital Association, Hackensack, N. J.—Active 1948

Gilbert, Gordon W., adm., St. Luke's Hospital, Spokane, Wash.—Active 1937

Gilbert, Norma, R.N., asst. supt. nrs., York Hospital, York, Pa.—Active 1936

Gilday, A. Lorne C., M.D., supt., Western Division, Montreal General Hospital, Montreal, Quebec, Canada—Active Life 1923

Gill, Meyer J., exec. dir., Beth Abraham Home for Incurables, New York, N. Y.—Active 1943

Gilman, Dorothy, adm. asst., The Doctors Hospital, Seattle, Wash.—Active 1948

Gilmer, Sam O., Jr., hosp. const., United States Public Health Service, Greenville, S. C.—Active 1947

Gilbreath, Virgil L., hosp. dept., Massachusetts Hospital Service, Inc., Boston, Mass.—Active 1943

Gill, Robert L., supt., Altoona Hospital, Altoona, Pa.—Active 1941

Gilson, Helen E., 38 South St., Milford, N. H.—Associate Life 1929

Glanz, Catherine, R.N., adm., Porath Hospital, Storm Lake, Iowa—Active 1947

Glassburn, Vida M., supt., The Home Hospital, Sterling, Ill.—Active 1948

Glazier, James R., M.D., asst. med. dir., Hartford Hospital, Hartford, Conn.—Active 1940

Glenn, John M., 130 East 22nd St., New York, N. Y.—Active Life 1921

Glenn, Wadley R., M.D., med. dir., Crawford W. Long Memorial Hospital, Atlanta, Ga.—Active 1939

Glidden, Edson W., M.D., supt., Worcester Co. Hospital, Worcester, Mass.—Active Life 1924

Glidden, George B., pres., Massachusetts Memorial Hospitals, Boston, Mass.—Active 1941

Gliemmo, James C., adm., Iroquois Hospital, Watseka, Ill.—Active 1937

Gloman, R. W., adm., Wilkes-Barre General Hospital, Wilkes-Barre, Pa.—Active 1948

Glover, E. Elwin, supt., Samaritan Hospital, Troy, N. Y.—Active 1948

Gobel, Marie C., R.N., supt., Fort Atkin-

son Memorial Hospital, Ft. Atkinson, Wisc.—Active 1928

Goddard, S. W., M.D., pres., Goddard Hospital, Brockton, Mass.—Active Life 1913

Goebel, Rev. Edmund J., dir., Archdiocese of Milwaukee, Milwaukee, Wisc.—Active 1948

Goetsch, Harold E., asst. adm., Blue Cross Plan for Hospital Care, Chicago, Ill.—Active 1948

Gold, William L., adm. intern, Methodist Hospital, Gary, Ind.—Active 1948

Goldberg, Herman R., adm., Northern Liberties Hospital, Philadelphia, Pa. —Active 1943

Goldblatt, Maurice, **333 S. State St., Chicago, Ill.—Honorary 1948**

Golden, Benjamin I., M.D., Elkins, W. Va.—Active 1930

Golden, Samuel S., M.D., supt. & med. dir., Beth Israel Hospital, Denver, Colo.—Active 1934

Golden, Thomas J., 89 Clifton Place, Jersey City, N. J.—Active Life 1920

Golladay, Garland, adm. asst., U. S. Marine Hospital, Boston, Mass.—Active 1948

Gollance, Harvey, M.D., deputy med. supt., Kings County Hospital, Brooklyn, N. Y.—Active 1938

Golub, J. J., M.D., dir., Hospital for Joint Diseases, New York, N. Y.—Active Life 1924

Gonya, Theodore, 108 Somerset St., Rumford, Me.—Active 1946

Gonzalez, Ramirez Luis, M.D., clinical dir., San Patricio Veterans Administration Hospital, Santurce, P. R.—Active 1938

Good, Honorable Francis J., trustee, Mount Auburn Hospital, Cambridge, Mass.—Active 1948

Goodall, Phyllis, R.N., adm., Seattle General Hospital, Seattle, Wash.—Active 1946

Goodall, Thomas M., trustee, Henrietta D. Goodall Hospital, Sanford, Me.—Active 1944

Goodfriend, Jacob, adm., Beth Moses Hospital, Brooklyn, N. Y.—Active 1941

Goodhue, Charles E., Jr., pres. bd. trustees, Cable Memorial Hospital, Ipswich, Mass.—Active 1948

Goodloe, Henry L., dir., Passaic General Hospital, Passaic, N. J.—Active 1938

Goodwin, Helen, R.N., supt., Rumford Community Hospital, Rumford, Me.—Active 1937

Goosen, Sidney S., adm., North Detroit General Hospital, Detroit, Mich.—Active 1947

Gorby, John H., adm., La Mesa Community Hospital, La Mesa, Calif.—Active 1948

Gore, Thomas L., M.D., adm., The Lodge of the Turquoise Trail, Albuquerque, N. Mex.—Active 1948

Gorgas, Nellie, dir., St. Barnabas Hospital, Minneapolis, Minn.—Active 1941

Gorham, Jennie, exec. housekeeper, Christian Buhl Hospital, Sharon, Pa. —Active 1948

Goriup, Othmar F., chief, Medical Servive Corps, Office of the Surgeon General, Washington, D. C.—Active 1948

Goss, J. W., member board of dir., Mary Fletcher Hospital, Burlington, Vt.—Active 1946

Gottfried, Oscar, exec. secy., Association of Private Hospitals, Inc., New York, N. Y.—Associate 1933

Gottsegen, Irving, asst. dir., Montefiore Hospital County Sanatorium, Bedford Hills, N. Y.—Active 1946

Gough, E. T., D. D., adm., Methodist State Hospital, Mitchell, S. Dak.—Active 1945

Gould, Cora E., Ph.G., adm., Orthopedic Hospital, Orange, N. J.—Active 1931

Gousse, William L., M.D., phys., Thayer Hospital, Waterville, Me.—Active 1945

Grace, John, member of hosp. council, The Salvation Army Home and Hospital, Buffalo, N. Y.—Active 1948

Grady, Floyd E., adm., North Platte Memorial Hospital, North Platte, Nebraska—Active 1948

Graham, Charles F., student in hosp. adm., Columbia University, New York, N. Y.—Active 1947

Graham, Margaret J., R.N., R. No. 2, Carthage, Ill.—Active 1930

Graham, Olive M., R.N., supt., Wausau Memorial Hospital, Wausau, Wisc.—Active 1934

Grahn, Lilliam, R.N., supt., Free Hospital for Women, Brookline, Mass.—Active 1941

Grandy, Margaret, R.N., supt., Brodstone Memorial Hospital, Superior, Neb.—Active 1934

Granger, R. Carroll, off. mgr., Sinai Hospital of Baltimore, Inc., Baltimore, Md.—Active 1948

Grannum, E. Stanley, M.D., adm., Whittaker Memorial, Newport News, Va. —Active 1947

Grant, Mrs. Alexander G., **960 High St., Dedham, Massachusetts—Honorary 1948**

Grant, Alice A., R.N., supt., Memorial Hospital, North Conway, N. H.—Active 1940

Grant, Mrs. Dana H., mem. bd. trustees, Mount Vernon Hospital, Mt. Vernon, N. Y.—Active 1945

Grant, Placida J., dir. nrs., Locust Mountain State Hospital, Shenandoah, Pa. —Active 1932

Graves, Flossie, R.N., supt., Woman's Hospital, Las Robles, Calif.—Active 1936

Gray, Adria J., prof. relations, New Hampshire-Vermont Hospitalization Service, Concord, N. H.—Active 1944

Gray, Marie C., supt., Camden County General Hospital, Lakeland, N. J.—Active 1947

Gray, Willis J., dir., Charles Godwin Jenning Hospital, Detroit, Mich.—Active 1934

Greene, Harding U., trustee, Mount Auburn Hospital, Cambridge, Mass.—Active 1948

Greene, Jerome D., trustee, Mount Auburn Hospital, Cambridge, Mass.—Active 1948

Greene, Major Roger A., bus. mgr., State Hospital for Crippled Children, Elizabethtown, Pa.—Active 1930

Greenhood, E. Russell, compt., Massachusetts General Hospital, Boston, Mass.—Active 1948

Greenwood, Gertrude E., 42 North Cedar Ave., Oberlin, Ohio—Active Life 1924

Greenwood, James F., purch. agnt., Saint Francis Hospital, San Francisco, Calif.—Active 1948

Gregson, Ruth E., R.N., supt., St. Luke's Hospital, Middleboro, Mass.—Active 1936

Gresham, Alice, supt., Miriam Rosa Bry Convalescent Home, Webster Groves, Mo.—Active 1938

Greve, Robert G., Inverness Country Club, Gregory, Mich.—Active Life 1920

Gries, Walter F., adm., Ishpeming Hospital, Ishpeming, Mich.—Active 1940

Griffin, Anna M., R.N., supt., Danbury Hospital, Danbury, Conn.—Active Life 1922

Griffin, Catherine E., R.N., supt. Maynard Hospital, Seattle, Wash.—Active 1943

Griffin, Leslie B., ch. spec. services, Veterans Administration Hospital, Bedford, Mass.—Active 1948

Griffin, Msgr. Maurice F., trustee, American Hospital Association, Cleveland, Ohio—Active Life 1916

Griffith, R. R., dir., Delaware Hospital, Wilmington, Dela.—Active 1945

Griffiths, Francis H., trustee, Charlotte Hungerford Hospital, Torrington, Conn.—Active 1940

Griggs, Howard S., asst. bus. mgr., Oakland County T. B. Sanatorium, Pontiac, Mich.—Active 1948

Grigsby, Lillian B., supt., Dow Hospital, Freeport, Texas—Active 1948

Grimm, Harold A., supt., Millard Fillmore Hospital, Buffalo, N. Y.—Active 1929

Grimmer, Elinor M., chief diet., Maine General Hospital, Portland, Me.—Active 1948

Grimmer, Herman J., Jr., hosp. adm. spec., Institute of Interamerican Affairs, San Salvador, El Salvador—Active 1936

Grinell, Mrs. Ara West, pres., House of Mercy Hospital, Pittsfield, Mass.—Active 1937

Grinnell, Mrs. Lawrence, trustee, St. Luke's Hospital, Dartmouth, Mass.—Active 1941

Grobsmith, Michael S., asst. dir., Lebanon Hospital, New York, N. Y.—Active 1946

Grogan, Frank M., M.D., hosp. commissioner, Municipal Courts Bldg., St. Louis, Mo.—Active 1936

Groner, Edward, mgr., Hospital Service Association of New Orleans, New Orleans, La.—Active 1940

Groner, F. S., Jr., asst. supt., Baptist Memorial Hospital, Memphis, Tenn.—Active 1945

Groner, Pat Neff, adm., Barre City Hospital, Barre, Vt.—Active 1948

Gross, Harold, M.D., dept. med. supt., Goldwater Memorial Hospital, New York, N. Y.—Active 1940

Grotenrath, J. A., 3000 Lee Highway, Arlington, Virginia—Active 1946

Gruber, T. K., M.D., med. & gen. supt., Wayne County General Hospital, Eloise, Mich.—Active Life 1916

Gunderson, Bergitt L., supt., St. Luke's General Hospital, Bellingham, Wash. —Active 1943

Gunther, Hulda, instructor, Blessing Hospital, Quincy, Ill.—Active 1948

Gutekunst, Mae, adm., Seward Sanatorium, Seward, Alaska—Active 1929

Guthrie, Adelaide H., 15 Church St., Blomfield, N. J.—Active 1948

Gutwald, Kathryn R., 414-47th St., West Palm Beach, Fla.—Active Life 1916

Guy, Robert J., purch. agt., Baptist Assembly, Ridgecrest, N. C. — Active, 1941

Haas, Ralph M., adm., Montgomery County Culver Union Hospital, Crawfordsville, Ind.—Active 1945

Haase, Ferdinand, Jr., M.D., asst. dir., Massachusetts General Hospital, Boston, Mass.—Active 1947

Hacker, William A., supt., McKeesport Hospital, McKeesport, Pa.—Active 1941

Hafemeister, E. F., M.D., chief surgeon, Grand Army Home for Veterans, King, Wisc.—Active 1926

Haffenreffer, Theodore C., trustee, Faulkner Hospital, Boston, Mass.—Active 1938

Hague, Honorable Frank, trustee, Jersey City Medical Center, Jersey City, N. J.—Associate Life 1917

Hahn, A. G., adm., Protestant Deaconess Hospital, Evansville, Ind.—Active Life 1923

Hahn, Jack A. L., adm., Memorial Hospital, Fremont, Ohio—Active 1948

Hakansson, Alma, 801 So. McKnight Rd., Clayton, Mo.—Active Life 1927

Halbing, Frances L., head dietitian, Arnot-Ogden Memorial Hospital, Elmira, N. Y.—Active 1948

Halcomb, F. J., Jr., M.D., phy. in charge, Graves Infirmary, Scottsville, Ky.—Active 1947

Haldeman, Florence E., supt. of nrs., Cooper Hospital, Camden, N. J.—Active 1946

Haley, Thelma, R.N., dir. of adm., Melrose Hospital, Melrose, Mass.—Active 1948

Hall, Ray B., manager, Lancaster General Hospital, Lancaster, Pa.—Active 1929

Hall, Richard Dana, treas., Thayer Hospital, Waterville, Me.—Active 1940

Hall, Wilmot E., trustee, Presque Isle General Hospital, Presque Isle, Me.—Active 1948

Hallett, Hazel E., R.N., 53 Grant St., Utica, New York—Active 1927

Halpern, George B., M.D., 330 E. 79th St., New York, N. Y.—Active Life 1920

Halstead, Edward Grey, architect, 1 Riverside Rd., Riverside, Ill.—Associate 1948

Halvorsen, Josephine, R.N., 104 High St., Leonia, N. J.—Active Life 1917

Hamblin, L. W., adm., Deaconess Hospital, 420 So. Harlem Ave., Freeport, Ill.—Active 1943

Hambright, W. Cecil, bus. mgr., Parkview Hospital, Houston, Texas—Active 1934

Hamilton, H. E., adm., North Carolina Medical Care Commission, Raleigh, N. C.—Active 1947

Hamilton, Eleanor E., R.N., MacEvoy Apts., Newark, N. J.—Active 1926

Hamilton, Harold J., adm., Brewster Hospital, Holdrege, Nebr.—Active 1944

Hamilton, James A., hosp. cons., James A. Hamilton & Associates, Minneapolis, Minn.—Active Life 1927

Hamilton, Marion I., supt., Greens' Eye Hospital, San Francisco, Calif.—Active 1945

Hamilton, T. Stewart, M.D., dir., Newton-Wellesley Hospital, Newton Lower Falls, Mass.—Active 1942

Hammerbacher, Edward J., acct., The Johns Hopkins Hospital, Baltimore, Md.—Active 1948

Hammett, L. W., purch. agent, Sinai Hospital of Baltimore, Inc., Baltimore, Md.—Active 1947

Hammond, David Q., R. F. D. No. 6, Augusta, Me.—Active 1932

Hammond, Fred R., partner, Jamieson & Spearl, St. Louis, Missouri—Associate 1946

Hammond, C. Herrick, architect, Burnham & Hammond, Inc., Chicago, Ill.—Associate 1947

Hamrick, Hayward R., M.D., med. dir., Jefferson Medical College Hospital, Philadelphia, Pa.—Active 1942

Hanafin, Ella G., supt. of nrs., Wesson Memorial Hospital, Springfield, Mass.—Active 1948

Hancock, Richard J., adm., Lawrence and Memorial Associated Hospitals, New London, Conn.—Active 1937

Hand, Jean, R.N., dir., Franklin Square Hospital, Baltimore, Md.—Active 1946

Hangen, Alice B., asst. supt., Community General Hospital, Reading, Pa.—Active 1946

Hanna, Albert R., supt., The Central Clinic and Hospital, Salem, Ohio—Active 1947

Hannaford, H. Eldridge, architect, 1024 Dixie Terminal Bldg., Cincinnati, Ohio—Associate Life 1928

Hanner, G. M., adm., Good Samaritan Hospital, Phoenix, Arizona — Active Life 1922

Hansen, Elizabeth I., R.N., DeVoe Apartments, St. Petersburg, Fla.—Active Life 1916

Hansen, Emil C., adm., Finley Hospital, Dubuque, Iowa—Active 1942

Hansen, H. S., adm., Grant Hospital of Chicago, Chicago, Ill.—Active 1948

Hanshus, N. E., mgr., Luther Hospital, Eau Claire, Wisc.—Active 1930

Hanson, E. E., Lutheran Deaconess Hospital, Chicago, Ill.—Active 1930

Hanson, F. A., adm., Iowa Lutheran Hospital, Des Moines, Iowa—Active 1948

Hanson, Paul R., adm., Emanuel Hospital, Portland, Oregon—Active 1938

Haralson, R. L., exec. off., Veterans Administration Domiciliary Center, Medford, Oregon—Active 1948

Hardgrove, A. E., supt., Norton Memorial Infirmary, Louisville, Ky.—Active Life 1922

Harding, Bertha, R.N., supt., Community Hospital, Geneva, Ill.—Active 1931

Harding, Mrs. John W., supt., Clark County Hospital, Winchester, Ky.—Active 1943

Hardy, C. T., Jr., bus. mgr., Bowman Gray School of Medicine, Winston-Salem, N. C.—Active 1945

Hare, Tracy B., consultant, Hospital Planning Division of the Florida Improvement Commission, Tallahassee, Fla.—Active 1947

Hare, Ward, asst. adm., St. Luke's Hospital, Spokane, Wash.—Active 1940

Hargreaves, Walter K., exec. dir., Christ Hospital, Jersey City, N. J.—Active 1939

Harkness, Mrs. Edward S., 1 East 75th St., New York, N.Y.—Honorary 1948

Harkness, Mrs. Graham, pres., Ontario Womens Hospital Aids Association, St. Catharines, Ont., Canada—Active 1948

Harkness, R. B., M.D., supt., Lake Shore Hospital, Lake City, Fla.—Active 1931

Harmon, E. L., M.D., dir., Grasslands Hospital, Valhalla, N. Y.—Active 1931

Harms, Donald G., asst. supt., Orange Memorial Hospital, Orlando, Fla.—Active 1949

Harrington, W. C., asst. supt., Memorial Hospital, Pawtucket, R. I.—Active 1944

Harris, Armelda M., adm., Woodland Hospital and Clinic, Moberly, Mo.—Active 1948

Harris, H. Patterson, Jr., M.D., 382 Mill Hill Road, Southport, Conn.—Active 1941

Harris, Hanna B., R.N., U. S. Veterans Hospital, Outwood, Ky.—Active Life 1922

Harris, Miss Homer C., 404 E. Park Ave., San Antonio, Texas—Active Life 1924

Harris, Louis H., M.D., Bellevue Hospital, New York, N. Y.—Active 1936

Harris, Mary K., supt., Latrobe Hospital, Latrobe, Pa.—Active 1942

Harris, Vernon L., hospital project supervisor, Idaho Department of Public Health, Boise, Idaho—Active 1947

Harrison, Suzanne H., R.N., gen. supt., Tuberculosis League of Pittsburgh, Pittsburgh, Pa.—Active 1944

Hart, Joseph P., asst. dir. & purch. agent, Paterson General Hospital, Paterson, N. J.—Active 1947

Hart, W. Lee, 2211 Oak Lawn Ave., Dallas, Texas—Active 1938

Hart, Wm. W., M.D., med. dir., Kansas City General Hospital, Kansas City, Mo.—Active 1947

Hartel, Marie R., adm., Monroe County Hospital, Key West, Fla.—Active 1946

Hartman, D. W., supt., The Williamsport Hospital, Williamsport, Pa.—Active 1946

Hartman, Gerhard, supt., University of Iowa Hospital, Iowa City, Iowa.—Active Life 1936

Hartman, Iva Louise, R.N., supt., Pinehurst Sanatorium, Janesville, Wisc.—Active 1937

Hartman, Jane, consultant dietitian, Maryland State Department of Health, Baltimore, Md.—Active 1947

Hartman, Kenath, evening supt., Wesley Memorial Hospital, Chicago, Ill.—Active 1947

Hartman, Marion L., asst. dir., Princeton Hospital, Princeton, N. J.—Active 1947

Harvell, Bert, trustee, Redington Memorial Hospital, Skowhegan, Me.—Active 1944

Harvey, Arthur W., exec. off., Veterans Administration Hospital, Rutland Heights, Mass.—Active 1947

Harvey, Mrs. J. S. C., board member, The Woman's Medical College of Pennsylvania, Philadelphia, Pa.—Active 1945

Harvey, Osborne L., purch. agent, Joseph H. Pratt Diagnostic Hospital, Boston, Mass.—Active 1948

Harwick, H. J., general manager, Mayo Clinic, Rochester, Minn.—Active Life 1916

Haskell, Villa M., R.N., supt., Whitinsville Hospital, Whitinsville, Mass.—Active 1936

Hassenauer, C. J., supt., Garfield Park Community Hospital, Chicago, Ill.—Active 1934

Hassett, May A., asst. dir. nrsg., The Samuel Merritt Hospital, Oakland, Calif.—Active 1931

Hatch, Walter, adm., Homeopathic Hospital of Montreal, Montreal, Quebec, Canada—Active 1946

Hatfield, H. B., adm., San Pedro Community Hospital, San Pedro, Calif.—Active 1945

Hatfield, J. N., adm., Pennsylvania Hospital, Philadelphia, Pa.—Active 1927

Haugh, Thomas B., compt., The Pennsylvania Hospital, Philadelphia, Pa.—Active 1948

Haupt, H. R., supt., Decatur & Macon County Hospital, Decatur, Ill.—Active 1930

Haus, Edmund J., dir., Brattleboro Memorial Hospital, Brattleboro, Vt.—Active 1948

Havens, Ellen B., bus. mgr., Emma Pendleton Bradley Home, Riverside, R. I.—Active 1934

Hawkes, Edward M. E., M.D., 161 Roseville Ave., Newark, N. J.—Active 1927

Hawkinson, Nellie X., nrsg. ed. dir., University of Chicago Clinics, Chicago, Ill.—Active 1936

Hawley, Paul R., M.D., chief exec. off., Blue Cross and Blue Shield Commissions, Chicago, Illinois—Honorary 1946

Haworth, Cora M., supt., Willows Maternity Sanitarium, Inc., Kansas City, Mo.—Active 1929

Hawthorne, Robert S., adm., Childrens

Medical Center, Dallas, Texas—Active 1938

Hay, George A., adm., Hospital of the Woman's Medical College of Pa., Philadelphia, Pa.—Active 1944

Hayden, Adaline C., assoc. editor, American Medical Association, Chicago, Ill.—Active 1947

Hayes, A. Douglas, exec. comm. bd. of trustees, Heaton Hospital, Montpelier, Vt.—Active 1947

Hayhow, Edgar C., dir., East Orange General Hospital, East Orange, N. J. —Active Life 1917

Haymarch, Alexander, dir., Brattleboro Memorial Hospital, Brattleboro, Vt.—Active 1948

Haynes, T. H., supt., Knoxville General Hospital, Knoxville, Tenn.—Active 1939

Hayt, Emanuel, attorney, Association of Private Hospitals, Inc., New York, N. Y.—Associate 1937

Haythorn, Frank C., asst. supt., Greenville General Hospital, Greenville, S. C.—Active 1946

Hayward, Edna M., R.N., adm., Wesson Maternity Hospital, Springfield, Mass. —Active 1927

Haywood, A. K., M.D., 4887 Angus, Vancouver, B. C., Canada—Active Life 1917

Healy, Rt. Rev. Msgr. John J., dir. of hospitals, Diocese of Little Rock, Little Rock, Ark.—Active 1944

Heath, Evelyn M., R.N., supt., Northampton Accomac Memorial Hospital, Nassawadox, Va.—Active 1937

Heath, Walter A., dir., Tacoma General Hospital, Tacoma, Wash.—Active Life 1941

Heatley, Gertrude L., R.N., supt., South Side Hospital, Pittsburgh, Pa.—Active 1938

Hecht, Ben, dir. of pers., St. Vincent's Hospital, Portland, Oregon—Active 1948

Hedrick, Charles W., trustee, Brightlook Hospital, St. Johnsbury, Vt.—Active 1948

Heerman, Ritz E., supt., California Hospital, Los Angeles, Calif.—Active 1945

Heffinger, Fred W., supt., Manhattan Eye, Ear & Throat Hospital, New York, N. Y.—Active 1925

Hegarty, George, trustee, Sisters' Hospital, Waterville, Me.—Active 1944

Hehmann, Dorothy, 3979 Canterbury Drive, St. Louis, Mo.—Active 1942

Heidbreder, H. W., member bd. of dir., James Decker Munson Hospital, Traverse City, Mich.—Active 1948

Heidgen, Martin F., M.D., supt., Memorial Hospital of DuPage County, Elmhurst, Ill.—Active 1937

Heinze, Carl T., adm. intern, State University of Iowa Hospitals, Iowa City, Ia.—Active 1948

Helander, Mildred, supt., Lake Chelan Community Hospital, Chelan, Wash.—Active 1948

Heller, Grace, supt., Sioux Valley Hospital, Cherokee, Ia.—Active 1931

Hellman, Frances M., R.N., chief of nrs. div., Veterans Administration, Denver, Colo.—Active 1947

Helman, Nathan W., asst. dir., Mount Sinai Hospital, Chicago, Ill.—Active 1942

Helsby, F. K., dir., Group Hospital Service, Kansas City, Mo.—Active 1944

Hemlepp, Oliver O., 303 N. Main St., Tekonsha, Mich.—Active 1948

Hendrick, Kathleen, owner-dir., Matthews General Hospital, Burlington, Wash.—Active 1948

Hendrickson, Clara, asst. supt., Iowa Lutheran Hospital, Des Moines, Iowa. —Active 1943

Hendrickson, Werner W., asst. adm. & bus. mgr., Emanuel Hospital, Portland, Oregon—Active 1945

Henninger, Alice G., R.N., 1629 S. Oak Knoll Ave., Pasadena, Calif.—Active Life 1916

Hennings, Arthur G., asst. adm., Northwestern Hospital, Minneapolis, Minn. —Active 1947

Hensley, Thelma, R.N., supt., Samuel Mahelona Memorial Hospital, Kealia, Hawaii—Active 1940

Henson, Nelson R., adm., Englewood Hospital, Englewood, N. J.—Active 1948

Herbolsheimer, Henrietta, M.D., chief, div. of mat. & child health, Department of Health, Springfield, Ill.—Active 1946

Hernan, Frances M., chief acct., Massachusetts General Hospital, Boston, Mass.—Active 1948

Herold, Herman L., adm., North Louisiana Sanitarium, Shreveport, La.—Active 1944

Herrin, Daniel M., Jr., chief pers. & manpower unit, Surgeons Office, Hq. Strategic Air Command, Washington, D. C.—Active 1948

Herrman, Mrs. Henry, trustee, Monmouth Memorial Hospital-Long Branch, N. J.—Active 1947

Hersey, Lewis G., asst. dir., Michigan Hospital Service, Detroit, Mich.—Active 1946

Herwig, Gannett, associate, Alfred Hopkins & Associates, New York, N. Y.—Associate 1948

Hess, Lola, 945 Daniels St., N. E., Cedar Rapids, Iowa—Active 1945

Hessel, C. J., adm., Research Hospital, Kansas City, Mo.—Active 1947

Heustis, Albert S., M.D., state health comm., State Department of Health, Lansing, Mich.—Active 1948

Heyward, Mary Elizabeth, dir. of nrsg., Brocton Hospital, Brocton, Mass.—Active 1948

Hibson, Arthur H., consultant in acct. & fin., Old Nod Road, Clinton, Conn.—Active 1942

Hickernell, L. N., dir., Vancouver General Hospital, Vancouver, B. C., Canada—Active 1939

Hicks, Alfred M., med. dir. & supt., Essex County Sanatorium, Verona, N. J. —Active 1947

Higgs, Mildred, R.N., supt. Massena Hospital, Massena, N. Y.—Active 1931

Hill, Francis S., asst. dir., Massachusetts Eye & Ear Infirmary, Boston, Mass.—Active 1947

Hill, Frederick T., M.D., med. dir., Thayer Hospital, Waterville, Me.—Active 1939

Hill, Howard F., M.D., phys., Thayer Hospital, Waterville, Me.—Active 1944

Hill, John R., exec. dir., Tennessee Hospital Service Association, Chattanooga, Tenn.—Active 1946

***Hill, Honorable Lister,* Senate Office Building, Washington, D. C.—Honorary 1947**

Hill, M. Y., R.N., West Side Hospital, Scranton, Pa.—Active Life 1913

Hill, Margaret, Blue Cross and Blue Shield Commissions, Chicago, Ill.—Active 1943

Hill, William A., Texas Medical Center, Inc., Houston, Texas—Active 1948

Hilliard, Raymond M., commissioner, City of New York Department of Welfare, New York, N. Y.—Active 1946

Hillman, C. C., M.D., dir., Jackson Memorial Hospital, Miami, Florida—Active 1949

Hillman, Simon, asst. to commissioner, Department of Hospitals, New York, N. Y.—Active 1943

Hills, Mrs. James M., pres. bd. of trustees, Prospect Heights Hospital, Brooklyn, N. Y.—Active Life 1923

Hils, Rudolf G., asst. supt., Buffalo General Hospital, Buffalo, N. Y.—Active 1937

Hilton, L. W., supt., Jackson Park Hospital, Chicago, Ill.—Active 1939

Hinenburg, Morris, M.D., exec. dir., Jewish Hospital of Brooklyn, Brooklyn, N. Y.—Active 1930

***Hines, Gen. Frank T.,* The Westchester, Washington, D.C.—Honorary 1943**

Hinsley, Joseph W., asst. dir., Touro Infirmary, New Orleans, La.—Active 1944

Hirtle, Charles R., adm., Massachusetts Memorial Hospitals, Brighton, Mass. —Active 1941

Hitchings, Willard G., chief, hosp. oper. div., Veterans Administration Branch Off., Columbus, Ohio—Active 1947

Hitt, David Hamilton, office manager, University Hospital, University, Alabama—Associate 1948

Hoag, Estelle P., adm., Doctors Hospital, Philadelphia, Pa.—Active 1948

Hoagland, C. Stewart, trustee, Somerset Hospital, Somerville, N. J.—Active 1948

Hoagland, Max G., bus. adm., Burnham City Hospital, Champaign, Ill.—Active 1945

Hobart, R. R., asst. adm., Iowa Methodist Hospital, Des Moines, Iowa—Active 1932

Hobbs, Carl W., supt. of accts. rec., Johns Hopkins Hospital, Baltimore, Md.—Active 1948

Hochuli, Bertha, asst. supt., Boone County Hospital, Columbia, Mo.—Active 1939

Hockett, A. J., M.D., dir., Wilmington General Hospital, Wilmington, Dela. —Active 1935

Hocking, Richard R., adm., Memorial Hospital of South Bend, South Bend, Ind.—Active 1946

Hodges, Kenneth, member of board, Phoebe Putney Memorial Hospital, Albany, Ga.—Active 1946

Hoffman, Nellye Pearl, R.N., surg. supv., Prince George's General Hospital, Cheverly, Md.—Active Life 1924

Hofius, Rev. E. C., supt., Lutheran Hospital, St. Louis, Mo.—Active 1945

Hogan, Raymond E., 257 High St., Pikeville, Ky.—Active 1948

Hoge, V. M., M.D., med. dir., Chief, Division of Hospital Facilities, U. S. P. H. S., Washington, D. C.—Active 1936

Hokanson, Minnie A., R.N., supt., Woman's Christian Ass'n. Hospital, Jamestown, N. Y.—Active Life 1927

Holberg, A. L., bus. mgr., Maynard Hospital, Seattle, Wash.—Active 1946

Holcombe, J. H., 1419 Donald St., Jacksonville, Fla.—Active 1926

Holderness, George Strange, architect, 542 Fifth Ave., New York, N. Y.—Associate 1946

Holland, S. P., M.D., owner and mgr., S. P. Holland Hospital, Blakely, Ga.—Active 1942

Hollenbeck, Alta C., R.N., asst. supt., Good Samaritan Hospital, Portland, Oregon—Active 1937

Hollister, F. M., M.D., South Duxbury, Mass.—Active Life 1920

Holloway, Harry V., 10 King's Highway, Dover, Dela.—Active 1948

Holman, Charles N., M.D., adm. & med.

dir., University of Oregon Medical School Clinic & Hospital, Portland, Oregon—Active 1942

Holman, George W., supt., Union Protestant Hospital, Clarksburg, W. Va.—Active 1943

Holmes, Dorothy P., supt., Cary Memorial Hospital, Caribou, Me.—Active 1947

Holmquist, Kenneth J., asst. dir., University Hospitals, St. Paul, Minn.—Active 1948

Holt, Ruth, adm. asst., New England Baptist Hospital, Boston, Mass.—Active 1948

Holzer, Charles E., M.D., owner, Holzer Hospital, Gallipolis, Ohio — Active Life 1921

Hook, Walter M. W., architect, Box 1297, Charlotte, N. C.—Associate 1947

Hooper, H. N., supt., Cincinnati General Hospital, Cincinnati, Ohio — Active 1938

Hoover, N. O., supt., Mennonite Hospital, Bloomington, Ill.—Active 1930

Hopkins, R. O. D., exec. dir., United Hospital Fund of New York, New York, N. Y.—Active 1948

Horan, George, dir. bd. of dirs., Allegan Health Center, Allegan, Mich.—Active 1948

Horn, Jessie A., R.N., 6941 La Jolla Blvd., LaJolla, Calif. — Active Life 1916

Horn, Martha B., R.N., supt., La Crosse Hospital, La Crosse, Wis.—Active 1948

Hornby, Louise A., R.N., supt., Benjamin Stickney Cable Memorial Hospital, Ipswich, Mass.—Active 1938

Horne, Betty L., student in hosp. adm., Yale University, New Haven, Conn.—Active 1948

Horowitz, Jacob, M.D., asst. dir., Maimonides Hospital of Brooklyn, Brooklyn, N. Y.—Active 1947

Horton, J. Warren, trustee & member of exec. bd., Cable Memorial Hospital, Ipswich, Mass.—Active 1948

Hosford, R. F., supt., Bradford Hospital, Bradford, Pa.—Active 1936

Hoskins, W. S., off. mgr., Children's Hospital, Louisville, Ky.—Active 1948

Hottensen, Carl F., exec. off., Veterans Administration Hospital, Wood, Wis. Active 1946

Hough, Charles C., dir., Retreat for the Sick, Richmond, Va.—Active 1948

Hough, L. A., secy., Mary Frances Skiff Memorial Hospital, Newton, Ia.—Active 1947

Hough, William J., partner, Harbeson, Hough, Livingston & Larson, arch., Philadelphia, Pa.—Associate 1947

Houghton, Francis C., adm., Rutland Hospital, Rutland, Vt.—Active 1941

House, Roy C., adm. intern, Methodist Hospital, Indianapolis, Ind.—Active 1948

Houser, Gerald F., M.D., dir., Faulkner Hospital, Jamaica Plain, Mass.—Active 1939

Houston, Hugh L., M.D., med. dir., Houston-McDevitt Clinic, Inc., Murray, Ky.—Active 1948

Hovey, Carl D., trustee, Brightlook Hospital, St. Johnsbury, Vt.—Active 1948

Howard, Edgerton McC, M.D., assoc. med. dir., Austen Riggs Foundation, Stockbridge, Mass.—Active 1948

Howard, John R., Jr., 76 Overlook Place, Rye, N. Y.—Active Life 1913

Howard, Robert, bus. mgr., Evergreen Sanitarium, Durant, Oklahoma—Active 1948

Howard, Worth L., exec. dir., The City Hospital of Akron, Akron, Ohio—Active 1930

Howarth, Rev. A. L., Central Washington Deaconess Hospital, Portland, Oregon—Active 1934

Howe, Dorothea, med. rec. librarian, Wesson Memorial Hospital, Springfield, Mass.—Active 1948

Howe, F. Stanley, supt., Orange Memorial Hospital, Orange, N. J.—Active 1927

Howie, David H., trustee, Mount Auburn Hospital, Cambridge, Mass.—Active 1948

Howland, Allen D., exec. dir., South Carolina Hospital Service Plan, Greenville, S. C.—Active 1947

Howland, Joseph B., M.D., 657 Main St., Hingham, Mass.—Active Life 1906

Howlett, Marjorie V., R.N., dir. nrs., Addison Gilbert Hospital, Gloucester, Mass.—Active 1948

Hoyt, Robert S., dir., Harford Memorial Hospital, Havre de Grace, Md.—Active 1946

Hubbard, George, supt., State of New York Division of Veterans' Affairs, Mount McGregor, New York—Active 1947

Hubbard, M. Gaylord, supt., Nashville General Hospital, Nashville, Tenn.—Active 1946

Hubert, Albertina Marie, housekeeper, Brocton Hospital, Brocton, Mass.—Active 1948

Hudgens, Robert S., adm., Lynchburg General Hospital, Lynchburg, Va.—Active 1930

Hueston, Ralph M., supt., Wesley Memorial Hospital, Chicago, Ill.—Active 1926

Huey, Grace, asst. supt., St. Louis Maternity Hospital, St. Louis, Mo.—Active 1946

Huffman, D. C., dist. mgr., Louisiana Hospital Service, Shreveport, La.—Active 1940

Huffman, Edna K., field representative, American Association of Medical Record Librarians, Chicago, Ill.—Active 1948

Hughes, Carroll T., adm., Passavant Memorial Hospital, Jacksonville, Ill.—Active 1947

Hughes, H. C., chief, hospital design div., Department of National Health & Welfare, Ottawa, Canada—Active 1946

Hughes, Helena R., supt., Riverside Hospital, Paducah, Ky.—Active 1944

Hughes, Hubert W., supt., St. Anthony's Hospital, Denver, Colo.—Active 1940

Hughes, John B., asst. adm., Worcester City Hospital, Worcester, Mass.—Active 1948

Hull, Betty, adm., Little Falls Hospital, Little Falls, N. Y.—Active 1947

Hullerman, Hugo V., M.D., asst. dir., Rhode Island Hospital, Providence, R. I.—Active 1948

Humbert, Harry O., controller, The Johns Hopkins Hospital, Baltimore, Md.—Active 1948

Hume, C. A., The Delaware Hospital, Wilmington, Dela.—Active 1948

Hummel, S. K., supt., Silver Cross Hospital, Joliet, Ill.—Active 1932

Humphries, R. E., supt., Baptist Memorial Hospital, Gadsden, Alabama — Active 1948

Humphrys, E. D., M.D., chief of staff, Scott Webb Memorial Hospital, Hartland, Me.—Active 1948

Humphrys, Ruth I., R.N., 57 Front Street, Marblehead, Mass. — Active 1928

Hunston, Thomas J., supt., George F. & Mary A. Robinson Memorial Hospital, Ravenna, Ohio—Active 1937

Hunt, C. E., Lubbock Memorial Hospital, Lubbock, Tex.—Active 1934

Hunt, Clement W., exec. dir., Capital Hospital Service, Inc., Harrisburg, Pa.—Active 1940

Hunt, John W., adm. off., U. S. Marine Hospital, Boston, Mass.—Active 1947

Hunt, Myron, Myron Hunt & H. C. Chambers, Los Angeles, Calif.—Associate 1945

Hunt, Polly, asst. adm., The Franklin Hospital, Franklin, N. H. — Active 1941

Hunt, Robert A., adm., Hospital Survey & Construction, Utah State Department of Health, Salt Lake City, Utah—Active 1948

Hunt, S. K., adm., Memorial Mission Hospital of Western North Carolina, Asheville, N. C.—Active 1931

Hunt, Whitelaw H., act. dir., Cooper Hospital, Camden, N. J.—Active 1943

Hunter, Margaret I., adm., West Hudson Hospital, Kearny, N. J.—Active 1946

Hunter, Oscar B., M.D., F.A.C.P., secy. bd. dir., Doctors Hospital, Washington, D. C.—Active 1946

Huntly, Mabel F., house dir., The Old Mill Dormitory, University of Vermont, Burlington, Vt.—Active 1946

Hurst, Thomas L., M.D., med. dir., Center Sanitarium, Center, Tex.—Active 1934

Hurt, Dan J., exec. off., Veterans Administration Hospital, Livermore, Calif.—Active 1948

Hussey, Elma J., supt., House of the Good Samaritan, Boston, Mass.—Active 1942

Hutcheon, Mary E., surg. supv. & anesthetist, Winona General Hospital, Winona, Minn.—Associate Life 1923

Hutchins, Harold L., Jr., asst. dir., Aultman Hospital, Canton, Ohio—Active 1947

Hutchins, Ralph C., supt., Central Michigan Community Hospital, Mount Pleasant, Mich.—Active 1947

Hutchinson, Mary J., R.N., supt., House of Holy Comforter, New York, N. Y.—Active 1936

Hutchinson, P. M., Veterans Administration, Knoxville, Ia.—Active 1941

Hyde, Florence S., asst. secy., Illinois Hospital Association, Chicago, Ill.—Active 1943

Hyland, Irving L., architect, James H. Ritchie & Assoc., Boston, Mass.—Associate 1948

Ibsen, Marjorie M., R.N., Robles Del Rio, California—Active 1932

Idstrom, Ruben C., adm., Montana Deaconess Hospital, Great Falls, Montana—Active 1946

Illinger, William G., supt., White Plains Hospital, White Plains, N. Y.—Active 1943

Imhoff, Ralph R., bus. mgr., Essex County Sanatorium, Verona, N. J.—Active 1947

Ingalls, Lorene W., pres. woman's bd., Presbyterian Hospital, Chicago, Ill.—Active 1948

Ingraham, Edward, trustee, Mount Auburn Hospital, Cambridge, Mass.—Active 1948

Ingram, J. Ray, asst. dir., Community Hospital Service, Louisville, Ky.—Active 1948

Innes, Caroline A., R.N., dir. nrs., Barre City Hospital, Barre, Vt.—Active 1941

Irish, Thomas J., M.D., U. S. Navy Hospital, San Diego, Calif.—Active 1937

Irwin, Edith B., R.N., supt., Westmore-

land Hospital, Greensburg, Pa.—Active 1929

***Iselin, Ernest*, 31 Nassau St., New York, N.Y.—Honorary 1948**

Ivy, Robert A., adm., Doster Hospital & Clinic, Inc., Columbus, Miss.—Active 1947

Jack, H. D., 3674 St. Urban Street, Montreal, Canada—Active 1931

Jackson, Donald S., Brightlook Hospital, St. Johnsbury, Vt.—Active 1948

Jackson, George M., treas. and bus. mgr., Union Hospital in Fall River, Mass.—Active 1943

Jackson, James B., trustee, Kent General Hospital, Inc., Dover, Dela.—Active 1948

Jackson, Joseph M., M.D., co-owner, McCoy-Jackson Hospital, Folkston, Ga.—Active 1948

Jackson, Laura G., associate dir., Program in Hospital Administration, Northwestern University, Chicago, Ill.—Active 1948

Jackson, Marion L., R.N., adm., Massachusetts Women's Hospital, Boston, Mass.—Active 1927

Jackson, Martha S., anesthetist, Municipal Hospital, Tampa, Fla.—Active 1948

Jackson, Maurice W., asst. adm., The Queen's Hospital, Honolulu, Hawaii—Active 1948

Jacobs, Rose, supt., Mary Frances Skiff Memorial Hospital, Newton, Ia.—Active 1940

Jacobs, W. F., M.D., dir., Bellevue Hospital, New York, N. Y.—Active 1943

Jacobson, Alida M., R.N., supt. Bellin Memorial Hospital, Green Bay, Wis.—Active 1941

Jacobson, E. R., pres. bd. trustees, Augustana Hospital, Chicago, Ill.—Active 1947

Jallade, Louis E., architect, 597 Fifth Ave., New York, N. Y.—Associate 1946

Jaller, A. A., supt., New York Polyclinic Medical School & Hospital, New York, N. Y.—Active 1930

James, Edward E., adm., Pennsylvania Hospital, Philadelphia, Pa.—Active 1947

James, Genevieve C., pers. dir., Michael Reese Hospital, Chicago, Ill.—Active 1948

James, Gilbert S., trustee, Spencer Municipal Hospital, Spencer, Ia.—Active 1948

James, Reese, pers. dir., Aultman Hospital, Canton, Ohio—Active 1948

Jameson, C. Harold, M.D., member of bd. and surgeon, Knox County General Hospital, Rockland, Me.—Active 1944

Jamieson, Mary A., 1210 Madison Ave., Columbus, Ohio—Active Life 1911

Janson, Nicholas, bus. adm., State Hospital for Mental Diseases, Howard, R. I.—Active 1940

Jarman, Carey, dir., Medical Administration Service, Branch #4, Veterans Administration, Richmond, Va.—Active 1948

Jarrett, Lewis E., M.D., P. O. Box 768, Marion, Va.—Active 1931

Jarvinen, Evald, Menahga, Minnesota—Active 1947

Jastrow, Mary L., R.N., supt., Medical Arts Hospital, San Antonio, Texas—Active 1934

Jeffrey, Genevieve Ronald, R.N., St. Mary's Hospital, Rochester, Minn.—Active 1935

Jeffries, Carl D., Christian H. Buhl Hospital, Sharon, Pa.—Active 1926

Jencks, Esther T., R.N., 200 Edmands Rd., Framingham, Mass.—Active 1941

***Jenkins, Mary Emma*, 406 Onandaga Ave., Syracuse, N. Y.—Honorary 1948**

Jenkins, Ralph T., trustee, Redington Memorial Hospital, Skowhegan, Me.—Active 1944

Jenkins, Robert C., exec. dir., Akron Hospital Service, Akron, Ohio—Active 1946

Jenkins, Susan S., exec. secy., Kansas City Area Hospital Council, Kansas City, Mo.—Active 1944

Jennings, Babette, dir. social service & dispensary, Children's Memorial Hospital, Chicago, Ill.—Active 1932

Jennings, Francis B., M.D., trustee, Gifford Memorial Hospital, Randolph, Vt.—Active 1946

Jeppesen, H. C., adm., Newman Memorial Hospital, Emporia, Kansas—Active 1947

Jess, Alfred W., Rev., bishop's repres. hosp. assn., Diocese of Camden, Camden, N. J.—Associate 1949

Jette, Ellerton, trustee, Thayer Hospital, Waterville, Me.—Active 1947

Joh, Annie, clerk, The Hospital for the Women of Maryland, Baltimore, Md.—Active 1948

Johanson, Liala I., R.N., supt., Lake Forest Hospital, Lake Forest, Ill.—Active 1934

Johanson, Perry B., architect, Naramore, Bain, Brady & Johanson, Seattle, Wash.—Associate—1948

Johns, Edwin R., controller, Grace New Haven Community Hospital, New Haven, Conn.—Active 1948

Johnson, Ada E., R.N., adm., Salem County Memorial Hospital, Salem, N. J.—Active 1948

Johnson, Evelyn G., 2253 W. Farragutt, Chicago, Ill.—Active 1945

Johnson, Eunice D., R.N., assoc. dir. of school of nursing & nursing service, Rhode Island Hospital, Providence, R. I.—Active 1948

Johnson, Franklin W., trustee, Thayer Hospital, Waterville, Me. — Active 1944

Johnson, Hubert, supt., Methodist Home Hospital, Waco, Texas — Associate 1948

Johnson, John Richard, adm., St. Luke's Hospital, Davenport, Ia.—Active 1946

Johnson, Kenneth B., adm. off., U. S. Army Medical Department, Washington, D. C.—Active 1948

Johnson, Lucius W., M.D., 3414 Freeman St., San Diego, Calif.—Active 1938

Johnson, Luther B., 54 So. Pleasant, Randolph, Vt.—Active 1946

Johnson, Marjorie J., R.N., Presbyterian Hospital, Newark, N. J.—Active 1943

Johnson, Mary A., research assoc., Hospital Administration, Columbia University, New York, N. Y.—Active 1947

Johnson, Neal R., purch. agt., Johns Hopkins Hospital, Baltimore, Md.—Active 1942

Johnson, Richard L., student, hosp. adm., University of Chicago, Chicago, Ill.—Active 1949

Johnson, Robert E., Maryland Hospital Service, Baltimore, Md.—Active 1948

***Johnson, Robert W.*, Rosedale Rd., Princeton, N. J.—Honorary 1948**

Johnson, Sanford J., dir., Medical Administration Division, Veterans Administration, St. Paul, Minn.—Active 1940

Johnson, W. P., architect, Meyers and Johnson, Erie, Pa.—Associate 1943

Johnson, Wade C., 710 N. Lake Shore Drive., Chicago, Ill.—Active 1947

Johnston, J. Harold, exec. dir., New Jersey Hospital Association, Trenton, N. J.—Active 1944

Johnston, Laurence P., architect, 1550 Sherman Ave., Evanston, Ill.—Associate 1947

Johnston, Lena I., R.N., supt., Lawrence Memorial Hospital, Medford, Mass.—Active 1928

Johnston, Owen F., bus. mgr., Mobile Infirmary, Mobile, Ala.—Active 1947

Johnston, T. Ernest, supt., Green County Hospital, Jefferson, Iowa — Active 1948

Johnstone, Annie, R.N., adm. asst., New England Baptist Hospital, Boston, Mass.—Active 1948

Jolly, Robert, M.D., 6714 Travis, Houston, Tex.—Active Life 1923

***Jones, Arthur L.*, Three Rivers, Mich.—Honorary 1948**

Jones, Bertram T., secy., Chelsea Memorial Hospital, Chelsea, Mass.—Active 1948

Jones, Beverly V., bus. mgr., Knoxville General Hospital, Knoxville, Tenn.—Active 1948

Jones, Delight S., R.N., supt., Truesdale Hospital, Fall River, Mass.—Active 1937

Jones, Everett W., vice-pres., Modern Hospital Publishing Co., Chicago, Ill.—Active 1939

Jones, Florence M., R.N., supt., Brewster Hospital, Jacksonville, Fla. — Active 1940

Jones, H. Brandon, trustee, Heaton Hospital, Montpelier, Vt.—Active 1947

Jones, Harris B., adm. intern, Allegan Health Center, Allegan, Michigan—Active 1948

Jones, Henry Dowell, exec. asst., Massachusetts Hospital Service, Inc., Boston, Mass.—Active 1948

Jones, Ivor H., asst. dir., Newark Beth Israel Hospital, Newark, N. J.—Active 1944

Jones, James A., hospital field representative, Georgia Department of Public Health, Atlanta, Ga.—Active 1948

Jones, Milton C., adm. asst., Orange Memorial Hospital, Orange, N. J.—Active 1948

Jones, Richard Gregg, exec. off., Veterans Administration Hospital, San Francisco, Calif.—Active 1948

Jones, Richard M., dir., Blue Cross Commission, Chicago, Ill.—Active 1947

Jordan, Harmon Paul Buffum, M.D., supt., Providence Lying-In Hospital, Providence, R. I.—Active 1927

Jordan, Harmon P. B., Jr., asst. supt., Providence Lying-In Hospital, Providence, R. I.—Active 1948

Jordan, Ralph W., dir., Central Hospital Service Association, Columbus, Ohio—Active 1932

Jordan, Robert, Ph.D., assoc. div. of Rural Hospitals, c/o Commonwealth Fund, New York, N. Y.—Active 1930

Joy, Benjamin, trustee, Peter Bent Brigham Hospital, Boston, Mass.—Active 1948

Joy, Mrs. Henry B., trustee, 299 Lake Shore Rd., Grosse Pointe Farms, Mich.—Active Life 1921

Judd, Mrs. Harry, pres., West Suburban Hospital Guild, Oak Park, Ill.—Active 1947

Judd, Kenneth M., supt., Kings Daughters Hospital, Perry, Ia.—Active 1948

Julson, Bruce, adm., Bryan Hospital, Bryan, Texas—Active 1947

Kaelber, William, architect, William G. Kaelber & L. A. Waasdorp, Rochester, N. Y.—Associate 1946

Kaelberer, Marguerite, R.N., supt., Memorial Methodist Hospital, Mattoon, Ill.—Active 1939

Kahan, Philip J., M.D., med. supt., Greenpoint Hospital, Brooklyn, N. Y. —Active 1936

Kalman, Manuel, M.D., asst. chief, Medical Section Veterans Administration, San Francisco, Calif.—Active 1937

Kalmon, E. H., chairman of board, Phoebe Putney Memorial Hospital, Albany, Ga.—Active 1946

Kammer, Earl H., asst. exec. dir., Hospital Care Corporation, Cincinnati, Ohio—Active 1948

Kantor, Lester J., M.D., chief med. off., Kiowa Indian Hospital, Lawton, Oklahoma—Active 1947

Kapp, F. Isabelle, M.D., deputy med. supt., Goldwater Memorial Hospital, New York, N. Y.—Active 1935

Kappes, William E., Rev., dir. of Catholic Hospitals, Catholic Hospital of the Diocese of Columbus, Columbus, Ohio—Active 1947

Karan, A. A., M.D., dir., Bronx Hospital, Fulton Ave., New York, N. Y.—Active 1941

Karcher, Walter T., member of firm, Walter T. Karcher and Livingston Smith, Philadelphia, Pa.—Associate 1946

Karpoulcz, Statiz, purch. agent, Locust Mountain State Hospital, Shenandoah, Pa.—Active 1947

Karrer, Edwin S., trustee, Alexander Blain Hospital, Detroit, Mich.—Active 1948

Katz, Beatrice, M.D., deputy med. supt., Queens Hospital, Jamaica Drive, New York—Active 1941

Katzive, J. A., M.D., dir., Mount Zion Hospital, San Francisco, Calif.—Active 1942

Kauffman, John W., supt., Princeton Hospital, Princeton, N. J. — Active 1944

***Kavanaugh, Elizabeth A.*, R.N., 134 W. 47th St., Bayonne, N. J.—Honorary 1918**

Keene, Caroline Hughes, member state board of health, Group Hospitalization Service, Inc., Middletown, Del.—Active 1948

Keene, S. Arthur, Keene & Simpson, Kansas City, Mo.—Active 1945

Keeney, Joseph D., asst. supt., New York City Farm Colony, West New Brighton, N. Y.—Active 1944

Keheley, Lewis R., purch. agent, St. Luke's Hospital, New York, N. Y.—Active 1944

Kehlmann, William H., exec. dir., Esplanade Nursing Home, Brooklyn, N. Y.—Active 1948

Kelleher, Edward J., M.D., 25 E. Washington St., Chicago, Ill.—Active 1941

Kellett, Thomas R., exec. off., Veterans Administration Hospital, Lebanon, Pa.—Active 1946

Kellison, Ann C., R.N., Mennonite Hospital, Bloomington, Ill.—Active 1943

Kellison, Maud L., R. N., supt., Bozeman Deaconess Hospital, Bozeman, Mont. —Active 1927

Kelly, Francis W., M.D., supt., Brandon State School, Brandon, Vt.—Active 1948

Kelly, John B., The National Foundation for Infantile Paralysis, New York, N. Y.—Active 1943

Kelly, Michael A., 3127 Warrington Rd., Shaker Heights, Ohio—Active 1940

Kelly, Shaun, trustee, House of Mercy Hospital, Pittsfield, Mass. — Active 1948

Kemmer, A. E., trustee, Lafayette Home & Hospital, Lafayette, Ind.—Active Life 1923

Kempe, Paul W., adm., General Hospital of Saranac Lake, Saranac Lake, N. Y. —Active 1948

Kenerson, David R., supt., West Jersey Hospital, Camden, N. J.—Active 1942

Kennaugh, Milton C., dir., Gifford Memorial Hospital, Randolph, Vt.—Active 1947

Kennedy, A. Taylor, hosp. equip. engineer, 729 Boylston St., Boston, Mass. —Associate 1944

Kennedy, Harry P., vice-pres., Hoggson & Pettis Mfg. Co., New Haven, Conn. —Active 1940

Kent, Marian G., assoc. editor, American Journal of Nursing, New York, N. Y. —Active 1946

Kerlikowske, A. C., M.D., dir., University Hospital, Ann Arbor, Mich.—Active 1940

Kerr, J. H., M.D., pres. & owner, Akron Hospital, Akron, Iowa—Active 1930

Kershner, W. E., M.D., surg., Bath Memorial Hospital, Bath, Me.—Active 1939

***Kettering, Charles F.*, Box 188 North End Station, Detroit, Mich.—Honorary 1948**

Key, Sara L., dir., St. Luke's Hospital, New Bedford, Mass.—Active 1927

Keyser, Herbert, supt., Carbondale General Hospital, Carbondale, Pa.—Active 1937

Kidd, Gene, adm., Phoebe Putney Memorial Hospital, Albany, Ga.—Active 1948

Kidder, Henry B., adm. intern, New England Center Hospital, Boston, Mass.—Active 1947

Kieffer, Richard F., M.D., med. dir., Maryland Hospital Service, Inc., Baltimore, Md.—Active 1948

Kienholz, George, bus. mgr., Pierre Clinic, Pierre, So. Dak.—Active 1934

Kiff, Aaron N., architect, York and Sawyer, New York, N. Y.—Associate 1946

Kiltz, Chester V., Hilo Memorial Hospital, Hilo, Hawaii—Active 1940

***Kimball, Justin F.*, 5431 Vickery, Dallas, Texas—Honorary 1936**

King, Bertha M., c/o Mr. King, Route 1, Coal Valley, Weir, Kansas—Associate Life 1930

King, Cordelia W., editorial asst., American Journal of Nursing, New York, N. Y.—Active 1944

King, Edwin L., adm. intern, Norton Memorial Infirmary, Louisville, Ky.—Active 1948

King, Florence, adm., Jewish Hospital, St. Louis, Mo.—Active 1935

King, John M., Reid Memorial Hospital, Richmond, Ind.—Active 1946

King, Lawrence M., trustee, Cable Memorial Hospital, Ipswich, Mass.—Active 1948

King, Walter N., pres. & adm., Day Kimball Hospital, Putnam, Conn.—Active 1948

Kingsbury, Slocum, architect, Faulkner, Kingsbury & Stenhouse, Washington, D. C.—Associate 1947

Kingston, Daisy Chambers, R.N., c/o Mrs. Sweet, Nicholville, N. Y.—Active Life 1919

Kinane, Thomas E., Jr., supt., The Sharon Hospital, Inc., Sharon, Conn.—Active 1948

Kipp, Beryl E., cashier-bookkeeper, Hospital for the Women of Maryland, Baltimore, Md.—Active 1948

Kirchoffer, W. C., M.D., Crile Veterans Administration Hospital, Cleveland, Ohio—Active 1947

Kirk, James C., dir., Pottsville Hospital, Pottsville, Pa.—Active 1947

***Kirk, Maj. Gen. Norman T.*, Montauk, L. I., N. Y.—Honorary 1943**

***Kirkbride, Franklin B., Esq.*, 74 Trinity Place, New York, N. Y.—Honorary 1904**

Kirsch, E., M.D., exec. dir., Lebanon Hospital, Bronx, New York—Active 1943

Kitchel, Douglas B., trustee, Brightlook Hospital, St. Johnsbury, Vt.—Active 1948

Klaeser, Florence, supt., East Oakland Hospital, Oakland, Calif.—Active 1940

Kleiberg, Eleanor W., chief acct. biological science div., University of Chicago Clinic, Chicago, Ill.—Active 1948

Klein, Peter E., dir., comm. enrollment, Michigan Hospital Service, Detroit, Mich.—Active 1944

Klein, William K., supt., Hurley Hospital, Flint, Mich.—Active 1942

Klick, Pearl A., adm., North Country Community Hospital, Glen Cove, N. Y. —Active 1930

Klicka, Karl S., M.D., dir., Woman's Hospital, New York, N. Y.—Active 1939

Kline, Rayner J., asst. exec. dir., The Jewish Hospital, Cincinnati, Ohio—Active 1941

Klingmann, Esther C., R.N., supt., Theda Clark Memorial Hospital, Neenah, Wis.—Active 1932

Klish, John Edward, adm., Glover Memorial Hospital, Needham, Mass.—Active 1947

Klugh, George F., M.D., member staff, Georgia Baptist Hospital, Atlanta, Ga.—Active 1930

Knapp, Louise, R.N., dir. nrsg., Washington University School of Medicine, St. Louis, Mo.—Active 1942

Knapp, Macie N., R.N., supt., Memorial Hospital, Logansport, Ind. — Active Life 1917

Knauss, Alvin C., pers. relations, St. Mary's Hospital, Green Bay, Wisconsin—Active 1948

Knauss, Herbert M., adm., Burlington Protestant Hospital, Burlington, Ia.—Active 1948

Kneifl, M. R., exec. secy., Catholic Hospital Association of U. S. & Canada, St. Louis, Missouri—Active 1930

Kniffen, Robert C., managing director, New Britain General Hospital, New Britain, Conn.—Active 1938

Kniffin, Mrs. Harry A., pres. & dir., Children's Country Home, Westfield, New Jersey—Active 1948

Knight, Lois K., bkkpr., Harford Memorial Hospital, Havre de Grace, Md. —Active 1948

Knight, Robert P., M.D., med. dir., Austen Riggs Foundation, Stockbridge, Mass.—Active 1948

Knisely, M. E., adm., St. Luke's Hospital, Milwaukee, Wisconsin—Active 1943

Knowles, Cornelia S., asst. supt., Barnes Hospital, St. Louis, Missouri—Active 1944

Knowles, Mrs. George B., trustee, St. Luke's Hospital, New Bedford, Mass. —Active 1935

Knowles, Sylvia H., trustee, St. Luke's Hospital, New Bedford, Mass.—Active 1935

Knowlton, Carrie B., R.N., supt., Webber Hospital, Biddeford, Maine—Active 1939

Knowlton, Wilson W., M.D., supt., Westfield State Sanitarium, Westfield, Mass.—Active 1935

Knox, Stuart W., 65 Hatfield Rd., West Newton, Mass.—Active 1943

Knudson, A. B. C., M.D., Chief Physical Medicine Division, Veterans Adminis-

tration, Washington, D. C.—Active 1948

Knuth, Mrs. L. S., supt., Brownsville General Hospital, Brownsville, Pa.—Active 1929

Knutson, N. S., purch. agt., Presbyterian Hospital, Chicago, Ill.—Active 1932

Kobes, Herbert R., M.D., dir., Univ. of Illinois Division of Service for Crippled Children, Springfield, Ill.—Active 1947

Kogel, Marcus D., M.D., gen. med. supt., New York City Department of Hospitals, New York, New York

Kohlhaas, Webster S., supt., Harrisburg Hospital, Harrisburg, Pa. — Active Life 1924

Kolbe, Henry W., M.D., Coney Island Hospital, Brooklyn, New York—Active 1939

Kolody, John, asst. supt., St. Barnabas Hospital, New York, New York—Active 1947

Koster, Nellie, R.N., supt., Oaklawn Hospital, Marshall, Mich. — Active 1947

Kowrach, Edward J., Rev., head dept. of Cl. Psychology, Eastern State Hospital, Medical Lake, Washington—Active 1948

Krahenbuhl, E. J., asst. adm., Hospital of St. Barnabas & for Women & Children, Newark, N. J.—Active 1946

Kramer, Victor, Laundry Management Consultants, Victor Kramer Co., New York, New York—Associate 1948

Kreeger, Morris H., M.D., exec. dir., Michael Reese Hospital, Chicago, Illinois—Active 1943

Krembs, Gerhard A., supt., Door County Memorial Hospital, Sturgeon Bay, Wisconsin—Active 1948

Kroeger, Hilda H., M.D., adm. asst., Grace-New Haven Hospital, New Haven, Connecticut—Active 1947

Kron, C. D., adm., Mahaska Hospital, Oskaloosa, Iowa—Active 1947

Krueger, Margaret (Mrs.), supt., Shelby Hospital, Shelbyville, Illinois—Active 1947

Kruger, Alexander W., M.D., gen. med. supt., Dept. of Hospitals, N. Y., N. Y.—Active 1935

Kruger, Erwin O., hosp. serv. repr., Michigan Hospital Service, Detroit, Mich.—Active 1948

Kuenzel, Kathryn (Mrs.), 1315 Buffalo St., Franklin, Pa.—Active 1945

Kuhn, Erna M., R.N., supt., Worcester Hahnemann Hospital, Worcester, Mass.—Active 1942

Kulaja, Mary, R.N., supt., Detroit Medical Hospital, Detroit, Mich.—Active 1946

Kumpf, Robert A., supt., Lewistown Hospital, Lewistown, Pa.—Active 1948

Kunz, William L., supv. accountant, St. John's Hospital, Springfield, Illinois—Active 1948

Kurtz, George S., dir. board of mgrs., Butler County Memorial Hospital, Butler, Pa.—Active 1946

Kurtz, Samuel M., architect, Samuel M. Kurtz Assoc. Arch., New York, N. Y. Assoc. 1948

Kurtzon, Morris, pres., Mount Sinai Hospital, Chicago, Ill.—Active 1929

Kurzweg, Paul H., Jr., M.D., 519 S. Buchanan St., Lafayette, La.—Active 1941

Kuzner, Robert A., compt., Central Dispensary & Emergency Hospital, Washington, D. C.—Active 1948

Kvenvold, Myrtle, R.N., 412 E. 6th St., Albert Lea, Minn.—Active 1939

Kyser, James (Kay), **1637 North Vine St., Hollywood, Calif.—Honorary 1948**

Labella, Glenna M. (Mrs.), asst. adm., Lynn Hospital, Lynn, Mass. — Active 1948

La Brecque, Lucille E., R.N., anesthetist, Frisbie Memorial Hospital, Rochester, N. H.—Active 1948

Lachner, Mrs. Anne L., dir. of publ. rel., Hospital Relations, Hospital Service Inc., Des Moines, Iowa—Active 1944

Ladd, Miss Frances C., Elmwood Road, Hancock, New Hampshire — Active Life 1922

Laetz, E. C., asst. bus. mgr., University Hospital, Ann Arbor, Mich.—Active 1944

Laird, A. T., M.D., 231 E. Victoria, Duluth, Minn.—Active Life 1917

Lambert, Alvin Gerald, M.D., dir. & surg. in chief, Ardmore Hospital, Ferndale, Mich.—Active 1948

Lambert, Elsie Roop (Mrs.), exec. secy., The Faulkner Hospital, Boston, Mass.—Active 1948

Lambert, Myrtle, secy., McKellar General Hospital, Ft. William, Ont., Canada—Active 1946

Lamela, Felix, exec. dir., Inter-American Hospital Association, Inc., Col. Chapultepec-Polanco, Mexico, D. F.—Active 1935

Lamer, Wesley G., supt., Physicians and Surgeons Hospital, Portland, Ore.—Active 1946

Lamley, Carl C., supt., Highland Park Hospital Foundation, Highland Park, Illinois—Active 1947

Land, Mary A., **R.N., Brookfield Center, Conn.—Honorary 1916**

Landh, Sven, R.N., Grand Marais, Minnesota—Active Life 1918

Landry, Edwin L., M.D., asst. supt., Dauterive Hospital, New Iberia, La.—Active 1945

Lane, Arnold S., supt., Point Pleasant Hospital, Point Pleasant, N. J.—Active 1946

Lane, Leslie S., adm. asst., Blue Cross Plan for Hospital Care, Chicago, Illinois—Active 1948

Langehaug, Alvin, supt., Fairview Hospital, Minneapolis, Minn.—Active 1939

Langehaug, M., adm., St. Luke's Hospital, Fargo, N. Dak.—Active 1947

Langlois, Leonard Arthur, adm. & treas., Union Hospital of New Bedford, Inc., New Bedford, Mass.—Active 1948

Lanier, Hollis, mbr. of board, Phoebe Putney Memorial Hospital, Albany, Georgia—Active 1946

Lanier, L. L., gen. bus. mgr., State Tuberculosis Board, Tallahassee, Fla.—Active 1942

Lantz, Philip H., supt., Children's Hospital of Pittsburgh, Pittsburgh, Pa.—Active 1944

Lappin, James V., bus. mgr., Methodist Hospital, Philadelphia, Pa. — Active 1947

Larrabee, M. Gladys, R.N., supt., Claremont General Hospital, Claremont, N. H.—Active Life 1924

Larsen, Roy Edward, **Time and Life Building, New York, New York—Honorary 1948**

Laskarzewski, Joseph J., adm. assistant, The Middlesex Hospital, Middletown, Conn.—Active 1947

Lasky, Albert, asst. dir., Montefiore Hospital Country Sanatorium, Bedford Hills, New York—Active 1943

Latcham, John F., asst. dir., Rhode Island Hospital, Providence, R. I.—Active 1946

Latenser, Frank, architect, John Latenser & Sons, Omaha, Neb.—Assoc. 1946

Lattner, F. P. G., exec. dir., Hospital Service Inc. of Iowa, Des Moines, Iowa—Active 1931

Lau, James S., adm., Charleroi-Monessen Hospital, Charleroi, Pa.—Active 1946

Lauman, Anna W., R.N., 2015 Market St., Harrisburg, Pa.—Active Life 1914

Laurence, Ella A., R.N., 300 Parsells Ave., Rochester, N. Y.—Active Life 1915

Law, John T., assistant director, Strong Memorial Hospital, Rochester, N. Y.—Active 1948

Lawler, E. M., Piedmont Court, Santa Cruz, Calif.—Assoc. Life 1913

Lawless, Mary, R.N., assistant executive director, Nassau Hospital, Mineola, N. Y.—Active 1935

Lawrence, Mrs. Howard C., trustee, Montclair Community Hospital, Montclair, New Jersey—Active 1947

Lawrence, James, trustee, Boston Lying-In Hospital, Boston, Mass.—Active 1940

Lawson, Edna F., R.N., supt., Harvard Private Hospital, Worcester, Mass.—Active 1934

Lawton, Anne L., M.D., assistant supt., State Infirmary, Howard, R. I.—Active 1944

Lawver, George T., adm. intern, St. Louis County Hospital, Clayton, Mo.—Active 1948

Layng, Robert D., bus. mgr., John B. Simons Hospital, Whitefish, Montana Assoc. 1948

Leach, Julia M., 2245 So. Ridgewood Avenue, Daytona Beach, Fla.—Active Life 1922

Lear, Walter J., M.D., 516 N. Kenmore Street, Arlington, Va.—Active 1948

Lee, Charles, exec. dir., Lutheran Memorial Hospital, Newark, New Jersey—Active Life 1922

Lee, William F., hospital registrar, V. A. Hospital, West Roxbury, Mass.—Active 1948

Lee, William H., adm., Frisbie Memorial Hospital, Rochester, New Hampshire—Active 1948

Lees, William T., Jr., asst. supt., Cooley Dickinson Hospital, Northampton, Mass.—Active 1946

Leinbach, S. P., M.D., admin., Steele Memorial Hospital, Belmond, Ia.—Active 1947

Leland, Joseph D., architect, Leland and Larsen, Boston, Mass.—Assoc. 1944

Lemon, Allan, supt., American Legion Hospital, Battle Creek, Michigan—Active 1948

Lenhardt, Louise Frances, adm., Warren A. Candler Hospital, Savannah, Ga.—Active 1947

Lentz, C. S., M.D., med. dir., University of Virginia Hospital, Charlottesville, Va.—Active Life 1923

Leonard, Mary Louise, educational dir., Orange Memorial Hospital, Orlando, Fla.—Active 1949

Leonard, Ralph D., M.D., supt., Melrose Hospital, Melrose, Mass.—Active 1947

Leonardi, Jose, M.D., dir., Hospital Quirurgico, Maracaibo, Venezuela—Subscribing 1945

Leone, Joseph P., M.D., admin., Norwalk Hospital, Norwalk, Conn. — Active 1930

Lepkowski, Mrs. Stephanie P., admin. asst. & dir. of nrs., Mount Sinai Hospital, Hartford, Conn.—Active 1944

Lepper, Edna S., asst. dir. nrs. serv., Massachusetts General Hospital, Boston, Mass.—Active 1948

Lermond, Guy K., sales mgr., Wilmot Castle Co., Thomaston, Maine—Assoc. 1946

Le Strange, William J., pres. dir., St. Vincent's Hospital, Toledo, Ohio—Active 1945

Lett, Frank M., M.D., owner, Lecompte Sanitarium, Lecompte, La. — Active 1941

Leupold, Francis C., supt., Jamaica Hospital, Jamaica, L. I., N. Y.—Active Life 1924

Levasseur, R. A., pres. trustees, Brightlook Hospital, St. Johnsbury, Vt.—Active 1948

Levens, Phyllis, Division of Hospitals, Indiana State Board of Health, Indianapolis, Indiana—Active 1945

LeVine, Charles K., supt., Jewish Consumptives' Relief Society, Spivak, Colo.—Active 1948

Levy, Sol, M.D., cl. dir., Eastern State Hospital, Medical Lake, Wash.—Active 1948

Lewis, Beatrice I., R.N., supt. of nursing service, Bethany Deaconess Hospital, Brooklyn, N. Y.—Active 1946

Lewis, Edwin R., M.D., 308 Bleeker, New York, N. Y.—Active Life 1913

Lewis, Luther H., hospital architect, 200 Fifth Avenue, New York, N. Y.—Assoc. Life 1924

Lewis, Mary, M.D., R.F.D. No. 3 Rose Valley Road, Media, Pa.—Honorary 1922

Lewis, Maxwell, supt., Home for Dependents, N. Y., N. Y.—Active 1927

Lichtenstein, Nina Davison, 317 Washington St., Cumberland, Md.—Active Life 1916

Lichtwardt, Hartman A., M.D., med. dir., Woman's Hospital of Detroit, Detroit, Mich.—Active 1948

Lichty, E. P., dir., Plan for Hospital Care, Chicago, Ill.—Active 1944

Lichty, Joseph S., M.D., asst. dir., Massachusetts General Hospital, Boston, Mass.—Active 1947

Lichty, W. H., dir., Michigan Hospital Service, Detroit, Michigan — Active 1944

Lieberfarb, Ruth G., asst. dir., Beth Israel Hospital, Newark, New Jersey —Active 1947

Lifshutz, Emanuel, M.D., med. supt., Harlem Hospital, N. Y., N. Y.—Active 1937

Linane, Helen I., R.N., dir. of nurses (Leave of absence), Glover Memorial Hospital, Needham, Mass. — Active 1944

Linck, Lawrence J., exec. dir., National Society for Crippled Children and Adults, Inc., Chicago, Ill.—Active 1946

Lincke, E. J., supt., Massillon City, Massillon, Ohio—Active 1937

Lincoln, Flynt (Mrs.), board member, Wesson Maternity Hospital, Springfield, Mass.—Active 1948

Lindal, Mildred A., R.N., supt., Newcomb Hospital, Vineland, N. J.—Active 1942

Lindberg, Victor S., supt., Memorial Hospital, Springfield, Illinois—Active 1937

Lindblad, C. A., dir., Roger Williams General Hospital, Providence, R. I.—Active Life 1916

Linder, Douglas, member advisory board, James Decker Munson Hospital, Traverse City, Mich.—Active 1947

Linder, Marie E., admin., Lockwood General Hospital, Petoskey, Michigan —Active 1936

Lindley, Nelson O., asst. dir., Beth Israel Hospital, Boston, Mass.—Active 1948

Lindner, John A., Laconia Hospital, Laconia, N. H.—Active 1941

Lindquist, Charles A., supt., Sherman Hospital Assn., Elgin, Ill. — Active 1931

Lindsay, Minnie S., exec. housekeeper, St. Rita's Hospital, Lima, Ohio—Active 1948

Liswood, Louis, supt., National Jewish Hospital, Denver, Colorado—Active 1946

Liswood, Sidney, asst. dir., Beth Israel Hospital, Boston, Mass.—Active 1943

Litchfield, Clarence B., partner, Alfred Hopkins & Associates, N. Y., N. Y.—Assoc. 1948

Litchfield, Herman C., member bd. of directors, Victory Memorial Hospital, Waukegan, Illinois—Active 1947

Littauer, David, M.D., dir., Menorah Hospital, Kansas City, Mo.—Active 1946

Littlejohn, Myrtle W., supt. of hosp. & dir. nrs. service, Athens General Hospital, Athens, Ga.—Active 1946

Litz, Alfred, trustee, Presque Isle General Hospital, Presque Isle, Maine—Active 1948

Lizotte, Gertrude E., supv. Financial Admitting Dept., Newark City Hospital, Newark, N. J.—Active 1947

Loase, Fred J., trustee, 5707-35th St. N., St. Petersburg, Florida—Active 1930

Lockard, George G., Jr., student hosp. adm., School of Public Health, Berkeley, Calif.—Active 1949

Lockman, Martha C., supt., Amsterdam City Hospital, Amsterdam, N. Y.—Active 1946

Lockwood, William M., treas., Mary Fletcher Hospital, Burlington, Vt.—Active 1947

Loftus, C. Tiffany, supt., Rockingham Memorial Hospital, Harrisonburg, Va. —Active 1944

Lohr, Curtis H., M.D., supt. & med. dir., St. Louis County Hospital, Clayton, Missouri—Active 1947

Long, George H., Jr., compt., Hahnemann Medical College & Hospital, Philadelphia, Pa.—Active 1942

Longley, E. K., R.N., supt., Paulina Stearns Hospital, Ludington, Mich. — Active 1941

Loomis, Mrs. Henry Robeson, asst. adm., Mass. Women's Hospital, Boston, Mass. —Active 1948

Lopez, Eugene, admin., Kings Daughters Hospital, Brookhaven, Miss.—Active 1946

Lord, Edward C., treas., Clinton Hospital, Clinton, Mass.—Active 1937

Lord, Raymond Y., trustee, Henrietta D. Goodall Hospital, Sanford, Maine —Active 1944

Losh, Norman L., adm., Orange Memorial Hospital, Orlando, Fla.—Active 1949

Loubris, Paul E., asst. dir., Lankenau Hospital, Philadelphia, Pennsylvania —Active 1943

Lowe, James R., Rancho Del Eliseo, Santa Cruz, Calif.—Active Life 1936

Lowe, Robert H., M.D., med. dir., The Rochester General Hospital, Rochester, New York—Active 1948

Lowrance, W. W., supt., Tuomey Hospital, Sumter, South Carolina—Active 1946

Lowry, Frank C., pres. of board, Mountainside Hospital, Montclair, N. J.—Active 1948

Lowry, Robert D., asst. dir., New England Deaconess Hospital, Boston, Mass.—Active 1947

Loy, R. L., Jr., Bus. mgr., Mercy Hospital, Oklahoma City, Okla. — Active 1929

Lubell, Moses F., M.D., roentgenologist, Thayer Hospital, Waterville, Me.—Active 1945

Ludewig, Louise, supt., St. Margaret's Memorial Hospital, Pittsburgh, Pa.—Active 1943

Lueth, Harold C., M.D., supt., University of Nebraska Hospital, Omaha, Nebr. —Active 1946

Luft, John Major, MSC, Chief, Sup. Branch, Office of the Air Surgeon, Dept. of the Air Force, Washington, D. C.—Active 1948

Lundy, Nelle M., R.N., supt., Cedar Valley Hospital, Charles City, Iowa—Active 1939

Lutes, J. Dewey, dir., University Hospital, Augusta, Ga.—Active Life 1923

Lutts, Florence M. V., R.N., 288 Sheridan Blvd., Inwood, L. I., N. Y.—Active Life 1920

Lyles, C. H., registrar, Veterans Administration Hospital, Huntington, W. Va.—Active 1947

Lyman, Margaret H., asst. to dir., N. Y. University Med. Group, N. Y.—Active 1939

Lynch, Frank A., student, program in hosp. admin., Northwestern University, Chicago, Ill.—Active 1948

Lynn, Henry, Jr., asst. supt., San Francisco Hospital, San Francisco, Calif. —Active 1947

Lyon, Mrs. E. Adine T., asst. supt., Peterboro Hospital, Peterboro, N. H. —Active 1942

Lyon, W. Crane, 744 Broad St., Newark, N. J.—Active Life 1924

Lyons, Leo M., exec. dir., St. Luke's Hospital, Chicago, Ill.

Lytle, Mrs. T. J., pres. hospital aid, Women's College Hospital, Toronto, Ontario, Canada—Assoc. 1949

Macauley, Beatrice C., dir. of social service, Central Maine General Hospital, Lewiston, Maine—Active 1945

MacColl, Kenneth D., pres., Hospital Service Corp. of R. I., Providence, R. I.—Active 1946

MacDonald, Christina, OB supvr., Exeter Hospital, Exeter, N. H.—Active 1944

MacDonald, J. D., contr., Rhode Island Hospital, Providence, R. I. — Active 1946

MacDonald, J. W., bd. member, Restigouche and Bay Chaleur Soldiers Memorial Hospital, Campbellton, N. B., Canada—Active 1941

MacDonald, Neil F., hosp. consultant, War Assets Administration, Veterans Hospital, Palo Alto, California—Active 1936

MacDougall, Anne, R. N., supt., Nashua Memorial Hospital, Nashua, N. H.—Active 1938

Macdougall, L. M., admin. secy., Eastern Maine General Hospital, Bangor, Maine—Active 1947

MacEachern, Malcolm T., M.D., chrm. of admin. bd. & assoc. dir. of hospital activities, American College of Surgeons, Chicago, Ill.—Active Life 1915

Macer, Dan J., chief hosp. operations, Medical Service, VA Branch Office, St. Paul, Minnesota—Active 1946

Macfadden, Shannah N., R.N., supt., Leominster Hospital, Leominster, Mass.—Active 1934

MacFarland, J. L., adm., Polyclinic Hospital, Harrisburg, Pa. — Active 1947

MacGillivray, May, admitting officer, Brockton Hospital, Brockton, Mass. —Active 1948

MacGregor, John, trustee, Faulkner Hospital, Boston, Mass.—Active 1938

MacIver, George A., M.D., 79 Coolidge

Rd., Worcester, Mass.—Active Life 1920

Mack, John P., exec. dir., American Bureau of Public Relations, Chicago, Illinois—Associate 1946

MacKay, Saidie E., supt., Charles Choate Memorial Hospital, Woburn, Mass.—Active 1948

Mackenzie, C. T., member of hospital council, The Salvation Army Home and Hospital, Philadelphia, Pa.—Active 1948

Mackenzie, John C., M.D., dir., Touro Infirmary New Orleans, Louisiana—Active 1938

MacKinnon, Alice C., hosp. insp., Div. of Hospitals, Massachusetts Department of Health, Boston, Mass.—Associate 1949

MacKnight, Richard P., M.D., dir. div. of hospitals, Massachusetts Department of Public Health, Boston, Massachusetts—Active 1945

MacKown, Henry B., asst. adm., Central Florida State Sanatorium, Orlando, Florida—Active 1948

MacKrill, Helen M., dir. nurses, Presbyterian Hospital, Olmsted Memorial Hospital, Los Angeles, Calif.—Active 1945

MacLean, Basil C., M.D., dir., Strong Memorial Hospital, Rochester, N. Y.—Active 1930

MacLeod, Louette, R.N., supt., Camden Community Hospital, Camden, Maine—Active 1946

MacLeod, W. Malcolm, supt., The Elizabeth Gen. Hospital & Dispensary, Elizabeth, N. J.—Active 1948

MacMaster, Miss A. J., R.N., Clifton Springs Sanitarium & Clinic, Clifton Springs, N. Y.—Active 1926

MacNicol, Alexander M., hospital accountant, Greenman, MacNicol & Co., New York, N. Y.—Associate 1932

MacRitchie, John, supt., Hillsdale Community Health Center, Hillsdale, Michigan—Active 1946

Maffly, Alfred E., adm., Herrick Memorial Hospital, Berkeley, California—Active 1935

Magelaner, Israel L., M.D., med. supt., Kings County Hospital, Brooklyn, New York—Active 1937

Maguire, Lt. Col. L. M., 6604 Clinton Avenue S., Minneapolis, Minn.—Active 1946

Mahan, Daisy N., off. mgr., Blessing Hospital, Quincy, Ill.—Active 1948

Maher, Glen L., supt., Mondovi Clinic Hospital, Mondovi, Wisconsin — Active 1941

Maher, Msgr. Robert A., diocesan dir., 618 Michigan St., Toledo, Ohio—Active 1946

Mahoney, Thomas A., trustee, St. Luke's Hospital, New Bedford, Mass.—Active 1947

Mahr, Frank, chief engr., Presbyterian Hospital, Chicago, Ill.—Active 1932

Malloy, Louis, mgr. accts., Society of the New York Hospital, New York, New York—Active 1934

Malone, Loretta, exec. housekeeper, Myers Clinic, Philippi, W. Virginia—Active 1948

Maloney, H. L., supt., Fort Sanders Hospital, Knoxville, Tenn.—Active 1939

Maloy, Catherine M., National Foundation for Infantile Paralysis, N. Y., N. Y.—Active 1946

Manary, James W., M.D., supt. & med. dir., Boston City Hospital, Boston, Massachusetts—Active Life 1913

Mandelstam, Benjamin W., M.D., assistant director, Beth Israel Hospital, Boston, Mass.—Active 1947

Maness, Sylvia H., dir., Allerton Hospital, Brookline, Massachusetts—Active 1947

Manheimer, Stephen E., M.D., exec. dir., Mount Sinai Hospital, Chicago, Illinois—Active 1930

Mann, Crayton E., adm., Welborn Memorial Baptist Hospital, Evansville, Ind.—Active 1947

Mann, Irene B., adm. off. and purch. agt., Faulkner Hospital, Boston, Mass.—Active 1941

Mannix, J. R., dir., Cleveland Hospital Service Association, Cleveland, Ohio—Active Life 1924

Manry, Amelia C., asst. dir., Doctors Hospital, Washington, D. C.—Active 1939

Maphis, Omer B., adm., Kenosha Hospital, Kenosha, Wis.—Active 1947

Marble, Gerald, trustee, Redington Memorial Hospital, Skowhegan, Maine—Active 1944

Marcotte, Reo J., M.D., dir., House of Mercy Hospital, Pittsfield, Mass.—Active 1939

Marcus, Louis, asst. supt. & buyer, The Bronx Hospital, N. Y., N. Y.—Active 1936

Marlette, Ernest S., M.D., supt., Glen Lake Sanatorium, Oak Terrace, Minn.—Active Life 1923

Marine, James W., 2240 Mt. Curve, St. Joseph, Michigan—Associate 1947

Marion, Charles G., dir., Terrace Heights Hospital, Long Island, N. Y.—Active 1947

Markey, W. H., Jr., acct. spec., American Hospital Association, Chicago, Ill.—Active 1944

Marks, Harold, M.D., supt., Community Hospital, San Mateo, Calif.—Active 1940

Markowitz, Harry, supv. of purch., The Mount Sinai Hospital, New York, N. Y.—Active 1949

Marland, William, pres., bd. trustees, Henrietta D. Goodall Hospital, Sanford, Maine—Active 1944

Marquand, R. P., asst. supt., City Hospital, Cleveland, Ohio—Active 1944

Marquis, Louis S., Henrietta D. Goodall Hospital, Sanford, Maine — Active 1944

Marsh, Elizabeth W., R.N., 23½ Concord Street, Nashua, N. H.—Active Life 1924

Marsh, Robert D., pres. bd., Frisbie Memorial Hospital, Rochester, N. H.—Active 1948

Marshall, B. C., admin., Paradise Valley San. & Hospital, National City, California—Active 1940

Marshall, E. C. (Mrs.), 500 Hermitage Road, Charlotte, North Carolina — Honorary 1948

Martin, D. H., compt., Hartford Hospital, Hartford, Conn.—Active 1940

Martin, Edgar, architect, Pond & Pond, Martin & Edgar, Chicago, Ill.—Assoc. 1926

Martin, Elizabeth, supt., Children's Mercy Hospital, Kansas City, Mo.—Active 1945

Martin, J. B. H., admin., Indiana University Medical Center, Indianapolis, Indiana—Active 1933

Martin, John D., asst. dir., Children's Hospital, Washington, D. C.—Active 1946

Martin, Rev. John G., admin., Hospital of St. Barnabas and for Women and Children, Newark, N. J.—Active 1935

Martin, Maynard W., M.D., 5535 Delmar Boulevard, St. Louis, Missouri—Active 1937

Martindale, Mrs. Edna S., asst. dir., Paterson General Hospital, Paterson, New Jersey—Active 1944

Martinkat, Alma A., R.N., 22 Curtis St., Union City, Conn.—Active 1942

Mason, H. L., Jr., pres. Allegheny General Hospital, Pittsburgh, Pa.—Honorary Life 1923

Mason, Major Herbert R., 1626 Park Avenue, Richmond, Virginia—Active 1946

Mason, Mary Ann, Peter Bent Brigham Hospital, Boston, Mass.—Active 1948

Massmann, E. O., supt., Roseland Community Hospital, Chicago, Ill.—Active 1940

Masterman, Ralph C., trustee, Mt. Desert Island Hospital, Bar Harbor, Maine—Active 1946

Masur, Jack, M.D., med. dir., National Institute of Health, USPHS, Bethesda, Maryland—Active 1936

Mathews, Dorothy, supt., Kent General Hospital, Dover, Del.—Active 1944

Mathewson, Allen H., purch. agent, Massachusetts General, Boston, Mass.—Active 1938

Matthews, Elmer E., "Gray Rocks", Rockport, Maine—Active Life 1918

Matthews, R. I., supt., Mound Park Hospital, St. Petersburg, Fla.—Active 1946

Mattix, Charles E., admin. intern, The Grace Hospital, Detroit, Michigan—Active 1948

Mattos, Edmund R., admin. intern, Massachusetts General Hospital, Boston, Mass.—Active 1947

Mattson, Joseph A., comptroller, Passaic General Hospital, Passaic, N. J.—Active 1948

Matusow, Pauline P., M.D., supt., Harlem Hospital, New York, New York—Active 1943

Maurer, Mary C., admin. asst., Hermann Hospital, Houston, Texas — Active 1948

May, Ernest N., trustee, Wilmington General Hospital, Wilmington, Delaware—Active 1948

May, Thomas B., exec. off., Veterans Admin. Hospital, Augusta, Georgia—Active 1948

Maybee, H. V., managing director, Group Hospital Service, Inc., Wilmington, Delaware—Active 1948

Mayers, Harold J., On Staff, Medical Advisory Board, United Mine Workers of America, Washington, D. C.—Active 1946

Mays, James R., hosp. cons., 324 W. Chelten Ave., Philadelphia, Pa.—Active Life 1921

Maytag, Fred II, treas., Mary Frances Skiff Memorial Hospital, Newton, Iowa—Active 1947

McAhren, Myrtle, supt., Blessing Hospital, Quincy, Ill.—Active 1937

McAlear, John C., Rev., hospital chaplain, St. Joseph's Hospital, Providence, R. I.—Active 1948

McAleer, Charles F., Jr., asst. exec. to Ch. Surgeon, U. S. Army, N. Y., New York—Associate 1948

McAlexander, William A., admin. intern, Waverly Hills Sanatorium, Waverly Hills, Kentucky—Active 1948

McAllister, Owen, trustee, Barre City Hospital, Barre, Vermont — Active 1947

McAlvin, James W., leasor, Goldendale General Hospital, Goldendale, Washington—Active 1948

McCabe, Irene F., exec. secy., Missouri Hospital Assn., St. Louis, Mo.—Active 1944

McCaffrey, C. J., M.D., med. supt., New-

castle Hospital, Newcastle, Australia —Subscribing 1941

McCall, J. T., M.D., pres., McCall Hospital, Rome, Ga.—Active 1930

McCall, Owen F., secy.-bd. of trustees, Cambridge City Hospital, Cambridge, Mass.—Active 1948

McCarren, C. R., dir. board of mgrs., Butler County Memorial Hospital, Butler, Pa.—Active 1946

McCarthy, Allan J., admin. off., USPHS Dispensary, New York, N. Y.—Active 1947

McCarthy, Bennett J., hosp. rel. manager, Michigan Hospital Service, Detroit, Michigan—Active 1940

McCarthy, Cecelia V., R.N., c/o James D. Bresnahan, Cape Cod, Massachusetts—Active 1934

McCarthy, F. J., adm., MacNeal Memorial Hospital, Berwyn, Ill. — Active 1934

McCarthy, Floyd J., advisory board chairman, Mercy Hospital, Cadillac, Michigan—Active 1948

McCauley, Charles H., architect, Jackson Building, Birmingham, Alabama —Assoc. 1947

McClain, I. W. J., 2816 Ogden Place, Utica, N. Y.—Life 1917

McCleery, Ada Belle, R.N., 217 S. First St., Geneva, Ill.—Active Life 1922

McClellan, Elizabeth, ed. dir. schl. of nursing, Piedmont Hospital, Atlanta, Georgia—Active 1948

McClellan, Mrs. Robert, Mary McClellan Hospital, Cambridge, N. Y.—Active 1931

McClintock, Harry T., trustee, Rahway Hospital, Rahway, New Jersey—Active 1948

McCloskey, James F., trustee, St. Francis Hospital, Wilmington, Del.—Active 1948

McCloskey, Gen. Manus, 181 Sheridan Road, Winnetka, Illinois—Active 1941

McClure, Ethel M., supr. hosp. licensing unit, Minn. Dept. of Health, Minneapolis, Minn.—Active 1947

McClure, Nathan D., pres. bd. of trustees, Community Hospital, Geneva, Illinois—Active 1947

McClusky, Daniel O., Jr., supt., Druid City Hospital, Tuscaloosa, Ala.—Active 1944

McComb, Marjorie H., asst. dir., Concord Hospital, Concord, New Hampshire—Active 1948

McCombs, Carl E., M.D., 684 Park Avenue, N. Y., N. Y.—Assoc. Life 1923

McConnell, Elizabeth, exec. dir., Mandel Clinic, Michael Reese Hospital, Chicago, Ill.—Active 1930

McCoy, Lois D., pers. dir., Mass. General Hospital, Boston, Mass.—Active 1946

McCracken, Robert W. (Mrs.), mbr. bd. trustees, House of Mercy Hospital, Pittsfield, Mass.—Active 1948

McCrossin, Thompson D., supt. Presbyterian Hospital, Pittsburgh, Pa.—Active 1938

McDavid, Riley, asst. admin., Evangelical Hospital of Chicago, Chicago, Ill. —Active 1948

McDonald, Lillian M., R.N., supt., Salem General Hospital, Salem, Ore.—Active 1936

McDonald, Rosalie, anesthetist, Emory University Hospital, Emory University, Ga.—Active 1932

McDonald, Roy, **trustee, Baroness Erlanger Hospital, Chattanooga, Tenn.—Honorary 1943**

McEachern, Donald, trustee, Presque Isle General Hospital, Presque Isle, Maine—Active 1944

McEwan, Hugh Crosbie, asst. registrar, V. A. Hospital, West Roxbury, Mass. —Active 1948

McGee, Marguerite, admitting officer in charge, Mount Auburn Hospital, Cambridge, Massachusetts — Active 1948

McGibony, J. R., M.D., senior surgeon, assistant chief, Div. of Hospital Facilities, USPHS, Washington, D. C.—Active 1948

McGibony, James T., Lt. Col., commanding officer, New Tripler General Hospital, Honolulu, T. H.—Active 1947

McGilvray, John D., **Mills Building, San Francisco, Calif.—Honorary 1948**

McGinley, Agnes P., R.N., 35 Dearborn St., Salem, Mass.—Active 1945

McGinty, Mrs. Jean Greear, supt., Elbert County Hospital, Elberton, Ga.—Active 1946

McGowan, Rev. Donald A., dir., Bureau of Health and Hospitals, National Catholic Welfare Conference, Washington, D. C.—Active 1940

McGrath, Edward J., repr. community enroll., Michigan Hospital Service, Detroit, Michigan—Active 1948

McGraw, Dwight D., bus. mgr., Collins Memorial Hospital, Knoxville, Ia. — Active 1947

McGregor, Elizabeth, supt., Gillette State Hospital for Crippled Children, St. Paul, Minnesota—Active Life 1924

McGurran, Nellie, adm., Atlantic City Hospital, Atlantic City, N. J.—Active 1945

McHugh, Leonard W., asst. dir., Hospital Council of Greater N. Y., N. Y.—Active 1948

McHugh, William Patton, M.D., supt., Cambridge Sanatorium, Cambridge, Mass.—Active 1947

McIlhany, Mrs. Sidney, R.F.D., Perry, Mo.—Active Life 1923

McIntire, Allyn B., trustee, Peter Bent Brigham Hospital, Boston, Mass.—Active 1948

McIntire, Ross T., **Vice Adm., USN, Adm., MC, USN., Ret., National Blood Program American National Red Cross, Washington, D. C.—Honorary 1943**

McKay, Ernest G., supt., Tampa Municipal Hospital, Tampa, Fla. — Active 1924

McKay, Katye E., R.N., supt., Garden Hospital, San Francisco, Calif.—Active 1947

McKelvey, James, Jr., adm., The Chambersburg Hospital, Chambersburg, Pa.—Active 1948

McKelvey, Kittie, supt., Hamilton Co. Hospital, Noblesville, Ind. — Active 1947

McKinley, Donald, M.D., asst. dir., The Harper Hospital, Detroit, Mich.—Active 1948

McKinney, Sara, med. record librarian, The Springfield Hospital, Springfield, Mass.—Active 1948

McLaren, Margaret E., R.N., supt., Women's Hospital, Flint, Michigan—Active 1926

McLaren, Nellie, R.N., supt., Decorah Hospital, Decorah, Iowa—Active 1947

McLean, Charles M., asst. supt., Ancker Hospital, St. Paul, Minn.—Active 1947

McLearn, Kathryn M., R.N., supt., Shriners' Hospital for Crippled Children, Winnipeg, Man., Canada—Active 1929

McLeister, John, Jr., chief acct., Cooper Hospital, Camden, N. J.—Active 1948

McLeod, Amelia J., supt., New London Hospital, New London, N. H.—Active 1944

McMahon, Mrs. George T., R.N., 1416 Austin St., Houston, Tex.—Active Life 1925

McMahon, Mary A., R.N., supt., Pawhuska Municipal Hospital, Pawhuska, Oklahoma—Active 1945

McMaster, Dorothy H., R.N., 436 Dayton Avenue, Apt. 21, St. Paul, Minn.—Active 1935

McMullan, John T., Jr., supt., University Hospitals, Columbia, Missouri — Active 1946

McMullan, Irene R., chief nurse, Veterans Administration Hospital, Jefferson Barracks, Missouri — Active 1948

McMillan, T. H., supt., McMillan Hospital, Charleston, W. Va.—Active 1939

McMillin, P. J., supt., Baltimore City Hospitals, Baltimore, Md. — Active 1925

McMillan, John Osler, bus. mgr., McMillan Hospital, Charleston, W. Va.—Active 1944

McNab, Melvin E., admin. dir., Gotham Hospital, N. Y., N. Y.—Active 1947

McNamara, Fred A., chief, Hospital Branch, Bureau of the Budget, Washington, D. C.—Active 1946

McNamara, John A., 3127 Warrington Road, Shaker Heights, Ohio—Active 1926

McNary, Wm. S., exec. vice-pres., Michigan Hospital Service, Detroit, Michigan—Active 1929

McNee, James, supt., St. Luke's Hospital, Duluth, Minn.—Active 1926

McNulty, Matthew F., Jr., asst. dir., V. A. Branch Office #7, Chicago, Illinois—Active 1945

McPartland, Justin S., exec. off., Veterans Admin. Hospital, Northampton, Mass.—Active 1947

McPherron, Opal J., supt., Muhlenberg Community Hospital, Greenville, Ky. —Active 1947

McQuay, Elsie, R.N., supt., Medical Arts Hospital, Dallas, Texas—Active 1936

McQuillan, Arthur H., 177 Main St., Waterville, Maine—Active 1944

McRae, Alexander J., M.D., supt., Meadowbrook Hospital, Hempstead, N. Y.—Active Life 1914

McVey, F. O., supt., Clovis Memorial Hospital, Clovis, New Mexico—Active 1949

Mead, Mrs. Winter, bd. member, Morristown Memorial Hospital, Morristown, N. J.—Active 1943

Meagher, Cornelius, asst. mgr., Elks' Convalescent Home, Boise, Idaho—Active 1948

Mears, Bertha W., supt., Holston Valley Community Hospital, Kingsport, Tenn. —Active 1929

Mease, J. A., M.D., pres., Mease Hospital, Dunedin, Fla.—Active 1938

Medary, Bess H., dir. social service, Rhode Island Hospital, Providence, R. I.—Active 1947

Medendorp, Anne, supervisor emergency dept., Hurley Hospital, Flint, Michigan—Active Life 1921

Meech, Sherman D., managing director, Rochester Hospital Service Corp., Rochester, N. Y.—Active 1941

Meeker, Vera J., R.N., dir. nrsg., Deaconess Hospital, Spokane, Wash.—Active 1940

Meenan, Margaret M., supv. out-patient dept., Massachusetts General Hospital, Boston, Mass.—Active 1949

Mehring, H. S., bus. dir., Pennsylvania Hospital, Philadelphia, Pa. — Active Life 1923

Meisler, Isadore, 177 Weequahic Avenue, Newark, N. J.—Active 1941

Meiklejohn, Harriet T., R.N., 34 Walker

Avenue, Toronto, Ont., Canada—Associate Life 1915

Mehlinger, F. J., admin.—Monongalia General Hospital, Margantaun, W. Va. —Active 1947

Meister, Karl P., exec. secy., Board of Hospitals and Homes of the Methodist Church, Chicago, Ill.—Active 1944

Meldorf, Dorothy, R.N., admin. asst., Franklin Square Hospital, Baltimore, Maryland—Active 1948

Melgaard, J. Marie, dir. dietary dept., St. Luke's Hospital, Denver, Colorado —Active 1932

Melville, George C., director hospital relations department, Massachusetts Hospital Service, Boston, Massachusetts—Active 1947

Mende, Walter H., adm., Holyoke Hospital, Holyoke, Mass.—Active 1941

Menefee, Dorothy, Harkin Hospital, Osceola, Iowa—Active 1944

Mercer, Ruth Allene, R.N., supt., St. Luke's Hospital, Utica, N. Y.—Active 1944

Meredith, K. S., ch. acct., Montreal Convalescent Hospital, Montreal, P. Q., Canada—Active 1947

Merrill, A. P., M.D., supt., St. Barnabas Hospital for Chronic Diseases, New York, N. Y.—Active 1938

Merrill, Edward N. 2d, trustee, Redington Memorial Hospital, Skowhegan, Maine—Active 1944

Merryfield, Helen, supt., Lutheran Hospital, Sioux City, Iowa—Active 1948

Merryman, Marvin, adm. asst., Sheppard and Enoch Pratt Hospital, Towson, Md.—Active 1938

Mertel, Michael, adm. asst., The Roosevelt Hospital, New York, New York—Active 1948

Meserve, Josephine, R.N., supt., Anna Jaques Hospital, Newburyport, Mass. —Active 1939

Messick, G. Roland, pres. bd. of directors, Milford Memorial Hospital, Inc., Milford, Delaware—Active 1948

Messick, L. S., asst. dir. purch. agt., James Walker Memorial Hospital, Wilmington, N. C.—Active 1941

Meyer, George F., bus. mgr., Medford Clinic, Medford, Wis.—Active 1941

Meyer, J. W., 63 S. Anderson St., Aurora, Ill.—Active Life 1919

Meyer, Paul, Jr., assoc. dir., Jewish Hospital, Brooklyn, N. Y.—Active 1944

Meyer, Raymond W., adm., Starke County Memorial Hospital, Knox, Indiana—Active 1947

Meyers, Charles B., architect, 31 Union Square West, N. Y., N. Y.—Associate 1946

Meytrott, William B., supt., Wm. McKinley Memorial Hospital, Trenton, N. J.—Active 1940

Mickey, Harold C., James A. Hamilton & Associates. Durham, N. C.—Active 1948

Middleton, A. Joyce, adm. asst., Franklin Square Hospital, Baltimore, Maryland—Active 1948

Middleton, Elizabeth H., R.N., supt., G. N. Wilcox Memorial Hospital, Lihue, Kauai, T. H.—Active 1946

Middleton, May A., Mahove Road, Medford Lakes, N. J.—Active Life 1916

Middleton, William F., asst. dir., The Grace Hospital, Detroit, Mich.—Active 1945

Mieras, Spencer H., member advisory board, James Decker Munson Hospital, Traverse City, Michigan—Active 1947

Miles, Mrs. I. R., pres. board trustees, Miles Memorial Hospital, Damariscotta, Maine—Active 1946

Miller, Carl F., asst. supt., New York Post-Graduate Medical School and Hospital, New York, New York—Active 1944

Miller, Cecile, dir. nurses & nursing service, Orange Memorial Hospital, Orlando, Fla.—Active 1949

Miller, Elizabeth, R.N., St. Joseph Home, Beverly, New Jersey — Active Life 1916

Miller, Elizabeth, supt., The Scottish Rite Hospital, Decatur, Ga.—Active 1946

Miller, Elsie L., R.N., supt. Frankford Hospital, Philadelphia, Pa. — Active Life 1923

Miller, Enola M., R.N., dir. nurses, Emanuel Hospital, Portland, Ore.—Active 1945

Miller, Henrietta, equip. spec., U. S. Public Health Service, Washington, D. C.—Active 1939

Miller, Henry H., supt., George W. Hubbard Hospital, Nashville, Tenn.—Active 1943

Miller, J. Don, Jr., admin.—Chestnut Hill Hospital, Philadelphia, Pa.—Active 1948

Miller, Mrs. John H., dir. bd. of managers, Montclair Community Hospital, Montclair, New Jersey—Active 1948

Miller, Louis, Jr., supt., Jewish Memorial Hospital, N. Y., N. Y.—Active 1928

Miller, Mary B., R.N., admin., Mary Evans Maternity Hospital of Ellwood City and the Ellwood City Hospital, Ellwood, Pa.—Active Life 1914

Miller, Ralph T., member of hospital council — Booth Memorial Hospital, Pittsburgh, Pa.—Active 1948

Miller, Richard E. C., M.D., partner, Texas Clinic, Alexandria, La.—Active 1944

Miller, Ruth, supt., Milton Hospital and Convalescent Home, Milton, Mass.—Active 1947

Miller, Sheldon A., admin. asst., Dorchester House, Washington, D. C.—Active 1946

Miller, Veronica, R.N., supt., Henrotin Hospital, Chicago, Ill.—Active 1925

Mills, Elizabeth, R.N., supt., Shriners' Hospital for Cr. Children, Shreveport, La.—Active 1935

Milne, Alexander M., 28 Woodhaven Blvd., Bethesda, Md.—Active 1948

Milne, George E., Barre City Hospital, Barre, Vt.—Active 1939

Milsom, Edward J., Jr., Garfield Memorial Hospital, Washington, D. C.—Active 1946

Miner, Frances L., off. mgr., Oneida City Hospital, Oneida, N. Y.—Active 1946

Mistal, John P., registrar, V. A. Center, Dayton, Ohio—Active 1948

Mitchell, Ada I., supt., Jane M. Case Hospital, Delaware, Ohio — Active 1948

Mitchell, Mildred H., admin. asst., The University of Chicago Clinics, Chicago, Ill.—Active 1948

Mitchell, Shirley R., admin., Laconia Hospital, Laconia, N. H.—Active 1942

Mitchell, Verda, dir. of nursing service, Multnomah Hospital, Portland, Oregon—Active 1948

Mizell, Von D., M.D., med. dir., Provident Hospital, Ft. Lauderdale, Fla.—Active 1948

Moberg, C. O., supt., Columbia Hospital, Astoria, Oregon—Active 1934

Moberly, John A., 320 Park Ave., Clearfield, Pa.—Active 1943

Moe, June, R.N., supt., Oneida City Hospital, Oneida, New York—Active 1937

Mogabgab, A., M.D., manager, Veterans Administration Hospital, New Orleans, La.—Active 1947

Mohler, H. J., pres., Missouri Pacific Hospital Assn., St. Louis, Missouri—Active 1938

Molgren, F. W., adm., Monmouth Hospital, Monmouth, Ill.—Active 1948

Molgren, Robert A., adm., Susan B. Allen Memorial Hospital, El Dorado, Kansas—Active 1948

Monahan, Jack F., Jr., bus. mgr., Broward General Hospital, Ft. Lauderdale, Fla.—Active 1948

Mongeau, Mary E., R.N., supt., Noble Hospital, Westfield, Mass. — Active 1939

Montell, William B., adm. officer, Veterans Administration, New York, N. Y.—Active 1947

Montgomery, W. T., treas., Battey State Hospital, Rome, Ga.—Active 1946

Moody, Evert E., supt., Twin Falls County General Hospital, Twin Falls, Idaho—Active 1940

Moody, Sidney L., supt., Carson C. Peck Memorial Hospital, Brooklyn, N. Y.—Active 1943

Mooney, Fraser D., M.D., supt., Buffalo General Hospital, Buffalo, N. Y.—Active 1927

Mooney, Jane, New York Hospital, New York, N. Y.—Active 1931

Mooney, Mrs. Mabel, R.N., supt., Levering Hospital, Hannibal, Mo.—Active 1934

Moore, Alice G., R.N., 1493 Lincoln Avenue, Lakewood, Ohio—Active Life 1924

Moore, Arthur S., M.D., hosp. consultant, James A. Hamilton and Associates, N. Y., N. Y.—Active 1927

Moore, Clifford D., M.D., dir., Stamford Hall, Stamford, Conn.—Active 1936

Moore, Francis J., adm. asst., Huron Road Hospital, East Cleveland, Ohio —Active 1947

Moore, George A., M.D., owner & supt., Moore Hospital, Brockton, Mass.—Active 1942

Moore, Harold C., acct. supr., Johns Hopkins Hospital, Baltimore, Md.—Active 1948

Moore, Harriet G., R.N., supt., Park Avenue Hospital, Rochester, N. Y.—Active 1939

Moore, Lawrence B., treas., Lawrence Memorial Hospital of Medford, Medford, Mass.—Active 1948

Moran, Louis A., bus. mgr., Dept. of Public Health, San Francisco, California—Active 1944

Moreland, Ann, R.N., adm., Shawnee Municipal Hospital, Shawnee, Okla.—Active 1949

Moreland, William H., asst. supt., Waterbury Hospital, Waterbury, Conn.—Active 1942

Moreland, William J., hospital inspector, Oliver General Hospital, Augusta, Georgia—Active 1948

Morford, Herbert N., supt., Hospital of the Good Shepherd, Syracuse, N. Y.—Active 1936

Morgan, Evelyn, R.N., supt., Whidden Memorial Hospital, Everett, Mass.—Active 1939

Morgan, Grace E., supt., Hahnemann Hospital, Brighton, Mass. — Active 1942

Morgan, T. H., med. dir., Sheltering Arms Hospital, Athens, Ohio—Active 1947

Moritz, M. A., bus. mgr., Denver General Hospital, Denver, Colo.—Active 1949

Morrell, Burton H., adm., Fairview Hospital, Great Barrington, Mass.—Active 1946

Morrill, Donald M., M.D., 1348 Midland

Ave., Bronxville, N. Y.—Active Life 1920

Morris, Esther, R.N., supt., Allegan Health Center, Allegan, Mich.—Active 1947

Morris, Eva L., exec. asst., Cooley Dickinson Hospital, Northampton, Mass.—Active 1943

Morris, Helen, dir. of nursing ser., Easton Hospital, Easton, Pa.—Active 1947

Morris, Mary A., pub. rel. dir. & trustee, Miles Memorial Hospital, Damariscotta, Maine—Active 1946

Morris, Ralph C., asst. exec. secy., Burroughs Newsboys Foundation, Boston, Mass.—Active 1942

Morrison, Edward J., credit & collection manager, St. Peter's General Hospital, New Jersey—Active 1948

Morrison, John T., M.D., United Mine Workers, Charleston, W. Va.—Active 1940

Morrison, Pearl L., R.N., supt., The Queen Elizabeth Hospital, Toronto, Ont., Canada—Active 1933

Morrison, T. H., Jr., asst. supt., Hendrick Memorial Hospital, Abilene, Texas—Active 1944

Morriss, Mrs. Emily Goodwyn, bus. mgr., Johnston-Willis Hospital, Richmond, Virginia—Active 1947

Morrow, Joseph R., M.D., 45 North Broad St., Ridgewood, N. J.—Active Life 1917

Morse, Mrs. Darwin S., mbr. bd. of trustees, House of Mercy Hospital, Pittsfield, Mass.—Active 1948

Morse, Elba L., R.N., supt., Northern Michigan Children's Clinic, Marquette, Michigan—Active 1940

Morse, George W., M.D., trustee, Brooks Hospital, Brookline, Mass. — Active 1937

Morse, Wesley F., trustee, Morton Hospital, Taunton, Mass.—Active 1948

Morss, Eleanor, adm. asst., Lynn Hospital, Lynn, Mass.—Active 1948

Mortrud, L. C., adm., Ingalls Memorial Hospital, Harvey, Illinois — Active 1944

Moscow, James V., Rev., asst. dir. of hosps., Archdiocese of Chicago, Ill.—Active 1948

Mosee, Elmer S., supt., The Peoples Hospital, St. Louis, Mo.—Active 1945

***Moses, Henry L.,* 41 Broad St., N. Y., N. Y. —Honorary 1948**

Mosher, Mrs. Ivy L., supt., Rahway Hospital, Rahway, N. J.—Active 1935

Mossman, Paul D., M.D., med. off. in chrg., U. S. Marine Hospital, Seattle, Washington—Active 1940

Motsiff, Madell, R.N., supt., Wesley Hospital, Wadena, Minn.—Active 1932

Mount, Mrs. Gertrude L., R.N., supt., Oregon City Hospital, Oregon City, Oregon—Active 1931

Mount, Guy, M.D., pres. & med. dir., Oregon City Hospital, Oregon City, Oregon—Active 1931

Mower, James W., supt., Austen Riggs Foundation, Stockbridge, Mass.—Active 1948

Moyer, Katherina A., R.N., 425 E. Derry Rd., Hershey, Pa.—Active Life 1909

Muldoon, Frederic J., treas., St. Margaret's Hospital, Dorchester, Boston, Mass.—Active 1942

Mullendore, John H., adm., Central Dispensary and Emergency Hospital, Washington, D. C.—Active 1944

Mulloy, Lou B., partner, Douglas Dacre Stone and Lou B. Mulloy, Architects, San Francisco, Calif.—Associate 1947

Mulroy, Rt. Rev. Msgr., John R., diocesan dir., Catholic Hospital, Denver, Colo.—Active 1934

Mulville, Josephine A., R.N., supt., New England Hospital for Women & Children, Boston, Mass.—Active 1939

Munger, C. W., M.D., West Redding, Conn.—Active Life 1918

Munnell, Dorothy, admitting officer, Theda Clark Memorial Hospital, Nennah, Wisconsin—Active 1946

Munro, Harry E., adm., Union Hospital, Lynn, Mass.—Active 1948

Munson, Maude Wise, supt., Waldo County General Hospital, Belfast, Maine—Active 1936

Murdock, Helen E., R.N., dir. of nurses, Providence Lying-In Hospital, Providence, R. I.—Active 1948

Murphy, Anna Belle, supt. hosp. & nurses, Boone Terre Hospital Assoc., Boone Terre, Mo.—Active 1947

Murphy, Edith M., supt., Community Memorial Hospital, Ayer, Mass.—Active 1948

Murphy, James H., exec. dir., The Bayonne Hospital and Dispensary, Bayonne, N. J.—Active 1947

Murphy, John E., 816½ South Fifth St., Springfield, Ill.—Active 1945

Murphy, Ralph Butler, U. S. Marine Hospital, Staten Island, N. Y. — Active 1947

Murphy, Robert M., adm., Mid-State Baptist Hospital, Inc., Nashville, Tenn.—Active 1946

Murray, Edward J., med. supt., Julius Marks Sanatorium, Lexington, Ky.—Active 1949

Murray, Rev. Alvin W., mem. bd. trustees, Grace Hospital, Hutchinson, Kansas—Active 1946

Murray, T. T., adm., Hudson City Hospital, Hudson, N. Y.—Active Life 1921

Muslin, B. B., exec. dir., Riverdale Nursing Home, Inc., 3031 Henry Hudson Parkway, N. Y., N. Y.—Active Life 1917

Myers, Mrs. Frederick M., trustee, House of Mercy Hospital, Pittsfield, Mass.—Active 1948

***Myrin, Mrs. H. A.,* Kimberton Hills, Kimberton, Pa.—Honorary 1948**

Nadell, Bernard B., M.D., med. supt., Lincoln Hospital, N. Y., N. Y.—Active 1939

Nalon, Paul F., dir., Franklin County Public Hospital, Greenfield, Mass.—Active 1946

Nanes, Elizabeth R., supt., Adelphi Hospital, Brooklyn, N. Y.—Active 1929

Napton, William B., Jr., admin. intern, Highland-Alameda Co. Hospital, Oakland, Calif.—Active 1948

Nash, Jane E., R.N., supt., Church Home and Hospital, Baltimore, Md.—Active Life 1911

Nash, Lillian, R.N., supt., 10 Western Ave., Augusta, Maine—Active 1943

Nathans, Fannie, stat., Group Hospital Service, Inc., Wilmington, Delaware —Active 1948

Neergaard, Charles F., hospital consultant and trustee, Carson C. Peck Memorial Hospital, Brooklyn, N. Y.—Active Life 1916

Neff, Miriam L., admin. asst., St. Barnabas Hospital for Chronic Diseases, N. Y., N. Y.—Active 1947

Neff, Robert E., admin., Methodist Hospital, Indianapolis, Indiana — Active Life 1920

Neilson, John B., supt., Hamilton General Hospital, Hamilton, Ontario, Canada—Active 1948

Nelems, A. Berenice, R.N., owner & supt., Nelems Memorial Hospital, Snoqualmie, Wash.—Active 1948

Nelson, Arthur A. R., supt., Swedish Covenant Hospital, Chicago, Ill.—Active 1946

Nelson, Benjamin O., Capital Trail, Eastburn Heights, Marshallton, Delaware—Active 1948

Nelson, Mrs. Edna H., R.N., Pepper Tree Inn, Tucson, Ariz.—Active 1929

Nelson, Mrs. Eleanor J., asst. dir., Peter Bent Brigham Hospital, Boston, Mass. —Active 1948

Nelson, Gertrude B., supt. of nurses, Boston Lying-in Hospital, Boston, Mass.—Active 1926

Nelson, John G., pres., Lutheran Hospital of Brooklyn, Brooklyn, N. Y.—Active 1947

Nelson, Kenneth Roy, med. off. in chg., U. S. Marine Hospital, Brighton, Mass. —Active 1948

Nelson, Mrs. Leona B., R.N., admin., Savanna City Hospital, Savanna, Ill. —Active 1944

Nelson, Ole C., M.D., med. dir., Cook County Hospital, Chicago, Ill.—Active 1938

Nelson, R. W., supt., Portland Sanitarium and Hospital, Portland, Ore. —Active 1926

Nelson, Roger B., M.D., asst. dir. & dir. o.p.d., N. Y. Hospital, N. Y.—Active 1947

Nelson, Ruth A., R.N., supt., Community Hospital, Medford, Oregon — Active 1935

Nelson, Virgil W., asst. supt., Augustana Hospital, Chicago, Ill.—Active 1942

Nesby, Mrs. Genevieve L., admin., Miriam Hospital, Providence, R. I.—Active 1947

Ness, Beulah R., R.N., supt. of nurses, York Hospital, York, Pa.—Active 1935

Nester, E. F., exec. dir., Group Hospital Service, Inc., St. Louis, Mo.—Active 1940

Nestor, Joseph B., ch. biometrics unit, Air Medical Section, Hq. Strategic Air Command, Washington, D. C.—Active 1948

Nettleton, R. A., supt., Grace Hospital, Hutchinson, Kansas—Active 1930

Neubert, Chris J., admin., Floyd Hospital, Rome, Georgia—Active 1946

***Neuenschwander, Mrs. W. E.,* 823 Kinsmoor Avenue, Fort Wayne, Indiana—Honorary 1917**

Neumark, Robert, compt., The Bronx Hospital, Bronx, N. Y.—Active 1945

***Newman, Henry Hardin,* 2959 Montevallo Road, Birmingham, Alabama—Honorary 1948**

Newcombe, Marcus W., supt. & med. dir., Marcus W. Newcomb Hospital for Chest Diseases, New Lisbon, N. J.—Active 1947

Newell, Edward T., M.D., pres., Newell Hospital, Chattanooga, Tenn.—Active 1939

Newell, Fred R., M.D., vice pres. board of dir., Brattleboro Memorial Hospital, Brattleboro, Vt.—Active 1948

Newman, Ruth, asst. treas., Children's Hospital of the C.D., Washington, D. C.—Active 1948

Nicholl, Sarah S. L., R.N., supt., Exeter Hospital, Exeter, N. H.—Active 1933

Nichols, Arthur Boylston, Jr., pres. bd. trustees, Morton Hospital, Taunton, Mass.—Active 1948

Nichols, John T. G., trustee, Mt. Auburn Hospital, Cambridge, Mass. — Active 1948

Nivison, Helen T., admin., Griffin Hospital, Arthur, Conn.—Active Life 1924

Noble, Charles, architect, 307 Municipal Court Bldg., Ann Arbor, Michigan—Associate 1946

Nolan, Martin F., bus. mgr., Cambridge

City Hospital, Cambridge, Mass.—Active 1947

Nolet, Albert W., accountant, Worcester City Hospital, Worcester, Mass.—Active 1948

Norby, Clara A., supt., Presbyterian Hospital, Waterloo, Iowa — Active 1940

Norby, Joseph G., supt., Columbia Hospital, Milwaukee, Wis.—Active Life 1923

Norby, Maurice J., asst. dir., American Hospital Association, Chicago, Ill.—Active 1940

Norman, J. B., hosp. cons., 216 E. Coffee St., Greenville, S. C.—Active 1942

Norris, James U., 412 West 110 St., N. Y., N. Y.—Active Life 1914

Northam, Ethel, R.N., Frederick Memorial Hospital, Frederick, Maryland—Active 1940

Northrup, William C., chairman executive board, Delaware Hospital, Wilmington, Del.—Active 1948

Norton, Alex E., supt., New Rochelle Hospital, New Rochelle, N. Y.—Active 1946

Norton, I. Gilbert, partner, Norton & Rice, Arch. & Eng., Memphis, Tenn.—Associate 1946

Norton, Thomas L., admin., Wichita General Hospital, Wichita Falls, Tex.—Active 1946

Novick, Mrs. Rae Bloom, asst. dir., Sinai Hospital of Baltimore, Baltimore, Md.—Active 1941

Nutt, Merle C., pres., Moline Public Hospital, Moline, Illinois—Active 1947

Nutter, F. Everett, trustee, Henrietta D. Goodall Hospital, Sanford, Maine—Active 1944

Nye, Russell C., admin., Northwestern Hospital, Minneapolis, Minn.—Active 1937

Oberman, Charles F., M.D., Dir. of Mental Health, Oklahoma City, Okla.—Active 1938

O'Brien, Albert J., dir., Lawrence Hospital, Bronxville, N. Y.—Active 1943

O'Brien, John E., exec. off., Veterans Administration Hospital, Castle Point, N. Y.—Active 1949

***O'Brien, Reuben,* 115 Maple Avenue, Glenbrook, Conn.—Honorary 1901**

O'Brien, William B., M.D., asst. supt., State Sanatorium, Wallum Lake, R. I.—Active 1947

O'Connell, William R., hosp. architect, Hospital Survey & Construction Division, Texas State Department of Health, Austin, Texas—Associate 1948

O'Connor, A. C., admin., Middletown Hospital, Middletown, Ohio — Active 1946

O'Connor, Elizabeth C., R.N., exec. secy. and med. rec. libr., Central Maine General Hospital, Lewiston, Maine—Active 1939

Oddy, Edith M., R.N., supt., Milford Hospital, Milford, Conn.—Active 1937

Offield, James R., trustee, Little Traverse Hospital, Petoskey, Michigan—Active 1948

O'Hanlon, George, M.D., dir., Jersey City Hospital, Jersey City Medical Center, Jersey City, N. J.—Active Life 1910

Olcott, Virginia, dir. div. of hosp., University of Washington School of Nursing, University of Washington, Seattle, Washington—Active 1946

***Olds, George D.,* Heigh-Ho Farm, Easton, Md.—Honorary 1948**

Oliver, Evelyn M., dietitian, Wesson Memorial Hospital, Springfield, Mass.—Active 1948

Oliver, Irene E., R.N., admin., Tompkins County Memorial Hospital, Ithaca, N. Y.—Active 1934

Olsen, Gertrude, R.N., supt., Sheboygan Memorial Hospital, Sheboygan, Wis.—Active 1945

Olsen, John H., mang. dir., Richmond Memorial Hospital, Dreyfus Foundation, Prince Bay, S. I., New York—Active Life 1920

Olson, Gustaf, W., 1011 Ilima Drive, Honolulu, Hawaii—Active Life 1910

O'Malley, Martha, dir. div. of hosp. & inst'l. services, Indiana State Board of Health, Indianapolis, Indiana—Associate 1948

Oppenheimer, Russell H., M.D., dean, School of Medicine, 36 Butler Street, S.E., Atlanta, Georgia—Active 1930

Opstad, Elwood A., admin. intern, State University of Iowa Hospitals, Iowa City, Ia.—Active 1948

Ordway, Mabel D., M.D., supt., Glenside Hospital, Boston, Mass.—Active 1933

Ordway, Thomas, Jr., asst. to supt., Research Lab. Gen. Electric, Schenectady, N. Y.—Active 1941

Orem, John M., M.D., pres., Sibley Memorial Hospital, Washington, D. C.—Active 1944

O'Rourke, Thomas Edward, adm. asst., U. S. Marine Hospital, Boston, Mass.—Active 1947

Orr, Arthur L., supt., Hospital for Mental Diseases, Secaucus, New Jersey—Active 1948

Orr, Ronald H., hosp. mgr., Grays Harbor Community Hospital, Aberdeen, Washington—Active 1948

Oseroff, Abraham, vice-president, Hospital Service Assn. of Pittsburgh, Pittsburgh, Pa.—Active 1930

Osgood, Winthrop B., M.D., supt., The Memorial Hospital, Worcester, Mass.—Active 1938

Osman, D. E., Nurses Home, City Hospital, Cleveland, Ohio—Active 1945

Ossian, Leonard A., purch. agt., The California Hospital, Los Angeles, Calif.—Active 1945

Ostrander, Forst R., hosp. consultant, Hospital Consultants, Chicago, Ill.—Active 1943

Otis, Vincent F., dir., Division of Hospital Survey & Construction, Wisconsin State Board of Health, Madison, Wisconsin—Associate 1948

Otto, William C., Michigan Hospital Service, Saginaw, Michigan — Active 1948

Overstreet, Gertrude, P. O. Box 298, Gainesville, Fla.—Active 1933

Overturf, Mary Louise, supt., Lake County Memorial Hospital, Painesville, Ohio—Active 1932

Owen, Robert E., trustee, Thayer Hospital, Waterville, Maine—Active 1944

Owens, Ellen J., R.N., 5414 Carolina Place NW, Washington, D. C.—Active 1946

Owens, William D., Jr., mgr., Valdese General Hospital, Valdese, N. C.—Active 1947

Owings, Nathaniel A., architect, Skidmore, Owings & Merrill, Chicago, Ill.—Assoc. 1947

Packard, Rollo K., M.D., 14093 Davana Terrace, Sherman Oaks, Calif.—Active 1947

Page, Guy M., bd. of dir., Mary Fletcher Hospital, Burlington, Vt.—Active 1947

Page, Louis C., architect, Page Southerland & Page, Austin, Texas—Associate 1948

Paine, Harlan L., Jr., admin., Winchester Hospital, Winchester, Mass.—Active 1948

Painter, J. Carl, M.D., supt., Sunny Crest Sanatorium, Dubuque, Iowa—Active 1933

Palladino, Frank G., Lt. Col., MSC, Brooke, AMC Ft. Sam Houston, Texas—Active 1947

Palliser, Elinor M., dir. nursing, Vancouver General Hospital, Vancouver, B. C., Canada—Active 1945

Palmer, Pierre S., Jr., budget exam., Bureau of the Budget (Hospital Branch), Washington, D. C.—Active 1947

Palmer, W. Phillips, adm. officer, Medical, Health and Hospital Service of the United Mine Workers of America Welfare and Retirement Fund, St. Albans, W. Va.—Assoc. 1948

Pangborn, Verne A., State Dept. of Health Capitol, Lincoln, Nebr.—Active 1933

Parker, Richard O., dir., Hospital Service, Inc., Canton, Ohio—Active 1947

Parkinson, William N., M.D., med. dir., Temple University Hospital, Philadelphia, Pa.—Active 1934

Parmenter, A. C., compt., Iowa Methodist Hospital, Des Moines, Ia.—Active 1947

Parnall, Christopher G., M.D., First National Bldg., Ann Arbor, Mich.—Active Life 1918

***Parran, Thomas, M.D.,* School of Public Health, University of Pittsburgh, Pittsburgh, Pa.—Honorary 1943**

Parris, A. K., pub. rel. officer, Maryland Hospital Service, Baltimore, Md.—Active 1948

Parsons, George C., trustee and treas., Benjamin Stickney Cable Memorial Hospital, Ipswich, Mass.—Active 1937

Parsons, John T., member advisory board, James Decker Munson Hospital, Traverse City, Michigan—Active 1947

Parsons, Vaughn W., trustee, Presque Isle General Hospital, Presque Isle, Me.—Active 1944

Partridge, Edith M., exec. secy., Wisconsin State Nurses Association, Milwaukee, Wis.—Active 1946

Pascale, Lucia, asst. to dir., Middlesex General Hospital, Brunswick, N. J.—Active 1947

Pastore, John B., M.D., exec. dir., Hospital Council of Greater New York, N. Y.—Active 1944

Patrick, Roy L., pres., Mary Fletcher Hospital, Burlington, Vt.—Active 1946

Patterson, Charles T., purchasing agent, Methodist Hospital, Sioux City, Iowa—Active 1947

Patterson, David, supt. of maintenance, West Suburban Hospital, Oak Park, Ill.—Active 1932

Patterson, Mary E., adm. intern, Community Hospital, Battle Creek, Mich.—Active 1949

Patterson, T. W., admin., Herbert J. Thomas Memorial Hospital, South Charleston, W. Va.—Active 1948

Patteson, Harrietta A., R.N., supt. nrs., Grace Hospital, Richmond, Virginia—Active 1947

Pattullo, Andrew, W. K. Kellogg Foundation, Battle Creek, Michigan—Active 1944

Paul, Elmer W., supt., The Flower Hospital, Toledo, Ohio—Active 1948

Paul, Lauretta, supt., Pontiac General Hospital, Pontiac, Michigan—Active 1948

Paulson, Arthur Bernard, Jr., purch. agt., Brocton Hospital, Brocton, Mass.—Active 1948

Paxson, Charles S., Jr., supt., Delaware County Hospital, Drexel Hill, Pa.—Active 1942

Payne, D. E., R.N., x-ray tech., Hood River Community Hospital, Hood River, Oregon—Active 1948

Payne, Lawrence, dir., Baylor University Hospital, Dallas, Texas—Active 1946

***Payson, Mrs. Charles Shipman,* 19 E. 72nd St., N. Y., N. Y.—Honorary 1948**

Pear, William H., trustee, Mt. Auburn Hospital, Cambridge, Mass. — Active 1948

Pearce, Harold G., mgr. hosp. case dept., Michigan Hospital Service, Detroit, Mich.—Active 1948

Pearson, Albin L., adm. asst., Harper Hospital, Detroit, Mich.—Active 1946

Pearson, E. D. H., supt., Salt Lake County General Hospital, Salt Lake City, Utah—Active 1930

Pearson, Emily, R.N., dir. school nursing & nursing service, Melrose Hospital, Melrose, Mass.—Active 1948

Pearson, George B., supt., Highland San., Shreveport, La.—Active 1948

Peck, Clara B., 26 Middle Road, Acushnet, Mass.—Active Life 1912

Peck, George, adm., Jewish Hospital, Philadelphia, Pa.—Active 1938

Peck, Jerome F., hosp. consultant, 288 Flamingo Drive, West Palm Beach, Fla.—Active Life 1920

Pedersen, Rev. C. O., rector, Norwegian Lutheran Deaconess Home & Hospital, Brooklyn, N. Y.—Active 1920

Pedersen, Carin H., R.N., anes., Lynn Hospital, Lynn, Mass.—Active 1933

Pedersen, Kermon A., asst. adm., Norwegian Lutheran Deaconess Home & Hospital, Brooklyn, N. Y.—Active 1946

Pedroso, Odair P., M.D., supt., Avenida Ipiranga 313, Estado de Sao, Paulo, Brazil—Subscribing 1943

Peel, E. B., admin., Georgia Baptist Hospital, Atlanta, Ga.—Active 1947

Peirce Bradford H., M.D., Plymouth County Hospital, Hanson, Mass.—Active Life 1920

Pellenz, Dorothy, admin., Crouse-Irving Hospital, Syracuse, N. Y.—Active, 1944

Pelton, C. H., M.D., asst. supt., Boston City Hospitals, Boston, Mass.—Active 1922

Pelton, Elizabeth H., R.N., supt., Channing Home, Boston, Mass.—Active 1932

Pendley, Theron G., purch. agt., Georgia Baptist Hospital, Atlanta, Ga.—Active 1939

Peng, Chi-fe, M.D., student, Hospital Administration, Yale University, New Haven, Conn.—Active 1948

Penn, Robert, accountant, Robert Penn & Company, Chicago, Ill.—Associate 1944

Penner, Saul, M.D., med. supt., Cumberland Hospital, Brooklyn, N. Y.—Active 1931

Pentes, Harris, asst. reg., Veterans Administration Hospital, New Orleans, Louisiana—Active 1948

Pepper, George Wharton, Jr., 225 S. 15th St., Philadelphia, Pa.—Associate 1946

Perdew, W. C., supt., Bronson Methodist, Kalamazoo, Michigan — Active 1945

Perez, Julio A., dir., Hospital Survey and Construction Bureau, Dept. of Health, Santurce, Puerto Rico—Active 1946

Perkins, Arthur, M.D., dir., South Shore Hospital, S. Weymouth, Mass.—Active 1928

Perkins, Carroll N., trustee, Thayer Hospital, Waterville, Maine — Active 1944

Perkins, Clifton T., M.D., Mass. Dept. of Mental Health, Boston, Mass.—Active 1940

Perkins, Ralph Ellsworth, supt. maintenance, Lowell General Hospital, Lowell, Mass.—Active 1948

Perrin, Hal G., admin., Bishop Clarkson Memorial Hospital, Omaha, Neb. —Active 1944

Perry, Catherine L., R.N., supt., Martha's Vineyard Hospital, Oak Bluffs, Mass.—Active 1937

Perry, Charles E., Jr., bus. mgr., Peter Bent Brigham Hospital, Boston, Mass. —Active 1948

Perry, Charles F., treas., Presque Isle General Hospital, Presque Isle, Me.—Active 1944

Perry, Clyde W., bd. of trustees, Barre City Hospital, Barre, Vt.—Active 1948

Perry, Donald P., treas., Newton-Wellesley Hospital, Newton-Lower Falls, Mass.—Active 1948

Perry, H. A., supt., Eastern State Hospital, Medical Lake, Wash. — Active 1945

Peschel, Anthony R., pub. rel. dir., Casselton, North Dakota—Active 1946

Peters, I. R., supt., Henry Ford Hospital, Detroit, Mich.—Active 1929

Peters, Joseph P., adm. intern, Episcopal Hospital, Philadelphia, Pa.—Active 1948

Peterson, Carmen A., chief air med. hq. section, Administrative Branch, Strategic Air Command, Washington, D. C. —Active 1948

Peterson, J. C., Jr., M.D., owner, Hand Hospital, Hartley, Iowa—Active 1944

Peterson, Orville, supt., Copley Memorial, Aurora, Ill.—Active 1937

Petrie, Francis Martin, adm. res., St. Barnabas Hospital for Chronic Diseases, N. Y., N. Y.—Active 1948

Petter, Charles K., M.D., supt. and med. dir., Lake County Tuberculosis Sanatorium, Waukegan, Ill.—Active 1941

Pfaelzer, Mrs. Franklin T., Jr., trustee, Boston Lying-in Hospital, Boston, Mass.—Active 1945

Pfirman, Howard S., adm., Middlesex Hospital, Middletown, Conn.—Active 1938

Phelan, Rev. Francis J., chaplain, St. Joseph Mercy Hospital, Dubuque, Iowa—Active 1948

Phelps, Grace, R.N., 704 W. Drive & Woodruff Place, Indianapolis, Indiana —Active Life 1924

Phibbs, Harry C., pres., Phibbs Adv. Company, Chicago, Ill.—Active 1936

Philbrick, Ruth, Exeter Hospital, Exeter, N. H.—Active 1943

Philbrook, Roma, spec. asst., Hotel Florence, Missoula, Montana—Active 1947

Phillips, Mrs. Betty Jenkins, R.N., supt., Prov. Hosp. & Free Dispensary, Newark, N. J.—Active 1935

Phillips, John T., member of hospital authority, Lilliston Implement Co., Albany, Ga.—Active 1946

Phillips, U., 1618 Henry Pl., Waukegan, Illinois—Active 1944

Phimister, Jean, R.N., supt., Children's Heart Unit of the Victoria Foundation, Morris Plain, N. J.—Active 1946

Piazza, Ferdinand, M.D., dept. med. supt., Fordham Hospital, N. Y., N. Y. —Active 1938

Pickel, James H., personnel officer, V. A. Hospital, Lebanon, Pennsylvania — Active 1949

Pickell, C. Steacy, bus. mgr. dept. health, General Hospital, Kansas City, Mo.—Active 1947

Pieper, Sophia, R.N., supt., Murphy Memorial Hospital, Red Oak, Iowa—Active 1936

Pierce, Mrs. Elizabeth, bus. mgr., Douglas Hospital, Douglas, Georgia—Active 1941

Pierce, S. Ellis, asst. adm., Charlotte Memorial Hospital, Charlotte, N. C.—Active 1944

Pine, Emily, R.N., 97 Adelaide Ave., Providence, R. I.—Active Life 1916

Pinkston, Ray, member of board, Phoebe Putney Memorial Hospital, Albany, Ga.—Active 1946

Piper, John O., M.D., trustee, Thayer Hospital, Waterville, Maine—Active 1944

Piper, Ralph C., 30 State St., Boston, Mass.—Active 1946

Pitcher, Charles S., hospital consultant, Philadelphia, Pa.—Active Life 1913

Place, Ernest L., bus. mgr. & treas., St. Helena Sanitarium & Hospital, Sanitarium, Calif.—Active 1929

Plard, Arturo A., adm. off., University Hospital, San Juan, P. R.—Active 1943

Ploughe, Rev., J. S., trustee, Grace Hospital, Hutchinson, Kansas—Active 1947

Plyer, Harold C., trustee, Hurley Hospital, Flint, Michigan—Active 1948

Poehler, Mrs. Josephine A., supt., The Sheltering Arms, Minneapolis, Minn. —Active 1946

Pollak, M., M.D., section chief, T. B., Div., V. A. Hospital, Downey, Ill.—Active 1930

Pollard, Donald W., M.D., supt., Minneapolis General Hospital, Minneapolis, Minn.—Active 1947

Pollock, Henry M., M.D., 14 Upland Road, Waban, Mass.—Active Life 1915

Pontow, R. A., bus. mgr., University of Colorado Medical Center, Denver, Colo.—Active 1946

Porter, Aurelia K., dir., Barney Convalescent Home, Dayton, Ohio—Active 1947

Porter, D. A., trustee, Redington Memorial Hospital, Skowhegan, Maine—Active 1944

Porter, R. M., adm., Children's Hospital, Columbus, Ohio—Active 1942

Potter, Ellen C., M.D., deputy commissioner for welfare, N. J. Dept. Institutions & Agencies, Trenton, N. J. —Active 1946

Potter, Rev. Leicester Rupert, Jr., hosp. chaplain, Mass. Memorial Hospital, Boston, Mass.—Active 1948

Potts, Helen L., R.N., 7 Victoria St., Brantford, Ont., Canada—Active 1936

Pound, Grant H., adm., St. Joseph Michigan Hospital, St. Joseph, Michigan—Active 1948

Poutas, John J., M.D., chief, prof. serv. cl. dir., Veterans Administration Hospital, West Roxbury, Mass.—Active 1948

Powell, Miss C. M., R.N., Balmer Farms, Inglewood, Ont., Canada—Active Life 1922

Powell, Charles A., M.D., adm. asst. dir., Massachusetts Memorial Hospital, Boston, Mass.—Active 1925

Powell, Robert W., asst. supt., Burlington County Hospital, Mt. Holly, N. J. —Active 1947

Power, G. W., member advisory board, James Decker Munson Hospital, Traverse City, Mich.—Active 1948

Powers, Grace B., R.N., private duty nursing, 1575 Napier Avenue, Macon, Georgia—Active 1948

Powers, Ralph A., pres. & chrm. bd. of managers, The Lawrence and Memorial Associated Hospitals, New London, Connecticut—Active 1948

Prager, Jacob, M.D., med. dir., Maimonides Hospital of Brooklyn, Brooklyn, N. Y.—Active 1938

Prangley, Roy R., supt., St. Luke's Hospital, Denver, Colo.—Active 1943

Pragnell, William H., supt., Mount Vernon Hospital, Mt. Vernon, N. Y.—Active 1948

Pratt, Cornelia C., purch. agt., Orange Memorial Hospital, Orange, N. J.—Active 1938

Pratt, H. C., pres. bd. trustees, Proctor Hospital, Proctor, Vermont—Active 1947

Pratt, Helen, R.N., supt., Sewickley Valley Hospital, Sewickley, Pa.—Active 1935

Pratt, Oliver G., supt., Rhode Island Hospital, Providence, R. I.—Active 1931

Prentzel, Frank, Jr., Rev., dir., Methodist Episcopal Hospital, Philadelphia, Pa.—Active 1947

Prentzel, Harold T., admin., Montgomery Hospital, Norristown, Pa.—Active 1929

Presnell, Mrs. U. A. V., supt., Presnell Hospital, Kennett, Missouri—Active 1948

Price, Charles E., M.D., med. dir., The Hahnemann Medical College and Hospital, Philadelphia, Pa.—Active 1948

Price, Delbert L., asst. supt., Butterworth Hospital, Grand Rapids, Michigan—Active 1948

Price, Edna D., R.N., supt., Norwood Hospital, Norwood, Mass.—Active 1931

Price, R. N., M.D., 309 Blount Bldg., Ft. Launderdale, Fla.—Active 1939

Prien, Elessa G., R.N., supt., Sol-e-Mar Urthopedic Hospital for Children, New Bedford, Mass.—Active 1947

Prindiville, K. M., R.N., trustee, 916-18th St., Union City, N. J.—Active Life 1911

Pringle, Margaret, supr., Canadian Red Cross Society, St. John, N. B., Canada—Active 1946

Pritchard, Clarence M., asst. supt., Memorial Hospital, Missoula, Montana—Active 1946

Priver, Julien, M.D., asst. dir., The Mount Sinai Hospital, N. Y., N. Y.—Active 1947

Procope, John L., adm., Provident Hospital, Baltimore, Maryland—Active 1936

Proesel, Marion, hosp. rep., U. S. Public Health Service, Chicago, Illinois—Active 1947

Proxmire, Theodore S., M.D., pres. bd., Lake County T. B. Sanatorium, Waukegan, Ill.—Active 1947

Przybylski, Rev. Francis, diocesan dir. of hosp. of diocese of La Crosse, and hosp. chaplain, St. Mary's Hospital, Wausau, Wisconsin—Active 1948

Ptolemy, Janet M., R.N., Quaker Street P.O., N. Y., N. Y.—Active 1929

Puffer, Frances B., R.N., Huggins Hospital, Wolfeboro, N. H.—Active 1936

Pugh, L. Delbert, exec. dir., The Columbus Hospital Federation, Columbus, Ohio—Active 1945

Pugh, Walter S., M.D., ch. med. off., V. A. Regional Office, Syracuse, N. Y.—Active 1948

Pullen, Leon C., Jr., admin., Kadlec Hospital, Richland, Wash.—Active 1941

Punches, Donald M., Howard City, Michigan—Active 1948

Putnam, George, pres., Massachusetts Hospital Service, Boston, Mass.—Active 1941

Putnam, Harold, dir., Brattleboro Memorial Hospital, Brattleboro, Vt.—Active 1948

Quarles, E. Bryan, dir., Hospitalization & Requirement Service, Washington, D. C.—Active 1947

Quay, Anna M., dir. of nurses, Memorial Hospital, Wilmington, Del.—Active 1948

Quennell, Willard L., M.D., mgr., Veterans Administration, Brecksville, Ohio—Active Life 1920

Quinn, Anna B., supt., Kosair Crippled Children Hospital, Louisville, Ky.—Active 1947

Quinn, David E., M.D., U. S. Veterans Hospital, Dublin, Ga.—Active 1946

Quinn, Sadie A., R.N., supt., Wing Memorial Hospital, Palmer, Mass.—Active 1948

Quintana, Primitivo de la, M.D., Calle de Alcala, 76, Madrid, Spain—Subscribing 1946

Radliff, W. Ray, exec. secy., consultant, Griggs County Hospital Association, Cooperstown, North Dakota—Active 1949

Ragan, Katherine, staff, Hospital Consultants Inc., Chicago, Illinois—Active 1947

Ragsdale, L. V., M.D., supt., Butterworth Hospital, Grand Rapids, Mich.—Active 1932

Rainier, Warren G., asst. dir., The Mountainside Hospital, Montclair, N. J.—Active 1948

Ramos, Antonia, R.N., supt., Clinica Quirurgica del Dr. Pila, Ponce, Puerto Rico—Active 1940

Ramsay, R. G., supt., Gartly-Ramsay Hospital, Memphis, Tenn.—Active 1939

Ramsey, Herbert P., M.D., gynecologist, Gallinger Municipal Hospital, Washington, D. C.—Active 1945

***Rand, Frank C.,* 1507 Washington, St. Louis, Mo.—Honorary 1948**

Rankin, C. G., supt., Alfred Hospital, Melbourne, Victoria, Australia—Subscribing 1929

Rankin, John W., dir., James Walker Memorial Hospital, Wilmington, N. C.—Active 1942

Rankin, W. S., M.D., dir., hosp. section, The Duke Endowment, Charlotte, N. Carolina—Active 1925

Ransom, John E., Department of Public Health, Atlanta, Ga.—Active Life 1916

Raper, R. E., managing dir., Saginaw General Hospital, Saginaw, Michigan—Active 1938

Rascop, Raymond T., supt., Glenwood Hills Hospital, Minneapolis, Minn.—Active 1947

Ratay, Vlad F., supt., Washoe County General Hospital, Reno, Nevada—Active 1947

Raymond, Antonin, arch., Antonin Raymond & L. L. Rado Architects, N. Y., N. Y.—Assoc. 1947

Rebush, George, 357 West 55th Street, N. Y., N. Y.—Active 1929

Redd, H. Proctor, Kansas Hospital Service Assoc., Inc., Topeka, Kansas—Active 1947

Reding, Lawrence, bus. mgr., Spraks Memorial Hospital, Ft. Smith, Arkansas—Active 1948

Reed, Clyde L., trustee, Henrietta D. Goodall Hospital, Sanford, Maine—Active 1944

Reed, Delpha, R.N., supt., Municipal Hospital, Clarinda, Iowa—Active 1947

Reed, Doris P., R.N., supt., Boston Home for Incurables, Boston, Mass.—Active 1936

Reed, Fabian S., trustee, Brightlook Hospital, St. Johnsbury, Vt.—Active 1948

Reeder, Roy T., asst. admin., Fairmont General Hospital, Fairmont, W. Va.—Active 1948

Reeves, Robert H., Rochester Hospital Council, Rochester, N. Y.—Assoc. 1942

Regan, John F., M.D., supt., State Hospital for Mental Diseases, Howard, R. I.—Active 1939

Reid, A. L., 1130 Brittania St., Los Angeles, Calif.—Active 1945

Reid, Homer A., compt., Menorah Hospital, Kansas City, Mo.—Active 1946

Reid, Leslie D., supt., Presbyterian Hospital, Chicago, Ill.—Active 1938

Reik, Louis E., asst. supt., Butler Hospital, Providence, R. I.—Active 1948

Reiley, J. Robert, arch., Robert J. Reiley, N. Y., N. Y.—Associate 1945

Render, Norman D., M.D., supt., Clarinda State Hospital, Clarinda, Iowa—Active 1947

Renkel, H. W., purch. agt., St. Mary's Hospital, Evansville, Ind.—Active 1946

Reno, Glenn M., dir., The Jewish Hospital, Louisville, Kentucky—Active 1947

Resler, Richard, hosp. arch., Jersey City Hospital, Jersey City, N. J.—Associate 1922

***Resor, Stanley B.,* Greenwich, Conn.—Honorary 1948**

Reynolds, Alvin E., student in hospital administration, 4164 Drexel Blvd., Chicago, Ill.—Active 1947

Reynolds, C. W., mgr., Good Samaritan Hospital of Corvallis, Corvallis, Oregon—Active 1947

Reynolds, David Clarke, adm. intern, Madison General Hospital, Madison, Wisconsin—Active 1947

Reynolds, Gertrude G., R.N., supt., Mary A. Alley Emergency Hospital, Marblehead, Mass.—Active 1942

Reynolds, Maxwell Kennedy, trustee, St. Luke's Hospital, Marquette, Mich.—Active Life 1927

Rhoads, E. Burnell, contributor, Kensington Dispensary for T. B., Merion, Pa.—Assoc. Life 1920

Rhoads, J. R., Waverly Road, Bryn Mawr, Pa.—Associate Life 1920

***Rhynas, Mrs. Oliver W.,* adm. pub. rel., Women's Hospital Aids Assn. of Ontario, Toronto, Ontario, Canada—Honorary 1948**

Riach, E. LaVerne, supt., Gardiner General Hospital, Gardiner, Maine—Active 1947

Rice, Dorothea W., R.N., supt., Elliot Community Hospital, Keene, New Hampshire—Active 1940

Rice, H. E., bus. mgr. & treas., New England Sanitarium & Hospital, Stoneham, Mass.—Active 1946

Rice, H. L., acct., Children's Hospital of Michigan, Detroit, Mich.—Active 1947

Rice, Howard C., pres. bd. of directors, Brattleboro Memorial Hospital, Brattleboro, Vt.—Active 1948

Rice, Samuel W., Jr., supt., Physicians Hospital, Plattsburg, New York—Active 1931

Rice, Theodore H., vice-pres., St. Luke's Hospital, New Bedford, Mass.—Active 1947

Rice, William O., M.D., supt., State Infirmary, Howard, R. I.—Active Life 1923

Rice, E. Vernon, adm., Symmes Arling-

ton Hospital, Arlington, Mass.—Active 1947

Richard, A. P., II, dir., Eye, Ear, Nose & Throat Hospital, New Orleans, La. —Active 1948

Richard, John C., RFD #9, Box 530, Indianapolis, Indiana—Active 1945

Richards, Paul S., M.D., owner and med. dir., Bingham Canyon Hospital, Bingham Canyon, Utah—Active 1928

Richards, W. J., supt., Greenwood Hospital, Greenwood, South Carolina—Active 1947

Richardson, Charles A., exec. asst., The Rochester General Hospital, Rochester, N. Y.—Active 1945

Richman, Edward L., adm. intern, The New York Hospital, N. Y., N. Y.—Active 1947

Richwagen, Lester E., supt., Mary Fletcher Hospital, Burlington, Vt.—Active 1944

Ridge, Martin E., Jr., registrar, Veterans Administration Hospital, New Orleans, La.—Active 1947

Riedesel, Ruth D., asst. supt., Memorial Hospital of DuPage County, Elmhurst, Ill.—Active 1939

Ries, Howard C., trustee, General Hospital of Everett, Everett, Washington —Active 1939

Riese, Mildred, R.N., supt., Children's Hospital of Detroit, Detroit, Mich.—Active 1938

Riggs, Percy F., asst. supt., Presbyterian Hospital-Olmstead Memorial Hospital, Los Angeles, California—Active 1944

Riggs, Robert, adm. int., University Hospitals, State Univ. of Iowa, Iowa City, Iowa—Active 1947

Riley, Alfred E., R.N., dir., Carraway Hospital, Birmingham, Ala.—Active 1947

Riley, William A., hosp. arch., 45 Newbury St., Boston, Mass.—Associate 1936

Ring, Alfred, M.D., Triboro Hospital, Jamaica, N. Y.—Active 1939

Ring, Hallam T., treas. & bus. mgr., Ring Sanatorium and Hospital, Arlington Heights, Mass.—Active 1936

Riser, Jesse A., adm., Finch Memorial Hospital, Pullman, Wash.—Active 1947

Ritchie, Donald, arch., James H. Ritchie & Assoc., Boston, Mass.—Associate 1948

Ritchie, James H., senior partner, James H. Ritchie & Assoc., Boston, Mass.—Associate 1946

Ritter, John J., Fordham Hospital, N. Y., N. Y.—Active 1943

Rittmeyer, Louis C., adm., Dunham Hospital, Cincinnati, Ohio—Active 1941

Ritts, Elias, pres. board of mgrs., Butler County Memorial Hospital, Butler, Pa. —Active 1946

Rix, Myrtle E., R.N., supt-opd dept., Boston City Hospital, Brookline, Mass.—Active 1937

Roach, Alfred J., M.D., res. phys., Pawling Sanatorium, Wynantskill, N. Y.—Active Life 1920

Roadruck, R. Davis, M.D., ch. med. off., Veterans Admin. Center, Bath, N. Y.—Active 1947

Roberts, Josie M., supt., Methodist Hospital, Houston, Texas—Active 1934

Roberts, Mary M., R.N., editor, American Journal of Nursing, N. Y., N. Y.—Associate Life 1921

Roberts, Mildred W., consultant, Hospital Div. State Health Dept., Austin, Texas—Associate 1948

Roberts, N. B., adm., Providence Memorial Hospital, El Paso, Texas—Active 1939

Roberts, Norman D., adm., Rochester General Hospital, Rochester, Pa.—Active 1947

Roberts, Mrs. Ross E., supt., East End Memorial Hospital, Birmingham, Ala. —Active 1945

Roberts, W. M., M.D., surg.-in-chief, North Carolina Orthopedic Hospital, Gastonia, N. C.—Active 1946

Robertson, Annie M., R.N., asst. to dir., Mass. Eye and Ear Infirmary, Boston, Mass.—Active 1933

Robertson, Frank O., M.D., dir. health, University of Denver, Denver, Colorado—Associate 1949

Robinson, Eileen (Mrs. Thomas J.), secy. bd. of trustees, Morton Hospital, Taunton, Mass.—Active 1948

Robinson, Helen, health ed. spec., Agricultural Extension Service, University of Arkansas, Little Rock, Arkansas—Active 1947

Rockwood, Harry L., M.D., med. dir., Cleveland Municipal Chronic Hospital, Cleveland, Ohio—Active 1930

Rodeen, Mrs. De Lora E., R.N., adm., Jane C. Stormont Hospital, Topeka, Kansas—Active 1940

Rogers, Anne, R.N., 7 Hancock St., Boston, Mass.—Active 1942

Rogers, E. M. (Miss), supt., Eastern Dispensary and Casualty Hospital, Washington, D. C.—Active 1946

Rogers, Frank E., hosp. arch., Kendall Taylor and Co., Inc., Boston, Mass.—Associate 1944

Rogers, Margaret, Bellerich Apts., Philadelphia, Pa.—Active Life 1907

Rogers, Owen G., adm. asst., House of Mercy Hospital, Pittsfield, Mass.—Active 1948

Rohaut, Albert, trustee, Henrietta D. Goodall Hospital, Sanford, Maine—Active 1944

Rohrbach, Jane Carlisle, pers. dir., Saint Luke's Hospital, Cleveland, Ohio—Active 1946

Rojo, Fernando S., Major, registrar, Oliver General Hospital, Augusta, Ga. —Active 1949

Rollond, Betsey D., supt., Good Samaritan Hospital, Williston, N. Dak.—Active 1947

Ronka, Ensio K. R., M.D., dir., Quincy City Hospital, Quincy, Mass.—Active 1947

Root, Philip W., act. chief., Hospital Operations Division Medical Services, V. A., Richmond, Virginia—Active 1948

Root, Theodora S., supt., N. Y. Orthopaedic Dispensary and Hospital, N. Y., N. Y.—Active Life 1917

Root, Vernon T., adm., Community Hospital, Battle Creek, Michigan—Active 1931

Roraback, James W., secy., Hungerford Hospital, Torrington, Conn.—Active 1948

Rorem, C. Rufus, Ph.D., C.P.A., exec. dir., Hospital Council of Philadelphia, Philadelphia, Pa.—Active 1931

Rosborough, W. D., M.D., supt., N. W. Florida State Sanatorium, Marianna, Florida—Active 1947

Rosenberg, Abraham, adm., Hospital for Joint Diseases, N. Y., N. Y.—Active 1929

Rosenberg, Ethel E., ass't. dir., Mt. Sinai Hospital, Cleveland, Ohio—Active 1945

Rosenberger, Donald M., adm., Maine General Hospital, Portland, Me.—Active 1939

Rosenfeld, Eugene D., M.D., ass't., dir., Montefiore Hospital, N. Y., N. Y.—Active 1947

Rosenfield, Isadore, arch. & Hosp. Consultant, 23 W. 47th St., N. Y., N. Y.—Associate 1944

Rosenkrantz, J. A., M. D., chief outpatient division, Veterans Administration Hospital, N. Y., N. Y.—Active 1948

Rosenthall, Lewis W., trustee, Thayer Hospital, Waterville, Me. — Active 1947

Rosenzweig, Maurice, M.D., dir., Mount Sinai Hospital, Milwaukee, Wisconsin —Active 1942

Ross, David H., M.D., dir., Jewish Hospital, Cincinnati, Ohio—Active 1943

Ross, Edwin F., adm. intern, Huron Road Hospital, East Cleveland, Ohio—Active 1948

Ross, Helen B., R.N., supt., St. Lukes Hospital & Nurses Training School, Boise, Idaho—Active 1946

Ross, Myrtle C., hosp. supt., John McDonald Hospital, Monticello, Iowa—Active 1948

Rosser, Hannah, R.N., supt., Vermillion County Hospital, Clinton, Ind.—Active 1931

Rost, Glenn S., partner, McCrary-Rost Hospital, Lake City, Iowa—Active 1948

Roswell, Charles G., cons. hosp. acct., United Hospital Fund, N. Y., N. Y.—Active 1944

***Rotch, Arthur G.,* 137 Marlborough St., Boston, Mass.—Honorary 1948**

Roth, J. E., trustee, South Side Hospital, Pittsburgh, Pa.—Active Life 1923

Rottschaefer, William, M.D., chief resident phys., University Hospital, Ann Arbor, Mich.—Active 1948

Rourke, Anthony J. J., M.D., phys. supt., Stanford University Hospital, San Francisco, Calif.—Active 1936

Routley, Fred W., M.D., secy.-treas., Ontario Hospital Association, Toronto, Ont., Canada—Associate 1927

Rowlands, Edward, travelling representative, State Dept. of Health, Oakland, Calif.—Active 1928

Rowland, Nan, R.N., Cobb Hospital, Seattle, Wash.—Active 1939

Roy, Bessie M., R.N., supt., Newton Memorial Hospital, Newton, N. J.—Active 1947

Roy, Jesse Max, M.D., chief surgeon & owner, Roy Hospital, Forrest City, Arkansas—Active 1947

Rozas, S. J., M.D., pres., clinic, St. Landry Clinic, Inc., Opelousas, Louisiana—Active 1945

Rubenstein, A. Daniel, M.D., dir., Division of Hospital Survey & Const., Boston, Mass.—Associate 1948

Rubin, Irving, M.D., med. supt., Deborah Sanatorium, Browns Mills, N. J.—Active 1947

Rubright, Franklin L., M.D., mangr., Home Hospital, Sterling, Illinois—Active 1947

Ruddy, Sarah A., supt., Long Beach Community Hospital, Long Beach, Calif.—Active 1931

Rudman, Carleton J., supv., Hospital Service Bureau, N. Y., N. Y.—Active 1942

Ruggles, Arthur H., M.D., Butler Hospital, Providence, R. I.—Active Life 1922

Rung, Rt. Rev. Msgr. Albert, visitor, Catholic Hospitals of Buffalo Diocese, Buffalo, N. Y.—Active 1943

Runnells, J. E., M.D., supt., Bonnie Burn Sanatorium, Scotch Plains, N. J.—Active 1931

Runyon, F. O., M.D., pres., Presbyterian Hospital, Newark, N. J.—Active 1947

Rupp, Edith V., 38765 - 14 Mile Road, Walled Lake, Michigan—Active 1943
Ruppe, John P., M.D., supt., Eye & Ear Infirmary, N. Y., N. Y.—Active 1931
Ruskjer, S. A., adm., Waverly Hills TB Sanatorium, Waverly Hills, Ky.—Active 1946
Rusley, O. A., supt., Lutheran Hospital, Fort Dodge, Iowa—Active 1944
Russell, Major George Fisher, territorial auditor, Salvation Army, N. Y., N. Y.—Active 1947
Russell, Olive Greer, R.N., supt., Carrie F. Wright Memorial Hospital, Newport, N. H.—Active 1947
Russell, Richard S., trustee, Peter Bent Brigham Hospital, Boston, Mass.—Active 1948
Rutherford, Emily T., exec. asst. admit. off., Johns Hopkins Hospital, Baltimore, Md.—Active 1948

Sabine, Donald L., supt. of maintenance, New England Deaconess Hospital, Boston, Mass.—Active 1948
Sable, Ernest M., adm. intern, Beth Israel Hospital, Boston, Mass.—Active 1947
Sacchetti, James V., M.D., med. supt., Long Island Hospital, Boston, Mass.—Active 1940
Saffeir, Rosa A., R.N., Mrs. J. Rude, 3420 Caruth Blvd., Dallas, Tex.—Active Life 1918
Saggau, Lydia J., supt., Denison Hospital, Denison, Iowa—Active 1933
Salkind, Harold M., ex. dir., Beth David Hospital, New York, N. Y.—Active 1944
Salmon, Edwin A., dir., New York University-Bellevue Medical Center, N. Y., N. Y.—Active 1936
Salsbury, Clarence G., M.D., supt., Sage Memorial Hospital, Ganado, Ariz.—Active 1932
Samis, Sidney M., M.D., asst. dir., Mount Sinai Hospital, N. Y., N. Y.—Active 1948
Samuelson, Roger B., 3415 43 Avenue South, Minneapolis, Minn.—Active 1948
Sander, Helga, R.N., 1407 Edgewood Ave., Wanamassa, N. J.—Active Life 1927
Sands, Minna E., R.N., 2724 N. Talbot Avenue, Indianapolis, Indiana—Associate Life—1916
Sangani, P. M., M.D., supt., Sir Hurkisondas Nurottumdas Hospital, Bombay, India—Subscribing 1946
Saratso, Clifford, The Commonwealth Fund, N. Y., N. Y.—Active 1939
Sarvis, Lewis J., arch., 206 McCamly Bldg., Battle Creek, Michigan—Associate 1946
Sauer, Frank P., supt., Muhlenberg Hospital, Plainfield, N. J.—Active 1946
Saunders, Edwin F., supt., Ilion Hospital, Ilion, N. Y.—Active 1931
Saunders, Stanley H., dir., Hospital Service Corporation, Providence, R. I.—Active 1940
Savage, James F., Rev., St. Joseph's Rectory, Lewiston, Me.—Active 1945
Savage, William W., dir. hospitalization, Haverhill Municipal Hospital, Haverhill, Mass.—Active 1937
Saviteer, Howard, mgr., The Meriden Hospital, Meriden, Conn.—Active 1945
Sawtelle, M. E., supt., Binghamton City Hospital, Binghamton, N. Y.—Active 1944
Sawyer, Gertrude Linn, R.N., adm. Memorial Hospital, Sedro Woolley, Wash.—Active 1935
Scalzo, Donald F., asst. to purch. agt., Grant Hospital of Chicago, Chicago, Ill.—Active 1948
Schaaf, Royal A., M.D., med. dir., The Presbyterian Hospital in Newark, Newark, N. J.—Active 1948
Schabinger, Mary C., supt., De Ette Harrison Detwiler Memorial Hospital, Wauseon, Ohio—Active 1948
Schaefer, John F., MD., Taos, N. Mexico—Active 1941
Schaeffer, Le Roy C., adm., Alleghany Valley Hospital, Tarentum, Pa.—Active 1944
Schafer, Clara D., R.N., supt., South Chicago Community Hospital, Chicago, Ill.—Active 1930
Schafer, Margaret K., nurse consult., Div. of Hospital Facilities, U. S. P. H. S., Washington, D. C.—Active 1948
Schapiro, Simon, controller, Jewish Hospital, Brooklyn, N. Y.—Active 1936
Scheffer, I. Herbert, M.D., med. supt., Metropolitan Hospital, N. Y., N. Y.—Active 1939
Schenkweiler, Louis, pres., Greater N. Y. Hospital Association, N. Y., N. Y.—Active 1934
Scherf, Chrisman G., M.D., med. Supt., Goldwater Memorial Hospital, Welfare Island, N. Y., N. Y.—Active 1935
Scherzer, Allan A., asst. supt., Mount Sinai Hospital, Philadelphia, Pa.—Active 1944
Schicks, George C., M.D., dir., Perth Amboy General Hospital, Perth Amboy, N. J.—Active 1945
Schilling, Elizabeth, R.N., supt., Irvington General Hospital, Irvington, N. J.—Active 1934
Schloemer, Margaret, supt., Lakeland Hospital, Elkhorn, Wis.—Active 1944
Schlotman, Miss Dean C., R.N., supt., Shamokin State Hospital, Shamokin, Pa.—Active 1947
Schlomer, George M., M.D., med. supt., Baldpate, Inc., Georgetown, Mass.—Active 1942
Schlotman, J. B., trustee, Harper Hospital, Detroit, Michigan—Active Life 1920
Schmelzer, Leo G., supt., Garfield Memorial Hospital, Washington, D. C.—Active 1945
Schmeuszer, Rev. A. H., supt., Evangelical Deaconess Hospital, Milwaukee, Wis.—Active 1947
Schmidt, Ernst C., member Board of directors, Grant Hospital, Chicago, Ill.—Active 1931
Schmidt, Frank, supt., Franklin Hospital, San Francisco, Calif.—Active 1928
Schmidt, Richard E., vice-pres., Grant Hospital of Chicago, Chicago, Ill.—Active Life 1912
Schneidenbach, Oscar, Staff Instructor, American Red Cross, 1534 Shakespeare Ave., New York, N. Y.—Active 1946
Schneider, Laura F., supt., Newark Eye and Ear Infirmary, Newark, N. J.—Active 1946
Schnitzer, Robert M., asst. dir., Orange Memorial Hospital, Orange, N. J.—Active 1940
Schoedinger, F. O., pres. bd., of trustees, The Children's Hospital, Columbus, Ohio—Active Life 1923
Schomberg, Leonard, adm., Little Traverse Hospital, Petoskey, Mich.—Active 1947
Schroeder, H. A., exec. dir., Florida Hospital Service Corp., Jacksonville, Fla.,—Active 1940
Schroeder, Sylvester J., adm. asst. dir., Michael Reese Hospital, Chicago, Ill.—Active 1948
Schulman, Stanley Richard, dir., Home for the Aged, Trenton, N. J.—Active 1946
Schulte, Gela Harmon, R.N., adm., East Side Hospital, Toledo, Ohio—Active 1934
Schulz, W. F. arch., 870 Shrine Bldg., Memphis, Tenn.—Associate 1948
Schuyler, Samuel A., M.D., 95 Pearl Street, Hartford, Conn.—Active 1943
Schwalb, Carl P., mgr., health and charity and supt., Denver General Hospital, Denver, Colo.—Active 1936
Schwartz, Harry W., mem. board of mgrs. & trustee, The Lawrence & Memorial Hospitals, New London, Conn.—Active 1948
Schwartz, Herbert F., M.D., supt., Pine Crest Sanatorium, Salisbury Center, N. Y.—Active 1946
Schwenk, Anthony F. (Judge), dir., Brattleboro Memorial Hospital, Brattleboro, Vt.—Active 1948
Scoggins, Martha Josephine, exec. housekeeper, Duke University Hospital, Durham, N. C.—Active 1948
Scott, Roland A., sales rep., Will Ross, Inc., Mission, Kansas—Active 1939
Sebastian, Chas. F., M.D., asst. chief and dir., Los Angeles Receiving Hospital, Los Angeles, California—Active 1944
Seckinger, L. Winifred, R.N., 220½ Blackman St., San Francisco, California—Active 1917
Seifert, Richard F., asst. adm., Lee Hospital, Johnstown, Pa.—Active 1948
Seiler, Paul D., member hosp. council, William Booth Memorial Hospital, Covington, Ky.—Active 1949
Selfridge, Frank F., pres., Highland Park Hospital, Highland Park, Ill.—Active 1946
Seljeskog, S. R., M.D., med. dir., Elizabeth Kenny Institute, Minneapolis, Minn.—Active 1947
Seligman, Janice, supv. opd, Hospital for Joint Diseases, N. Y., N. Y.—Active 1940
Sellers, Thomas B., Jr., adm. intern, Hermann Hospital, Houston, Texas—Active 1948
Seltzer, William B., c/o Paxton Hotel, Omaha, Nebraska—Active 1925
Sepp, N. J., asst. supt., Western Pennsylvania Hospital, Pittsburgh, Pa.—Active 1935
Seymour, W. C., ch. acct., Washington Sanitarium & Hospital, Takoma Park, D. C.—Active 1948
Shackelford, W. L., M.D., dir., Mississippi State Hospital, Whitfield, Miss.—Active 1927
Shaffer, Marshall, sr. ch. eng., Office of Tech Services, Division of Hospital Facilities, Washington, D. C.—Associate 1944
Shaffner, R. Frank, Jr., asst. adm., Harrisburg Polyclinic Hospital, Harrisburg, Pa.—Active 1948
Shands, A. R., Jr., M.D., med. dir., Alfred I. du Pont Institute, Wilmington, Delaware—Active 1948
Shank, Frank R., asst. supt., University of Chicago Clinics, Chicago, Ill.—Active 1947
Sharpe, Florence I., R.N., supt., Maine Eye and Ear Infirmary, Portland, Maine—Active 1937
Sharpe, N. Gertrude, R.N., supt., Springfield Hospital, Springfield, Vt.—Active 1932
Sharpnack, T. P., adm., Polk County Hospital, Des Moines, Ia.—Active 1930
Shaw, Benjamin F. II, mem. bd. of trustees & exec. comm., Delaware Hospital, Wilmington, Del.—Active 1948
Shay, Margaret T., dir. school of nurs-

ing, Adelphi College, Garden City, N. Y.—Active 1948

Shea, Marjorie Louise, public relations, New England Medical Center, The Boston Dispensary, Boston, Mass.—Active 1948

Sheaffer, George P., asst. supt., Harrisburg Hospital, Harrisburg, Pa.—Active 1947

Sheaffer, L. J., pres., Gardiner General Hospital, Gardiner, Maine—Active 1948

Sheaffer, Susan V., R.N., 659 Sunshine St., El Cajon, Calif.—Active Life 1918

Sheats, George D., 350 Hawthorne, Memphis, Tenn.—Active Life 1921

Shelly, Valeria M., secy. to exec. dir., Nassau Hospital, Mineola, N. Y.—Active 1948

Shenk, Harvey V., mem. bd. trustee, Memorial Hospital of Chester County, West Chester, Pa.—Active 1941

Shepard, D. C., pres., St. Luke's Hospital, St. Paul, Minn.—Active Life 1925

Shepard, Mary E., R.N., princ. sch. nrsg., Mount Auburn Hospital, Cambridge, Mass.—Active 1944

Shepardson, F. W., trustee, Mary Fletcher Hospital, Burlington, Vt.—Active 1946

Shepley, Henry Richardson, arch., Coolidge, Shepley, Bulfinch & Abbott, Boston, Mass.—Assoc. 1946

Sheppard, C. Parker, supv. of accts., West Baltimore General Hospital, Baltimore, Md.—Active 1947

Sheppard, William W., bus. mgr., New Rochelle Hospital, New Rochelle, N. Y.—Active 1944

Sherburne, John C., Randolph, Vt.—Active 1946

Sherman, Allen, trustee, St. Luke's Hospital, New Bedford, Mass.—Active 1937

Sherman, Roger, adm., The Children's Hospital, Akron, Ohio—Active 1946

Sherrill, Jane B., adm., The Citizens Hospital, Barberton, Ohio — Active 1946

Shifferstine, E. E., M.D., 21 Hunter St., Tamaqua, Pa.—Active Life 1916

Shifman, Simon T., 1 Mott Street, Newark, N. J.—Active 1946

Shiro, C. K., supt., City Memorial Hospital, Winston-Salem, N. C.—Active 1944

Shirreff, W. T., M.D., 311 Gilmans St., Ottawa, Ont., Canada—Active Life 1920

Shirrefs, Herbert P., bus. mgr., Delaware Hospital, Inc., Wilmington, Del.—Active 1948

Shoemaker, W. A., bus. mgr., Pa. Dept. of Health, Tuberculosis Sanatorium #1, South Mountain, Franklin County, Pa.—Active 1948

Shonyo, Louis D., Lyndonville, Vt.—Active 1948

Shortt, Olivia, R.N., supt., Clarksville Hospital, Clarksville, Tenn.—Active 1939

Shrode, Jack W., adm. intern, Harris Hospital, Fort Worth, Texas—Active 1947

Sibley, Hiram, exec. dir., Connecticut Hospital Association, New Haven, Conn.—Active 1947

Signorelli, A. J., M.D., med. dir., Faith Hospital, St. Louis, Mo.—Active 1938

Silling, C. E., arch., Tucker & Silling, Architects, Charleston, W. Va.—Assoc. 1948

Simmerman, Elizabeth, St. Elizabeth Hospital, Covington, Ky. (4 Cleveland Avenue, Milford, Ohio)—Active 1942

Simmons, Robert P., pers. dir. & off. mgr., St. Luke's Hospital, New Bedford, Mass.—Active 1947

Simmons, W. G., 4600 Johnson Ave., Western Springs, Ill.—Active 1938

Simpson, Leslie B., partner, Keene & Simpson, Kansas City, Mo.—Assoc. 1947

Simpson, Robert E., proc. off., Oak Ridge Hospital, Oak Ridge, Tenn.—Active 1946

Sims, Stanley L., supt., La Crosse Lutheran Hospital, La Crosse, Wis.—Active 1937

Sinclair, Mrs. T. A., supt., Heights Hospital, Houston, Tex.—Active 1941

Singe, Donald C., M. C., head, second army, Office of Surgeon General, Ft. Meade, Md.—Active 1942

Sinnott, Gerald W., M.D., asst. to dir., Jersey City Hospital, Jersey City, N. J.—Active 1940

Sisson, William H., adm., Litchfield County Hospital of Winchester, Winsted, Conn.—Active 1945

Sister M. Adele, adm. asst., St. Francis Hospital, Pittsburgh, Pa.—Active 1938

Sister Agnes, supt., Sacred Heart Hospital, Spokane, Washington—Active 1946

Sister Mary Agnes, asst. supt., St. Lawrence Hospital, Lansing, Michigan—Active 1948

Mother M. Agnisina, St. John's Hospital, Tulsa, Oklahoma—Active 1946

Sister Alice M. Herman, adm., Edmonton General Hospital, Edmonton, Alberta, Canada—Active 1948

Sister Alice Regina, adm., St. Elizabeth Hospital, Elizabeth, New Jersey—Active 1944

Sister M. Aloysius, R.N., supt., St. Joseph's Mercy Hospital, Centerville, Iowa—Active 1947

Sister Alphonsine, R.N., adm., St. Mary's Hospital, Gary, Indiana—Active 1932

Sister M. Alphonsus, supt., St. John's Hospital, Joplin, Missouri—Active 1937

Sister M. Alphonsus, inactive adm., St. Michael's Villa, Englewood, N. J.—Active 1926

Sister M. Alverna, R.N., supt., St. Anthony's Hospital, Carroll, Iowa—Active 1930

Sister M. Amadeus, R.N., supt., St. Mary's Hospital, Orange, N. J.—Active 1946

Sister Amalia, adm., St. Michael's Hospital, Newark, N. J.—Active 1946

Sister Andriette, asst. adm., Hillcrest Hospital, Beulah, N. Dak.—Active 1944

Sister Angela Hofstetter, supt., Allegany Hospital, Cumberland, Md.—Active 1943

Sister Angelica, R.N., adm., St. Agnes' Hospital, Baltimore, Md.—Active 1938

Sister Ann, R.N., (McKeown), adm., Troy Hospital, Troy, N. Y.—Active 1940

Mother Mary Ann, Mt. St. Mary's Convent, Wichita, Kansas—Active 1946

Sister Anna Marie, supt., St. Vincent's Hospital, Erie, Pa.—Active 1945

Sister Anna Marie, R.N., Mercy Hospital, Pittsburgh, Pa.—Active Life 1947

Sister Anne Hermine, sec. gen., Sisters of Charity, Mount St. Joseph, Ohio—Active 1939

Sister Annunciata, adm., Mercy Hospital, Portland, Maine—Active 1946

Sister Mary Annunciata, R.N., supt., Mercy Hospital, Davenport, Iowa—Active 1945

Sister M. Antoinette, cashier, Mercy Hospital, Baltimore, Md.—Active 1948

Sister Mary Antonella, S. C. N., adm., Georgetown University Hospital, Washington, D. C.—Active 1948

Sister Antonia, R.N., St. Paul's Hospital, Dallas, Texas—Active 1934

Sister M. Assumpta, R.N., supt., Hibbing General Hospital, Hibbing, Minn.—Active 1943

Sister M. Augusta, dir. of nrs., St. Joseph's Hospital, Milwaukee, Wisconsin—Active 1948

Sister Mary Baptista, adm., St. John's General Hospital, Pittsburgh, Pa.—Active 1927

Sister M. Benignus, R.N., St. Joseph's Infirmary, Houston, Texas—Active 1934

Sister Mary Benignus, R.N., 3994 H. St., Sacramento, Calif.—Active 1927

Mother Berenice, R.N., gen. supt., Providence Mother House, Montreal, P. Q., Canada—Active 1937

Sister M. Bernadette, pres. bd. of trustees, St. Joseph's Infirmary, Atlanta, Ga.—Active 1947

Sister Bernard Mary, adm., St. Francis Hospital, Hartford, Conn.—Active 1948

Sister Bernardine of Sienna, R.N., supt., St. Ignatius Hospital, Colfax, Washington—Active 1934

Sister M. Bernardus, R.N., dir. of nurses, Sacred Heart Hospital, Manchester, N. H.—Active 1936

Sister Bertha Beauregard, Rev., treas., St. Joseph's Hospital, Nashua, N. H.—Active 1941

Sister M. Bonaventure, dir. sch. nrs., St. Joseph's Infirmary, Atlanta, Ga.—Active 1947

Sister M. Borromeo, supt., St. John's Hospital, Longview, Wash.—Active 1948

Sister Brendan, adm., St. Patrick's Hospital, Missoula, Montana—Active 1942

Sister Mary Brigh Cassidy, dir. of pers., St. Mary's Hospital, Rochester, Minn.—Active 1948

Sister Brunelle, R.N., purch. agt., Fanny Allen Hospital, Winooski, Vermont—Active 1946

Sister M. Camilla, R. S. M., surg. supt., St. Joseph Mercy Hospital, Mason City, Iowa—Active 1948

Sister Camilla, supt., St. Francis Hospital, Cincinnati, Ohio—Active 1938

Sister Mary Camillus, R.N., supt., St. Vincent's Hospital, Sioux City, Iowa—Active 1934

Sister Mary Caroline, treas., Providence Hospital, Seattle, Washington—Active 1948

Sister Caroline Pepmeier, 6150 Oakland Ave., St. Louis, Mo.—Assoc. Life 1923

Sister Mary Carolyn, supt., Rose de Lima Hospital, Henderson, Nevada—Active 1948

Sister Celestine, supt., Hotel Dieu, Sisters' Hospital, New Orleans, La.—Active 1935

Sister M. Celine, R.N., supt., St. Joseph's Hospital, Bloomington, Ill.—Active 1938

Sister M. Charitana, R.N., supt., St. Vincent Hospital, Leadville, Colo.—Active 1935

Sister Charlotte Boekhaus, **R.N., 6150 Oakland Avenue, St. Louis, Missouri—Honorary 1923**

Sister Christiana, supt., St. Francis Hospital, Jersey City, N. J.—Active 1945

Sister Christiana, R.N., supt., St. Mary's Hospital, Walla Walla, Washington—Active 1934

Sister Clare Dolores, R.N., dir., St. Vincent's Hospital, Montclair, N. J.—Active 1947

Sister M. Claudine, surg. supt., St. Jo-

seph Mercy Hospital, Dubuque, Iowa —Active 1947

Sister M. Claudis (McFadden), All Soul's Hospital, Morristown, N. J.—Active 1947

Mother Collins, R.N., supt., Bishop De Goesbriand Hospital, Burlington, Vt. —Active 1936

Sister M. Cornile, R.N., supt., St. Joseph's Infirmary, Atlanta, Ga.—Active 1943

Sister M. Cyril, adm., Sacred Heart General Hospital, Eugene, Oregon—Active 1948

Sister M. Cyrilla, R.N., St. Mary's Hospital, Dermott, Arkansas—Active 1945

Mother M. Damian, St. Mary's Hospital, West Palm Beach, Florida—Active 1943

Sister Mary De Lellis, obstetric supv., Mercy Hospital, Cedar Rapids, Iowa—Active 1947

Sister Devota, supt., St. Elizabeth Hospital, Dayton, Ohio—Active 1933

Sister Dorothy, supt., St. Vincent's Maternity Hospital, Kansas City, Missouri—Active 1934

Sister M. Dorothy, R.N., supt., St. Joseph's Mercy Hospital, Sioux City, Iowa—Active 1935

Mother M. Dunstan, supt., The Little Company of Mary Hospital, Evergreen Park, Illinois—Active 1931

Sister Eileen Teresa, R.N., supt., St. Mary Hospital, Passaic, N. J.—Active 1947

Sister Emile, R.N., adm. asst., Charity Hospital, Lafayette, La.—Active 1936

Sister Emile d'Alexandrie, superior, Hospital St-Jean-de-Dieu, Gamelin, P. Q., Canada—Active 1948

Sister Estelle, supt., Marillac Seminary, Normandy, Missouri—Active 1935

Sister M. Eucharius, adm. asst., Michael Meagher Memorial Hospital, Texarkana, Ark.—Active 1947

Sister Mary Edmunda, R.N., supt., St. Joseph Mercy Hospital, Dubuque, Iowa—Active 1930

Sister Mary Eileen, supt., Mercy Hospital, Cedar Rapids, Iowa—Active 1931

Sister Mary Ethelreda, supt., Mercy Hospital, Anamosa, Iowa—Active 1938

Sister M. Eugene, R.N., St. Joseph's Infirmary, Houston, Tex.—Active 1943

Sister M. Eugenia, supt., Mary Immaculate Hospital, Jamaica, N. Y.—Active Life 1924

Sister Eulalia Harbaugh, superior, St. Mary's Hospital, Detroit, Mich.—Active Life 1917

Sister Mary Euphrasia, adm., St. Mary's Hospital, Philadelphia, Pa.—Active 1930

Sister Mary Eustelle, supt., Farren Memorial Hospital, Montague City, Mass. —Active 1947

Mother M. Evangelist, R.N., supt., St. Joseph's Hospital, Providence, R. I.—Active 1935

Sister Mary Evelyn (Fitz), asst. adm., St. Francis Hospital, Pittsburgh, Pa. —Active 1947

Sister M. Febronia, R.N., supt., St. Joseph's Hospital, San Francisco, Calif. —Active 1937

Sister Felicitas, supt., St. Joseph's Hospital, Belvidere, Illinois—Active 1939

Sister Fidelis, R.N., supt., St. Michael Hospital, Milwaukee, Wisconsin—Active 1947

Sister M. Fidelis, supt., Holy Family Hospital, La Porte, Indiana—Active 1939

Sister M. Florina, R.N., dir. of nrs., St. Elizabeth Hospital, Lafayette, Indiana—Active 1938

Sister M. Frances Clare, R.N., supt., St. Anthony's Hospital, Hays, Kansas—Active 1936

Sister Frances de Chantal, R.N., supt., Good Samaritan Hospital, Dayton, Ohio—Active Life 1923

Sister M. Francis De Sales, Mater Misericordiae, Merion, Pa.—Active 1934

Sister Genevieve, supt., St. Mary's Hospital, Detroit, Mich.—Active 1946

Sister Gertrude, R.N., St. Mary's Hospital, Rochester, N. Y.—Active 1940

Sister Mary Gloria, R.N., supt., Mercy Hospital, Macon, Ga.—Active 1938

Sister Mary Gonzales, supt., Mercy Hospital, Springfield, Mass.—Active 1935

Sister Grace, off. mgr., St. Agnes Hospital, Baltimore, Md.—Active 1948

Sister Mary Grace, prov. secy., Cincinnati Province of Sisters of Mercy, Cincinnati, Ohio—Active 1945

Sister Mary Grace, R.S.N., supt., Mercy Hospital, Bay City, Michigan—Active 1939

Sister M. Grace, R.N., Supt., Mercy Hospital of Johnstown, Johnstown, Pa.—Active Life 1923

Sister Grace Marie, secy., Misericordia Hospital, Philadelphia, Pa.—Active 1947

Sister M. Harriet, supt., St. Mary's Hospital, Minneapolis, Minn.—Active Life 1917

Sister Helen, R.N., adm., St. Joseph's Hospital, Alton, Ill.—Active 1938

Sister Helen, R.N., adm., St. Ann's Hospital, St. Louis, Mo.—Active 1938

Sister Helen Clare, supt., St. Joseph's Hospital, Parkersburg, West Va.—Active 1939

Sister M. Helena, R.N., supt., St. Joseph's Hospital, Bellingham, Washington—Active 1929

Reverend Mother Henrietta, R.N., supt., Our Lady of the Lake Sanitarium, Baton Rouge, La.—Active 1936

Sister Hortense, supt., Sister's Hospital, Waterville, Me.—Active 1939

Sister Marie Immaculate, purch. agt., Misericordia Hospital, Philadelphia, Pa.—Active 1947

Sister Mary Imelda Murray, obs. supv., St. Joseph's Mercy Hospital, Mason City, Iowa—Active 1947

Sister Inez, R.N., adm., St. Mary's Hospital, Rochester, N. Y.—Active 1937

Sister M. Innocent, supt., Mercy Hospital, Pitsburgh, Pa.—Active 1944

Sister Isabelle, fin. dir., Marillac Seminary, Normandy, Mo.—Active 1932

Sister Mary Jane, R.N., supt., St. Joseph's Hospital, Tacoma, Wash.—Active 1934

Sister Jane Marie Perrot, teacher, Seton High School, Baltimore, Md. — Active 1948

Sister Mary John Evans, supt., New Castle Hospital, New Castle, Pa.—Active 1947

Sister John of the Cross, dean, University of Portland, College of Nursing, Portland, Ore.—Active 1939

Sister Mary Josephine, R.N., supt., St. Lawrence Hospital, Lansing, Mich.—Active 1948

Sister M. Jucunda, supt., St. Martin Hospital, Tonasket, Wash.—Active 1939

Sister M. Justina, R.N., supt., St. Mary's Hospital, Inc., Evansville, Ind.—Active 1938

Sister Lachapelle, R.N., supt., St. Mary's General Hospital, Lewiston, Me.—Active 1936

Sister Larivee, R.N., supt. of nrs., Notre Dame Hospital, Manchester, N. H.—Active 1938

Sister M. Laurentine, asst. supt., St. Francis Hospital, Pittsburgh, Pa.—Active Life 1924

Sister M. Lavina, R.N., supt., All Souls Hospital, Morristown, N. J.—Active 1948

Sister M. Leona, R.N., Mt. St. Clare College, Clinton, Iowa—Active 1932

Sister M. Lioba, supt., Holy Family Hospital, Estherville, Iowa—Active 1947

Sister M. Lioba, supt., Fitzgerald Mercy Hospital, Darby, Pa.—Active 1941

Sister Mary Loreto, R.N., supt., St. Vincent Hospital, Worcester, Mass.—Active 1948

Sister Mary Loretta, R.N., adm., pres. & treas., St. Vincent Hospital, Bridgeport, Conn.—Active 1948

Sister Loretto Bernard, adm., St. Vincent's Hospital, N. Y., N. Y.—Active 1944

Sister M. Louise, supt., St. Joseph's Hospital, Toronto, Ont., Canada—Active 1947

Sister M. Louise, R.N., supt., St. Luke's Hospital, Pittsfield, Mass. — Active 1933

Mother Mary of Lourdes, supr., St. Anthony's Hospital, Amarillo, Tex.—Active 1931

Sister Lucille, secy. to prov. treas., Prov. Sister of Charity of St. Joseph's Central House, Emmitsburg, Maryland—Active 1947

Sister M. Lucinda, supt., St. Joseph Children's & Maternity Hospital, Scranton, Pa.—Active 1948

Sister Lucinie, R.N., supt., St. John's Hospital, Port Townsend, Wash.—Active 1939

Sister Luke of the Saviour, supt., Sacred Heart Hospital, Medford, Ore.—Active 1947

Sister Lydia Hoffman, R.N., adm., St. Vincent's Hospital, Indianapolis, Indiana—Active 1939

Sister Mary Macrina, R.S.M., surg. floor supt., St. Joseph Mercy Hospital, Mason City, Iowa—Active 1948

Sister Mary Magdalen, R.N., supt., Our Lady of the Oaks Hospital, Lexington, Ky.—Active 1946

Sister M. Magdalena, supt., St. Francis Hospital, Miami Beach, Florida—Active 1936

Mother Magdalun, prov., Hospital Sisters of the Third Order of St. Francis, Springfield, Ill.—Active 1945

Reverend Mother Maitre, adm., Hotel Dieu of St. Joseph, Windsor, Ont., Canada—Active 1942

Sister Margaret, supt., Providence Hospital, Waco, Tex.—Active 1935

Sister Margaret, supt., Providence Hospital, Detroit, Mich.—Active 1944

Sister Margaret Catharine, Georgetown University, Washington, D. C.—Active 1947

Sister Margaret Mary, asst. adm., St. Joseph's Mercy Hospital, Fort Dodge, Iowa—Active 1939

Sister Margaret O'Grady, adm., St. Vincent's Hospital, Toledo, Ohio—Active 1947

Sister Marguerite Le Fevre, ch. pharm., Providence Hospital, Mobile, Alabama —Active 1943

Sister Marguerite Mann, Sisters of Charity Provincial Administration, St. Albert, Alta., Canada—Active 1945

Sister Maria Consilia, asst. adm., St. Michael's Hospital, Newark, N. J.—Active 1944

Sister Maria Dolorata, adm., St. Joseph's Hospital, Reading, Pa.—Active 1946

Sister Maria of Providence, treas., St. Joseph Hospital, Vancouver, Wash.—Active 1948

Sister Marie Bernard, treas., Sisters of Mercy Mt. Carmel Hospital, Detroit, Mich.—Active 1943
Sister Marie Brendan, supt., St. Francis Sanitarium, Monroe, La.—Active 1936
Sister Marie De La Ferre, supt., Hotel Dieu of St. Joseph, Windsor, Ontario, Canada—Active 1927
Sister Maristella, supr., St. Elizabeth Hospital, Danville, Ill.—Active 1948
Sister Martha Mary, supt., St. Elizabeth's Hospital, Brighton, Mass.—Active 1946
Sister Martina, prov. treas., Sisters of Charity of St. Joseph's Central House, Emmitsburg, Md.—Active 1947
Sister Martina, R.N., Supt., Providence Hospital, Detroit, Mich.—Active 1935
Sister Mary Maurice, R.N., supt., Mercy Hospital, Burlington, Iowa—Active 1930
Sister Mary McGinn, bus. mgr., St. Leo's Hospital, Greensboro, N. C.—Active 1948
Sister M. Michael, supt., Misericordia Hospital, Philadelphia, Pa. — Active 1947
Sister M. Milburg, R.N., adm., St. Anne's Hospital, Chicago, Ill.—Active 1947
Mother M. Mildred, supt., Our Lady of Lourdes Hospital, Pasco, Washington —Active 1946
Sister M. Mitis, supt., St. Joseph's Hospital, Chewelah, Wash.—Active 1939
Sister M. Monica, dir. of nrs., Misericordia Hospital, Philadelphia, Pa.—Active 1947
Sister R. Odilard, R. N., supt., Lewis Memorial Maternity Hospital, Chicago, Ill.—Active 1947
Sister M. Olivia, R.N., dean., School of Nursing Education, Catholic University of America, Washington, D. C.—Active 1922
Sister Oliva Cunane, adm., Carney Hospital, Boston, Mass.—Active 1948
Sister M. Paschall Harrell, R.N., supt., St. Francis Hospital, Grinnell, Iowa—Active 1934
Sister Patricia, R.N., hosp., adm., St. Michael Hospital, Newark, N. J.—Active 1948
Sister Mary Paul, R.N., adm., The Seton Institute, Baltimore, Md.—Active 1944
Sister Mary Philip, R.S.M., Martin de Porris Hospital, Mobile, Alabama—Active 1948
Sister Providence of the Sacred Heart, R.N., supt., Providence Hospital, Seattle, Wash.—Active 1934
Sister M. Raymond, supt., Queen of Angels Hospital, Los Angeles, Calif. —Active 1948
Sister Reine, R.N., supt., St. Elizabeth Hospital, Yakima, Wash.—Active 1938
Sister M. Rita, R.S.M., supr., Mercy Hospital, Denver, Colorado—Active 1948
Sister Rita, supt., St. Vincent's Hospital, Philadelphia, Pa.—Active 1943
Sister Roberta, adm., St. Vincent's Hospital, Los Angeles, Calif.—Active 1932
Sister Romuald, supt., St. Joseph's Hospital, Vancouver, Wash.—Active 1938
Sister Rosa, adm. asst., St. Joseph Sisters of Charity Central House, Emmitsburg, Md.—Active 1945
Sister Rosanna, adm., City Hospital, Mobile, Ala.—Active 1942
Sister M. Rose, supt., St. Anthony's Hospital, Louisville, Ky.—Active 1930
Sister M. Rose Imelda, R.N., supt., St. Vincent's Hospital, Portland, Oregon —Active 1932
Sister Rose Lethiecq, R.N., adm., St. Peter's General Hospital, New Brunswick, N. J.—Active 1948
Sister Rose Marie, supt., St. Mary's Hospital, Pierre, S. Dak.—Active 1944
Sister Ruth, asst. adm., St. John's Hospital, Lowell, Mass.—Active 1947
Sister M. Ruth, supt., St. Joseph Hospital, Aberdeen, Washington — Active 1948
Sister Ruth Marie, dir. of nrs., Providence Hospital, Everett, Wash.—Active 1948
Sister Mary Sacred Heart, supt., St. Joseph Hospital, Stanford, Conn.—Active 1945
Sister St. Philip, dir. of sch. nurs., St. Joseph's Hospital, Sudbury, Ontario, Canada—Active 1942
Sister M. Sebastian, councillor, St. Agnes Hospital, Fond du Lac, Wisconsin —Active 1936
Mother Simon Petra, R.N., prov. supr., Mount Alverno Convent, Warwick, N. Y.—Active 1943
Sister M. Stanislaus, R.N., supt., Mercy Hospital, Bronxville, Texas — Active 1934
Sister Mary Stanislaus, R.N., supt., St. Joseph's Mercy Hospital, Fort Dodge, Iowa—Active 1934
Sister M. Stephanie, adm., Loretto Hospital, Chicago, Ill.—Active 1948
Sister Theresa Agnes, R.N., supt., St. Mary's Hospital, Astoria, Ore.—Active 1948
Sister Teresa Kelly, head nurse, U. S. Marine Hospital, Carville, La.—Active 1945
Sister M. Tharsilla, supt., St. Joseph Hospital, Elgin, Ill.—Active 1939
Sister Theodore Marie, R.N., adm., St. Anthony's Hospital, Wenatchee, Wash.—Active 1937
Sister Mary Thomas, asst. adm., St. Vincent's Hospital, Birmingham, Ala.—Active 1944
Sister M. Thomasine, R.N., supt., St. Francis Hospital, Pittsburgh, Pa.—Active Life 1922
Sister Rockwell, act. supt., Fanny Allen Hospital, Winooski, Vt.—Active 1948
Sister M. Urbana, supt., St. Francis Hospital, Santa Barbara, Calif. — Active 1940
Sister M. Ursula, R.N., supt., St. Joseph's Sanitarium, Dubuque, Iowa — Active 1941
Sister M. Vetusa, R.N., supt., St. Elizabeth Hospital, Chicago, Ill.—Active 1930
Sister M. Victoria, R.N., secy.-treas., Ponca City Hospital, Ponca City, Okla.—Active 1943
Sister Vincent, R.N., U. S. Soldier's Home Hospital, Washington, D. C.—Active 1938
Sister Mary Vincent, supt., Allen Memorial Hospital, Mobile, Ala.—Active 1942
Sister Virgine, supt., St. Mary's Hospital, Hoboken, N. J.—Active 1948
Sister Virginia, R.N., dir. nrsg., St. Joseph Hospital, Chicago, Ill.—Active 1942
Sister Mary Visitation, adm., St. Mary's Hospital, Waterbury, Conn. — Active 1948
Sister M. Wilfrida, supt., St. Mary's Hospital, Athens, Ga.—Active 1947
Sister M. Zephyrinus, St. Joseph's College, Toronto, Ont., Canada—Active 1938
Sitton, James M., hosp. analyst, Georgia Department of Public Health, Atlanta, Ga.—Assoc. 1947
Sivertsen, John A., staff member, State Board of Health, University of Minnesota, Minneapolis, Minn. — Active 1947
Six, Albertena, R.N., P. O. Box 215, Lewistown, Pa.—Active 1927
Sizer, Mrs. Ed. R., R.N., 625 Oliver Court, Corpus Christi, Texas—Active 1930
Skaggs, Allison E., ptnr., Professional Management, Battle Creek, Mich.—Associate 1947
Skelly, Rev. Lawrence E., diocesan dir. of hospitals, 56 Franklin St., Waterbury, Conn.—Active 1947
Skeoch, Mary E., R.N., supt., Morton Hospital, Taunton, Mass.—Active 1926
Skillman, David B., trustee, Easton Hospital, Easton, Pa.—Active 1927
Skillman, Robert E., purch. agt., Maryland General Hospital, Baltimore, Md. —Active 1948
Skogsberg, A. H., (Mrs.), supt., Montclair Community Hospital, Montclair, N. J.—Active 1945
Skomars, G. A., bus. mgr., Parkview Hospital, Minneapolis, Minn.—Active 1947
Slack, Ellard L., supt., Samuel Merritt Hospital, Oakland, Calif.—Active 1928
Slater, Raymond W., exec. asst., Veterans Administration Hospital, Bedford, Mass.—Active 1948
Slatin, Louis, 5115 Avenue I, Brooklyn 3, N. Y.—Active 1943
Sledge, G. O., Jr., 711 W. Washington St., Petersburg, Va.—Active 1929
Sleeper, Ruth, dir. of nurs. serv., Massachusetts General Hospital, Boston, Mass.—Active 1948
Sleight, William E., asst. dir., Roger Williams General Hospital, Providence, R. I.—Active 1939
Sloan, Raymond P., ed., "The Modern Hospital", 101 Park Ave., N. Y., N. Y. —Active 1933
Sloan, Timoxena, dir. nrs., Grady Memorial Hospital, Atlanta, Ga.—Active 1946
Slothower, Arthor P., asst. dir. in chrg., St. Luke's Convalescent Hospital, Greenwich, Conn.—Active 1944
Slover, William P., supt., Manchester Memorial Hospital, Manchester, Conn. Active Life 1928
Smelzer, Donald C., M.D., dir., Hospital Planning Agency, Philadelphia, Pa.—Active Life 1924
Smiley, J. R., supt., St. Luke's Hospital, Kansas City, Mo.—Active 1923
Smith, Miss A. B., R.N., 805 S. Jackson St., Jacksonville, Tex. — Active Life 1923
Smith, A. Leroy, bd. of trustees, Barre City Hospital, Barre, Vt.—Active 1948
Smith, A. Pearl, R.N., adm., Missouri Delta Community Hospital, Sikeston, Mo.—Active 1927
Smith, A. W., adm., Overlook Hospital, Summit, N. J.—Active 1944
Smith, Allums F., adm. asst., U. S. Marine Hospital, Boston, Mass.—Active 1948
Smith, Charles L., adm., Blount Memorial Hospital, Maryville, Tenn.—Active 1946
Smith, Clinton F., St. Louis City Hospital, St. Louis, Missouri—Active 1928
Smith, Cornelius M., pres., Will, Folson and Smith, Inc., New York City, N. Y. —Associate 1930
Smith, Dorothy, R.N., supt., North Shore Babies' Hospital, Salem, Mass.—Active 1939
Smith, Ellis L., M.D., supt. & med. dir., Essex County Hospital for Contagious Diseases, Belleville, N. J.—Active 1947
Smith, Right Rev. Monsignor George Lewis, dir. hosps., Diocese of Charleston, Aiken, S. C.—Active 1941
Smith, Harold A., supt., Atlantic Me-

morial Hospital, Atlantic, Iowa—Active 1937

Smith, Harriet H., R.N., 1305 E. Mercer St., Seattle, Washington—Active 1940

Smith, Harry C., dir., Elliot Hospital, Manchester, N. Hampshire — Active 1937

Smith, Harry W., Sylacauga City Hospital, Sylacauga, Ala.—Active 1938

Smith, Herman, M.D., 4801 Ellis Ave., Chicago, Ill.—Active Life 1920

Smith, James D., treas. and off. mgr., Harper Hospital, Detroit, Michigan—Active 1940

Smith, Jerry P., asst. adm., Baptist Memorial Hospital, Memphis, Tenn.—Active 1948

Smith, John M., trustee, Union Hospital of Cecil County, Elkton, Md.—Active Life 1915

Smith, Livingston, member of firm, Walter T. Karcher & Livingston Smith, Philadelphia, Pa. — Associate 1946

Smith, Lois E., secy. to supt., St. Joseph's Infirmary, Atlanta, Ga.—Active 1946

Smith, Louise E., pres., Syracuse Memorial Hospital, Syracuse, N. Y.—Active 1947

Smith, M. Marion, R.N., New York Infirmary, N. Y., N. Y.—Active 1925

Smith, Mae P., dir. of nurs., Delaware State Hospital, Farnhurst, Del.—Active 1948

Smith, Mary A., R.N., adm., Crozer Homoeopathic Hospital, Chester, Pa.—Active Life 1924

Smith, Nathan, M.D., supt., Morrisania City Hospital, N. Y., N. Y.—Active 1932

Smith, Nellie S., supt., N. E. Peabody Home for Crippled Children, Newton Centre, Mass.—Active 1932

Smith, Nina A., R.N., supt. nrs., Robert Packer Hospital, Sayre, Pa.—Associate Life 1911

Smith, O. L., exec. secy., Associated Hospital Service, Inc., Sioux City, Iowa—Active 1943

Smith, Paul E., member advisory board, James Decker Munson Hospital, Traverse City, Michigan—Active 1947

Smith, Robert Ashton, asst. supt., Muhlenberg Hospital, Plainfield, N. J.—Active 1948

Smith, Sander V., M.D., 1st Ave. & 26th St., N. Y., N. Y.—Active 1940

Smith, Stansfield, bus. mgr., Neuro-Psychiatric Institute, Chicago, Ill.—Active 1946

Smith, Victoria, Englewood Hospital, Englewood, N. J.—Active 1945

Smith, J. Wendell, trustee, Barre City Hospital, Barre, Vt.—Active 1947

Smith, Willard, adm., Health Security Administration, Washington, D. C.—Active 1940

Smith, William B., adm. asst. controller, Aultman Hospital, Canton, Ohio—Active 1949

Smith, Winford H., M.D., 100 W. University Parkway, Baltimore, Md.—Active Life 1906

Smith, Zelma I., R.N., supt., Russell City Hospital, Russell, Kansas — Active 1947

Smylie, Margaret S., R.N., 315-24th Street South, St. Petersburg, Fla. — Active Life 1914

Snavely, Earl H., M.D., Med. Dir., Newark, N. J.—Active Life 1923

Snoke, Albert W., M.D., dir., Grace New Haven Community Hospital, New Haven, Conn.—Active 1946

Snow, Elmira L., adm., Emerson Hospital, Concord, Mass.—Active 1943

Snow, Gilberta H., R.N., supt., Camden Hospital, Camden, Arkansas—Active 1946

Snyder, Alice E., R.N., supt., Shriner's Hospital for Crippled Children, Chicago, Ill.—Active 1942

Snyder, Ernest R., 115 N. Jackson, Batavia, Ill.—Active 1925

Snyder, R. H., trustee, Grace Hospital, Hutchinson, Kansas—Active 1945

Sodt, Wm. G., adm., Milwaukee Hospital, Milwaukee, Wisconsin — Active 1947

Solon, Arthur B., supt., Suburban Hospital, Bethesda, Md.—Active 1945

Somerville, Davena A., R.N., supt., City Hospital, Salamanca, N. Y. — Active 1940

Sondheimer, Samuel, asst. supt., Los Angeles Sanatorium, Duarte, Calif.—Active 1947

Soper, Ethel V., R.N., hosp. rel. adv., The Blue Cross Plan, Seattle, Wash.—Active 1938

Soto, Enrique Fernandez, M.S., laryngologist, 27 esquina A O Vedado-Habana, Habana, Cuba—Active Life 1920

Soto-Rivera, Jorge, M.D., tech. adv., Division of Hospitals, Caracas, Venezuela—Subscribing 1949

Soucek, A., M.D., asst. supt., Cherokee State Hospital, Cherokee, Ia.—Active 1947

Sourwine, Ruth V., acct., Hospital Service Assn. of Toledo, Toledo, Ohio—Active 1932

Southerland, Louis F., arch., Page, Southerland, & Page, Austin, Tex.—Associate 1948

Southmayd, H. J., The Commonwealth Fund, N. Y.—Active Life 1924

Southwick, Robert D., adm. asst., Gallinger Municipal Hospital, Washington, D. C.—Active 1944

Spangler, H. K., M.D., supt., Belmont and Worcester Hospital, Worcester, Mass.—Active 1936

Spaulding, Gertrude E., R.N., supt., Tecumseh Hospital, Tecumseh, Mich.—Active 1942

Spaulding, R. S., dir., New Hampshire Hospitalization Service, Concord, N. H.—Active 1943

Spear, Russell B., trustee, Augusta General Hospital, Augusta, Maine—Active 1944

Spear, T. F., pres., Rumford Community Hospital, Rumford, Maine — Active 1940

Spear, William M., M.D., supt., State Sanatorium, Oakdale, Iowa — Active 1943

Specht, Florence A., R.N., supt., Somerset City Hospital, Somerset, Kentucky—Active 1947

Speer, Martha R., R.N., supt., Columbia Hospital, Wilkinsburg, Pa. — Active 1929

Spencer, Paul, dir., Lowell General Hospital, Lowell, Mass.—Active 1943

Spicer, Walter L., trustee, Henrietta D. Goodall Hospital, Sanford, Me.—Active 1944

Spielman, Simon S., fir. public relations, Rockaway Beach Hospital, Rockaway Beach, N. Y.—Active 1948

Spille, Henrietta A., asst. supt., Children's Convalescent Home, Cincinnati, Ohio—Active 1948

Spires, R. B., M.D., supt., Lakeside Hospital, DeFuniak Springs, Florida—Active 1947

Sprague, Edward W., trustee, Presbyterian Hospital, Newark, N. J.—Active 1947

Sprague, Wesley D., asst. dir., Newton-Wellesley Hospital, Newton Lower Falls, Mass.—Active 1948

Spreckelmyer, John I., mgr., Veterans Administration Center, Bath, N. Y.—Active 1946

Springall, Arthur N., M.D., student hospital administration, Yale University, New Haven, Conn.—Active 1948

Spry, Cecile Tracy, R.N., General Hospital of Everett, Everett, Washington—Active 1926

Spry, Vernon T., adm., Ottumwa Hospital, Ottumwa, Iowa—Active 1939

Squarewood, Ida D., R.N., supt., Bridgeton Hospital, Bridgeton, N. J.—Active 1926

Squire, Esther, R.N., supt., Washington County Hospital, Washington, Iowa—Active 1931

Squire, Russell, trustee, Thayer Hospital, Waterville, Maine—Active 1946

Stacey, John M., med. adm., Standard Oil Company, N. Y., N. Y.—Assoc. 1948

Stackpole, Arthur N., Will Folsom and Smith, Inc., N. Y., N. Y.—Assoc. 1947

Stafford, Mrs. I. B., purch. agt., Baton Rouge General Hospital, Baton Rouge, La.—Active 1935

Stahl, Adele G., dir., Bureau of Nursing Education, Madison, Wis.—Assoc. 1948

Stahlhut, Emil O., registrar, Veterans Administration Hospital, Hines, Ill.—Active 1948

Stailey, H. D., M.D., supt., Riverside County Hospital, Arlington, California—Active 1948

Stanton, Robert, arch., P. O. Box 2177, Carmel, California—Assoc. 1944

Staples, Doris W., admin., Winchendon Hospital, Winchendon, Mass.—Active 1947

Starks, Lloyd W., controller, Middlesex Hospital, Middletown, Conn.—Active 1946

Stasel, A. G., supt., Parkview Sanatorium, Minneapolis, Minn. — Active 1930

Staunton, Rev. John C., secy. — Ohio Catholic Welfare Conference, Columbus, Ohio—Active 1948

Stayer, M.D., dir., Tuberculosis Control for Pa., Dept. of Health, Commonwealth of Pa., Harrisburg, Pa.—Active 1937

Stearns, Rhoda M., R.N., supt. nurses, Frisbie Memorial Hospital, Rochester, N. H.—Active 1948

Steger, B. L., adm. intern, The Johns Hopkins Hospital, Baltimore, Md.—Active 1949

Steinberg, Martin R., M.D., dir., The Mount Sinai Hospital, N. Y., N. Y.—Active 1946

Steinert, Claire H., trustee, Cambridge City Hospital, Cambridge, Mass.—Active 1948

Steinholtz, Samuel, M.D., N. Y. C. Cancer Institute, N. Y., N. Y.—Active 1931

Stell, Beryl E., head dietitian, Veteran's Admin. Hospital, Fort Meade, South Dakota—Active 1948

Stephan, James W., assoc. prof., course in hospital administration, University of Minnesota, Minneapolis, Minn.—Active 1938

Stephens, G. F., Jr., adm., Geisinger Memorial Hospital, Danville, Pa.—Active 1937

Stephenson, Lois C., bus. mgr., Emory University Hospital, Emory University, Ga.—Active 1947

Stephenson, Mary V., R.N., Garden Court, 47th & Pine St., Philadelphia, Pa.—Active 1922

Stetson, Marion, trustee, Miles Memo-

rial Hospital, Damariscotta, Maine—Active 1946

Stevens, M. Orpha, supt., Orthopaedic Hospital & Dispensary, Trenton, N. J.—Active 1945

Stevens, Melvin S., 5725 Chester Avenue, Philadelphia, Pa.—Active 1948

Stevens, Paul M., dir., Brattleboro Memorial Hospital, Brattleboro, Vt.—Active 1948

Stevenson, R. E., M.D., dir. hospitals and health services, Box 20, Pietermaritzburg, Natal, South Africa—Subscribing 1929

Stewart, Charles C., asst. supt., The Mercer Hospital, Trenton, N. J.—Active 1948

Stewart, Katherine D., supt., Laurel Beach Sanatorium, Seattle, Wash.—Active 1943

Stewart, Mary C., The Park Plaza Hotel, Toronto, Ont., Canada—Active Life 1920

Stewart, Samuel, pres., Central Maine General Hospital, Lewiston, Me.—Active 1937

Stickler, R. O., M.D., med. supt., Stickler Hospital, Kirksville, Mo.—Active 1936

Stiles, Wavie, exec. secy., Iowa State Board of Nurse Examiners, Sioux City, Iowa—Active Life 1914

Stohler, Edgar H., adm., Catherine Booth Convalescent Hospital, Chicago, Ill.—Active 1948

Stolz, L. E., bus. adm., St. Vincent's Hospital, Sioux City, Iowa—Active 1947

Stone, Douglas Dacre, arch., 619 California Ave., San Francisco, Calif—Assoc. 1948

Stone, E. W., vice pres. bd. of dirs., Allegan Health Center, Allegan, Mich.—Active 1948

Stone, J. E., Capt., **consultant on hosp. finance, King Edward's Hospital Fund for London, London, England—Honorary 1947**

Stone, Pearl C., R.N., Brandon, Vt.—Active 1936

Storey, Florence, asst. supt. and supt. nrs., Peoria Municipal Tuberculosis Sanitarium, Peoria, Ill.—Active 1940

Storm, Elsa E., dir. schl. of nursing & nrs. serv., Peter Bent Brigham Hospital, Boston, Mass.—Active 1948

Story, Esther H., Newton-Wellesley Hospital, Newton Lower Falls, Mass.—Active 1940

Stott, Katherine, owner & operator, Nurses Uniform Shop, Los Angeles, Calif.—Active 1945

Stout, George N., adm. off., U. S. Public Health Service, U. S. Marine Hospital, Baltimore, Maryland—Active 1948

Stout, Merrell L., M.D., dir., Hospital for the Women of Maryland, Baltimore, Md.—Active 1936

Stout, Pearl, asst. dir., Genesee Hospital, Rochester, N. Y.—Active 1927

Stovall, J. Watts, M.D., med. dir., J. Q. Stovall Memorial Hospital, Grayson, Ky.—Active 1934

Straus, Mrs. Roger W., trustee, Mount Sinai Hospital, N. Y., N. Y.—Active Life 1920

Street, Edward P., bus. mgr., Children's Hospital, Philadelphia, Pa. — Active 1943

Streiff, Eric, trustee, Cable Memorial Hospital, Ipswich, Mass.—Active 1948

Stuart, Eugenie M., asst. prof. in hosp. adm., University of Toronto, Toronto, Ont., Can.—Assoc. 1949

Stubben, Owen B., asst. dir. hospitals, Denver General Hospital, Denver, Colo.—Active 1948

Stubenrauch, Edgar A., arch., 708 Erie Avenue, Sheboygan, Wis.—Assoc. 1947

Studebaker, Glenn R., U.S.P.H.S., Division of Hospital Facilities, Washington, D. C.—Active 1947

Sturdavant, Madelyne, 330 Powell Hall, University of Minnesota, Minneapolis, Minn.—Active 1943

Sturm, Meyer J., hosp. arch. & consult., 1810 Colfax St., Evanston, Ill.—Assoc. 1949

Stutzman, Vernon, asst. dir., Jewish Hospital of Brooklyn, Brooklyn, N. Y.—Active 1948

Stuve, Edward W., hosp. serv. repr., Michigan Hospital Service, Detroit, Mich.—Active 1948

Suarez, Ramon M., M.D., P. O. Box 3455, Santurce, P. R.—Active 1939

Sullivan, A. J., exec. dir., Springfield City Hospital, Springfield, Ohio—Active 1947

Sullivan, Daniel, M.D., pres., Lawrence and Memorial Associated Hospitals, New London, Conn.—Active 1941

Sullivan, Mary E., R.N., asst. dir., John J. McCook Memorial Hospital, Hartford, Conn.—Active 1943

Summey, Thomas J., M.D., supt., Burlington County Hospital, Mount Holly, N. J.—Active 1946

Surbray, Mary E., R.N., dir., Interstate Hospital and Personnel Bureau, Cleveland, Ohio—Active Life 1911

Susoni, Francisco M., M.D., med. dir., Clinica Susoni, Arecibo, P. R.—Active 1942

Sutherland, Mrs. Andrew B., 374 Ames St., Lawrence, Mass.—Honorary 1948

Sutherland, E. A., M.D., General Conference of Seventh-Day Advent, Takoma Park, Washington, D. C.—Active 1927

Sutherland, Myral M., 1620 N. Holliston Ave., Pasadena, Calif.—Active Life 1911

Sutley, Melvin L., supt., Wills Hospital, Philadelphia, Pa.—Active 1927

Suttey, F. Elisabeth, R.N., 227-26th Avenue, San Francisco, Calif. — Active 1927

Sutton, Frank C., M.D., dir., Miami Valley Hospital, Dayton, Ohio — Active 1942

Sutton, Joe D., exec. off., Veterans Hospital, Murfreesboro, Tenn. — Active 1947

Swanson, A. J., gen. supt., Toronto Western Hospital, Toronto, Ont., Canada—Active 1925

Swanson, R. K., supt., The Swedish Hospital, Minneapolis, Minn.—Active 1947

Sweeney, A. R., M.D., supt., Gallinger Municipal Hospital, Washington, D. C.—Active 1947

Sweeney, Wm. B., supt., Windham Community Memorial Hospital, Willimantic, Conn.—Active 1935

Swenson, Lillian T., R.N., supt., Eldora Memorial Hospital, Eldora, Ia.—Active 1947

Sykes, Eileen R., supt., Alexander-Eastman Hospital, Derry Village, New Hampshire—Active 1947

Talbot, W. B., M.D., supt., N. Y. University-Bellevue Medical Center, University Hospital, N. Y., N. Y.—Active 1935

Taliaferro, De Moss, dir., Children's Hospital, Denver, Colorado — Active 1927

Tanner, M. P., supt., Children's Hospital of Buffalo, Inc., Buffalo, N. Y.—Active 1929

Tarbox, Walter S., auditor, The City Hospital of Akron, Akron, Ohio—Active 1945

Tarlow, Daniel S., hosp. trustee, Brockton Hospital, Brockton, Mass.—Active 1948

Tarlow, David H., acct. & auditor, D. H. Tarlow and Company, Accountants and Auditors, N. Y., N. Y.—Assoc. 1948

Tarr, Ralph W., adm. asst. dir., Michael Reese Hospital, Chicago, Ill.—Active 1948

Tarumianz, M. A., M.D., supt., Delaware State Hospital, Farnhurst, Del.—Active 1927

Taylor, Albert J., supt., Quakertown Community Hospital, Quakertown, Pa.—Active 1946

Taylor, Edwin I., dir., Graduate Hospital, U. of Pa., Philadelphia, Pa.—Active 1948

Taylor, Frances F., Will, Folsom and Smith, Inc., N. Y., N. Y.—Assoc. 1947

Taylor, Glen, Student Health Service, University of Minnesota, Minneapolis, Minn.—Active 1942

Taylor, Howard R., adm. asst., The Johns Hopkins Hospital, Baltimore, Md.—Active 1948

Taylor, Keith O., 1440 Catherine Drive, Berkeley, Calif.—Active 1940

Taylor, Mary J., Box 98, Annville, Pa.—Active 1941

Taylor, Ruth, mgr., Municipal Hospital for Communicable Diseases & the City Hospital for Tuberculosis, Pittsburgh, Pa.—Active 1948

Taylor, True, supt., Bethesda General Hospital, St. Louis, Mo.—Active 1944

Teaze, Moses H., pres., Mountainside Hospital, Montclair, N. J.—Active 1943

Tebo, Julie C., R.N., secy. Louisiana Nurses' Board of Examiners, New Orleans, La.—Assoc. 1929

Temple, Seth J., member of firm, Seth J. Temple-Arthur Temple, Architects, Davenport, Iowa—Assoc. 1947

Temte, John R., adm., Vernon Memorial Hospital, Viroqua, Wis.—Active 1947

Tenney, Wm. H., supt., Illinois Masonic Hospital, Chicago, Ill.—Active 1939

Terenzio, Peter B., American College of Surgeons, Chicago, Ill.—Active 1948

Terkelsen, Bertina, mgr. bus. office, N. E. Deaconess Hospital, Boston, Mass.—Active 1948

Terrell, T. C., M.D., med. dir., All Saints Episcopal Hospital, Fort Worth, Texas—Active 1934

Tesar, Caroline, asst. to adm. asst., The Sheppard & Enoch Pratt Hospital, Towson, Md.—Active 1948

Teske, Chester E., supt., Clinton Memorial Hospital, St. Johns, Michigan—Active 1942

Tewfik, M., M.D., dir. gen., Universities Hospitals, Kasr-El-Ainy P. O., Cairo, Egypt—Subscribing 1946

Thackeray, Raymond W., Ridlonville, Maine—Active 1947

Thackston, Lawrence P., M.D., med. dir., The Urological Institute, Orangeburg, S. C.—Active 1946

Therrell, J. H., supt., Florida State Hospital, Chattahoochee, Fla. — Active 1938

Thiessen, Henry, trustee, Grace Hospital, Hutchinson, Kansas—Active 1945

Thimann, Joseph, M.D., med. dir. & supt., Washingtonian Hospital, Boston, Mass.—Active 1947

Thode, Martina C., R.N., 302 W. 15th St., Sterling, Ill.—Active 1931

Thomas, Baden J., adm., Potter County Memorial Hospital, Coudersport, Pa.—Active 1945

Thomas, Josephine A., R.N., supt., Illi-

nois Central Hospital, Chicago, Ill.—Active 1941

Thomas, Muriel L., dir., school of nursing & dir. nursing service, Lynn Hospital, Lynn, Mass.—Active 1948

Thomas, Robert H., mng. dir., Grace Hospital, Richmond, Va.—Active 1944

Thomas, R. Z., Jr., adm., Charlotte Memorial Hospital, Charlotte, N. C.—Active 1946

Thomas, Sue Y., secy., Petersburg Hospital, Inc., Petersburg, Va.—Active 1945

Thompson, Cleveland, M.D., phys. and owner, Millen Hospital, Millen, Ga.—Active 1935

Thompson, Dana S., compt., Central Maine General Hospital, Lewiston, Maine—Active 1946

Thompson, Edward Theodore, M.D., U.S.P.H.S. Dist. #3, Chicago, Ill.—Active 1928

Thompson, Isabel, supt., Shelton General Hospital, Shelton, Wash.—Active 1948

Thompson, Jeanette Slocum, trustee, Winchester Hospital, Winchester, Mass.—Active 1948

Thompson, John D., student, School of Hosp. Admin., Yale University, New Haven, Conn.—Active 1948

Thompson, Lilian M., R.N., supt., Children's Orthopedic Hospital, Seattle, Wash.—Active 1926

Thompson, M. D., admin., Findlay Hospital, Findlay, Ohio—Active 1948

Thompson, Neill P., arch. & hosp. planner, Public Building Adm., Federal Works Agency, Washington, D. C.—Assoc. 1947

Thompson, Norman L., adm. intern, Mt. Zion Hospital, San Francisco, Calif.—Active 1948

Thompson, R. D., M.D., supt., La Vina Sanatorium, Pasadena, Calif.—Active 1929

Thompson, Shirley M., supt., Doernbecher Memorial Hospital, Portland, Oregon—Active 1946

Thomson, Albert, trustee, Grace Hospital, Hutchinson, Kansas—Active 1945

Thomson, Edward A., bus. mgr., St. Joseph Hospital, St. Joseph, Mo.—Active 1943

Thorndike, W. T. Sherman, M.D., asst. dir., Germantown Hospital, Philadelphia, Pa.—Active 1939

Thornton, Marion, R.N., adm., Washington Minor Hospital, Tacoma, Washington—Active 1946

Thrasher, Jewell White, R.N., supt., Frasier-Ellis Hospital, Dothan, Ala.—Active 1929

Throckmorton, Julia E., supt., Riverview Hospital, Red Bank, New Jersey—Active 1948

Throne, Morris N., controller, Sinai Hospital of Baltimore, Inc., Baltimore, Md.—Active 1948

Thurlow, Josephine E., R.N., 16 Ware St., Cambridge, Mass.—Active Life 1912

Thurston, C. O., trustee, Brightlook Hospital, St. Johnsbury, Vt.—Active 1948

Tibbetts, Margaret Cynthia, dir. schl. nrs. & nrs. serv., McLean Hospital, Waverly, Mass.—Active 1948

Tinkham, Florence I., 117 Walnut St., Gowanda, N. Y.—Associate Life 1913

Tinsley, Esther J., R.N., supt., Pittston Hospital, Pittston, Pa.—Active Life 1916

Titcomb, Edward S., trustee, P. O. Box 311, Sanford, Maine—Active 1946

Tollefson, J. T., supt., Lutheran Hospital, Moline, Ill.—Active 1932

Tolson, Edward L., Jr., s.a. sanitarian (R), USPHS, Hospital Facilities Div., Washington, D. C.—Active 1948

Tomeny, F. O., M.D., White Castle Hospital, White Castle, La.—Active 1940

Tomlinson, Nita, 39 Sutter St., San Francisco, Calif.—Active 1941

Torgerson, Thomas M., M.D., Sanoma County Hospital, Santa Rosa, Calif.—Active 1942

Towell, Rev. Charles A., Covington, Ky.—Active 1945

Towle, W. A., Jr., supt., Bristol Hospital, Bristol, Conn.—Active 1948

Townsend, Grace B., exec. hskpr., Greenville General Hospital, Greenville, S. Carolina—Active 1948

Traner, Dan, supt., Lynn Hospital, Lynn, Mass.—Active 1928

Trapani, Anthony L., med. adm. off., Veterans Administration, Brooklyn, N. Y.—Active 1947

Trimble, Guy H., ch. equip. & supply sec. div. of hosp. fac., USPHS, Washington, D. C.—Active 1948

Tripp, Frank D. D., supt., Southern Baptist Hospital, New Orleans, La.—Active 1947

Tripp, Harold D., treas. bd. of dir., Allegan Health Center, Allegan, Mich.—Active 1948

Trout, Gertrude K., supt., Orleans County Memorial Hospital, Newport, Vt.—Active 1948

Trunck, Alberta M., dir. of nurses & prin. sch. of nurs., Delaware Hospital, Wilmington, Del.—Active 1948

Trussell, Donald G., trustee, Cable Memorial Hospital, Ipswich, Mass.—Active 1948

Tubergen, Harry F., adm., Alton Memorial Hospital, Alton, Ill.—Active 1946

Tucker, James H., Col., student school of public health, Medical U. S. Army, Univ. of Calif. Hospitals, Berkeley, Calif.—Active 1949

Tucker, L. G., ptnr., Tucker & Stiling, Architects, Charleston, West Va.—Assoc. 1947

Tucker, Wilson E., asst. to mang. dir., New Britain General Hospital, New Britain, Conn.—Active 1946

Turberville, J. I., M.D., dir., Turberville Hospital, Century, Fla.—Active 1947

Turk, J. Stanley, supt., Ohio Valley General Hospital, Wheeling, W. Va.—Active 1928

Turnbull, Jessie J., R.N., supt., Elizabeth Steel Magee Hospital, Pittsburgh, Pa.—Active Life 1947

Turner, Ethel A., asst. dir., Lowell General Hospital, Lowell, Mass.—Active 1946

Turner, Horace, adm., Deaconess Hospital, Spokane, Wash.—Active 1940

Turner, J. Gilbert, M.D., supt., Royal Victoria Hospital, Montreal, Canada—Active 1947

Turner, John, secy. bd. of dir., Swedish Hospital, Seattle, Washington—Active 1946

Turner, Joseph, M.D., consult. to bd. of trustees, Mt. Sinai Hospital, N. Y., N. Y.—Active 1922

Turner, Paul D., trustee, The Malden Hospital, Malden, Mass.—Active 1948

Turner, William K., dir., Newport Hospital, Newport, R. I.—Active 1946

Turner, W. Wilson, bus. mgr., Memorial Hospital, Houston, Texas—Active 1947

Tusler, W. H., part., Noeney, Tusler & Setter, Minneapolis, Minn.—Assoc. 1947

Tuthill, H. B., pres. bd. of trustees, Blodgett Memorial Hospital, Grand Rapids, Mich.—Active 1948

Twitty, Bryce L., supt., Hillcrest Memorial Hospital, Tulsa, Okla.—Active 1934

Tyner, Carl V., M.D., supt., Leaksville General Hospital, Leaksville, N. C.—Active 1931

Tynes, D. Lane, exec. dir., Community Hospital Service, Louisville, Ky.—Active 1947

Tyson, Russell, bd. mem., Passavant Memorial Hospital, Chicago, Ill.—Active Life 1909

Underwood, William J., trustee, Mt. Auburn Hospital, Cambridge, Mass.—Active 1948

Upham, Bessie M., R.N., Amesbury Hospital, Amesbury, Mass.—Active Life 1921

Upton, Thomas F., reg., Veterans Administration Hospital, Bath, N. Y.—Active 1947

Urban, Harry, exec. off., Veterans Hospital, Topeka, Kansas—Active 1941

Urdal, Rama, trustee, Rogers City Hospital, Rogers City, Mich.—Active 1948

van Ackeren, J. F., M.D., med. dir., USPHS, U. S. Marine Hospital, Baltimore, Md.—Active 1947

VanArsdall, Posten Harold, Samuel Hannaford & Sons, architects, Cincinnati, Ohio—Assoc. 1945

Van Atta, F. A., industr. hygienist, National Safety Council, Chicago, Ill.—Assoc. 1944

Van Buren, Francis R., adm., Cape Cod Hospital, Hyannis, Mass.—Active 1948

Van Camp, Mae, dir. hosp. relations, Group Hospital Service, Inc., St. Louis, Mo.—Active 1947

Vanderwarker, R. D., dir. Passavant Memorial Hospital, Chicago, Ill.—Active 1948

Van Deventer, Wm. C., M.D., Hassler Health Home, Redwood City, Calif.—Active 1947

Vandow, Eva S., M.D., dep. med. supt., City Hospital, N. Y., N. Y.—Active 1943

Van Dusen, George H., D.D.S., supt., Christian Welfare Hospital, East St. Louis, Ill.—Active 1947

Van Dyck, Rt. Rev. Vedder, mem. bd. dir., Mary Fletcher Hospital, Burlington, Vt.—Active 1947

VanDyk, Frank, vice pres., Associated Hospital Service of N. Y., N. Y., N.Y.—Active 1931

Van Metre, John C., dir., Portsmouth Hospital, Portsmouth, N. H.—Active 1940

Van Norman, Karl H., M.D., 909 University St., Seattle, Wash.—Active Life 1912

Van Pelt, L. W., Jr., asst. dir., University Hospital, Augusta, Georgia—Active 1947

van Steenwyk, E. A., exec. dir., Associated Hospital Service, Philadelphia, Pa.—Active 1936

Van Wagenen, E., asst. dir., St. Johns Hospital, Brooklyn, N. Y.—Active 1947

Varnado, Maud E., R.N., supt. Natchez General Hospital, Natchez, Miss.—Active 1930

Varney, Charles E., adm., Milford Memorial Hospital, Milford, Del.—Active 1948

Vaupel, Alma, supt., Milwaukee Children's Hospital, Milwaukee, Wis.—Active 1942

Veeder, Fredric R., assoc. dir., Barnes Hospital and Wash. Univ. Clinics, St. Louis, Mo.—Active 1948

Vera, George A., maintenance eng., St. Luke's Hospital, New Bedford, Mass. —Active 1948

Viguers, Richard T., adm., New England Center Hospital, Boston, Mass.—Active 1940

Villochi, Alixe, R.N., supt., Hosp. & Home for Crippled Children, Newark, N. J.—Active 1946

Voboril, William Frank, consult. on hosp. acct., Greater Boston Community Fund, Boston, Mass.—Assoc. 1948

Vogler, Anna K., R.N., 3732 Castle Reagh Pl., Riverside, Calif.—Active Life 1922

Voight, Corinne L., 320 West Mil St., Fremont, Nebraska—Active 1948

VonderHeidt, L. C., supt., West Suburban Hospital Assn., Oak Park, Ill.—Active Life 1916

von Krohn, Rex., adm., Porter Memorial Hospital, Valparaiso, Ind. — Active 1947

von Steinen, Ray, adm., Wyandotte General Hospital, Wyandotte, Mich.—Active 1944

Vye, Tucker MacDonald, adm., Addison Gilbert Hospital, Gloucester, Mass.—Active 1948

Waagen, Louise O., nrs. consultant, U.S.P.H.S., Division of Hospital Facilities, Washington, D. C. — Active 1948

Waas, Frederick J., M.D., mem. surg. staff, St. Vincent's Hospital, Jacksonville, Fla.—Active 1931

Waasdorp, Leonard A., arch., Wm. G. Kaelber & L. A. Waasdorp, Rochester, N. Y.—Assoc. 1946

Wachs, David, supt., Beth Israel Hospital, Passaic, N. J.—Active 1944

Wachs, Moses, asst. ex. dir., Home and Hospital of the Daughters of Jacob, N. Y., N. Y.—Active 1944

Wachtman, John B., adm., Conway Hospital, Inc., Conway, S. C.—Active 1947

Wacker, Mrs. Charles H., pres. of wms. aux., Grant Hospital of Chicago, Chicago, Ill.—Active 1947

Waddell, E. Charlotte, R.N., adm., Woman's Hospital, Detroit, Mich.—Active 1930

Waddell, Edith M., R.N., adm., Presque Isle General Hospital, Presque Isle, Maine—Active 1948

Wadden, Joseph M., M.D., chrm. bd. trustees, Cambridge City Hospital, Cambridge, Mass.—Active 1948

Wade, Thelma, R.N., supt., Junction City Municipal Hospital, Junction City, Kansas—Active 1946

Wadeson, Ralph W., asst. supt., Employee's Hospital of the Tennessee Coal, Iron & Railroad Co., Fairfield, Alabama—Active 1948

Wagner, Rt. Rev. Msgr. R. Marcellus, dir. hosp. act., St. Lawrence Rectory, Cincinnati, Ohio—Active 1937

Waife, Mitchell M., adm. asst., Menorah Hospital, Kansas City, Mo.—Active 1947

Wakefield, Robert, trustee, Brightlook Hospital, St. Johnsbury, Vt.—Active 1948

Walcott, Robert Hon., trustee, Mt. Auburn Hospital, Cambridge, Mass.—Active 1948

Walker, Anne, exec. secy., Mid-West Hospital Assn., Kansas City, Mo.—Active 1947

Walker, Eugene, M.D., supt., Springfield Hospital, Springfield, Mass.—Active Life 1914

Walker, Fred M., asst. supt., Grady Hospital, Atlanta, Ga.—Active 1930

Walker, K. P., adm., Valley Baptist Hospital, Harlingen, Texas — Active 1948

Walker, Mary B., R.N., asst. to dir., Private Pavilion, Massachusetts Memorial Hospitals, Boston, Mass.—Active 1940

Walker, Mildred F., Hospital Administration, U. S. Children's Bureau, Washington, D. C.—Active 1936

Wallace, Eva., R.N., adm., All Saints Hospital, Fort Worth, Texas—Active 1927

Wallace, J. H., purch. agt., New Haven Hospital, New Haven, Conn.—Active 1942

Wallace, Margaret A., R.N., 17 Maple Avenue, Brantford, Ontario, Canada Active Life 1909

Wallace, Thomas W., treas., Henrietta D. Goodall Hospital, Sanford, Maine —Active 1944

Wallerich, Lt. Col. G. W., assoc. tech. ed., Dept. of Scientific Insts. & Apparatus, V. Mueller & Co., Chicago, Ill. —Associate Life 1916

Walls, Edith M., inst. group hospitalization, 9507 Euclid Avenue, Cleveland, Ohio—Assoc. 1935

Walsh, Mrs. Edward J., pres., Group Hospital Service, Inc., St. Louis, Mo. —Active 1941

Walter, A. C., adm., Julia Rackley Perry Memorial Hospital, Princeton, Ill.—Active 1948

Walter, Frank, adm., Good Samaritan Hospital, Portland, Ore.—Active 1926

Walters, Fred M., bus. mgr., Atchison, Topeka & Santa Fe Hospital, Topeka, Kansas—Active 1944

Walters, Henry W., M.D., mgr., Veterans Administration Hospital, Sunmount, N. Y.—Active 1946

Walters, Verle L., 984 Bloomfield Avenue, Akron, Ohio—Active 1947

Walters, W. N., adm. & consult., Hospital Authority of Hall County & City of Gainesville, Gainesville, Ga.—Active 1934

Walton, William C., supt., Dixie Hospital, Hampton, Va.—Active 1946

Warburton, Olga I., supt., Robert Breck Brigham Hospital, Boston, Mass.—Active 1948

Ward, Percy, hosp. insp., Dept. of Provincial Secretary, Vancouver, B. C., Canada—Active 1938

Ward, Peter D., M.D., dir., Charles T. Miller Hospital, St. Paul, Minn.—Active 1930

Wardwell, Allen, chrm. of bd., Reconstruction Hospital, N. Y., N. Y.—Active Life 1914

Warren, R. C., supt., Davis Hospital, Pine Bluff, Ark.—Active 1946

Washburn, F. A., M.D., 190 Bay State Road, Boston, Mass.—Active Life 1904

Wassenaar, Howard J., hosp. serv. repr., Michigan Hospital Service, Grand Rapids, Michigan—Active 1948

Watchmaker, David M., 44 School St., Boston, Mass.—Honorary 1948

Waters, Lena R., The Cambridge Arms, 34th & Charles St., Baltimore, Md.—Active Life 1926

Watson, Margaret W., supt., Cyril & Julia C. Johnson Memorial Hospital, Stafford Springs, Conn.—Active 1945

Watson, Olin Wesley, asst. supt. & pers. dir., Greenville General Hospital, Greenville, S. C.—Active 1948

Wealock, Jerome, chrm. lay advisory bd., St. Mary's Hospital, Saginaw, Mich.—Active 1948

Webb, Louise P., adm. analyst, Hospital Consultants, Inc., Div. of Ross Garrett & Associates, Chicago, Ill.—Active 1948

Webber, Ralph, p. r. counsel, 19 Stone St., Augusta, Me.—Active 1946

Weber, George T., adm. asst., State Dept. of Health, Springfield, Ill.—Active 1947

Weber, Isabel, student-course in hospital administration, University of Chicago, Chicago, Ill.—Active 1949

Weber, Minnie R., 303 S. Elliott, Olney, Ill.—Associate Life 1916

Wedel, F. F., RFD 4 Box 356, Salem, Oregon—Active 1936

Wedel, Irwin F., adm., Salem Memorial Hospital, Salem, Oregon—Active 1947

Wegge, Erwin W., bus. mgr., Moline Public Hospital, Moline, Ill.—Active 1947

Weidner, Charles, exec. off., Arrowhead Health Center, Inc., Duluth, Minn.—Assoc. 1948

Weintraub, Abraham, Brooklyn State Hospital, Brooklyn, N. Y.—Active 1946

Weis, Joseph D., M.D., sr. ch. of staff, Touro Infirmary, New Orleans, La.—Associate Life 1914

Weisberger, Emanuel, supt., Cedars of Lebanon Hospital, Los Angeles, Calif. —Active 1944

Weiss, Harvey H., exec. dir., Sinai Hospital of Baltimore, Inc., Baltimore, Md.—Active 1939

Weiss, Soma, trustee, Peter Bent Brigham Hospital, Boston, Mass.—Active 1948

Weissman, I. O., M.D., exec. dir., Sydenham Hospital, N. Y., N. Y.—Active 1948

Welles, Donald R., treas. bd. of trustees, Delaware Hospital, Wilmington, Del. —Active 1948

Wells, Bertha A., R.N., dir. of nrs., T. J. Samson Community Hospital, Glasgow, Kentucky—Active 1948

Wells, C. McGregory, Jr., American Optical Co., Southbridge, Mass.—Active 1937

Wels, Marion H., librarian, Dept. of Libraries, Harper Hospital, Detroit, Michigan—Active 1946

Wells, Merrick, Route 5, Box 433-A, Orlando, Fla.—Active 1948

Wells, Paul G., dir. of nurs., Los Angeles Receiving Hospital, Los Angeles, Calif.—Active 1945

Wentz, Barney, supt., Ashland State Hospital, Ashland, Pa.—Active 1945

Wermann, Marie, mgr. bus. office, Union Memorial Hospital, Baltimore, Md.—Active 1948

Wessels, George L., M.D., supt., Allegheny General Hospital, Pittsburgh, Pa.—Active 1935

West, Edward J., asst. supt., Charles V. Chapin Hospital, Providence, R. I.—Active 1947

West, Frances P., supt., Rockingham Hospital, Bellows Falls, Vt.—Active Life 1916

West, George S., ch. acct., 1037 5th St., Charleston, W. Va.—Active 1947

West, Richard O., dir., Salem Hospital, Salem, Mass.—Active 1940

West, Mrs. W. Bradford, mbr. bd. trustees, House of Mercy Hospital, Pittsfield, Mass.—Active 1948

Westcott, Niles, M.D., asst. supt., Butler Hospital, Providence, R. I.—Active 1933

Westin, Carl A., adm., Trinity Lutheran Hospital, Kansas City, Mo.—Active 1948

Weth, Theodore A., bus. mgr., Wilmington General Hospital, Wilmington, Del.—Active 1948

Wetherbee, Gertrude, R.N. dir. of nrs., Brightlook Hospital, St. Johnsbury, Vt.—Active 1948

Wetzel, Fred A., bus. mgr., Elma General Hospital, Elma, Washington—Active 1948

Wetzel, Gertrude L., hosp. adm., Territorial Dept. of Health, Juneau, Alaska—Active 1948

Whalen, John J., field supv. hosp. oper. sec., Branch Office #2 Veterans Adm., N. Y., N. Y.—Active 1946

Whalen, Joseph F., M.D., supt., Wyoming State Hospital, Evanston, Wyoming—Active 1946

Whaley, Louise R., ex. hskpr., Sinai Hospital, Baltimore, Md.—Active 1946

Wheeler, E. Todd, assoc. arch., Illinois Research & Educational Hospitals, Chicago, Ill.—Active 1946

Wheeling, W. S., M.D., med. dir., Windber Hospital, Windber, Pa.—Active Life 1922

Wheelock, Hope A., asst. supt., New England Peabody Home for Crippled Children, Newton Centre, Mass.—Active 1945

Wheelwright, Farley W., dir. pub. rel., Massachusetts Memorial Hospitals, Boston, Mass.—Active 1948

Whelply, Frederick G., asst. dir., Evanston Hospital Assn., Evanston, Ill.—Active 1948

Whigham, S. J., Jr., compt., Grady Memorial Hospital, Atlanta, Ga.—Active 1947

Whipple, Helen, pres., St. Francis Hospital, Peoria, Ill.—Active 1947

Whitaker, R. F., supt., Emory University Hospital, Emory University, Ga.—Active 1947

Whitcher, Scott, dir., St. Luke's Hospital, New Bedford, Mass.—Active Life 1924

White, Bessie A., asst. supt., New England Baptist Hospital, Boston, Mass.—Active 1942

White, H. C., M.D., owner, H. C. White Clinic-Hospital, Fort Walton, Fla.—Active 1949

White, Milton W., bd. of trustees, North Detroit General Hospital, Detroit, Mich.—Active 1948

White, Randall F., M.D., county dr., Multnomah County Hospital, Portland, Oregon—Active 1945

White, Thomas R., Alling & Cory Co., Rochester, N. Y.—Honorary 1948

Whitecotton, G. O., M.D., med. dir., Alameda County Hospitals, Oakland, Calif.—Active 1942

White-Spunner, Katherine, R.N., supt., Mobile Infirmary, Mobile, Ala.—Active 1944

Whittaker, Lyman C., asst. adm., Johns Hopkins Hospital, Baltimore, Md.—Active 1947

Whitton, Robert C., consult. to med. advisory board, United Mine Workers of America, Alexandria, Va.—Active 1943

Wickenden, Homer, secy., National Health & Welfare Retirement Assn., Inc., N. Y., N. Y—Assoc. 1946

Wicks, Carolyn M., dir., Cottage Hospital, Grosse Point Farms, Mich.—Active 1945

Widett, Harold, pres. bd. of trustees, Allerton Hospital, Brookline, Mass.—Active 1948

Wieler, Carl F., Holyoke Hospital, Holyoke, Mass.—Active 1940

Wigglesworth, Norman, supt., Goddard Hospital, Brockton, Mass. — Active 1944

Wilcox, Olive L., R.N., supt., Forest Grove General Hospital, Forest Grove, Ore.—Active 1937

Wild, Anna, R.N., adm., Tillamook General Hospital, Tillamook, Oregon—Active 1938

Wilhelm, Norbert A., M.D., dir., Peter Bent Brigham Hospital, Boston, Mass.—Active 1931

Wilinsky, Charles F., M.D., dir., Beth Israel Hospital, Boston, Mass.—Active 1928

Wilkey, Jefferson L., pres. of bd. of dir. & adm., East End Memorial Hospital, Birmingham, Ala.—Active 1948

Williams, Anna Grace, R.N., Shriners' Hospital for Crippled Children, Salt Lake City, Utah—Active 1937

Williams, Elma M., mem. bd. of trustees, Women's Hospital, Detroit, Mich.—Active 1948

Williams, Elizabeth, R.N., supt., Davies County Hospital, Washington, Ind.—Active Life 1921

Williams, Henry J., supt., Brooklyn Eye and Ear Hospital, Brooklyn, N. Y.—Active 1939

Williams, John Bell, D. D. S., dir., McGuire Clinic, St. Luke's Hospital, Richmond, Va.—Active 1937

Williams, John G., 10 E. Erie St., Chicago, Ill.—Active 1948

Williams, Russell B., adm. intern, St. Francis Hospital, San Francisco, Calif.—Active 1948

Williamson, Alva J., field rep., Bureau of Health & Medical Care, State Department of Health, Charleston, W. Va.—Active 1945

Williamson, Robert E., adm., Martinez Community Hospital, Martinez, Calif.—Active 1947

Wilmesmeier, Roy, adm., Southern Pacific Hospital, Houston, Texas—Active 1946

Wilsey, Stanley M., dir. of Institute, Kenny Foundation, Minneapolis, Minn.—Active 1944

Wilson, A. Elizabeth, supt., Porter Hospital, Middlebury, Vt.—Active 1946

Wilson, Belle, cashier, Olney Sanitarium, Olney, Ill.—Active 1925

Wilson, Esther, R.N., spec. duty nrs., P.O. Box 564, New Springfield, Ohio—Active 1945

Wilson, Esther B., R.N., adm. asst., New England Baptist Hospital, Boston, Mass.—Active 1948

Wilson, Frank, supt., Grady Memorial Hospital, Atlanta, Ga.—Active 1947

Wilson, Fred W., ch. cl. adm. asst., The Cooper Hospital, Camden, N. J.—Active 1947

Wilson, Gertrude A., R.N., dir. nrs., Beverly Hospital, Beverly, Mass.—Active 1942

Wilson, John L., clinical, U. S. Marine Hospital, Baltimore, Md.—Active 1947

Wilson, H. Louie, supt., Alachua County Hospital, Gainesville, Fla.—Active 1939

Wilson, Lucius R., M.D., supt., Episcopal Hospital, Philadelphia, Pa.—Active Life 1922

Wilson, Maynard R., trustee, Henrietta D. Goodall Hospital, Sanford, Maine—Active 1944

Wilson, Raymond C., asst. adm., Southern Baptist Hospital, New Orleans, La.—Active 1947

Wilson, Roy L., exec. off., Veterans Administration Hospital, Brecksville, Ohio—Active 1949

Wilson, Ruth Cook, exec. dir., Maritime Hospital Service Assn., Moncton, N. B., Canada—Active 1926

Wilson, William L., Jr., adm., Mary Hitchcock Memorial Hospital, Hanover, N. H.—Active 1939

Wilson, W. Travis, adm., Memorial Hospital, Corpus Christi, Tex.—Active 1948

Wiltrakis, George A., M.D., deputy dir., Dept. of Public Welfare, Chicago, Ill.—Active 1946

Wing, Frank E., dir., Boston Dispensary and Boston Floating Hospital, Boston, Mass.—Active Life 1922

Winger, Effie May, ch. diet., New England Deaconess Hospital, Boston, Mass.—Active 1948

Winston, Arthur A., adm., Wood River Township Hospital, Wood River, Ill.—Active 1947

Wise, John L., asst. Treas., Butler Eagle Bldg., Butler, Pa.—Active 1947

Witke, Irmela M., adm., Seaside Memorial Hospital, Long Beach, Calif.—Active 1934

Witters, Harry B., trustee, Brightlook Hospital, St. Johnsbury, Vt.—Active 1948

Wolcott, Marion A., asst. adm., Franklin Hospital, Franklin, N. H.—Active 1947

Wolden, J. M., supt., Fairmont Community Hospital, Fairmont, Minn.—Active 1938

Wolf, Anna D., R.N., supt. of nrs., Johns Hopkins Hospital, Baltimore, Md.—Active 1930

Wolf, Earl C., bus. mgr., St. Mary's Hospital, Rochester, Minn.—Active 1934

Wolf, Hilda J., 216 W. 16th St., New York, N. Y.—Active 1945

Wolfe, Ann C., R.N., supt., Boone County Hospital, Boone, Iowa—Active 1949

Wolfe, Esther, R.N., supt., St. Andrew's Hospital, Minneapolis, Minn.—Active 1935

Wolfe, William S., adm., Freeman Hospital, Joplin, Missouri—Active 1948

Wollenberg, C. M., dir., Dept. of Social Welfare, San Francisco, Calif.—Active Life 1917

Wood, Frederic M., Jr., adm., Park Hospital, Mason City, Iowa—Active 1947

Wood, George U., exec.-vice pres., Peralta Hospital, Oakland, Calif.—Active 1930

Wood, Helen B., R.N., Box 16 Acton, Mass.—Active Life 1916

Wood, Henry A., Jr., trustee, Mt. Auburn Hospital, Cambridge, Mass.—Active 1948

Wood, Mrs. Marguerite W., R.N., New England Baptist Hospital, Boston, Mass.—Active 1928

Wood, Crumpton Martha, bus. mgr., Houston Hospital, Houston, Miss.—Active 1944

Wood, W. Franklin, M.D., dir., McLean Hospital, Waverley, Mass. — Active 1928

Woodall, James M., M.D., med. dir., Adams Nervine Hospital, Boston, Mass.—Active 1936

Woodbury, Dorothy, nursing supr., Henrietta D. Goodall Hospital, Sanford, Maine—Active 1946

Woods, Chester C., arch., 412 Briar Hill Avenue, Toronto, Ont., Canada—Assoc. 1923

Woods, C. S., M.D., gen. supt., Methodist Hospital of Central Illinois, Peoria, Ill.—Active Life 1916

Woods, Mabel O., South Dakota Hospital Assn., Mitchell, S. Dakota—Active Life 1923

Woodworth, Harold S., pres., Tacoma General Hospital, Tacoma, Wash.—Active 1948

Woodworth, Leverett S., M.D., dir. prof. services, Veterans Administration Hospital, Columbus, Ohio—Active 1938

Woolsey, B. C., supt., Soldiers & Sailors

Memorial Hospital, Wellsboro, Pa.—Active 1946

Worsley, Louis S., adm., Woodard Herring Hospital, Wilson, N. C.—Active 1944

Worth, William A., dir., The Memorial Hospital, Wilmington, Del.—Active 1948

Wortman, Herbert, M.D., dir., Mountainside Hospital, Montclair, N. J.—Active 1939

Wright, Benjamin W., supt., Memorial Hospital, Cumberland, Md.—Active 1943

Wright, Carl P., Jr., dir., St. Luke's Hospital, Utica, N. Y.—Active 1934

Wright, David, M.D., supt. & phys.-in-ch., Butler Hospital, Providence, R. I.—Active 1948

Wright, Earl S., pres., Rutland Hospital, Rutland, Vt.—Active 1946

Wright, Harold K., supt., Methodist Hospital, Sioux City, Iowa—Active 1942

Wright, Herbert S., supt., Southeast Missouri Hospital, Cape Girardeau, Mo.—Active 1947

Wright, Leslie H., M.D., Veterans Adminstration, Wood, Wisc.—Active 1925

Wright, Walter E., supt., Memorial Hospital, Pawtucket, R. I.—Active 1927

Wyckoff, William A., adm., T. J. Samson Community Hospital, Glasgow, Ky.—Active 1947

Wyman, Randolph A., M.D., med. supt., City Hospital, N. Y., N. Y.—Active 1935

Wyman, William G., acct., Swedish-American Hospital, Rockford, Ill.—Active 1947

Wymer, John F., Jr., adm., Good Samaritan Hospital, West Palm Beach, Fla.—Active 1948

Wynkoop, Janet Smith, 1st. vice pres. bd. of trustees, Syracuse Memorial Hospital, Syracuse, N. Y.—Active 1948

Wynne, Charles V., supt., Waterbury Hospital, Waterbury, Conn.—Active 1946

Yager, Mary E., R.N., 3315 Lakeview Avenue, St. Petersburg, Fla.—Active Life 1919

Yaw, Ronald, dir., Blodgett Memorial Hospital, Grand Rapids, Mich.—Active 1947

Yocom, A. L., Jr., M.D., med. dir., Yocom Hospital, Chariton, Iowa—Active 1933

York, Karl H., adm., St. Luke's Hospital, Racine, Wisconsin—Active 1946

Young, Blanche, R.N., 400 E. Washington St., Charles Town, W. Va.—Active 1929

Young, C. O., M.D., 360 N. Hayworth Blvd., Los Angeles, Calif.—Active Life 1918

Young, Ellen P., R.N., supt., Memorial Hospital, Albany, N. Y.—Active 1944

Young, George E., M.D., 159 Water St., Skowhegan, Maine—Active Life 1924

Young, Kathleen F., R.N., princ. sch. nrsg., Grace Hospital, Detroit, Michigan—Active 1934

Youngquist, C. R., adm., Christian H. Buhl Hospital, Sharon, Pa.—Active 1945

Youtsey, Sol, supt., Speers Memorial Hospital, Dayton, Ky.—Active 1938

Zambarano, U. E., M.D., 100 North Main St., Providence, R. I.—Active 1940

Zantzinger, C. C., arch., Zantzinger & Borie, Philadelphia, Pa.—Assoc. 1946

Zeiter, Arthur R., supt., Douglas County Jarman Hosp., Tuscola, Ill.—Active 1943

Zimmerman, Emery K., adm., Elkhart General Hospital, Elkhart, Ind.—Active 1946

Zimmerman, Wm. A., asst. to adm., U. of Ore. Medical School Hospitals and Clinics, Portland, Ore.—Active 1942

Zimoski, Herman F., Jr., asst. supt., Hackley Hospital, Muskegon, Mich.—Active 1948

Zindell, Lilyan C., adm., Christ's Hospital, Topeka, Kansas—Active 1940

Zinnemann, George, asst. adm., Memorial Hospital, N. Y., N. Y.—Active 1948

Zinser, Katherine E., x-ray tech., 40 Well Avenue, Danbury, Conn.—Active Life 1922

Zitnik, Chas. E., pres. bd., MacNeal Memorial Hospital, Berwyn, Ill.—Active 1947

Zucker, R. L., adm., Union Hospital, Dover, Ohio—Active 1944

Zugich, John J., c/o pharmacy, Grace New Haven Community Hospital, New Haven, Conn.—Active 1946

Zutter, Louise S., R.N., 17 Bartlett, Crescent, Brookline, Mass—Honorary 1928

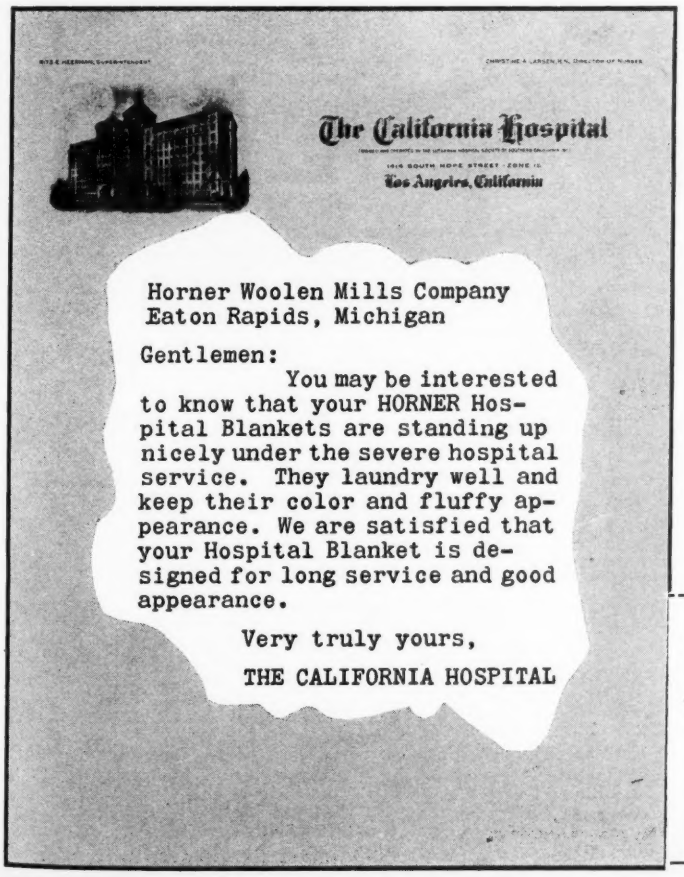

HORNER BLANKETS

Take the guess work out of your blanket buying. We have been making hospital blankets for over 113 years and the Horner Hospital Blanket is the result of these years of experience.

●

LETTERS LIKE THESE . . . and we have many of them — verify our statement that HORNER Blankets are giving excellent service in hospitals all over the country.

We invite your inquiries.

SEND COUPON FOR PRICES AND SAMPLES.

HD49

HORNER WOOLEN MILLS CO.
Eaton Rapids, Mich.

Please send samples, prices and complete information on hospital blankets.

Name.....

Hospital.....

Address.....

City, Zone, State.....

National, Regional Hospital Organizations

NATIONAL HOSPITAL GROUPS

AMERICAN PROTESTANT HOSPITAL ASSOCIATION

Established: 1921
Officers: Effective Sept. 19, 1948
President: Chester C. Marshall, D.D., Methodist Hospital, Brooklyn
Exec. Secretary: Albert G. Hahn, Protestant Deaconess Hospital, Evansville 11, Ind.
Treasurer: Ritz E. Heerman, California Hospital, Los Angeles

CANADIAN HOSPITAL COUNCIL

Established: 1931
Officers: Effective Oct. 1948
President: A. J. Swanson, Toronto Western Hospital, Toronto, Ontario
Exec. Secretary: Harvey Agnew, M.D., 280 Bloor Street West, Toronto 5, Ontario

CATHOLIC HOSPITAL ASSOCIATION

Established: 1915
Officers: Effective June 1948
President: Rt. Rev. Msgr. George Lewis Smith, 725 York St., Aiken, S. C.
Exec. Secretary: M. R. Kneifl, 1438 S. Grand Blvd., St. Louis 4

REGIONAL HOSPITAL GROUPS

ASSOCIATION OF WESTERN HOSPITALS

Established: 1927
Officers: Effective Nov. 1, 1948
President: A. A. Aita, San Antonio Community Hospital, Upland, Calif.
Exec. Secretary: Thomas F. Clark, 26 O'Farrell Street, San Francisco, Calif.
Treasurer: G. Otis Whitecotton, M.D., Alameda County Institutions, Oakland, Calif.
Area included: Arizona, California, Idaho, Nevada, New Mexico, Oregon, Utah, Washington and Hawaii

CAROLINAS-VIRGINIAS HOSPITAL CONFERENCE

Established: 1941
Officers: Effective April 15, 1948
President: E. T. McKeithan, Moore County Hospital, Pinehurst, N. C.
Secretary-Treasurer: Sample B. Forbus, Watts Hospital, Durham, N. C.
Area included: North Carolina, South Carolina, Virginia and West Virginia

MARYLAND-DISTRICT OF COLUMBIA-DELAWARE HOSPITAL ASSOCIATION

Established: 1948
Officers: Effective Nov. 9, 1948
President: Benjamin W. Wright, Memorial Hospital, Cumberland, Md.
Exec. Secretary: Albion Keith Parris, 15 E. Fayette St., Baltimore, Md.
Treasurer: Richard R. Griffith, West Baltimore General Hospital, Baltimore, Md.
Area included: Maryland, District of Columbia and Delaware

MIDDLE ATLANTIC HOSPITAL ASSEMBLY

Established: 1948
Officers: Effective September 1948
President: George H. Buck, Mercer Hospital, Trenton, N.J.
Vice Chairman: Moir P. Tanner, Children's Hospital, Buffalo, N.Y.
Secretary-Treasurer: John F. Worman, Hospital Association of Pennsylvania, Philadelphia
Area included: New Jersey, New York and Pennsylvania.

MID-WEST HOSPITAL ASSOCIATION

Established: 1938
Officers: Effective April 15, 1948
President: Regina H. Kaplan, Leo N. Levi Memorial Hospital, Hot Springs National Park, Ark.
Exec. Secretary: Mrs. Anne Walker, 4401 Wornall Road, Kansas City 2, Mo.
Treasurer: R. L. Loy, Mercy Hospital, Oklahoma City, Okla.
Area included: Missouri, Oklahoma, Arkansas, Kansas, Colorado, Wyoming and Nebraska.

NEW ENGLAND HOSPITAL ASSEMBLY

Established: 1921
Officers: Effective Mar. 17, 1948
President: Albert G. Engelbach, M.D., Mt. Auburn Hospital, Cambridge, Mass.
Secretary: Paul J. Spencer, Lowell General Hospital, Lowell, Mass.
Treasurer: Gerald F. Houser, M.D., Faulkner Hospital, Boston, Mass.
Area included: Connecticut, Maine, Massachusetts, New Hampshire, Rhode Island and Vermont.

SOUTHEASTERN HOSPITAL CONFERENCE

Established: 1937
Officers: Effective Apr. 24, 1948
President: Burton M. Battle, G. H. Lanier Memorial Hospital, Langdale, Ala.
Secretary-Treasurer: R. F. Whitaker, Emory University Hospital, Emory University, Ga.
Area included: Alabama, Florida, Georgia, Louisiana, Mississippi and Tennessee.

TRI-STATE HOSPITAL ASSEMBLY

Established: 1930
Officers: Effective May 5, 1948
Chairman: M. T. MacEachern, M.D., American College of Surgeons, Chicago 10, Ill.
Secretary: Albert G. Hahn, Protestant Deaconess Hospital, Evansville 11, Ind.
Area included: Illinois, Indiana, Michigan and Wisconsin.

UPPER MID-WEST HOSPITAL ASSOCIATION

Established: 1947
Officers: Effective June 4, 1948
President: Nellie Gorgas, St. Barnabas Hospital, Minneapolis, Minn.
Secretary-Treasurer: Glen Taylor, University of Minnesota, Minneapolis, Minn.
Area included: Iowa, Manitoba, Minnesota, Montana, North Dakota and South Dakota.

HOSPITAL INDUSTRIES' ASSOCIATION

Officers:
President: Thomas G. Murdough, American Hospital Supply Corp., 2020 Ridge Avenue, Evanston, Ill.
Secretary-Treasurer: George J. Hooper, Puritan Compressed Gas Corp., 1240 W. Jackson Blvd., Chicago 7
Executive Director: Edgerton Hart, Byrne Marcellus Company, 332 South Michigan Ave., Chicago 4.

Trustees:
E. Jack Barns, Wilson Rubber Company, 1414-A Merchandise Mart, Chicago 54
J. S. Keleher, Kenwood Mills, Albany, N.Y.
Elmer J. Noelting, Faultless Caster Corp., Evansville 7, Ind.

Directors:
Howard F. Baer, A. S. Aloe Company, St. Louis
Howard M. Fish, American Sterilizer Company, Erie, Pa.
Frank A. Holt, Jr., Becton-Dickinson & Company, Rutherford, N.J.
George J. Hooper, Puritan Compressed Gas Corp., 1240 W. Jackson Blvd., Chicago 7
Thomas G. Murdough, American Hospital Supply Corp., 2020 Ridge Ave., Evanston, Ill.
H. A. Nordquist, Hobart Manufacturing Company, Troy, Ohio
Charles E. Pain, Will Ross, Incorporated, Milwaukee 10, Wis.

RELATED GROUPS

AMERICAN ASSOCIATION OF MEDICAL RECORD LIBRARIANS

22 E. Division St., Chicago 10

Executive Secretary: Martha M. Bailer
Founded: 1928
Membership: 2000
Function: To elevate the standard of clinical records in hospitals, dispensaries, or other distinctly medical institutions; to serve as a means of intercommunication among record librarians; and to encourage the training of record librarians to the end that they may render intelligent service in that capacity, and thus assist in the promotion of efficiency in hospitals, dispensaries or other distinctly medical institutions.
Officers:

Buy Baker Quality

LONGER LASTING LINENS MEAN LOWER LINEN COSTS

Baker handles many nationally known brands of merchandise such as North Star and Chatham Blankets, Simtex White and Colored Napery, Dwight-Anchor muslin Sheets and Pillow Cases, Comb Yarn Percale Sheets and Pillow Cases, Cannon Plain and Name Woven Towels, Hospital Garments, Tray Cloths and other standard items for hospitals. In addition, Baker also recommends such qualities as **SAMPSON, SANDOW** and **BATEX** towels which are loomed to Baker's own exacting specifications for balanced construction and longer wear; available plain and name woven. Other items include Baker screened printed tray covers, napkins and tablecloths, bedspreads, etc.

H.W. BAKER LINEN CO.

Est. 1892

Oldest and Largest Organization of its kind in the U. S.

315-317 Church Street, New York 13, N. Y.

and 12 other cities

Honorary President: Mrs. Grace W. Meyers, 175 Woodward St., Newton Highlands, Mass.
President: Norma Baumann, Methodist Hospital, Indianapolis, Ind.
President-Elect: Inet Gilbert, Methodist Hospital, Houston 4, Texas
First Vice-President: Doris E. Gleason, Columbia Hospital, Milwaukee 11
Second Vice-President: E. Louise Seymour, Massachusetts General Hospital, Boston 14
Recording Secretary: Cleo B. Nelson, Veterans Administration Hospital, San Francisco
Treasurer: Justine M. Hanson, St. Barnabas Hospital, Minneapolis 4
Councillors:
Alphild Anderson Norris, University of Illinois Research and Educational Hospitals, Chicago 12
Bernice C. Lally, Malden Hospital, Malden, Mass.
Florence M. Fitzgerald, New Britain General Hospital, New Britain, Conn.
Enna C. Black, Hillcrest Hospital, Tulsa, Okla.
Sister M. Servatia, S.S.M., St. Mary's Hospital, St. Louis
Official Publication: Journal of the American Association of Medical Record Librarians

AMERICAN ASSOCIATION OF NURSE ANESTHETISTS
22 East Division Street, Chicago 10

Executive Secretary: Florence A. McQuillen, R.N.
Founded: 1931
Membership: 4255
Function: To advance the science and art of anesthesiology; to develop educational standards and techniques in the administration of anesthetics; and to facilitate efficient cooperation between nurse anesthetists and the medical profession, hospitals and other agencies interested in anesthesiology.
Officers:
President: Mrs. Myra Van Arsdale, 1204 Warren Road, Lakewood 7, Ohio
First Vice-President: Mabel E. Courtney, Grace Hospital, Detroit, Michigan.
Second Vice-President: Ruth Bergman, Northwestern Hospital, Minneapolis 7, Minnesota.
Treasurer: Gertrude L. Fife, 1564 Wood Road, Cleveland Heights 21, Ohio.
Trustees:
Major Edith A. Aynes, Surgeon General's Office, Washington, D.C.
Verna E. Bean, 480 Herkimer Street, Brooklyn 13, New York.
Josephine Bunch, 4030 S. W. Condor, Portland, Oregon.
Minnie V. Haas, 1121 Mulkey Street, Fort Worth 3, Texas.
Mrs. Gertrude A. Troster, 654 Stonewall Place, Memphis 7, Tennessee.
Mrs. Julia Baines, 1096 Lee Street, Des Plaines, Illinois.
Official Publication: The Journal of the American Association of Nurse Anesthetists.

AMERICAN COLLEGE OF HOSPITAL ADMINISTRATORS
22 E. Division St., Chicago 10

Executive Secretary: Dean Conley
Assistant Executive Secretary: George S. Buis
Objects:
To improve the efficiency of hospital administration; to promote and to conduct educational courses for the training of hospital administrators and to develop policies governing such courses; to establish a criterion of competency for hospital administrators; to familiarize hospital trustees and the public with the fact that the administration of hospitals necessitates the employment of executives who have had special training and experience in hospital administration; to provide, through the conferring of Fellowships, for the recognition of individuals who have done or are doing noteworthy service in the field of hospital administration; to provide opportunities for enlarging knowledge in the field of hospital administration for individuals who desire to follow careers in this field.
Officers:
President: Jessie J. Turnbull, Elizabeth Steel Magee Hospital, Pittsburgh, Pennsylvania
President-Elect: Wilmar M. Allen, M.D., Hartford Hospital, Hartford, Connecticut
First Vice President: Ernest I. Erickson, Augustana Hospital, Chicago, Illinois
Second Vice President: Sister Loretto Bernard, St. Vincent's Hospital, New York, New York
Board of Regents:
Jessie J. Turnbull, Chairman
Region No. 1—Maine, New Hampshire, Vermont, Massachusetts, Rhode Island and Connecticut—W. Franklin Wood, M.D.
Region No. 2—New York—Claude W. Munger, M.D.
Region No. 3—Pennsylvania—Robin C. Buerki, M.D.
Region No. 4—New Jersey, Delaware, Maryland and the District of Columbia—Edgar C. Hayhow, Ph.D.
Region No. 5—Virginia, West Virginia, North Carolina and South Carolina—F. Oliver Bates
Region No. 6 — Georgia, Florida, Tennessee, Alabama, Mississippi and Louisiana—Fred M. Walker
Region No. 7—Ohio and Kentucky —Merrill F. Steele, M.D.
Region No. 8—Michigan—Albert C. Kerlikowske, M.D.
Region No. 9—Indiana, Wisconsin and Illinois—E. I. Erickson
Region No. 10 — Minnesota, North Dakota, South Dakota and Iowa —Nellie Gorgas
Region No. 11—Missouri, Arkansas, Nebraska, Kansas, Oklahoma and Colorado — Frank R. Bradley, M.D.
Region No. 12 — Texas — Josie M. Roberts
Region No. 13—New Mexico, Idaho, Montana, Wyoming, Washington, Oregon, Utah, Arizona, Nevada and California — Anthony J. J. Rourke, M.D.
Region No. 14—Prince Edward Island, Nova Scotia, New Brunswick, Quebec and Ontario — R. Fraser Armstrong
Region No. 15—Manitoba, Alberta, Saskatchewan and British Columbia, the Northwest Territories and Yukon Territory—Alexander Esson

Related Organizations in Hospital Field

Advisory Board for Medical Specialties. Secretary-Treasurer: B. R. Kirklin, M.D., Mayo Clinic, Rochester, Minn.

Advisory Council on Medical Education. Secretary-Treasurer: Robin C. Buerki, M.D., 36th and Spruce Sts., Philadelphia 4

American Association of Dental Examiners. Secretary: Dr. Carl A. Bumstead, Stuart Bldg., Lincoln, Nebr.

American Association of Instructors of the Blind. Secretary-Treasurer: E. N. Peeler, North Carolina School for Blind, Raleigh, N. C.

American Association of Medical Social Workers. Executive Secretary: Mary Blanche Moss, 1129 Vermont Avenue, N.W., Washington 5, D. C.

American Association on Mental Deficiency, Inc. Secretary: Neil A. Dayton, M.D., Mansfield Depot, Conn.

American Association of Psychiatric Social Workers. President: Margaret Hagan, 130 E. 22nd St., New York 10, N. Y.

American Association of Schools of Social Work. Executive Secretary: Sue Spencer, 130 East 22nd St., New York 10, N. Y.

American Association of Social Workers. Executive Secretary: Joseph P. Anderson, 130 East 22nd Street, New York 10, N. Y.

American Association of Workers for the Blind. Secretary-General: Alfred Allen, 15 West 16th Street, New York 11, N. Y.

American Cancer Society, Inc. Medical and Scientific Director: Charles S. Cameron, M.D., 47 Beaver Street, New York 4, N. Y.

American College Health Association. President: L. T. B. Chenoueth, M.D., University of Cincinnati, Cincinnati, Ohio. Secretary-Treasurer: Edith M. Lindsay, Ed. D., School of Public Health, University of California, Berkeley, California

American College of Physicians. Executive Secretary: E. R. Loveland, 4200 Pine Street, Philadelphia 4

American College of Surgeons, 40 East Erie Street, Chicago 11. Associate Director, Chairman of the Administrative Board and Director of Hospital Activities: Malcolm T. MacEachern, M.D. Director of Clinical Research: Bowman C. Crowell, M.D.

American Committee on Maternal Welfare, Inc. Chairman: Fred L. Adair, M.D., 24 W. Ohio St., Chicago 10

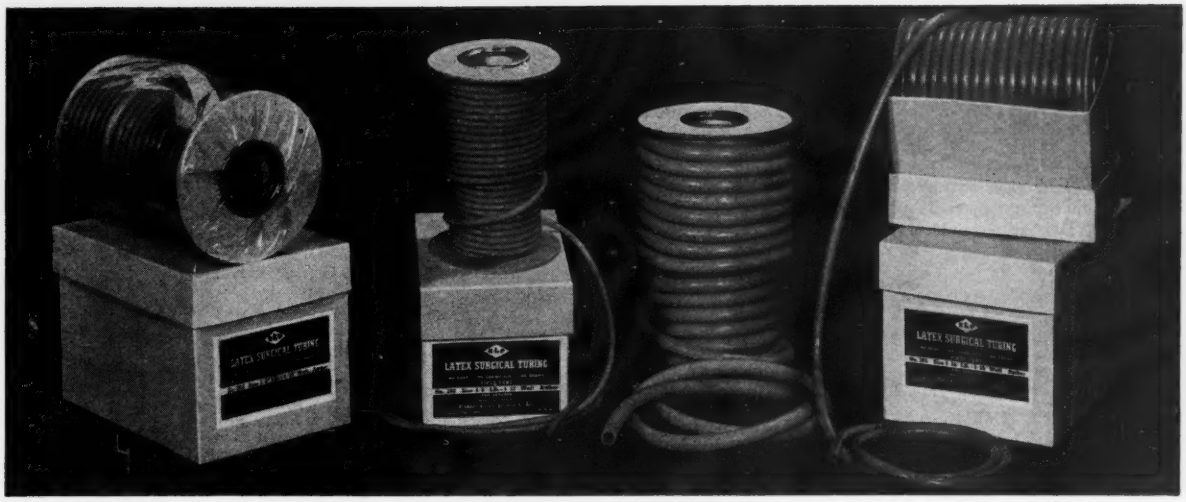

Surgical Tubing You Can Depend On—

You can depend on RLP Pure Latex Surgical Tubing because:

It's Safe —

RLP Tubing is formed by a patented process in which no acids or minerals are used to coagulate the latex. Hence any ill effects which might result from such processes are eliminated.

It's Dependable —

This translucent, amber colored tubing is absolutely smooth both inside and out. This feature precludes the possibility of obstructions forming on uneven surfaces. There are no seams to burst because RLP Tubing has no seams.

It Has Long Life —

The Pure Rubber Latex of which RLP Tubing is made provides maximum resistance to storage and the effects of repeated usage and sterilizations.

Pure Latex SURGICAL TUBING

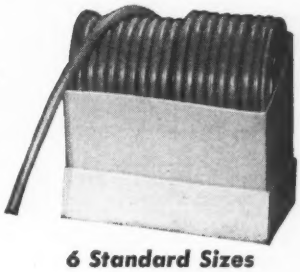

6 Standard Sizes

Six Standard Surgical Tubing Sizes

Inside Diam.	Wall	Inside Diam.	Wall	Inside Diam.	Wall
1/8	1/32	3/16	3/32	1/4	3/32
3/16	1/16	1/4	1/16	5/16	1/16

Order from your Hospital or Surgical dealer

Pure Latex LABORATORY TUBING

24 Standard Sizes

Pure Latex Black Stethoscope Tubing

Soft, flexible and resilient, yet unusually strong and durable. Size: 3/16" I. D. x 3/32" wall. Longer life and dependability than ordinary tubing.

Pure Latex Black Laboratory Tubing

All the features of RLP Surgical Tubing but black in color to insure minimum light deterioration. Ideal for medical, bacteriological, food testing and general hospital usage. Twenty-four standard sizes from 1/8" I. D. x 1/32" wall to 1" I. D. x 1/8" wall.

Rubber Latex Products, Inc.

Specialists in Pure Latex Tubings

Cuyahoga Falls, Ohio

RLP

International and Fourth American Congress on Obstetrics and Gynecology. Manager: Karl S. Richardson, 24 West Ohio St., Chicago 10

American Congress of Physical Medicine. Executive Director: Walter J. Zeiter, M.D., Cleveland. Executive Secretary: Marion G. Smith, B.Sc., Chicago. Secretary: Richard Kovacs, M.D., 2 East 88th Street, New York 28, N. Y.

American Dental Association. Secretary: Harold Hillenbrand, D.D.S., 222 East Superior St., Chicago 11

American Dietetic Association. Executive Secretary: Gladys E. Hall, 620 North Michigan Ave., Chicago 11

American Foundation for the Blind, Inc. Executive Director: Robert B. Irwin, LL.D., 15 West 16th Street, New York 11, N. Y.

American Hearing Society. Executive Vice President: Harry P. Wareham, 817 14th St., N.W. Washington 5, D.C.

American Heart Association, Inc. Medical Director: Charles A. R. Connor. Exec. Director, Rome A. Betts. Public Health Director, John W. Ferree, M.D., 1775 Broadway, New York 19, N. Y.

American Branch, International League Against Epilepsy. Secretary: J. K. Merlis, M.D., Cushing Veterans Administration Hospital, Framingham, Mass.

American Medical Association. Secretary and General Manager: George F. Lull, M.D. Secretary, Council on Medical Education and Hospitals: Donald G. Anderson, M.D., 535 North Dearborn Street, Chicago 10

American National Red Cross, Washington 13, D. C. President: Basil O'Connor. Vice-President for Health Services: Dr. G. Foard McGinnes. Director of National Blood Program: Dr. Ross T. McIntire, (USN-ret.)

American Nurses' Association. Executive Secretary: Miss Ella Best, 1790 Broadway, New York 19, N. Y.

American Occupational Therapy Association, Inc. Executive Director: Miss Wilma L. West, 33 West 42nd Street, New York 18, N. Y.

American Pharmaceutical Association. Secretary: Robert P. Fischelis, 2215 Constitution Avenue, Washington 7, D. C.

American Physical Therapy Association. Executive Secretary: Mildred O. Elson, 1790 Broadway, New York 19, N. Y.

American Printing House for the Blind. Superintendent: F. E. Davis, 1839 Frankfort Avenue, Louisville 6, Ky.

American Psychiatric Association, Room 412, 1270 Ave. of the Americas, New York 20, N. Y. President: Wm. C. Menninger, M.D., Topeka, Kans. Secretary: Leo H. Bartemier, M.D., Detroit, Mich. Medical Director: Daniel H. Blaine, M.D., Washington, D. C. Chief Inspector, Mental Hospitals: Ralph M. Chambers, M.D., New York, N. Y. Exec. Assistant: Austin M. Davies, New York, N. Y.

American Public Health Association. Executive Secretary: Reginald M. Atwater, M.D., 1790 Broadway, New York 19, N. Y.

American Public Welfare Association. Director: Howard L. Russell, 1313 East 60th Street, Chicago 37

American Registry of Physical Therapy Technicians. Registrar: Marion G. Smith, 30 N. Michigan Ave., Chicago 2

The American Registry of X-Ray Technicians. Executive Secretary: Alfred B. Greene, 2900 E. Minnehaha Parkway, Minneapolis 6

American Society for Testing Materials. Executive Secretary: C. L. Warwick, 1916-18 Race Street, Philadelphia 3

The American Society of Anesthesiologists, Inc. Executive Secretary: John H. Hunt, Suite 909, 188 West Randolph St., Chicago 1

American Society of Clinical Pathologists. Secretary: Clyde C. Culbertson, M.D., 531 North Main St., South Bend 1, Ind.

American Society of Dentistry for Children. President: Alfred E. Seyler, D.D.S., 14615 E. Jefferson Ave., Detroit 15, Mich. Secretary-Treasurer: Earl L. Lampshire, D.D.S., 708 Sharp Bldg., Lincoln 8, Neb.

American Society of Hospital Pharmacists. President: W. Arthur Purdum, Johns Hopkins Hospital, Baltimore, Md. Secretary: J. R. Cathcart, The Chester County Hospital, West Chester, Pa.

American Society of X-Ray Technicians. Executive Secretary: Genevieve J. Eilert, R.T., 16 Fourteenth St., Fond du Lac, Wis.

American Speech and Hearing Association. Secretary-Treasurer: George A. Kopp, Wayne University, Detroit 1, Mich.

American Trudeau Society, Medical Section of the National Tuberculosis Association. Executive Secretary: Esmond R. Long, M.D., 1790 Broadway, New York 19, N. Y.

Association of American Medical Colleges. Secretary: Dean F. Smiley, M.D., 5 South Wabash Ave., Chicago 3

Association of Baptist Homes and Hospitals. Secretary: Arthur M. Calvin, 1700 University Avenue, St. Paul 4, Minn.

Board of Hospitals and Homes of the Methodist Church. President: Bishop Charles W. Brashares. Executive Secretary: Karl P. Meister, D.D., 740 Rush Street, Chicago 11

Canadian Dental Association. Secretary: Dr. Don W. Gullett, 211 Huron Street, Toronto, Ontario, Canada

Canadian Medical Association. General Secretary: T. C. Routley, M.D. Assistant Secretary: A. D. Kelly, M.D., 135 St. Clair Ave. West, Toronto 5, Canada

Canadian Nurses' Association. General Secretary-Treasurer: Gertrude M. Hall, 401-1411 Crescent St., Montreal, P. Q., Canada

Canadian Public Health Association. Executive Director: J. H. Baillie, M.D., 150 College Street, Toronto 5, Ontario, Canada

Canadian Red Cross Society. National Commissioner: W. Stuart Stanbury, M.B.E., 95 Wellesley Street, Toronto, Ontario, Canada

Canadian Tuberculosis Association. Executive Secretary: G. J. Wherrett, M.D., 265 Elgin Street, Ottawa, Ontario, Canada

Canadian Welfare Council. Executive Director: Richard E. G. Davis, 245 Cooper Street, Ottawa, Ontario, Canada

College of American Pathologists. President: Frank W. Hartman, M.D., Henry Ford Hospital, Detroit, Michigan. Executive Secretary: M. G. Westmoreland, M.D., 203 North Wabash Ave., Chicago, Ill.

Committee on Research in Medical Economics. Chairman: Michael M. Davis, 1790 Broadway, New York 19, N. Y.

The Commonwealth Fund. Director, Division of Rural Hospitals: Henry J. Southmayd, 41 East 57th St., New York 22, N. Y.

Council of Jewish Federations and Welfare Funds, Inc. Executive Director: H. L. Lurie, 165 West 46th St., New York 19, N. Y.

Council on Dental Education. Secretary: Dr. Shailer Peterson, B.A., M.A., Ph.D., 222 East Superior St., Chicago 11, Ill.

The Duke Endowment, Power Building, Charlotte 1, North Carolina. Director: W. S. Rankin, M.D. Associate Director: Marshall I. Pickens. Director Field Service: George P. Harris. Field Representative: James R. Felts, Jr.

Family Service Association of America. General Director: Frank J. Hertel, 122 East 22nd St., New York 10, N. Y.

Federation of the State Medical Boards of the United States. Secretary: Walter L. Bierring, M.D., Banker's Trust Building, Des Moines, Iowa

Hospital Industries' Association. President: Thomas G. Murdough, American Hospital Supply Corp., 2020 Ridge Ave., Evanston, Ill. Secretary-Treasurer: George J. Hooper, Puritan Compressed Gas Co., 1240 W. Jackson Blvd., Chicago 4, Ill. Executive Director: Edgerton Hart, 332 S. Michigan Ave., Chicago 4, Ill.

Institute for the Crippled and Disabled. Director: Col. John N. Smith, Jr., 400 First Avenue, New York 10, N. Y.

International Anesthesia Research Society. Assistant Editor-Executive Secretary: Laurette McMechan, 318 Hotel Westlake, Rocky River, Cleveland 16, Ohio

International Council of Nurses. Acting Executive Secretary: Virginia Arnold, 19 Queen's Gate, London, S.W. 7, England

W. K. Kellogg Foundation. Director, Division of Hospitals: Graham L. Davis, Battle Creek, Michigan

Medical Council of Canada. Registrar: John Fenton Argue, M.D., 180 Metcalfe St., Ottawa, Ontario, Canada. President: Robert T. Noble, M.D., 174 St. George St., Toronto, Ontario. Vice President: Thomas McPherson, M.D., 625 Fort St., Victoria, B. C.

J. T. POSEY COMPANY

Manufacturers and Distributors of Hospital Specialties

We specialize in Hospital Equipment, having produced a number of items which have proven of unusual value to modern institutions.

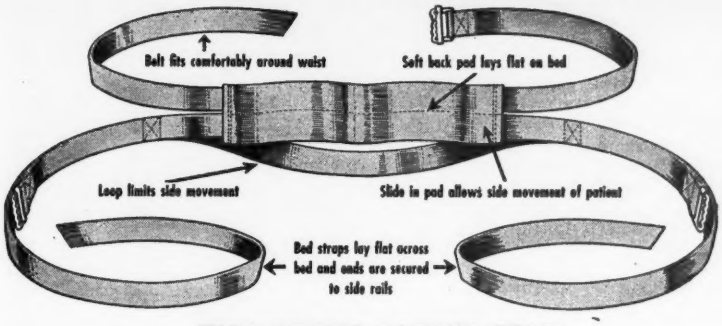

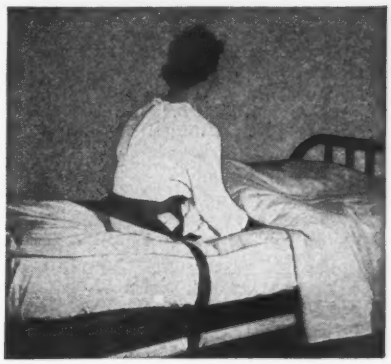

THE POSEY SAFETY BELT

U. S. Patent No. 2,333,346

Prevents patients falling out of bed. Maximum freedom with safe restraint. Causes no mental fear or physical discomfort to the patient. (See illustration above at right.) Better than side boards, the Posey Safety Belt is so designed that it is under the patient and out of the way. Price $4.35.

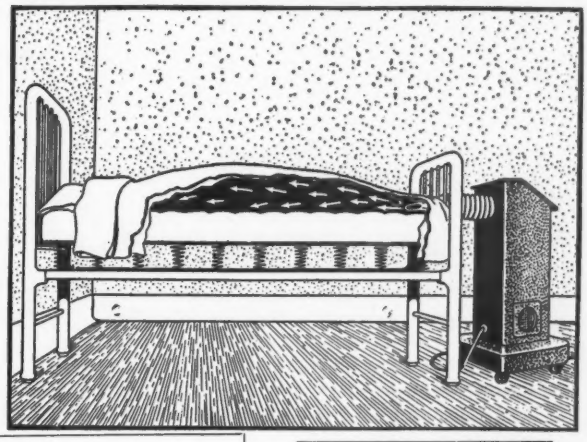

THE SWEETLAND BED WARMER AND CAST DRIER

U. S. Patent No. 2,122,964

For treating patients by continuous flow of thermostatically controlled warm air. Warms bed for post-operative care in 7 to 10 minutes. Warmer, when used with cast drying mats, will dry plaster casts in less than one-half time usually required. Ideal in treatment of burn cases. Price $245.00. Body cast drying mat $30.00. Leg cast drying mat $20.00.

HOLT FLOOR MAINTENANCE MACHINES

scrub, shampoo, polish, steel wool or sand any type of floor. Rugged and speedy. Silent gears grease-sealed for lifetime. No upkeep. Popular models in 14 in., 16 in. and 20 in. sizes. Prices range from $160.00 to $400.00, depending on size and accessories. The illustration is the 16 in. Holt Underslung Floor Maintenance Machine, famous for getting under low furniture. Price $210.00.

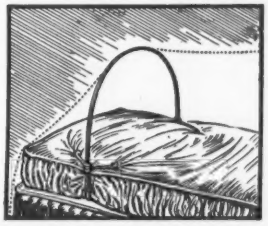

POSEY BED CRADLE

Full width of bed. Saves nurses' time. Simple, self-locking clamp to mattress holds Cradle in place. Leaves patient accessible. Practically indestructible. Light hooks on body size Cradle. Available in body or leg size. Price $5.00.

All Prices F.O.B. California — Write for Folder No. AH9

Prices and Specifications Subject to Change Without Notice

J. T. Posey Company · 234 East Colorado St · Pasadena 1, California

Milbank Memorial Fund. Executive Director: Frank G. Boudreau, M.D., 40 Wall Street, New York 5, N. Y.

National Association for Practical Nurse Education. President: Ella M. Thompson, R.N., 654 Madison Avenue, Suite 407, New York 21, N. Y.

National Association of Boards of Pharmacy. Secretary: P. H. Costello, 77 West Washington St., Chicago 2

National Association of Methodist Hospitals and Homes, 740 Rush Street, Chicago 11. President: George I. McAllen, Richmond, Va. Secretary: Miss Margaret M. Brooks, Supt., The Lake Bluff Orphanage, Lake Bluff, Ill.

National Board of Medical Examiners. President: Borden S. Veeder, M.D. Executive Secretary and Treasurer: Everett S. Elwood, 225 South Fifteenth St., Philadelphia 2, Pa.

National Committee for Mental Hygiene, Inc. Medical Director: George S. Stevenson, M.D., 1790 Broadway, New York 19, N. Y.

National Committee of Health Council Executives. Chairman: Julia L. Groscop, Health Division, Health & Welfare Council, 311 S. Juniper St., Philadelphia 3, Pa.

National Conference of Jewish Social Welfare. Secretary: Joseph Antman, 1841 Broadway, New York 23, N. Y.

National Conference of Social Work. Executive Secretary: Joe R. Hoffer, 82 North High Street, Columbus 15, Ohio

National Executive Housekeepers Association, Inc. National President: Miss Edythe Bussey, Schenley Apartments, Pittsburgh, Pa.

National Florence Crittenton Mission. President: Robert S. Barrett, D.C.L., 408 Duke Street, Alexandria, Va.

National Foundation for Infantile Paralysis. President: Basil O'Connor, 120 Broadway, New York 5, N. Y.

National Health Council. Executive Director: Thomas D. Dublin, M.D., 1790 Broadway, New York 19, N. Y.

National Jewish Welfare Board. Executive Director: S. D. Gershovitz, 145 East 32nd St., New York 16, N. Y.

National League of Nursing Education. Executive Secretary: Adelaide A. Mayo, R.N., 1790 Broadway, New York 19, N. Y.

National Organization for Public Health Nursing, Inc. General Director: Anna Fillmore, 1790 Broadway, New York 19, N. Y.

National Safety Council, Inc. President: Ned H. Dearborn, 20 North Wacker Drive, Chicago 6.

National Society for Crippled Children and Adults, Inc. Executive Director: Lawrence J. Linck, Suite 1015, 11 S. LaSalle Street, Chicago 2

National Society for Medical Research. Executive Secretary: Ralph A. Rohweder. Assistant Secretary: Thomas J. Blakely, 25 East Washington Street, Chicago 2

National Society for the Prevention of Blindness, Inc. Executive Director: Franklin M. Foote, M.D., 1790 Broadway, New York 19, N. Y.

National Tuberculosis Association. Managing Director: James E. Perkins, M.D., 1790 Broadway, New York 19, N. Y.

Rockefeller Foundation. President: Chester I. Barnard. Director of Medical Sciences: Alan Gregg, M.D. Director, International Health Division: George K. Strode, M.D., 49 West 49th Street, New York 20, N. Y.

Royal College of Physicians and Surgeons of Canada. Honorary Secretary: John E. Plunkett, M.D., 150 Metcalfe Street, Ottawa, Canada

Russell Sage Foundation. General Director: Donald Young, 130 East 22nd St., New York 10, N. Y.

The Salvation Army. National Commander: Ernest I. Pugmire, 120 West 14th St., New York 11, N. Y.

Volta Speech Association for the Deaf. Executive Secretary: Josephine B. Timberlake, Volta Bureau, 1537 35th Street, N.W., Washington 7, D. C.

The Matilda Ziegler Magazine for the Blind. Managing Editor: Howard M. Liechty, Monsey, New York

BLUE CROSS PLANS

*Non-profit medical and/or surgical plan also available

United States

ALABAMA

*HOSPITAL SERVICE CORPORATION OF ALABAMA
2119 First Avenue North, Birmingham 3
H. F. Singleton, Manager
Tel. 3-7206

ARIZONA

*ASSOCIATED HOSPITAL SERVICE OF ARIZONA
202 Arizona Title Building, P.O. Box 2710, Phoenix
L. Donald Lau, Executive Director
Tel. 4-7146
Wire: WUX, Phoenix

ARKANSAS

*ARKANSAS MEDICAL & HOSPITAL SERVICE, INC.
815 Rector Building, Little Rock
Jack L. Redheffer, Executive Director
Tel. 53284

CALIFORNIA

*HOSPITAL SERVICE OF SOUTHERN CALIFORNIA
431 South Fairfax Avenue, Los Angeles 54
Ralph G. Walker, Executive Director
Tel. Webster 3-9511

*HOSPITAL SERVICE OF CALIFORNIA
360 Fourteenth Street, Oakland 4
J. Philo Nelson, Director
Tel. Higate 4-7660
Wire: WUX, Oakland

COLORADO

*COLORADO HOSPITAL SERVICE
1653 Lawrence Street, Denver 2
Jos. R. Grant, Executive Director
Tel. Tabor 6131
Wire: WUX, Denver

CONNECTICUT

CONNECTICUT HOSPITAL SERVICE, INC.
152 Temple Street, New Haven 2
Robert Parnall, General Manager
Tel. 7-5951

DELAWARE

*GROUP HOSPITAL SERVICE, INC.
902 Orange Street, Wilmington 99
Harold V. Maybee, Managing Director
Tel. 4-9991

DISTRICT OF COLUMBIA

*GROUP HOSPITALIZATION, INC.
Transportation Building, Washington 6
F. P. Rawlings, Director
Tel. Republic 5000

FLORIDA

*FLORIDA HOSPITAL SERVICE CORPORATION
P.O. Box 1798, Jacksonville 1
H. A. Schroder, Executive Director
Tel. 5-3100
Wire: WUX, Jacksonville

GEORGIA

UNITED HOSPITALS SERVICE ASSOCIATION
134 Peachtree Street, N. W., Atlanta 3
C. J. Anderson, Executive Director
Tel. Main 5301

WEST GEORGIA HOSPITAL SERVICE ASS'N, INC.
Swift Building, Columbus
Sam M. Butler, Executive Director
Tel. Columbus 5437

HOSPITAL SERVICE ASSOCIATION OF SAVANNAH
Realty Building, Savannah
H. B. Coolidge, Executive Director
Tel. 9838

IDAHO

IDAHO HOSPITAL SERVICE
205 Jefferson Building, Boise
R. T. Jones, Executive Director
Tel. 7080

ILLINOIS

GROUP HOSPITAL SERVICE OF ILLINOIS
First National Bank Building, Alton
Louis Degenhardt, Executive Director
Tel. 3-8828

*BLUE CROSS PLAN FOR HOSPITAL CARE
425 N. Michigan, Chicago 11
Edson P. Lichty, Executive Director
Tel. MOhawk 4-2457
Wire: WUX, Chicago

NORTHERN ILLINOIS HOSPITAL SERVICE, INC.
227 N. Wyman Street, Rockford
K. K. Clark, Director
Tel. 34817

INDIANA

*BLUE CROSS HOSPITAL SERVICE
700 Test Building, 54 Monument Circle, Indianapolis
Guy W. Spring, Executive Director
Tel. Riley 9411

IOWA

*HOSPITAL SERVICE, INC., OF IOWA
Liberty Building, Des Moines 7
Fredric P. G. Lattner, Executive Director
Tel. 4-8961

*ASSOCIATED HOSPITALS SERVICE, INC.
522 Security Building, Sioux City 15
O. L. Smith, Executive Secretary
Tel. 80655

KANSAS

*KANSAS HOSPITAL SERVICE ASSOCIATION, INC.
601 Topeka Boulevard, Topeka
Sam J. Barham, Executive Director
Tel. 3-2348

KENTUCKY

COMMUNITY HOSPITAL SERVICE, INC.
Urban Building, Louisville 2
D. Lane Tynes, Executive Director
Tel. Jackson 3183

LOUISIANA

*LOUISIANA HOSPITAL SERVICE
505 Guaranty Bank Building, Alexandria 1
T. B. Bennett, Executive Director
Tel. 5672

*HOSPITAL SERVICE ASS'N OF NEW ORLEANS
American Bank Building, New Orleans 12
Edward Groner, Manager
Tel. Raymond 5161

MAINE

ASSOCIATED HOSPITAL SERVICE OF MAINE
5 Temple Street, Portland 3
Paul A. Webb, Executive Director
Tel. 2-5471

MARYLAND

MARYLAND HOSPITAL SERVICE
15 East Fayette Street, Baltimore 3
J. Douglas Colman, Executive Director
Tel. Saratoga 6313
Wire: WUX, Baltimore

for SIMPLER, SAFER, MORE EXACT TREATMENT

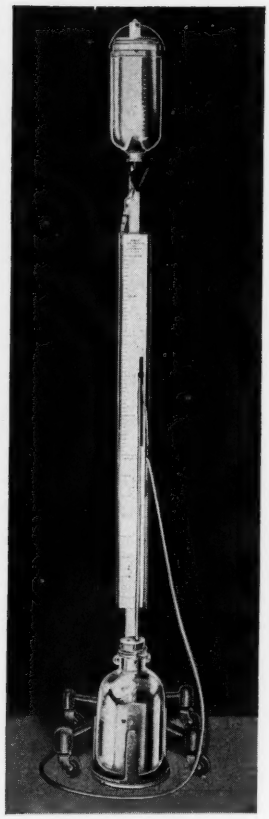

THE GOMCO 765* THERMOTIC DRAINAGE PUMP

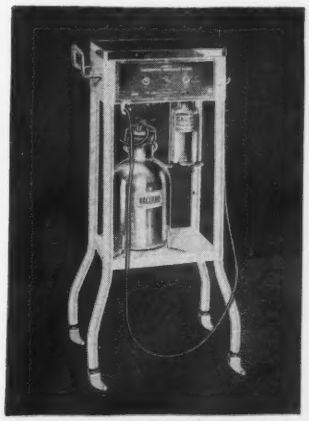

At right: In post-operative uses, such as abdominal decompression, the Gomco "765*" provides gentle, intermittent, positive suction without danger of damage to delicate tissues. There are no moving parts to cause noise or wear out, and this compact unit is mounted on an attractive white stand which is easily movable. Degree of suction can be set for 90 mm. or 120 mm. of mercury. *Patents Nos. 2346841 and 2465685.*

THE GOMCO 927 SUCTION AND ETHER UNIT

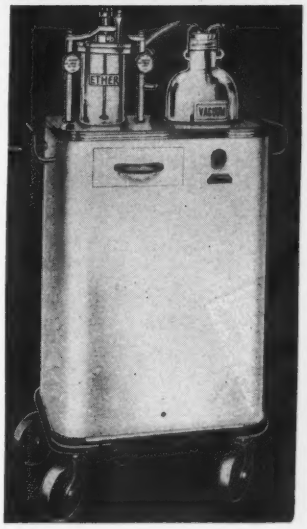

At right: Supplying convenient, trouble-free explosion-proof suction and ether service in many of the finest hospitals today, the Gomco "927" has precision control valves and gauges on both suction and ether systems. Attractive, white enameled cabinet with rounded corners, rubber tired casters for quiet, easy moving. Motor and switch underwriter-approved for use in ethyl-ether atmospheres.

THE GOMCO TIDAL IRRIGATOR

Above left: Simple to operate, dependable and easy to keep clean, this new Gomco equipment reduces tidal irrigation to an exact, simple procedure. Doctor simply sets the Gomco Tidal Irrigator at patient's symphysis pubis level, determines bladder emptying pressure and sets rate of flow of irrigating fluid. Nurse then fills reservoir and empties receptacle—and the Gomco Tidal Irrigator does the rest!

A new catalog has just been printed. It is yours for the asking.

Ask your dealer about these advanced, proven aids to hospital procedure, or write:

GOMCO SURGICAL MANUFACTURING CORP.
830H E. Ferry St. Buffalo 11, N. Y.

GOMCO EQUIPMENT
Fostering Improved Technics

MASSACHUSETTS
*MASSACHUSETTS HOSPITAL SERVICE, INC.
38 Chauncy Street, Boston 11
Roger W. Hardy, Acting Director
Tel. Hubbard 2-5100
Wire: WUX, Boston

MICHIGAN
*MICHIGAN HOSPITAL SERVICE
Washington Boulevard Building, Detroit 26
William S. McNary, Executive Vice-President
Tel. Randolph 9510
Wire: WUX, Detroit

MINNESOTA
*MINNESOTA HOSPITAL SERVICE ASSOCIATION
2388 University Avenue, St. Paul 4
Arthur M. Calvin, Executive Director
Tel. Nestor 9477

MISSISSIPPI
*MISSISSIPPI HOSPITAL AND MEDICAL SERVICE
426 Yazoo Street, Jackson 2
Richard C. Williams, Executive Director
Tel. Jackson 3-9687

MISSOURI
*GROUP HOSPITAL SERVICE, INC.
1021 McGee Street, Kansas City 6
F. Kenneth Helsby, Executive Director
Tel. Victor 8100
*GROUP HOSPITAL SERVICE, INC.
4904 Delmar Boulevard, St. Louis 8
Elmer F. Nester, Executive Director
Tel. Rosedale 5652
Wire: WUX, St. Louis

MONTANA
*HOSPITAL SERVICE ASSOCIATION OF MONTANA
Power Block, Helena
Samuel English, Executive Director
Tel. 3302

NEBRASKA
*ASSOCIATED HOSPITAL SERVICE OF NEBRASKA
518 Kilpatrick Building, Omaha 2
J. H. Pfeiffer, Executive Director
Tel. Webster 0074

NEW HAMPSHIRE
*NEW HAMPSHIRE-VERMONT HOSPITALIZATION
6 Odd Fellows Avenue, Concord, N. H.
R. S. Spaulding, Director
Tel. 3974

NEW JERSEY
*HOSPITAL SERVICE PLAN OF NEW JERSEY
31 Clinton Street, Newark 1
J. Albert Durgom, Executive Director
Tel. Market 2-0705
Wire: WUX, Newark

NEW MEXICO
*HOSPITAL SERVICE, INCORPORATED
1001 W. Tijeras Street, P.O. Box 304, Albuquerque
Earl White, Executive Director
Tel. 2-4365

NEW YORK
*ASSOCIATED HOSPITAL SERVICE OF CAPITAL DIST
112 State Street, Albany 7
Edward R. Evans, Executive Director
Tel. 5-5222
*HOSPITAL SERVICE CORP. OF WESTERN NEW YORK
888 Delaware Avenue, Buffalo 9
Carl M. Metzger, Executive Director
Tel. Lincoln 8900
Wire: WUX, Buffalo
CHAUTAUQUA REGION HOSPITAL SERVICE CORP.
Wellman Building, Jamestown
Robert E. Johnson, Managing Director
Tel. 6-818
*ASSOCIATED HOSPITAL SERVICE OF NEW YORK
80 Lexington Avenue, New York 16
Louis H. Pink, President
Tel. Murray Hill 9-2800
Wire: WUX, New York
*ROCHESTER HOSPITAL SERVICE CORPORATION
41 Chestnut Street, Rochester 4
Sherman D. Meech, Managing Director
Tel. Baker 0500
*GROUP HOSPITAL SERVICE, INC.
407 S. State Street, Syracuse 2
J. Campbell Butler, Executive Director
Tel. 2-0191
*HOSPITAL PLAN, INCORPORATED
5 Hopper Street, Utica
Harold C. Stephenson, Managing Director
Tel. 4-1161
*HOSPITAL SERVICE CORP. OF JEFFERSON COUNTY
23 Paddock Arcade, Watertown
W. M. Heslop, Managing Director
Tel. 3093

NORTH CAROLINA
*HOSPITAL SAVING ASS'N OF NORTH CAROLINA
Chapel Hill
Eugene B. Crawford, Executive Vice-President
Tel. F-425
*HOSPITAL CARE ASSOCIATION, INC.
107 Market Street, Durham
E. M. Herndon, Executive Vice-President
Tel. L-907

NORTH DAKOTA
*NORTH DAKOTA HOSPITAL SERVICE ASSOCIATION
114½ Roberts Street, Fargo
Donald Eagles, Executive Director
Tel. 7504

OHIO
*AKRON HOSPITAL SERVICE
Second National Building, Akron 8
Robert C. Jenkins, Executive Director
Tel. Blackstone 7111
Wire: WUX, Akron
*HOSPITAL SERVICE, INC., OF STARK COUNTY
214 Peoples Bank Building, Canton 2
Richard O. Parker, Director
Tel. 6-389
Wire: WUX, Canton
*HOSPITAL CARE CORPORATION
Taft Road at Woodburn Avenue, Cincinnati 6
James E. Stuart, Executive Vice-President
Tel. Woodburn 8580
Wire: WUX, Cincinnati
*CLEVELAND HOSPITAL SERVICE ASSOCIATION
2060 E. 9th St., Cleveland 15
John R. Mannix, Director
Tel. Main 0700
*CENTRAL HOSPITAL SERVICE
79 East State Street, Columbus 15
Ralph W. Jordan, Executive Vice-President
Tel. Main 3164
HOSPITAL SERVICE, INC.
4th Floor, Dauch Building, Lima
E. J. Staton, Executive Director
Tel. 2-7371
PORTSMOUTH HOSPITAL SERVICE ASSOCIATION
67 National Bank Building, Portsmouth
Edward R. Young, Jr., Director
Tel. 190
*HOSPITAL SERVICE ASSOCIATION OF TOLEDO
441 Huron Street, Toledo 4
James H. Smith, Executive Director
Tel. Garfield 9531
*ASSOCIATED HOSPITAL SERVICE, INC.
Realty Building, Youngstown 3
Alfred C. Cook, President
Tel. 4-4153

OKLAHOMA
*GROUP HOSPITAL SERVICE
315 South Denver, Tulsa
N. D. Helland, Director
Tel. 2-6264
Wire: WUX, Tulsa

OREGON
*NORTHWEST HOSPITAL SERVICE PLAN
1320 S. W. Broadway, Portland 1
Frank F. Dickson, Executive Director
Tel. Capitol 4261
Wire: WUX, Portland

PENNSYLVANIA
HOSPITAL SERVICE PLAN OF LEHIGH VALLEY
201 Hunsicker Building, Allentown
E. A. van Steenwyk, Executive Director
Tel. 3-3294
CAPITAL HOSPITAL SERVICE, INC.
200 Locust Street, Harrisburg 11
Clement W. Hunt, Executive Director
Tel. 45035
Wire: WUX, Harrisburg
*ASSOCIATED HOSPITAL SERVICE OF PHILADELPHIA
112 South Sixteenth Street, Philadelphia 2
E. A. van Steenwyk, Executive Director
Tel. Locust 4-2100
Wire: WUX, Philadelphia
*HOSPITAL SERVICE ASSOCIATION OF PITTSBURGH
Farmers Bank Building, Pittsburgh 22
Abraham Oseroff, Vice-President and Secretary
Tel. Express 0500
Wire: WUX, Pittsburgh
*HOSPITAL SERVICE ASS'N OF NORTHEASTERN PA.
Bennett Building, Wilkes-Barre
George T. Bell, Jr., Executive Director
Tel. W-B 2-7148
Wire: WUX, Wilkes-Barre

RHODE ISLAND
HOSPITAL SERVICE CORP. OF RHODE ISLAND
31 Canal Street, Providence 3
Stanley H. Saunders, Executive Director
Tel. Gaspee 1025

SOUTH CAROLINA
SOUTH CAROLINA HOSPITAL SERVICE PLAN
9 South Main Street, Greenville
Allen D. Howland, Executive Director
Tel. Greenville 3-1691

SOUTH DAKOTA (Served by Sioux City, Iowa)

TENNESSEE
TENNESSEE HOSPITAL SERVICE ASSOCIATION
Dome Building, Chattanooga 2
John R. Hill, Executive Director
Tel. 7-4526
COMMUNITY HOSPITAL SERVICE
Holston Valley Community Hospital, Kingsport
George W. Eutsler, Director
Tel. 3480
*MEMPHIS HOSPITAL SERVICE & SURGICAL ASS'N.
631 Sterick Building, Memphis 3
W. W. McCrary, Executive Director
Tel. 8-3271

TEXAS
*GROUP HOSPITAL SERVICE
2208 Main Street, Dallas 1
Walter R. McBee, Executive Director
Tel. Riverside 9501
Wire: WUX, Dallas

UTAH
*INTERMOUNTAIN HOSPITAL SERVICE
P. O. Box 270, Salt Lake City
D. O. Wight, Executive Director
Tel. 3-3801

VERMONT (Served by Concord, New Hampshire)

VIRGINIA
*PIEDMONT HOSPITAL SERVICE ASSOCIATION
Peoples National Bank Building, Lynchburg
Francis I. Libby, Manager
Tel. 468
*VIRGINIA PENINSULA HOSPITAL SERVICE ASS'N.
Deal Building, Newport News
P. Lynwood Taylor, Manager
Tel. 61111
*TIDEWATER HOSPITAL SERVICE ASSOCIATION
269 Boush Street, Norfolk
William R. Lowe, Managing Director
Tel. 21616
*VIRGINIA HOSPITAL SERVICE ASSOCIATION
207 East Franklin Street, Richmond 19
M. Haskins Coleman, Jr., Executive Director
Tel. 3-2782
*HOSPITAL SERVICE ASSOCIATION OF ROANOKE
Colonial-American Bank Building, Roanoke 8
Leonard O. Key, Executive Director
Tel. 2-3176

WASHINGTON
WASHINGTON HOSPITAL SERVICE
2121 Third Avenue, Seattle 1
George Doust, Director
Tel. Main 1460
Wire: WUX, Seattle

WEST VIRGINIA
*ASSOCIATED HOSPITALS, INC.
404 Bland Street, Bluefield

HARD MANUFACTURING CO.

"72 Years Young" Buffalo 7, New York

W. A. McCue, Secretary
Tel. 9717

*HOSPITAL SERVICE, INCORPORATED
203 Atlas Building, Charleston
John Hart, Manager
Tel. 37-553

*BLUE CROSS HOSPITAL SERVICE, INC.
P. O. Box 509, Huntington 9
J. H. Mathewson, Executive Director
Tel. 8144

*PARKERSBURG HOSPITAL SERVICE, INC.
202 Union Trust Building, Parkersburg
Ray A. Wyland, Executive Director
Tel. Parkersburg 4332

*WEST VIRGINIA HOSPITAL SERVICE, INC.
National Exchange Bank Building, Wheeling
W. M. Morel, Secretary-Director
Tel. Wheeling 430

WISCONSIN

*ASSOCIATED HOSPITAL SERVICE, INC.
826 N. Plankinton Avenue, Milwaukee 3
Leon R. Wheeler, Executive Secretary
Tel. Daly 8-4600
Wire: WUX, Milwaukee

WYOMING

*WYOMING HOSPITAL SERVICE
Box 1252, Cheyenne
Arthur R. Abbey, Executive Director
Tel. 7769

PUERTO RICO

*PUERTO RICO HOSPITAL SERVICE ASSOCIATION
Ochoa Building, San Juan
Arturo La Cruz, Executive Director

Canada

ALBERTA

ALBERTA BLUE CROSS PLAN
10124 101st Street, Edmonton
Joseph A. Monaghan and Harold E. Stacey, Co-Directors
Tel. 22274

MANITOBA

MANITOBA HOSPITAL SERVICE ASSOCIATION
Royal Bank Building, Winnipeg
A. L. Crossin, Executive Director
Tel. 92-181

NOVA SCOTIA

NEW BRUNSWICK

PRINCE EDWARD ISLAND

*MARITIME HOSPITAL SERVICE ASSOCIATION
560 Main Street, Moncton, N. B.
Ruth Cook Wilson, Executive Director
Tel. 9621

ONTARIO

PLAN FOR HOSPITAL CARE
135 St. Clair Avenue West, Toronto 5
D. W. Ogilvie, Deputy Director
Tel. Midway 5461

QUEBEC

*QUEBEC HOSPITAL SERVICE ASSOCIATION
1200 St. Alexandre Street, Montreal 2
E. Duncan Millican, Executive Director
Tel: Plateau 6161

TRAINING IN HOSPITAL ADMINISTRATION

Opportunities for training in hospital administration are now available at 12 universities. Most of the courses have been established at the graduate level and nearly all require a year of postgraduate internship in a hospital. Institutions now offering courses include:

University of Chicago, Chicago, Ill. The work here was started in 1934. It is jointly sponsored by the School of Business and the hospital forces of the University. Dr. A. C. Bachmeyer is director.

Columbia University, New York City. The course was first offered in 1945. Columbia's School of Public Health is the official sponsor. Dr. Claude W. Munger is director, and Dr. John Gorrell, associate director.

Northwestern University, Chicago, Ill. Both the degree of Master of Hospital Administration and undergraduate degrees (for selected students) are conferred. The course was established in 1943 with Dr. Malcolm T. MacEachern as the director.

Duke University, Durham, N. C. The Duke plan does not include a year of formal instruction but requires students to spend 24-30 months in actual work assignments. The course was installed in 1930. Harold C. Mickey, now resigned, has been the director.

Washington University, St. Louis, Mo. Operated under the division of Auxiliary Medical Services, the Medical School, this course admits both medical and nonmedical students. It began in 1946. Dr. Frank R. Bradley is the director.

University of Minnesota, Minneapolis, Minn. This course also operates under the sponsorship of the School of Public Health. Begun in 1946 the work is offered wholly at the graduate level. James A. Hamilton is director.

Yale University, New Haven, Conn. A plan of instruction in hospital administration for graduate students has been established as an integral part of the teaching and research program in the Department of Public Health. The first class was admitted in 1947. Dr. Clement C. Clay is director.

University of Iowa, Iowa City, Ia. Students must be eligible for enrollment in the graduate college and must either have completed one of the approved courses in hospital administration or have demonstrated superior ability in the hospital field. Dr. Gerhard Hartman is director.

St. Louis University, St. Louis, Mo. An undergraduate program in hospital administration, leading to a Bachelor of Science degree, was established in 1936. The university also conducts summer institutes. The Rev. Alphonsus M. Schwitalla is director

University of Toronto, Toronto, Ontario. The School of Hygiene offers a postgraduate course in hospital administration. Successful candidates receive a diploma in Hospital Administration. The course started in September 1947. Dr. Harvey Agnew is director.

Johns Hopkins University, Baltimore, Maryland. The course is given under the sponsorship of the School of Hygiene and Public Health. A two-year program with work in Baltimore hospitals is provided. Students with medical training are preferred, but others are accepted. Dr. Ernest Stebbins is director.

University of California, Berkeley, Calif. This course, which accepted its first students in 1949, is also under the sponsorship of the school of Public Health. Richard J. Stull is director.

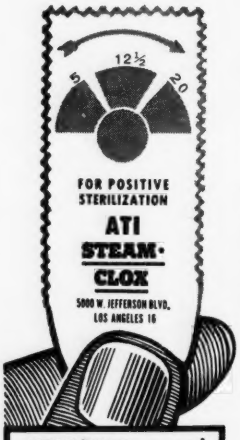

STEAM-CLOX record sterilization in unmistakable color changes.

EXACT STERILIZATION *Always*

STEAM-CLOX are the *only* controls that determine definitely, Time, Steam, Temperature, indicating the success or failure of your sterilizing technique. You know, positively, if every pack is absolutely sterile. STEAM-CLOX are automatic, certain. Absolutely will not react to dry heat.

Write for—

FREE DEMONSTRATION SUPPLY

STEAM-CLOX make your hospital error-proof in this vital department, and at a cost of only 2½c per pack. Write today for ample free supply for proving in your own autoclave. See for yourself why so many hospitals use STEAM-CLOX.

ASEPTIC-THERMO INDICATOR COMPANY
Dept. 2-97, 5000 W. Jefferson Blvd., Los Angeles 16, Calif.

ATI STEAM·CLOX

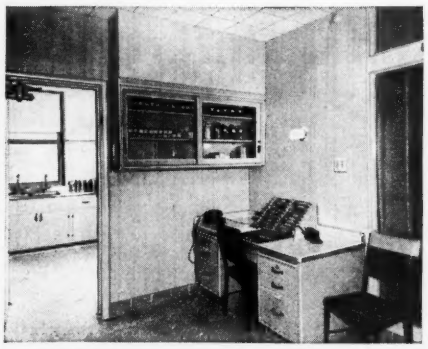

NURSES STATION AND LABORATORY

BUILT-IN STORAGE CASE

Typical

HAMILTON

Installations

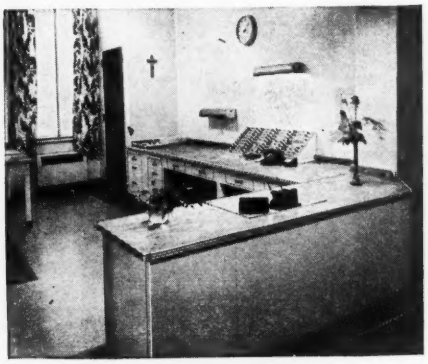

TYPICAL CHART COUNTER

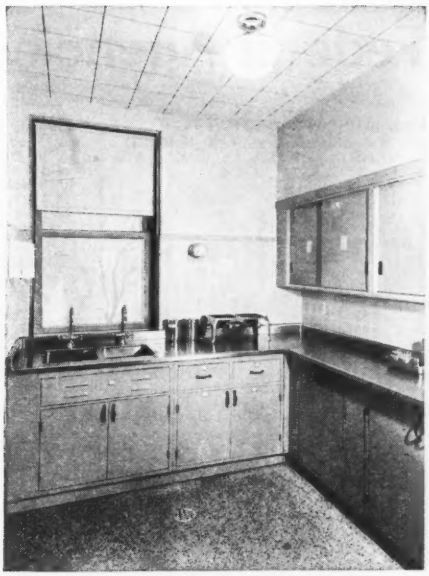

SMALL HOSPITAL LABORATORY

PRACTICAL "L" SHAPED LABORATORY

● No two Hamilton equipment installations are exactly alike. New problems and different requirements arise with each job. Close co-operation with architects and hospital authorities produced the excellent facilities shown in these photographs. Let us in the same way, help you plan your laboratory requirements. Write today for the name and address of our District Engineer in your area who will be glad to assist you in your laboratory planning problems.

HAMILTON MANUFACTURING COMPANY

TWO RIVERS • WISCONSIN

Federal Agencies for Hospital Reference

FEDERAL HOSPITAL COUNCIL

Chairman ex officio: Leonard Scheele, M.D., Surgeon General U. S. P.H.S., Washington, D. C.

Council Members:

Robin C. Buerki, M.D., Vice Pres. in Chg. of Med. Affairs, Hospital of the University of Pennsylvania, Philadelphia 4, Pa.

Nelson Cruikshank, Director of Social Insurance Activities, American Federation of Labor, Washington, D. C.

Joseph W. Fichter, Master, Ohio State Grange, Columbus, Ohio

James E. Paullin, M.D., Professor of Clinical Medicine, Emory University, Atlanta, Ga.

Albert W. Dent, Pres., Dillard University, New Orleans, La.

Graham L. Davis, Dir., W. K. Kellogg Foundation Division of Hospitals, Battle Creek, Mich.

Rev. John J. Curry, Dir., Division of Health and Hospitals, Catholic Charities, New York, N. Y.

Dr. Frank P. Graham, President, University of North Carolina, Chapel Hill, North Carolina.

ADVISORY COMMITTEE TO THE FEDERAL HOSPITAL COUNCIL

Erma Haltzhausen, Dir., Nrsg. Service, Vanderbilt University Hospital, Nashville, Tenn.

Arthur C. Bachmeyer, M.D., Dir., University of Chicago Clinics and Hospitals, Chicago 37, Ill.

Victor Johnson, M.D., Secy., Council on Education and Hospitals for the American Medical Association, Chicago 10, Ill.

George Bugbee, Exec. Dir., American Hospital Association, Chicago 10, Ill.

Arthur Will, Dir. of Charities for Los Angeles County, Los Angeles, Calif.

James R. Edmunds, Pres., American Institute of Architects, Baltimore, Md.

James A. Hamilton, Hosp. Consultant, Minneapolis, Minn.

Rev. Alphonse Schwitalla, S.J., St. Louis, Mo.

Frank F. Tallman, M.D., Comm., Department of Public Welfare, Division of Mental Health, Columbus, Ohio.

Claude Munger, M.D., West Redding, Conn.

Henry Southmayd, Dir. Hospital Activities, Commonwealth Fund, New York, N. Y.

Everett Jones, Vice-Pres., Modern Hospital Publishing Co., Chicago, Ill.

Anthony J. J. Rourke, M.D., Dir., Stanford University Hospital, San Francisco, Calif.

Ransom E. Aldrich, American Farm Bureau Federation, Cleveland, Miss.

Stanley A. Pressler, Assoc. Prof. of Acctg., Indiana University School of Business, Bloomington, Ind.

R. D. Thompson, M.D., Supt., State Tuberculosis Sanatorium, Orlando, Fla.

Carl W. Waldron, M.D., Prof., University of Minnesota School of Dentistry, Minneapolis, Minn.

Mrs. Agnes Meyer, Washington, D. C.

Howard L. Russell, Dir., American Public Welfare Association, Chicago, Ill.

Elizabeth Christman, Secy., National Women's Trade Union League of America, Washington, D. C.

Franklin L. Crockett, M.D., Chairman, Committee on Rural Medical Services of the American Medical Association, Lafayette, Ind.

David V. Addy, Chairman, American Legion Child Welfare Committee, Detroit, Mich.

Msgr. John J. O'Grady, Gen. Secy., National Conference of Catholic Charities, Washington, D. C.

Mrs. Evelyn Stafford Hicks, Vice-Pres., Radio Station WTNB, Birmingham, Ala.

Ross Golden, M.D., Professor of Radiology, Columbia University, New York, N. Y.

Malcolm T. MacEachern, M.D., Associate Director, American College of Surgeons, Chicago, Ill.

Jack Masur, M.D., Medical Director, National Institute of Health, Bethesda, Md.

M. O. Bousfield, M.D., Vice-Pres. and Med. Dir., Supreme Liberty Life Insurance Co., Chicago, Ill.

Carl A. Erikson, Architect, Schmidt, Garden and Erikson, Chicago, Ill.

Charles F. Wilinsky, M.D., Exec. Dir., Beth Israel Hospital, Boston, Mass.

Mrs. Jewell Thrasher, R.N., Supt., Frasier-Ellis Hospital, Dothan, Ala.

FEDERAL SECURITY AGENCY

(Oscar R. Ewing, Administrator, Federal Security Building, Third Street and Independence Avenue S.W., Washington, D.C.)

Function: The Federal Security Agency is concerned with promoting social and economic security, advancing educational opportunities and protecting the public health. The Federal Security Agency has the following component divisions, Social Security Administration, including the Children's Bureau, Office of Vocational Rehabilitation, U. S. Public Health Service, Office of Education, and Food and Drug Administration.

OFFICE OF VOCATIONAL REHABILITATION

(Michael J. Shortley, Director; Dr. Thomas B. McKneely, Chief Medical Officer and Chief of the Physical Restoration Section, Federal Security Building, Third Street and Independence Avenue, S. W., Washington, D. C.)

Function: Gives guidance and leadership to the States in providing vocational rehabilitation services to render disabled men and women in the civilian population capable of engaging in remunerative employment. Specific responsibility is fixed for the establishment of standards in the various areas of service; technical assistance to the States; and certification of Federal funds for grants-in-aid.

Region 1—(Connecticut, Maine, Massachusetts, New Hampshire, New York, Rhode Island, Vermont)—Irwin M. Ristine, Room 538-9, 120 Boylston Street, Boston 16, Mass.

Region 2—(Delaware, New Jersey, Pennsylvania)—Mr. Joseph M. LaRocca, 11 West 42nd Street, New York, New York.

Region 3—(Maryland, District of Columbia, West Virginia, Virginia, North Carolina)—Homer L. Stanton, Room 2336, Federal Security Building, 3rd and Independence, S.W., Washington 25, D. C.

Region 4—(Michigan, Ohio, Kentucky)—Tom G. Rathbone, 1100 Chester Avenue, Cleveland 14, Ohio.

Region 5—(Minnesota, Wisconsin, Illinois, Indiana)—John H. Lasher, Suite 2310 Steuben Building, 188 West Randolph Street, Chicago, Illinois.

Region 6—(Tennessee, Mississippi, Alabama, Florida, South Carolina, Georgia, Puerto Rico)—Heber B. Cummings, 204 Rhodes Building, 78 Marietta Street, Atlanta 3, Georgia.

Region 7—(North Dakota, South Dakota, Nebraska, Kansas, Iowa, Missouri)—Louis R. Schubert, Room 1012 Fidelity Building, Kansas City 6, Missouri.

Region 8—(Louisiana, Arkansas, Texas, Oklahoma, New Mexico)—Doyle Best, Norman Building, Corner Lamar & Ross Avenue, Dallas, Texas.

Region 9—(Montana, Idaho, Wyoming, Utah, Colorado)—Harold C. Corpening, Room 318 & 319 Equitable Building, Denver, Colorado.

Region 10—(Washington, Oregon, California, Nevada, Arizona, Hawaii, Alaska)—Philip Schafer, Room 463, Federal Office Building, Civic Center, San Francisco 3, California.

U. S. PUBLIC HEALTH SERVICE Washington 25, D. C.

Administration

Surgeon General Leonard A. Scheele

Deputy Surgeon General W. Palmer Dearing

Sanitary Engineer Harry Hanson, Executive Officer

Functions: Charged with matters relating to the protection and improvement of public health; operates 23 Marine hospitals and the National Leprosarium; conducts research on the cause and prevention of disease and administers laws regulating the manufacture and sale of biological products.

Office of the Surgeon General

Assistant Surgeon General Mark D. Hollis

Assistant Surgeon General Dr. Bruce D. Forsyth, Division of Dentistry

Assistant Surgeon General Paul M. Stewart, U. S. Coast Guard

Medical Director, Dr. Eugene A. Gillis, Division of Commissioned Officers

Nurse Director Lucile Petry, Division of Nursing

Mr. George St. J. Perrott, Division of Public Health Methods

Halbert L. Dunn, M.D., National Office of Vital Statistics

Acting Chief, Dr. L. L. Williams, Jr., Office of International Health Relations

Mr. Roy L. Harlow, Budget and Fiscal Officer

National Institute of Health

Assistant Surgeon General Rolla E. Dyer, Director

Assistant Surgeon General John R. Heller, National Cancer Institute

Medical Director Dr. Karl Habel, Infectious Diseases

Medical Director C. J. Van Slyke, National Heart Institute

Medical Director Milton H. Veldee, Biologics Control Laboratory

Professor Claude S. Hudson, Chemistry Laboratory

Medical Director Paul A. Neal, Laboratory of Physical Biology

Medical Director Ralph D. Lillie, Pathology Laboratory

Scientist Director Willard H. Wright, Zoology Laboratory

Medical Director Dr. David Price, Division of Research Grants and Fellowships

Bureau of Medical Services

Assistant Surgeon General Ralph C. Williams, Chief

Medical Director Otis L. Anderson, Hospital Division

Medical Director G. L. Dunnahoe, Foreign Quarantine Division

Medical Director Robert H. Felix, Mental Hygiene Division

Medical Director John W. Cronin, Federal Employee Health Division

Medical Director Fred T. Foard, Bureau of Indian Affairs

Medical Director Stanley E. Krumbielgel, Bureau of Prisons; U. S. Maritime Commission

Senior Pharmacist Raymond D. Kinsey, Assistant to Chief of Bureau

Bureau of State Services

Assistant Surgeon General Charles L. Williams, Sr., Chief

Assistant Surgeon General Joseph W. Mountin, Associate Chief

Medical Director Estella Ford Warner, States Relations Division

Medical Director Dr. Theodore J. Bauer, Venereal Disease Division

Medical Director Dr. Robert J. Anderson, Tuberculosis Control Division

Medical Director James G. Townsend, Industrial Hygiene Division

Dr. C. Mayhew Derryberry, Office of Health Education Chief

Senior Nurse Officer Pearl McIver, Office of Public Health Nursing

Medical Director Vane M. Hoge, Hospital Facilities Division

Senior Surgeon J. R. McGibony, Assistant Chief

Senior Sanitarian Louis Block, Office of Hospital Service

Douglas N. West, Office of Program Operations

Senior Engineer Marshall Shaffer, Office of Technical Services

Dr. Louis S. Reed, Office of Special Services

Regional Offices

Region 1—(Connecticut, Maine, Massachusetts, New Hampshire, Rhode Island, Vermont)—Medical Director A. J. Aselmeyer, 120 Boylston Street, Boston 16, Massachusetts.

Region 2—(Delaware, New Jersey, New York, Pennsylvania)—Medical Director Henry A. Holle, 15 Pine Street, New York 5, New York
Region 3—(District of Columbia, Maryland, North Carolina, Virginia, West Virginia)—Medical Director W. K. Sharp, Jr., Temp. R. Bldg., 4th & Jefferson Drive, S.W., Washington 25, D. C.
Region 4—(Kentucky, Michigan, Ohio)—Medical Director A. B. Price, 1100 Chester Avenue, Cleveland 14, Ohio.
Region 5—(Illinois, Indiana, Minnesota, Wisconsin)—Medical Director F. V. Meriwether, 852 U. S. Custom House, 610 South Canal Street, Chicago 7, Illinois.
Region 6—(Alabama, Florida, Georgia, Mississippi, South Carolina, Tennessee, Puerto Rico, Virgin Islands)—Medical Director C. C. Applewhite, 1539 Jackson Avenue, New Orleans 13, Louisiana.
Region 7—(Iowa, Kansas, Missouri, Nebraska, North Dakota, South Dakota)—Medical Director J. O. Dean, 2200 Fidelity Bldg., 911 Walnut Street, Kansas City 6, Missouri.
Region 8—(Arkansas, Louisiana, New Mexico, Oklahoma, Texas)—Medical Director Maurice A. Roe, 201 Norman Bldg., Ross St. & Lamar Avenue, Dallas 2, Texas.
Region 9—(Colorado, Idaho, Montana, Utah, Wyoming) — Medical Director L. B. Byington, 304 New Custom House, Denver 2, Colorado.
Region 10—(Arizona, California, Nevada, Alaska, Oregon, Washington, Hawaii)—Medical Director W. T. Harrison, 441 Federal Office Building, San Francisco 2, California.

VETERANS' ADMINISTRATION
(Administrator of Veteran's Affairs Vermont Avenue between H and I Streets.)
Administrator: Carl R. Gray, Jr.
Medical Director: Dr. Paul B. Magnuson
Assistant Medical Director for Auxiliary Services: Dr. J. C. Harding
Director of Hospitalization and Requirements Service: Dr. J. B. Mann
Function: Administer laws providing benefits for persons who served in the armed forces during peace or war, including monetary benefits for veterans and their dependents, and medical, hospital, domiciliary care, education, loan guarantees, and readjustment allowances for veterans and vocational rehabilitation of disabled veterans. Administers laws providing insurance for persons who are now serving or who have served subsequent to October 6, 1917, in the armed forces of the United States.

Regional Offices:
Alabama—400 Lee St., Montgomery 4
Arizona—137 N. 2nd Ave., Phoenix
Arkansas—Federal Bldg., Little Rock
California—1380 South Sepulveda Blvd., Los Angeles 25; 325 "B" St. P. O. Box 1111, San Diego 12; 49 Fourth St., San Francisco 3
Colorado—1108 15th St., Denver 2
Connecticut—95 Pearl St., Hartford 4
District of Columbia—1825 H St., N.W., Washington 25
Delaware—Dravo Bldg., Wilmington
Florida—P. O. Box 1791, 3300 N.E. Second Ave., Miami 10; Manager. Pass-A-Grille Beach, P. O. Box 1437, St. Petersburg
Georgia—105 Pryor St., N.E., Atlanta 3
Idaho—Boise
Illinois—366 W. Adams St., Chicago 6
Indiana—36 S. Pennsylvania St., Indianapolis 9
Iowa—Des Moines 9
Kansas—3801 S. Oliver St., Wichita 15
Kentucky—1405 West Broadway, Louisville 3
Louisiana—333 St. Charles St., New Orleans 12; 501 Ockley Drive, Shreveport 63
Maine—Togus
Maryland—St. Paul & Fayette Sts., Baltimore 2
Massachusetts—17 Court St., Boston 8
Michigan—Guardian Bldg., Detroit 32
Minnesota—1006 W. Lake St., Minneapolis 8
Mississippi—Jackson
Missouri—1828 Walnut St., Kansas City 8; 415 Pine St., St. Louis 2
Montana—Ft. Harrison
Nebraska—Veterans Bldg., 12th & O Sts., Lincoln 1
Nevada—Reno
New Hampshire—Hoyt Bldg., 497 Silver St., Manchester
New Jersey—20 Washington Pl., Newark 2
New Mexico—115 South 3rd St., Albuquerque
New York—Watervliet Arsenal, Albany 1; 35 Ryerson St., Brooklyn 5; Ellicott Square Building, 295 Main St., Buffalo 3; 252 7th Ave., New York 1; Chimes Building, 500 S. Salina St., Syracuse 2
North Carolina—310 West 4th St., Winston-Salem
North Dakota—Fargo
Ohio—209 E. Sixth St., Cincinnati 2; Cuyahoga Bldg., Cleveland 14
Oklahoma—2nd & Court Sts., Muskogee; 1101 N. Broadway, Oklahoma City
Oregon—208 S.W. 5th St., Portland 4
Pennsylvania—128 N. Broad St., Philadelphia 2; 107 Sixth St., Pittsburgh 22; 19-27 N. Main St., Wilkes-Barre
Rhode Island—100 Fountain St., Providence 3
South Carolina—Ft. Jackson
Tennessee—White Bridge Rd., Nashville 5
Texas—Love Field, Dallas 9; Houston 2; 1612-20 19th St., Lubbock; 307 Dwyer Ave., San Antonio 4
Utah—1710 S. Redwood Rd., Salt Lake City 4
Vermont—White River Junction
Virginia—211 West Campbell Ave., Roanoke 11
Washington—Textile Tower, 7th Ave. & Olive Way, Seattle 1
West Virginia—824 Fifth Ave., Huntington 1
Wisconsin—342 N. Water St., Milwaukee 2
Wyoming—Cheyenne
Alaska—Goldstein Bldg., Juneau
Hawaii—P. O. Box 3198, Honolulu 1
Puerto Rico—P. O. Box 4424, San Juan

Specialists IN THE DESIGN AND INSTALLATION OF CONDUCTIVE STATIC PROOF FLOORINGS FOR NEW AND EXISTING HOSPITAL OPERATING ROOMS. IF YOU HAVE IN YOUR MIND ANY QUESTION AS TO THE SAFETY OF YOUR OPERATING ROOM FLOORING, WE BELIEVE OUR RESEARCH DIRECTOR, DR. A. G. ASAFF, AT OUR BOSTON OFFICE, CAN BE OF ASSISTANCE TO YOU.

FEDERAL FLOORING CORPORATION
82 West Dedham St. Boston 18, Mass.
COmmonwealth 6-4100
441 Lexington Ave. New York 17, N.Y.
MUrray Hill 7-8270

Buy your BLANKETS direct from KENWOOD MILLS

• See your Kenwood representative or send direct for swatches, prices and complete information.

KENWOOD WOOL PRODUCTS

KENWOOD MILLS T-7
Contract Department
RENSSELAER, NEW YORK
Gentlemen: Please send me complete information, prices and swatches, on blankets for hospital use.
Hospital_____
Address_____
City_____ Zone___ State_____
Administrator_____

The American Hospital Association Program For Approval of Hospital Architects

Excerpts from Stated Policy of the Association

Prepared by the Hospital Architects Qualifications Committee of the Council on Hospital Planning and Plant Operation of the American Hospital Association.

The American Hospital Association will prescribe qualifications for architects who wish to become Associate Personal Members and will require such candidates for membership to be certified to the Executive Director by a Special Hospital Architects Qualifications Committee, thus providing its Membership Committee with informed guidance in considering these architects for membership. All architects approved for such membership will be eligible for listing in the Association's Roster of Hospital Architects whether or not they elect to apply for or to maintain Association membership.

In furtherance of its aim to promote the sound designing of hospitals and to facilitate the selection of specialized architectural talent and counsel for the many hospitals in the United States and Canada, the American Hospital Association will:

Extend to architects of proficiency in hospital design and good standing in their community an invitation to become Associate Personal Members; and

Will promote the general practice of engaging hospital architects of established qualifications for the design of hospitals or as consulting architects to supplement the services of architects lacking specialized knowledge of hospital requirements;

The certification by the Hospital Architects Qualifications Committee will be made only after the Committee's appraisal of primarily the applicant's knowledge of hospital facilities and requirements as demonstrated by hospital buildings he has erected and the provisions for such construction made in his creation of floor plans and specifications and its study of the applicant's demonstrated cooperative spirit, professional background and the quality of his professional organization. Architect's qualifications will be considered with relation to the size and character of hospitals he has customarily been called upon to design and construct.

It is the basic intention of this program to create a Roster naming the largest possible number of qualified architects. The qualifying procedure will give recognition to every architect able to demonstrate his proficiency in the field of hospital design and construction.

Experience demonstrated by a licensed architect who has carried a major responsibility for the creation of plans for hospital construction while in the employ of any other architect will be given full consideration by the Hospital Architects Qualifications Committee.

Applications for approval under the program will be made on a standard form to the Executive Director of the Association, who will also notify applicants of their acceptance or rejection. The Association will be under no obligation to approve any applicant or to give any reason for rejection. It is understood that any application may be returned with a request for additional information. Documents submitted for examination by the committee will become the property of the Association, which at its own option may include them in the Bacon Library file of hospital plans and specifications.

Approval under this program will not of itself confer any degree, privileges or license for the practice of architecture; nor is it the aim of this program to interfere with nor to limit the professional activities of any duly licensed architect.

This Roster of Hospital Architects will be made available to all hospitals seeking advice on the design of new buildings. The Association's aim is to encourage the employment for hospital planning of architects from the approved list. Its further aim is to encourage the engagement of approved architects in a consulting capacity to supplement the services of architects who lack a thorough knowledge of hospitals' technical requirements but whose other attributes have prompted their choice for the design of hospital projects. From association with qualified men in this manner, it is foreseen that the special knowledge needed for hospital design will be gained by architects whose careers are aimed at proficiency in this field.

Requirements for Applicants:

Each applicant for approval must establish to the satisfaction of the Qualifications Committee that:

1. He is of good character.
2. He is the architect with a major responsibility for the design of three hospital construction projects of which at least one will have been constructed within a reasonably recent time preferably within the previous five years. These projects, if other than totally new buildings, must be alterations or additions to hospitals of such a scope that will clearly indicate the candidate's familiarity with the major departments of the hospital plant. Two may be general hospitals in the course of planning or construction.
3. He has demonstrated his readiness to work well together with both his principals and consulting talent.
4. He has adequate previous personal experience in the general practice of architecture.
5. He has had adequate training in architecture.
6. He is regularly licensed by one of the states having architects license law requirements or that his practice is limited to states not requiring licensing.
7. He has in his organization, or has associated himself with, properly qualified engineers, whenever the situation has called for such special talent in the design of hospital projects.
8. His professional organization is of a caliber satisfactory for the proper design of hospitals of the size and scope he has customarily been called upon to design and construct.

General Information:

Qualification Fees	$25.00
Annual Membership dues	10.00
Annual Non-member listing fee	1.00

Applications to be addressed to George Bugbee, Executive Director, American Hospital Association, 18 East Division Street, Chicago 10, Illinois.

For members of Hospital Architects Qualifications Committee see American Hospital Association Councils and Committees listed elsewhere in this Directory.

ROSTER OF HOSPITAL ARCHITECTS APPROVED BY THE AMERICAN HOSPITAL ASSOCIATION

Louis A. Abramson
25 West 45th Street
New York 19, New York

Arthur W. Archer
Archer, Cooper and Robinson
Commerce Trust Building
Kansas City 6, Missouri

Alfred L. Aydelott
Architect
First National Bank Bldg.
Memphis, Tenn.

Robert I. Ballinger
The Ballinger Company
105 South 12th Street
Philadelphia 7, Pennsylvania

1949 — *a good year for* HOSPITAL FUND RAISING?

Though some five score hospital building fund programs have been conducted by us since Pearl Harbor, resulting in subscriptions of more than $100,000,000, the examples cited here are limited to five campaigns that drew to a close between New Year's and Easter of 1949, when these lines were written. Their outcome is evidence that a hospital-conscious public continues to support expansion that is skillfully presented. Consultation with our organization, which has limited its practice of a generation to the hospital field, is available on financing problems.

HAGERSTOWN, MD.

THE PROGNOSIS IS GOOD at the Washington County Hospital, Hagerstown, Md., where a $1,250,000 fund was sought to double the capacity and $1,460,000 was contributed. Washington County, with 70,000 population, chosen for pilot studies in public health methods because it is typically American, affords an index for other communities with similar characteristics, needs and leadership.

WALTON, N. Y.

To bring the protection of a small modern community hospital to a rural area in Delaware County, a $250,000 building fund movement was organized among the 10,000 residents and at this writing is close to its goal.

CLINTON, MASS.

Completion of the new main building at the Clinton Hospital was assured when the public, to whom a $275,000 appeal was taken, responded with $280,000. The same community, in 1944, had over-subscribed an objective of $350,000.

BOSTON, MASS.

A great teaching hospital, Boston Lying-in, sought $400,000 for research facilities, new equipment and furnishings and other developmental needs. The appeal, which was directed to a limited public, produced $432,000.

DANVILLE, VA.

Serving an industrial and rural area along the Virginia-North Carolina line, the Memorial Hospital urgently needed more patients' accommodations and nursing education facilities. A $1,500,000 fund was fully subscribed.

25 WEST 43RD STREET, NEW YORK 18, N. Y.

WILL, FOLSOM AND SMITH, INC.

126 NEWBURY STREET, BOSTON 16, MASS.

H. Coleman Baskerville
Baskerville & Son
2202 Central National Bank Building
Richmond, Virginia

Joseph Blumenkranz
Architect
327 Lexington Avenue
New York 16, New York

Francis V. Bulfinch
Coolidge, Shepley, Bulfinch & Abbott
122 Ames Building
Boston, Massachusetts

Hubert Burnham
Burnham & Hammond, Inc.
Monadnock Block
53 West Jackson Blvd.
Chicago, Illinois

Paul G. Burt
Fugard, Burt & Wilkinson
520 North Michigan Avenue
Chicago 11, Illinois

Charles Butler
Charles Butler, Robert D. Kohn and Addison Erdman
56 West 45th Street
New York 19, New York

Charles Crane
Box 777
Santa Barbara, California

Thomas H. Creighton
Architect
43 Hamilton Place
Douglaston, New York

William H. Crow
Crow, Lewis and Wick
200 Fifth Avenue
New York 10, New York

Robert W. Cutler
Skidmore, Owings and Merrill
5 East 57th Street
New York, New York

Gerrit J. DeGelleke
Architect
152 West Wisconsin Avenue
Milwaukee, Wisconsin

Carl de Moll
The Ballinger Company
105 South 12th Street
Philadelphia 7, Pa.

Roscoe P. DeWitt
Architect
406-7 Gulf States Bldg.
Dallas 1, Texas

Harry Duckworth
Architect
711 Linden Street
Scranton, Pa.

Alfred V. DuPont
Massena & DuPont, Inc.
704 Delaware Avenue
Wilmington, Delaware

James R. Edmunds, Jr.
Architect
130 West Hamilton
Baltimore 1, Md.

Thomas F. Ellerbe
Ellerbe and Company
E. 1021 First National Bank Bldg.
St. Paul 1, Minn.

Addison Erdman
Charles Butler & Addison Erdman
56 West 45th Street
New York 19, New York

Carl A. Erikson
Schmidt, Garden & Erikson
104 South Michigan Avenue
Chicago 3, Illinois

F. A. Fairbrother
Albert Kahn Associated Architects & Engineers, Inc.
New Center Bldg.
Detroit, Mich.

G. Corner Fenhagen
Buckler and Fenhagen
325 North Charles Street
Baltimore 1, Md.

Allan Fisher
Fisher & Fisher
827 Denver National Bldg.
Denver 2, Colorado

Arthur A. Fisher
Fisher & Fisher
827 Denver National Bldg.
Denver 2, Colorado

Hugh M. G. Garden
Schmidt, Garden & Erikson
104 South Michigan Avenue
Chicago 3, Illinois

Alfred T. Granger
Alfred T. Granger Associates, Inc.
Musgrove Building
Hanover, New Hampshire

Edward Grey Halstead
1 Riverside Road
Riverside, Illinois

C. Herrick Hammond
Burnham & Hammond, Inc.
Monadnock Block
53 West Jackson Blvd.
Chicago, Illinois

Fred R. Hammond
Jamieson and Spearl
1696 Arcade Bldg.
St. Louis 1, Mo.

H. Eldridge Hannaford
Samuel Hannaford and Sons
1024 Dixie Terminal Bldg.
Cincinnati 2, Ohio

John F. Harbeson
Harbeson, Hough, Livingston & Larson
1510 Architects Building
Philadelphia 3, Pennsylvania

Gannett Herwig
Alfred Hopkins & Associates
415 Lexington Avenue
New York 17, New York

George S. Holderness
Eggers and Higgins
524 Fifth Avenue
New York 19, New York

Walter W. Hook
1204 Commercial Bank Building
Charlotte 2, North Carolina

William J. H. Hough
Harbeson, Hough, Livingston & Larson
1510 Architects Building
Philadelphia 3, Pennsylvania

Myron Hunt
Hunt and Chambers
124 West Fourth Street
Los Angeles 13, California

Irving L. Hyland
James H. Ritchie & Associates
38 Newbury Street
Boston 16, Massachusetts

Louis E. Jallade
597 Fifth Avenue
New York 17, New York

Perry B. Johanson
Naramore, Bain, Brady, Johanson
2800 Smith Tower
Seattle 5, Washington

W. P. Johnson
Commerce Building
Erie, Pennsylvania

Laurence P. Johnston
Architect
1550 Sherman Avenue
Evanston, Illinois

Walter T. Karcher
Karcher and Smith
1520 Locust Street
Philadelphia 2, Pa.

Arthur S. Keene
Keene and Simpson
15 West Tenth Street
Kansas City 6, Mo.

Aaron N. Kiff
York & Sawyer
101 Park Avenue
New York 17, New York

Slocum Kingsbury
Faulkner & Kingsbury
1200 - 18th Street, N. W.
Washington 6, D. C.

Robert Kohn
Charles Butler, Robert D. Kohn and Addison Erdman
56 West 45th Street
New York 19, New York

Samuel Kurtz
101 Park Avenue
New York 17, New York

Roy F. Larson
Harbeson, Hough, Livingston & Larson
1510 Architects Building
Philadelphia 3, Penn.

Frank Latenser
John Latenser & Sons
1307 Farnam Street
Omaha 2, Nebraska

Edward J. Law
Law, Law, Potter & Nystrom
121 South Pinckney Street
Madison 3, Wisconsin

Joseph D. Leland
Leland and Larsen
814 Statler Bldg.
Boston, Mass.

L. H. Lewis
Crow, Lewis & Wick
200 Fifth Avenue
New York 10, New York

Clarence B. Litchfield
Alfred Hopkins and Associates
415 Lexington Avenue
New York 17, New York

William H. Livingston
Harbeson, Hough, Livingston & Larson
1510 Architects Building
Philadelphia 3, Penn.

George J. Maguolo
P. M. O'Meara Associates
4908 Delmar Boulevard
St. Louis 8, Missouri

Edgar Martin
Architect
26 East Huron Street
Chicago 11, Illinois

Charles H. McCauley
Architect
Jackson Bldg.
Birmingham, Alabama

Charles B. Meyers
Architect
31 Union Square West
New York, N. Y.

EXPERIENCE, KNOWLEDGE, TRAINING . . . .

These three words characterize the foundations on which we base our ability in the direction of fund-raising campaigns.

Our experience in conducting fund-raising campaigns has been varied. Your campaign will be unique because your problems will be different from those of another community. We adapt our methods of direction to meet your particular needs.

Our knowledge of campaign direction, derived from extensive research and vast experience, enables us to answer correctly the specific problems which will arise in the course of your campaign.

Our staff of highly trained Campaign Directors are capable of organizing, administering and promoting your appeal to the public into a success.

We are proud of our record of fund-raising campaign direction. Our procedures, the result of untiring research and years of successful campaign direction, are designed to bring to the contracting agency the money it needs in the shortest possible time.

With no obligation to you, financial or otherwise, B. H. Lawson Associates offers to discuss with you your fund-raising problems. We are always pleased to have a representative call on you to explain our services and their costs, or to send you our illustrated brochure *Fund Raising* which explains the service of a professional fund-raising counsel.

Preliminary surveys are prepared by our research staff in considering each prospective campaign without cost. Write to Department J-49.

B. H. LAWSON ASSOCIATES

INCORPORATED

307 SUNRISE HIGHWAY

ROCKVILLE CENTRE NEW YORK

Lou B. Mulloy
Douglas Dacre Stone & Lou B. Mulloy
381 Bush Street
San Francisco 4, Calif.

Charles Noble
Architect
4484 Cass Avenue
Detroit 1, Michigan

I. G. Norton
Norton and Rice
1004 Falls Building
Memphis, Tenn.

Nathaniel A. Owings
Skidmore, Owings & Merrill
100 W. Monroe Street
Chicago 3, Illinois

Louis C. Page
Page, Southerland & Page
602 West Avenue
Austin, Texas

George W. Pepper, Jr.
Architect
1600 Walnut Street
Philadelphia 3, Pa.

Antonin Raymond
Raymond and Rado
101 Park Avenue
New York 17, N. Y.

Robert J. Reiley
Architect
45 West 45th Street
New York 19, N. Y.

Richard Resler
Architect
Medical Center
Jersey City 4, N. J.

William A. Riley
Curtin and Riley
45 Newbury Street
Boston 16, Mass.

Donald Ritchie
James H. Ritchie & Associates
38 Newbury Street
Boston 16, Massachusetts

James H. Ritchie
James H. Ritchie & Associates
38 Newbury Street
Boston 16, Mass.

Frank Ellis Rogers
Kendall, Taylor & Co., Inc.
221 Columbus Ave.
Boston 16, Mass.

Isadore Rosenfield
Architect
19 West 44th Street
New York, N. Y.

Lewis J. Sarvis
Architect
206 McCamly Building
Battle Creek, Michigan

Richard F. Schmidt
Schmidt, Garden & Erikson
104 South Michigan Avenue
Chicago 3, Illinois

Walter F. Schulz
Architect
870 Shrine Building
Memphis, Tennessee

Clinton D. Seaman
Epple & Seaman
901 Broad Street
Newark, New Jersey

Marshall Shaffer
Chief Architect
Hospital Facilities Division
U. S. Public Health Service
Washington 14, D. C.

Henry R. Shepley
Coolidge, Shepley, Bulfinch & Abbott
122 Ames Building
Boston, Mass.

Cyrus Silling
314 Masonic Building
Charleston, West Virginia

Leslie B. Simpson
Keene & Simpson
15 West Tenth Street
Kansas City 2, Mo.

Livingston Smith
Karcher and Smith
1520 Locust Street
Philadelphia 2, Pa.

Louis F. Southerland
Page, Southerland & Page
602 West Avenue
Austin, Texas

Robert Stanton
Architect
Pebble Beach, California

Douglas Dacre Stone
Douglas Dacre Stone & Lou B. Mulloy
381 Bush Street
San Francisco, Calif.

Edgar A. Stubenrauch
708 Erie Avenue
Sheboygan, Wisconsin

Meyer J. Sturm
Childs & Smith, Architects
20 North Wacker Drive
Chicago 6, Illinois

Seth J. Temple
Seth J. Temple—Arthur Temple, Architects
604 Putnam Building
Davenport, Iowa

L. G. Tucker
Tucker and Silling
314 Masonic Building
Charleston, West Virginia

W. H. Tusler
Magney, Tusler & Setter
202 Foshay Tower
Minneapolis 2, Minn.

Harold P. Van Arsdall
Samuel Hannaford and Sons
1024 Dixie Terminal Bldg.
Cincinnati 2, Ohio

John V. VanPelt
Architect
45 West 45th Street
New York, N. Y.

Leonard A. Waasdorp
Kaelber and Waasdorp
311 Alexander Street
Rochester 7, N. Y.

E. Todd Wheeler
1853 West Polk Street
Chicago, Illinois

Chester C. Woods
Confederation Life Bldg.
12 Richmond Street
Toronto 1, Ontario, Canada

C. C. Zantzinger
Zantzinger and Borie
1531 Locust Street
Philadelphia 2, Pa.

Q

GOT A QUESTION?

The answer to most any question on hospital administration is in reference material on file in the American Hospital Association's library. The useful material is available for loan to members of the Association upon request.

GET AN ANSWER!

A

AMERICAN HOSPITAL ASSOCIATION
18 EAST DIVISION STREET
CHICAGO 10, ILLINOIS

PENN-WAY SYSTEM OF ACCOUNTING for HOSPITALS

MANY COSTLY LEAKS CAN BE STOPPED by efficient, labor-saving accounting procedures in your business office. The PENN-WAY System is especially advantageous because its SIMPLIFIED, UNIFORM PROCEDURES afford a basis for a careful comparison and study of individual departmental performance.

WE HAVE A
STANDARDIZED FORM
FOR EVERY HOSPITAL PURPOSE

STANDARDIZE AND SIMPLIFY YOUR MEDICAL RECORDS

The trend today, more than ever before, is for standardization and simplification in all departments. To aid in this advancement, PHYSICIANS' RECORD CO. has designed many new standardized medical record forms and revised old ones. *Standardized Forms* have the following advantages:

1. They meet the Minimum Standards of the hospital accrediting agencies.
2. They permit the use of initiative in writing the medical records "to fit the case, rather than the case prepared to fit the record" thus giving it definite scientific value.
3. They save writing time for the physician and for the hospital personnel.

BOOKS for the Hospital Administrator

	Per Copy
HOSPITAL ORGANIZATION AND MANAGEMENT *By Malcolm T. MacEachern, M.D., C.M.*	$8.50
MANUAL FOR MEDICAL RECORDS LIBRARIANS *By Edna K. Huffman, R.R.L.*	4.50
HOSPITAL PUBLIC RELATIONS *By Alden B. Mills*	3.75
PURCHASING FOR HOSPITALS *By Walter N. Lacy*	2.25
PROBLEMS OF HOSPITAL ADMINISTRATION *By Charles E. Prall, Director, Joint Commission on Education*	2.00
THE COLLEGE CURRICULUM IN HOSPITAL ADMINISTRATION *The final report by the Joint Commission on Education, Charles E. Prall, Director; Paul B. Gillen, Assistant. September, 1948.*	2.00

When remittance accompanies order, postage will be prepaid (in the U.S. only); otherwise it will be added to invoice.

PHYSICIANS' RECORD CO.
THE LARGEST PUBLISHERS OF HOSPITAL AND MEDICAL RECORDS
161 W. HARRISON ST. CHICAGO 5, ILLINOIS

FOR THE COMFORT, HEALTH and SAFETY of EVERY PATIENT

FLEX-STRAW

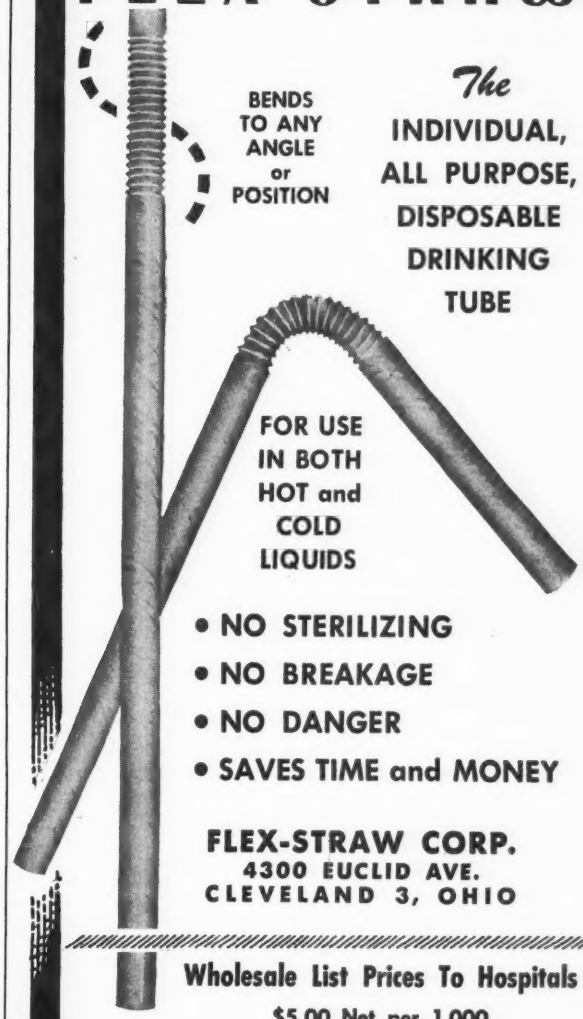

BENDS TO ANY ANGLE or POSITION

The INDIVIDUAL, ALL PURPOSE, DISPOSABLE DRINKING TUBE

FOR USE IN BOTH HOT and COLD LIQUIDS

- NO STERILIZING
- NO BREAKAGE
- NO DANGER
- SAVES TIME and MONEY

FLEX-STRAW CORP.
4300 EUCLID AVE.
CLEVELAND 3, OHIO

Wholesale List Prices To Hospitals

$5.00 Net per 1,000

5% Discount on 5,000

10% Discount on 10,000 (case lot)

Samples on Request—
Mention American Hospital Association
STATISTICAL DIRECTORY SECTION
JUNE 1949

Publications of the American Hospital Association

- The publications listed may be obtained from the headquarters of the Association, 18 East Division Street, Chicago 10, Illinois.
- Most of them have been distributed to institutional members upon publication; additional copies are for sale at the prices shown.
- Fifty per cent additional will be charged to non-members for each publication.
- Publications designated as free to members will be so distributed up to 10 copies. Prices for larger quantities may be had on request.

BIBLIOGRAPHY OF REFERENCE MATERIAL ON PERSONAL ADMIN. 1948. 16 p. $0.50
Supplementary readings to accompany the series of manuals on hospital personnel administration. All titles listed are available on loan from the Library of the American Hospital Association.

BLANKETS FOR HOSPITALS. 1947. 12 p. .....Free
Exact specifications for buying hospital blankets most economically, as approved by the Committee on Simplification and Standardization of the American Hospital Association; U. S. Standard No. CS136-46.

BLUE CROSS BOOKLETS—1948.
BLUE CROSS—APPROVAL PROGRAM OF THE A.H.A. .....Free
THE BLUE CROSS CONCEPT..... .25
SERVICE BENEFITS IN BLUE CROSS PLANS ..... .25
RESPONSIBILITY FOR BLUE CROSS POLICY ..... .25
Four statements explaining the philosophy, function, and operation of the Blue Cross Plans.

CARE OF PSYCHIATRIC PATIENTS IN GENERAL HOSPITALS. 1940. 79 p. 2.50
A statement of the program and procedures which the general hospital must develop in caring for psychiatric patients.

CENTRAL SUPPLY SERVICE. 1947. 30 p. 1.50
A collection of the most helpful articles on the organization and management of central supply service; selected from the journals in the hospital field and reproduced in offset form.

CODE OF ETHICS. 1947. 2 p. .....Free
A joint statement approved by the American Hospital Association and the American College of Hospital Administrators, including both hospital ethics and a section on ethics for the hospital administrator.

A COMPILATION OF RULES AND REGULATIONS FOR HOSPITAL LICENSURE IN TWELVE STATES. 1948. 179 p. 2.50
This report classifies the rules and regulations for the twelve states which were operating hospital licensure programs at the time the study was made. The regulatory provisions are arranged in subject matter categories. A check list showing frequency of occurrence of specific provisions precedes each category. Regulations are classified by type of hospital to which they apply. This compilation provides important background information to states which are in the process of developing new or revising existing hospital licensure rules and regulations.

COORDINATION OF HOSPITALS AND HEALTH DEPARTMENTS. 1948. 9 p. Free
Joint Statement of the American Hospital Association and the American Public Health Association. Joint approval of a statement which defines the areas in which fuller cooperation and integration of hospitals and health departments may be achieved. Hospitals and health departments will find it a useful guide to their attainment of closer working relations in the interests of greater efficiency and improved health service.

DISINFECTION OF AIR. 1947. 22 p. .... .50
Up to date information on the value of air disinfection by ultra-violet lights, aerosols, and other techniques.

FIRES IN HOSPITALS AND INSTITUTIONS. 1945. 48 p. .....Free
An illustrated publication of the National Fire Protection Association reporting major hospital fires.

FOOD COST ACCOUNTING. 1948. 25 p. 1.00
A workable system of allocating food costs, to be used by the dietitian. Schedules are included with explanation. Extra copies of the schedule sheets may also be purchased at one cent each.

FUEL CONSERVATION IN HOSPITALS 1945. 62 p.....Cloth 2.50
.....Paper 1.50
A manual outlining economy in the hospital powerhouse; for the administrator as well as the engineer.

THE GOOD HEALTH CAMPAIGN OF NORTH CAROLINA. 1947. 108 p.....2.50
Case study of a successful public relations program in good health in North Carolina, describing aims and telling in detail the methods used in presenting information to the public.

HOSPITAL ACCOUNTING AND STATISTICS. 1940. 157 p.....1.50
The most widely used manual of the Association shortly to be reissued in amplified form. A "must" for the administrator or accountant who wishes to follow standard accounting procedures.

HOSPITAL PERSONNEL ADMINISTRATION, SECTION I. 1948. 100 p.....1.00
Principles of sound personnel relations as set forth in a series of manuals, the first one of which is concerned with the development of personnel practices—why are policies important, how can a hospital determine its need for policies, and how the policies are written.

HOSPITAL RATE SURVEY. 1947. 40 p. 1.00
.....1948. 32 p. 1.00
Findings of nationwide studies of rates charged patients by hospitals, based on information received by questionnaire from member hospitals. Includes information on methods of charging as well as rate schedules.

HOSPITAL SCHEDULE OF INFORMATION. 1945. 40 p. 1.00
Detailed questionnaire developed by the Commission on Hospital Care, used by nearly all state agencies as a schedule of hospital information. Valuable tool in analyzing the individual hospital.

REPORT OF THE COMMITTEE ON INCLUSIVE RATES. 1945. 29 p..... .50
A study of the place of inclusive rates as a method of charging hospital patients, with suggested methods for establishing such a system.

THE INDIVIDUAL HOSPITAL.....1.00
(HOSPITAL REVIEW, 1945, Part I). 78 p.
The four chapters have been reprinted separately as follows:

a. Measuring the Community for a Hospital..... .25
b. Governing Board of the Hospital ..... .25
c. Organization of the Medical Staff ..... .25
d. Administrative Aspects of Hospital Construction..... .25

Information of value to the established hospital as well as to the new one contemplated may be found in the publication, e.g., (a) outlines the factors which determine the location of hospital and bed size; particularly stresses the difficulties in rendering complete service in the small hospital. (b) outlines the functions of the board of trustees. (c) discusses the organization of the medical staff. (d) outlines the responsibilities of the board of trustees and the administrator in a construction program.

INSIGNIA OF THE AMERICAN HOSPITAL ASSOCIATION. ..... .50
An attractive seal reproduced in colors, with a description of the heraldic symbols that make up the seal of the American Hospital Association; size 8½ x 11, suitable for framing.

INSTITUTE ON DESIGN, CONSTRUCTION AND NEW EQUIPMENT FOR FOOD SERVICE. 1947. 260 p.....5.00
Lectures presented at the first institute held on problems of design, construction and new equipment for the dietary department.

INSTITUTE ON HOSPITAL PERSONNEL MANAGEMENT. 1944. 206 p.....1.50
Papers and discussions presented at an institute held in New Haven, Conn., in 1944. A source of material on hospital personnel management.

JOB EVALUATION AND RATE PLAN. 1947. 150 p.....2.50
A detailed study of job analysis and classification in the hospital in the

11 uniform sizes!

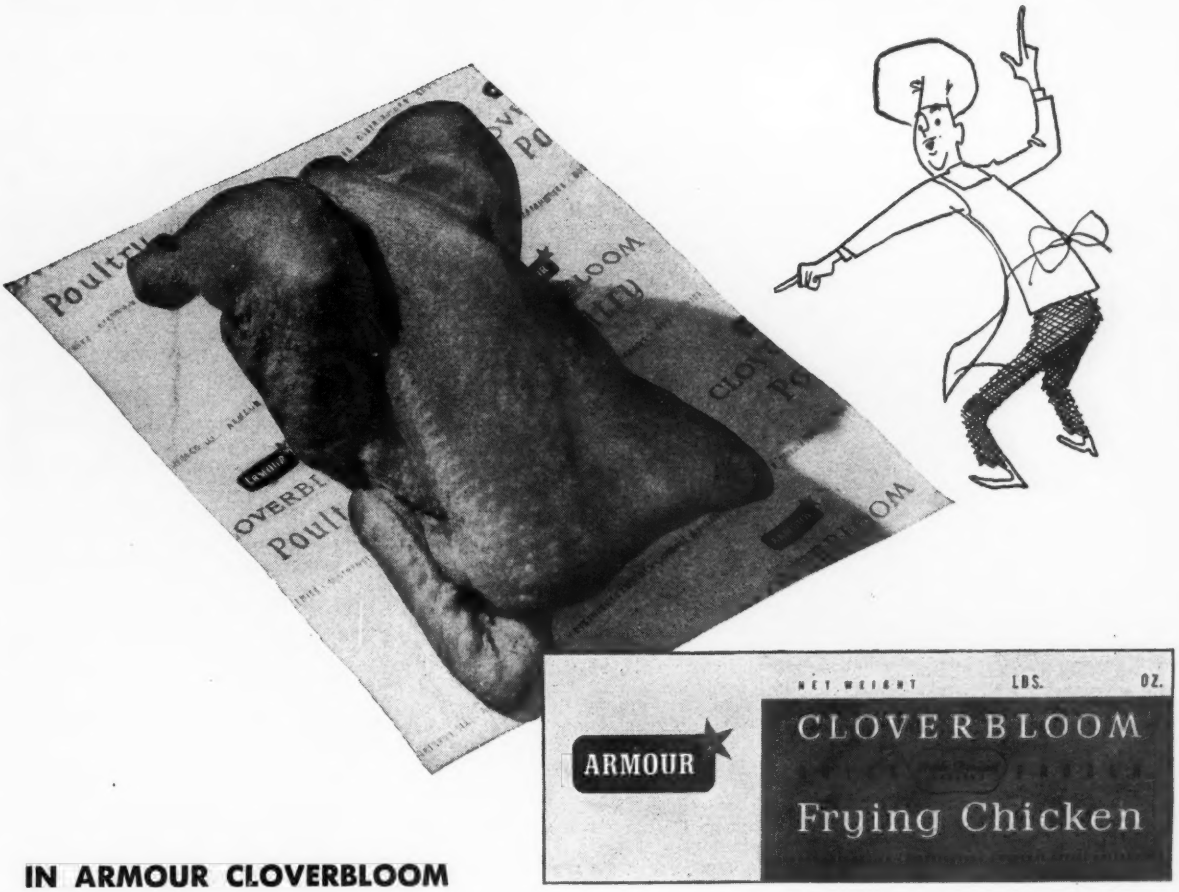

IN ARMOUR CLOVERBLOOM HOTEL-AND-RESTAURANT-PACK POULTRY!

Only Armour offers you such a wide range of weights and sizes—uniformity that means easily controlled portion costs and *equal* portions for all servings.

Cloverbloom Fryers and Broilers are processed from select *meat-type* birds only—quick-frozen and fully-drawn in quantities to fit your needs.

Yes, Armour's widespread procurement and distribution facilities can quickly supply you with *flavor-fresh* poultry anywhere in the 48 states—52 weeks a year.

The Chart at right will show you the wide range of weights available in Armour Cloverbloom Hotel-and-Restaurant-Pack Broiling and Frying Chickens. For a *FREE*, handy, Armour Cloverbloom Chicken Portion Cost Chart, see your Armour salesman or write to:

AVAILABLE WEIGHTS

SYMBOL & CLASS NO.		N. Y. DRESSED WT. PER DOZ.	DRAWN WT. PER BIRD
BROILERS			
H-01	Packed 6 Birds (12 Halves) Per Box	17 to 18#	1# to 1# 1 oz.
H-1		19 to 20#	1# 2 oz. to 1# 3 oz.
H-02		21 to 22#	1# 4 oz. to 1# 5 oz.
H-2		23 to 25#	1# 6 oz. to 1# 7 oz.
H-03		26 to 27#	1# 8 oz. to 1# 9 oz.
H-3		28 to 30#	1# 10 oz. to 1# 12 oz.
FRYERS			
H-04	Whole Birds (6 Birds) Per Box	31 to 32#	1# 13 oz. to 1# 15 oz.
H-4		33 to 35#	2# to 2# 2 oz.
H-05		36 to 38#	2# 3 oz. to 2# 5 oz.
H-5		39 to 42#	2# 6 oz. to 2# 9 oz.
H-06		43 to 47#	2# 10 oz. to 2# 15 oz.

ARMOUR AND COMPANY

Hotel and Institution Department
General Offices • Chicago 9, Ill.

East Bay, Calif., area, giving the methods used in establishing salary ranges and a report of the values assigned to the various job classifications within the hospital.

MAGIC KEY TO HOSPITAL LITERATURE. 1948. 66 p.....Free
A handbook for help in using the Library of the American Hospital Association, lists the classification headings under which magazine articles are filed, and also a selected catalog of books in the Library's collection.

MANAGEMENT OF TUBERCULOSIS IN GENERAL HOSPITALS. 1947. 47 p.....2.50
Gives the fundamentals of the care of the tuberculosis patient in the general hospital.

MANUAL ON INSURANCE FOR HOSPITALS. 1940. 88 p.....1.50
An older manual, still having much information to assist in evaluating the hospital's insurance coverage.

MEASURING YOUR COMMUNITY FOR A HOSPITAL. Revised 1947. 102 p.....3.50
A collection of articles from the journals, reproduced in booklet form, discussing how to determine the need for a hospital, its type and size, basic problems of the board of trustees and the medical staff, and the importance of adequate consultation in the architectural planning.

MEDICAL RECORD ADMINISTRATION. 1948. 267 p.....2.50
An introduction and orientation to medical records for the administrator and medical record librarian, compiled from the writings of leaders in the field. Thirty-five edited selections discuss the various aspects of medical records.

MODEL CONSTITUTION AND BY-LAWS FOR A VOLUNTARY HOSPITAL AND RULES AND REGULATIONS FOR THE MEDICAL STAFF. 1947. 35 p.....*.50
Has suggested wording with descriptive material to assist the hospital in fitting the model to local circumstances.

REPORT OF THE COMMITTEE ON NECROPSIES. 1938. 154 p.....2.50
Gives full information as to necropsy procedure; how to secure permission; how to obtain proper relationships to stimulate this important scientific function.

ORGANIZATION GUIDE FOR HOSPITAL VOLUNTEER SERVICE. 1944. 20 p..... .50
Discusses the place of the volunteer worker in the hospital structure and outlines a plan for establishing volunteer service, with suggestions for making the most profitable use of volunteer assistance.

ORGANIZATION OF STATE HOSPITAL ASSOCIATIONS. 1948. 17 p. .....Free
Stresses the need for cooperative effort within the state and with the national association. Details of the machinery needed to provide the most effective organization.

PENSION PLANS FOR HOSPITAL EMPLOYEES. 1946. 42 p..... .35
Report of the Study Committee on Hospital Employee Pension Plan, created by the Board of Trustees of the American Hospital Association, with discussions and verbal reports on the subject by the House of Delegates. Basis of the present pension plan sponsored by the Association.

REPORT OF THE COMMITTEE ON PHARMACY. 1937. 8 p..... .25
A still useful committee report, recently reprinted in the Bulletin of the American Society of Hospital Pharmacists—includes a statement on the hospital formulary, a list of unapproved drugs, and standards for organization of the pharmacy.

PLANNING FOR THE CHRONICALLY ILL. 1947. 8 p..... .15
A joint statement approved by the American Hospital Association, the American Medical Association, the American Public Health Association and the American Public Welfare Association, stating concisely national problems in regard to the care of the chronically ill.

PLANNING THE COMMUNITY HOSPITAL. 1945. 118 p.....1.50
A collection of articles from the journals and reprints, reproduced in booklet form, discussing construction problems of the hospital.

PRINCIPLES OF RELATIONSHIP BETWEEN HOSPITALS AND RADIOLOGISTS, ANESTHETISTS AND PATHOLOGISTS. 1939 12 p. .....Free
States principles which should guide the discussion of financial arrangements between the administration and the radiologist, the anesthetist and the pathologist; approved by the various professional organizations involved.

PUBLIC RELATIONS GUIDE. 1947 31 p. 1.00
Designed to aid hospitals and schools of nursing to conduct effective public relations activity. Covers procedures for working with the press, getting the most out of radio, effective use of display or visual aids.

PUBLIC RELATIONS KITS. 1948. (Per set of eight kits).....3.50
A series of eight kits have also been prepared by the Council on Public Relations to enlarge on the Public Relations Guide and to supplement it with specific examples and information about student nurse recruitment programs. Like the Guide, these kits also contain material, information and aids for the development of hospital public relations programs.

SPECIFICATIONS FOR CANNED FRUIT AND VEGETABLES. 1947. 107 p. (plus charts.) 2.50
A guide and reference in the intelligent purchasing through controlled distribution of known quality, size and composition of canned fruits and vegetables. The products are classified, and specifications given for each type, grade and quantity.

PROCEEDINGS OF THE CONFERENCE ON WOMEN'S HOSP. AUXILIARIES. 1948. 121 p. 1.50
Papers presented at the Conference in Atlantic City, September, 1948. Methods of organizing an auxiliary, its relation to the hospital administration, descriptions of projects which could be undertaken by the women's groups. "Bible" for the administrator and the auxiliary officers.

BULLETINS OF THE WASHINGTON SERVICE BUREAU OF THE AMERICAN HOSPITAL ASSOCIATION.

The following bulletins are listed as being of current help and interest:

CARE OF VETERANS IN CIVILIAN HOSPITALS. 1946. Bull. No. 69..... .50

HOSPITAL SURVEY AND CONSTRUCTION. 1946. Bull. No. 71..... .50

GOVERNMENT REIMBURSABLE COST FORMULA. 1947. Bull. No. 73..... .50

PROPOSED NATIONAL HEALTH ACT OF 1947. Bull. No. 75..... .50

TAX EXEMPTION IN RELATION TO HOSPITALS. 1948. Bull. No. 76..... .50

NON-PROFIT STATUS OF U. S. HOSPITALS 1948. Bull. No. 77..... .50

1948 WITHHOLDING TAX PROVISIONS. 1948. Bull. No. 78..... .50

SURPLUS PROPERTY, 1948. Bull. No. 79. ..... .50

SELECTIVE SERVICE, 1948. Bull. No. 80. ..... .50

REPRINTS FROM *HOSPITALS*

COLLECTIVE BARGAINING.....ea. .20

ELEMENTS OF THE GENERAL HOSPITAL. .....ea. 16

FEWER HYPODERMIC NEEDLES.....Free

THE HOSPITAL — A LINE ASSEMBLY FOR MEDICAL CARE.....ea. 16

PLANS OF GENERAL HOSPITALS. (.20 in quantities over 100).....ea. 25

REGULARLY ISSUED PUBLICATIONS.

HOSPITALS—Journal of the American Hospital Association. This is a monthly magazine edited for administrators, department heads and others interested in the technical problems of hospital operation. The subscription price is $3.00 a year, but members of the Association get the magazine for $2.00, which is deducted from their annual dues.

TRUSTEE—The Journal for Hospital Governing Boards. This is a pocket-size monthly magazine edited for trustees and others interested in policy matters related to hospital operation. Subscription schedule: Board presidents of member hospitals, no charge; to all other persons associated with member hospitals, $2.00 a year; to personal members, $2.00 a year; all others, $3.00 a year.

INDEX TO CURRENT HOSPITAL LITERATURE, 1945 TO DATE.

A semi-annual publication indexing by authors and subjects all the journals in the hospital and allied fields. A ready reference to articles on the various phases of hospital administration. $3.00 a year.

INDEX

Information pertaining to each state will be found at the beginning of the listing of the institutional members for that state. For example, state hospital association officers, state health department officials, state boards of examiners, accredited schools of nursing, etc.

Statistics, charts and tables start on page 15.

Page

Advertisers' Index 319
Advisory Board for Medical Specialties....298
Advisory Committee to the Federal Hospital Council....308
Advisory Council on Medical Education....298
American Association of Dental Examiners....298
American Association of Instructors of the Blind....298
American Association of Medical Record Librarians....296
American Association of Medical Social Workers 298
American Association of Nurse Anesthetists....298
American Association of Psychiatric Social Workers....298
American Association of Schools of Social Work 298
American Association of Social Workers....298
American Association of Workers for the Blind 298
American Association on Mental Deficiency, Inc....298
American Cancer Society, Inc....298
American College Health Association....298
American College of Hospital Administrators 298
American College of Physicians....298
American College of Surgeons 298
American Committee on Maternal Welfare, Inc....298
American Congress of Physical Medicine....300
American Congress on Obstetrics and Gynecology....300
American Dental Association 300
American Dietetic Association....300
American Foundation for the Blind, Inc....300
American Hearing Society 300
American Heart Association, Inc....300
American Hospital Association 240
Blue Cross Commission....253
Board of Trustees....240
Committees of Councils, listed under the Councils, beginning on....244
Coordinating Committee (Committee on Coordination of Activities) 242
Council on Administrative Practice....244
Council on Association Relations 246
Council on Education 246
Council on Government Relations....246
Council on Hospital Planning and Plant Operation....246
Council on International Relations 248
Council on Prepayment Plans and Hospital Reimbursement....252
Council on Professional Practice....248
Council on Public Relations....242, 252
Employee Service Pins....242
House of Delegates....253
Insignia, Official Membership....242
Joint Committees with Other Health Agencies, beginning on....248
Kits for Public Relations 242
Library, Asa S. Bacon Memorial....240
Master Menu 242
Members
Associate Institutional....256
Institutional 65
Personal....259
Motion Pictures....242
National Hospital Day Material....242
Officers, 1949 240
Periodicals 240
Publications....316
Representatives to other Health Agencies, beginning on....251
Staff Members....240
Standing and Board Committees
Committee on Award of Merit....242
Committee on By-Laws....242
Committee on Code of Ethics....244
Committee on Emergency Planning....244
Committee on Finance 242
Committee on Nomination of Assembly Delegates....242
Committee on Nomination of Officers 242
Committee on Resolutions 242
Committee on Women's Hospital Auxiliaries....244
Joint Advisory Committee of Nine, Representing the American, Catholic and American Protestant Hospital Associations....244

Page

Organizing Committee for National Study of Hospital Finance....244
Representative to Joint Committee of the American Medical Association for the Coordination of Medical Activities....244
Washington Service Bureau....242
American League Against Epilepsy....300
American Medical Association....300
American National Red Cross 300
American Nurses' Association 300
American Occupational Therapy Association, Inc....300
American Pharmaceutical Association 300
American Physical Therapy Association....300
American Printing House for the Blind 300
American Protestant Hospital Association 296
American Psychiatric Association....300
American Public Health Association....300
American Public Welfare Association 300
American Registry of Physical Therapy Technicians 300
American Registry of X-Ray Technicians 300
American Society for Testing Materials....300
American Society of Anesthesiologists, Inc....300
American Society of Clinical Pathologists....300
American Society of Dentistry for Children....300
American Society of Hospital Pharmacists....300
American Society of X-Ray Technicians 300
American Speech and Hearing Association....300
American Trudeau Society 300
Approval Program for Hospital Architects....310
Architects' Approval Program....310
Associate Institutional Members of American Hospital Association....256
Association of American Medical Colleges 300
Association of Baptist Homes and Hospitals....300
Association of Western Hospitals....296

Baptist Homes and Hospitals, Association....300
Blue Cross Commission....253
Blue Cross Plans....302
Board of Hospitals and Homes of the Methodist Church...300

Canadian Dental Association....300
Canadian Hospital Council....296
Canadian Medical Association 300
Canadian Nurses' Association....300
Canadian Public Health Association....300
Canadian Red Cross Society 300
Canadian Tuberculosis Association....300
Canadian Welfare Council....300
Carolinas-Virginias Hospital Conference....296
Catholic Hospital Association....296
College of American Pathologists....300
Committee on Research in Medical Economics....300
Committes of the A.H.A. See: American Hospital Association
Commonwealth Fund 300
Council of Jewish Federations and Welfare Funds, Inc...300
Council on Dental Education 300
Councils of the A.H.A. See: American Hospital Association

Duke Endowment....300

Family Service Association of America....300
Federal Government Agencies for Hospital Reference....308
Advisory Committee to the Federal Hospital Council....308
Federal Hospital Council 308
Federal Security Agency....308
Office of Vocational Rehabilitation....308
U. S. Public Health Service....308
Veterans Administration 309
Federal Hospital Council 308
Federal Security Agency 308
Federation of the State Medical Boards of the United States....300
Florence Crittenton Mission....302

Page
Hospital Administration University Courses 306
Hospital Industries' Association.....296

Institute for the Crippled and Disabled.....300
Institutional Members of American Hospital Association. 65
International and Fourth American Congress on
Obstetrics and Gynecology.....300
International Anesthesia Research Society.....300
International Council of Nurses.....300
International League Against Epilepsy,
American Branch.....300

Jewish Federations and Welfare Funds, Inc., Council.....300
Joint Advisory Committee of Nine, Representing
the American, Catholic and American
Protestant Hospital Associations.....244

Kellogg Foundation.....300

Maryland-District of Columbia-Delaware
Hospital Association.....296
Matilda Ziegler Magazine for the Blind.....302
Medical Council of Canada.....300
Methodist Hospitals and Homes
Board 300
National Association 302
Middle Atlantic Hospital Assembly.....296
Mid-West Hospital Association.....296
Milbank Memorial Fund.....302

National Association for Practical Nurse Education.....302
National Association of Boards of Pharmacy 302
National Association of Methodist Hospitals and Homes..302
National Board of Medical Examiners.....302
National Committee for Mental Hygiene, Inc.....302
National Committee of Health Council Executives.....302
National Conference of Jewish Social Welfare 302
National Conference of Social Work.....302
National Executive Housekeepers Association, Inc.....302
National Florence Crittenton Mission.....302
National Foundation for Infantile Paralysis 302
National Health Council.....302
National Hospital Groups 296
National Jewish Welfare Board 302

Page
National League of Nursing Education 302
National Organization for Public Health Nursing, Inc.....302
National Safety Council, Inc.....302
National Society for Crippled Children and Adults, Inc. ..302
National Society for Medical Research 302
National Society for the Prevention of Blindness, Inc.....302
National Tuberculosis Association.....302
New England Hospital Assembly.....296

Office of Vocational Rehabilitation, Federal.....308

Personal Members of American Hospital Association.....259
Practical Nurse Education, National Association.....302
Public Health Nursing, Inc., National Organization.....302
Publications of the American Hospital Association.....316

Regional Hospital Groups.....296
Related Organizations in Hospital Field.....298
Rockefeller Foundation.....302
Roster of Approved Architects.....310
Royal College of Physicians and Surgeons of Canada.....302
Russell Sage Foundation.....302

Salvation Army.....302
Southeastern Hospital Conference.....296

Tri-State Hospital Assembly.....296

U. S. Public Health Service.....308
Administration 308
Bureau of Medical Services.....308
Bureau of State Services 308
National Institute of Health.....308
Office of the Surgeon General.....308
Regional Offices.....308
Upper Mid-West Hospital Association.....296

Veterans Administration 309
Regional Offices.....309
Volta Speech Association for the Deaf.....302

W. K. Kellogg Foundation.....300

Ziegler, Matilda, Magazine for the Blind.....302

PARALYSIS: *Administrative*

PROGNOSIS: *Positive*

WHEN a nervous system weakens, slowed reflexes result. In administrating a hospital's business, the organization's nervous (intra-communication) system paces the efficiency of all members. Reliable, swift communication means reliable, swift operation.

TelAutograph Telescribers are supplying more and more hospitals with effective ***written*** contact between vital departments. The system outlined below is typical of those which are at this moment conserving valuable personnel, leveling operational 'rough spots', eliminating follow-up bills to discharged patients.

For further information write for literature M.

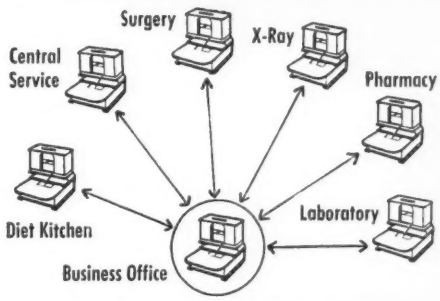

A Typical TelAutograph Telescriber System

One check-up message from the business office to all departments brings all final charges when the patient is ready to leave.

TelAutograph **CORPORATION**

16 WEST 61st STREET NEW YORK 23, N. Y.

"Handwritten Messages Deliver Themselves... While You Write."

Destiny . . .

Whole tomatoes and succulent spears of fresh green asparagus . . . as packed by Sexton have that just-ripe combination of firmness and tenderness that fits them equally for salad or for side dish. From seed to sun-ripened maturity, each Sexton vegetable is groomed for your table. We select only the best from where the best is grown . . . use extra care in processing . . . pack them to retain full appetite appeal and vitamin value . . . every can chock-full.

JOHN SEXTON & CO., 1949

Good Food for Pleased Guests